



Castilla-La Mancha

Consejería de Fomento

**Estación:** TO-10  
**Carretera:** CM-5001 p.k. 20,00 **Provincia:** TOLEDO  
**Ubicación:** Hinojosa de S. Vicente - Int CM-5002 (El Real de S. Vicente)  
**Año:** 2024  
**Tipo:** COBERTURA

Dirección General de Carreteras

	Ene-Feb	Mar-Abr	May-Jun	Jul-Ago	Sep-Oct	Nov-Dic	IMD
--	---------	---------	---------	---------	---------	---------	-----

Media	00h-24h	142 10,87%	148 11,33%	150 11,49%	152 11,63%	147 11,22%	160 12,25%	150 11,47%
Domingos	06h-22h	94 10,51%	97 10,96%	99 11,18%	97 10,86%	94 10,60%	105 11,85%	98 10,99%
	08h-14h	34 3,13%	36 3,33%	38 3,51%	35 3,23%	35 3,27%	39 3,56%	36 3,34%

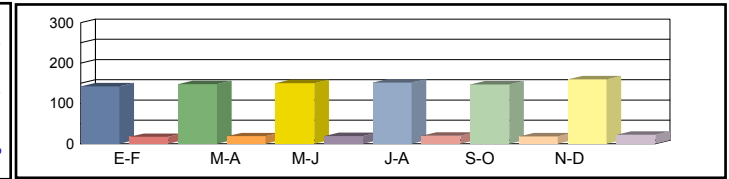

Media	00h-24h	187 14,30%	208 15,92%	205 15,62%	202 15,40%	194 14,84%	214 16,30%	202 15,40%
Sábados	06h-22h	125 14,02%	140 15,70%	136 15,32%	133 14,92%	128 14,33%	142 15,97%	134 15,05%
	08h-14h	49 4,52%	60 5,57%	58 5,39%	56 5,13%	54 5,02%	57 5,26%	56 5,15%

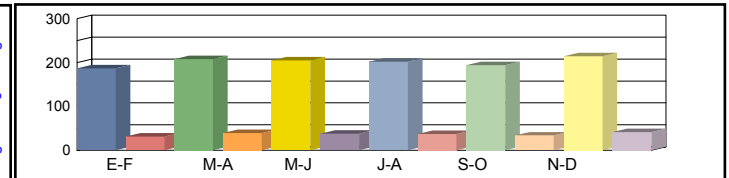

Media	00h-24h	226 17,29%	226 17,22%	237 18,08%	225 17,20%	228 17,41%	226 17,26%	228 17,41%
Laborales	06h-22h	158 17,70%	155 17,48%	161 18,10%	151 16,94%	158 17,81%	155 17,42%	156 17,57%
	08h-14h	58 5,34%	56 5,17%	59 5,45%	58 5,34%	58 5,33%	57 5,26%	58 5,31%

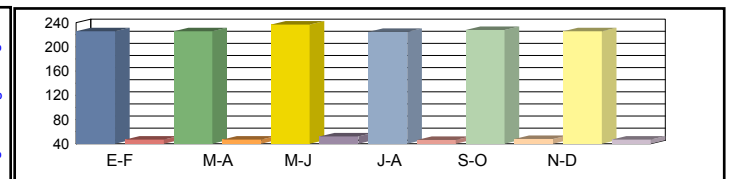

Media	00h-24h	209 15,92%	212 16,22%	222 16,20%	211 16,19%	212 16,05%	215 16,41%	214 16,16%
Diaria	06h-22h	145 15,95%	145 16,25%	150 16,23%	140 16,13%	145 16,00%	146 16,42%	145 16,16%
	08h-14h	53 4,85%	54 5,03%	56 5,03%	55 4,95%	54 4,94%	54 5,02%	54 4,97%

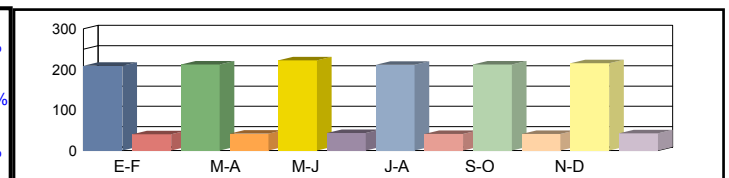

Coeficientes	N							
	L							
Coeficiente	S							

Los datos en color negro corresponden al total de vehículos y los datos en color azul corresponden a vehículos pesados (en %)



Castilla-La Mancha

Consejería de Fomento

**Estación:** TO-10a  
**Carretera:** CM-5001 p.k. 14,80 **Provincia:** TOLEDO  
**Ubicación:** San Roman de los Montes - Hinojosa de San Vicente  
**Año:** 2024  
**Tipo:** COBERTURA

Dirección General de Carreteras

	Ene-Feb	Mar-Abr	May-Jun	Jul-Ago	Sep-Oct	Nov-Dic	IMD
--	---------	---------	---------	---------	---------	---------	-----

Media Domingos	00h-24h	324 9,56%	338 9,97%	342 10,10%	346 10,23%	334 9,87%	365 10,78%	342 10,08%
	06h-22h	257 7,23%	268 7,53%	273 7,68%	266 7,46%	259 7,28%	290 8,14%	269 7,55%
	08h-14h	126 6,18%	134 6,56%	141 6,91%	130 6,37%	132 6,45%	143 7,01%	134 6,58%

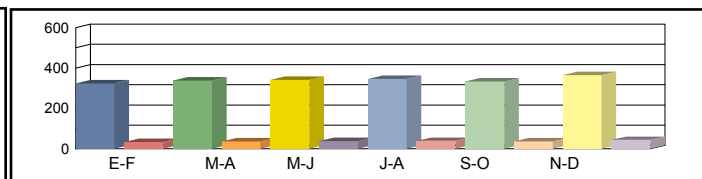

Media Sábados	00h-24h	426 12,58%	474 14,00%	465 13,73%	459 13,54%	442 13,05%	486 14,34%	459 13,54%
	06h-22h	343 9,64%	384 10,79%	375 10,53%	365 10,26%	351 9,85%	391 10,98%	368 10,34%
	08h-14h	182 8,92%	224 10,98%	217 10,62%	207 10,12%	202 9,90%	212 10,37%	207 10,15%

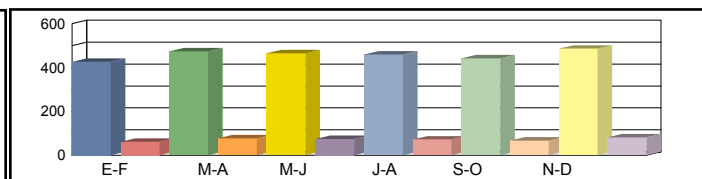

Media Laborales	00h-24h	515 15,20%	513 15,15%	538 15,90%	512 15,12%	519 15,31%	514 15,18%	518 15,31%
	06h-22h	433 12,17%	427 12,01%	443 12,44%	414 11,64%	436 12,24%	426 11,97%	430 12,08%
	08h-14h	215 10,53%	208 10,19%	219 10,74%	215 10,52%	215 10,51%	212 10,38%	214 10,48%

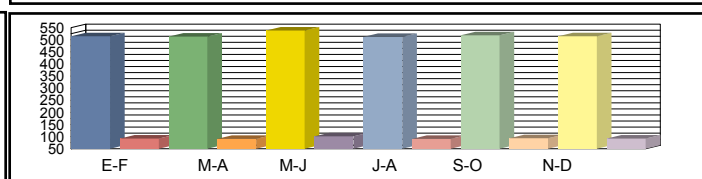

Media Diaria	00h-24h	475 14,00%	482 14,26%	505 14,24%	480 14,23%	483 14,11%	489 14,43%	<b>486 14,21%</b>
	06h-22h	396 10,96%	398 11,17%	413 11,15%	383 11,08%	401 11,00%	401 11,28%	<b>399 11,11%</b>
	08h-14h	198 9,57%	199 9,92%	209 9,92%	202 9,77%	202 9,75%	202 9,90%	<b>202 9,80%</b>

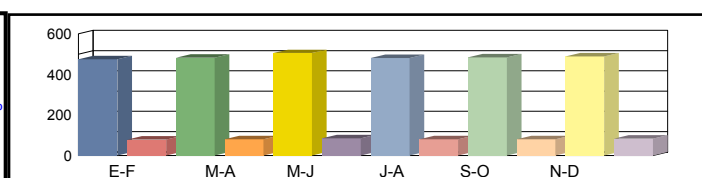

Coeficientes	N							
	L							
Coeficiente	S							

Los datos en color negro corresponden al total de vehículos y los datos en color azul corresponden a vehículos pesados (en %)



**Castilla-La Mancha**

Consejería de Fomento

**Estación:** TO-10b  
**Carretera:** CM-5001 p.k. 28,00 **Provincia:** TOLEDO  
**Ubicación:** Int CM-5002 (El Real de S. Vicente) - Límite Provincia con Ávila  
**Año:** 2024  
**Tipo:** COBERTURA

**Dirección General de Carreteras**

Ene-Feb	Mar-Abr	May-Jun	Jul-Ago	Sep-Oct	Nov-Dic	IMD
---------	---------	---------	---------	---------	---------	-----

Media Domingos	00h-24h	413 <b>8,47%</b>	430 <b>8,82%</b>	436 <b>8,94%</b>	442 <b>9,06%</b>	426 <b>8,73%</b>	465 <b>9,54%</b>	435 <b>8,93%</b>
	06h-22h	360 <b>6,79%</b>	375 <b>7,07%</b>	383 <b>7,21%</b>	372 <b>7,01%</b>	363 <b>6,84%</b>	405 <b>7,65%</b>	376 <b>7,09%</b>
	08h-14h	144 <b>6,92%</b>	152 <b>7,35%</b>	161 <b>7,74%</b>	148 <b>7,13%</b>	150 <b>7,23%</b>	163 <b>7,85%</b>	153 <b>7,37%</b>

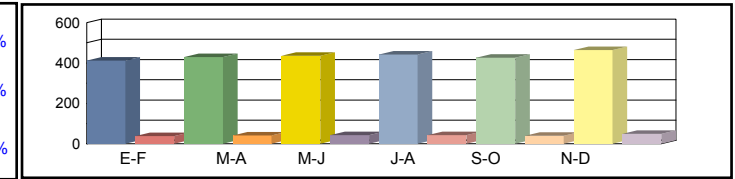

Media Sábados	00h-24h	543 <b>11,13%</b>	604 <b>12,39%</b>	593 <b>12,16%</b>	584 <b>11,99%</b>	563 <b>11,55%</b>	619 <b>12,69%</b>	584 <b>11,99%</b>
	06h-22h	480 <b>9,05%</b>	537 <b>10,13%</b>	524 <b>9,89%</b>	511 <b>9,63%</b>	490 <b>9,25%</b>	547 <b>10,31%</b>	515 <b>9,71%</b>
	08h-14h	207 <b>9,99%</b>	255 <b>12,29%</b>	247 <b>11,89%</b>	235 <b>11,33%</b>	230 <b>11,08%</b>	241 <b>11,61%</b>	236 <b>11,36%</b>

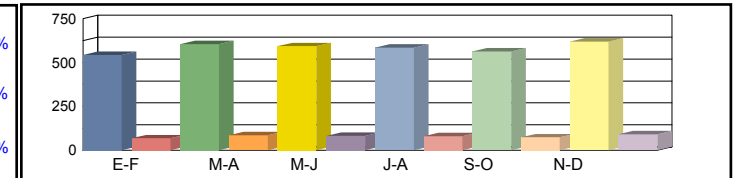

Media Laborales	00h-24h	656 <b>13,46%</b>	655 <b>13,44%</b>	686 <b>14,07%</b>	653 <b>13,39%</b>	661 <b>13,56%</b>	621 <b>12,73%</b>	655 <b>13,44%</b>
	06h-22h	606 <b>11,42%</b>	596 <b>11,24%</b>	619 <b>11,68%</b>	579 <b>10,93%</b>	609 <b>11,49%</b>	564 <b>10,64%</b>	596 <b>11,24%</b>
	08h-14h	245 <b>11,79%</b>	241 <b>11,62%</b>	249 <b>12,02%</b>	244 <b>11,78%</b>	244 <b>11,77%</b>	227 <b>10,96%</b>	242 <b>11,66%</b>

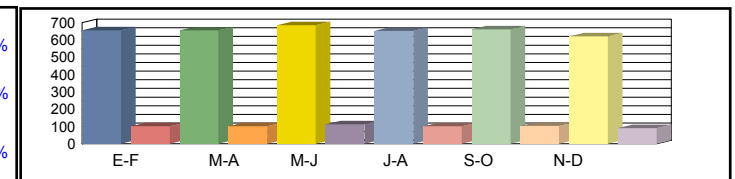

Media Diaria	00h-24h	605 <b>12,40%</b>	616 <b>12,63%</b>	644 <b>12,61%</b>	613 <b>12,60%</b>	615 <b>12,49%</b>	590 <b>12,77%</b>	<b>614</b> <b>12,58%</b>
	06h-22h	555 <b>10,29%</b>	556 <b>10,49%</b>	577 <b>10,47%</b>	536 <b>10,41%</b>	560 <b>10,33%</b>	532 <b>10,59%</b>	<b>553</b> <b>10,43%</b>
	08h-14h	226 <b>10,71%</b>	230 <b>11,10%</b>	238 <b>11,10%</b>	230 <b>10,94%</b>	229 <b>10,91%</b>	216 <b>11,08%</b>	<b>228</b> <b>10,98%</b>

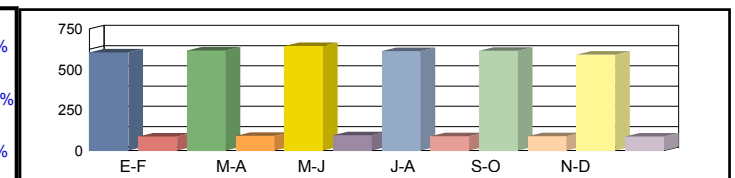

Coeficientes	N							
	L							
Coeficiente	S							

Los datos en color negro corresponden al total de vehículos y los datos en color azul corresponden a vehículos pesados (en %)



Castilla-La Mancha

Consejería de Fomento

**Estación:** TO-11  
**Carretera:** CM-543 p.k. 2,00 **Provincia:** TOLEDO  
**Ubicación:** Escalona - Paredes de Escalona  
**Año:** 2024  
**Tipo:** COBERTURA

Dirección General de Carreteras

	Ene-Feb	Mar-Abr	May-Jun	Jul-Ago	Sep-Oct	Nov-Dic	IMD
--	---------	---------	---------	---------	---------	---------	-----

Media Domingos	00h-24h	294 10,30%	298 10,44%	291 10,20%	364 12,76%	337 11,82%	399 14,01%	330 11,59%
	06h-22h	234 6,34%	253 6,88%	235 6,38%	305 8,28%	286 7,77%	337 9,16%	275 7,47%
	08h-14h	110 5,43%	92 4,56%	106 5,25%	130 6,45%	129 6,39%	127 6,31%	116 5,73%

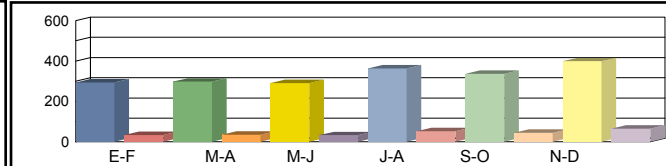

Media Sábados	00h-24h	330 11,58%	325 11,40%	366 12,85%	367 12,88%	328 11,50%	399 14,00%	352 12,37%
	06h-22h	270 7,32%	277 7,51%	308 8,35%	317 8,61%	272 7,37%	346 9,39%	298 8,09%
	08h-14h	156 7,71%	159 7,88%	168 8,31%	191 9,45%	158 7,84%	209 10,36%	174 8,59%

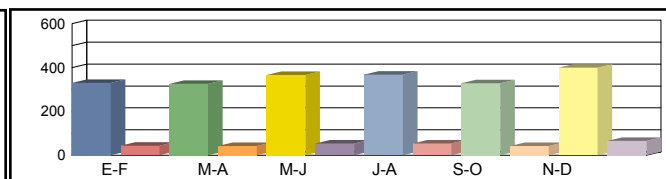

Media Laborales	00h-24h	385 13,51%	400 14,03%	396 13,90%	400 14,04%	376 13,20%	368 12,92%	388 13,60%
	06h-22h	338 9,17%	345 9,36%	350 9,49%	345 9,36%	331 8,98%	330 8,96%	340 9,22%
	08h-14h	174 8,62%	177 8,78%	185 9,17%	177 8,78%	174 8,61%	153 7,57%	173 8,59%

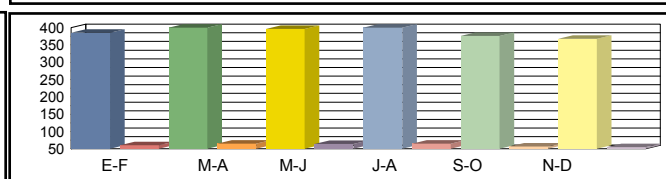

Media Diaria	00h-24h	364 12,77%	378 12,77%	379 12,94%	394 13,31%	361 12,98%	372 13,65%	375 13,07%
	06h-22h	313 8,50%	324 8,61%	330 8,66%	337 8,96%	314 8,71%	331 9,20%	325 8,77%
	08h-14h	162 8,03%	163 7,93%	174 8,09%	173 8,43%	165 8,19%	152 8,54%	165 8,20%

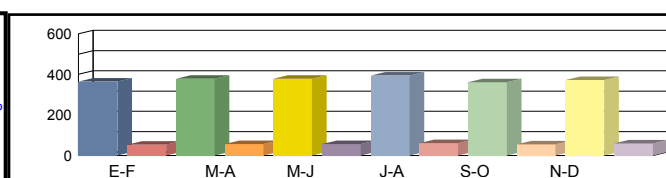

Coeficientes	N						
	L						
Coeficiente	S						

Los datos en color negro corresponden al total de vehículos y los datos en color azul corresponden a vehículos pesados (en %)



Castilla-La Mancha

Consejería de Fomento

**Estación:** TO-11a  
**Carretera:** CM-5005 p.k. 11,00 **Provincia:** TOLEDO  
**Ubicación:** Nombela - Pelahustán  
**Año:** 2024  
**Tipo:** COBERTURA

Dirección General de Carreteras

	Ene-Feb	Mar-Abr	May-Jun	Jul-Ago	Sep-Oct	Nov-Dic	IMD
--	---------	---------	---------	---------	---------	---------	-----

Media Domingos	00h-24h	339 <b>12,34%</b>	344 <b>12,50%</b>	336 <b>12,22%</b>	420 <b>15,28%</b>	390 <b>14,16%</b>	462 <b>16,79%</b>	382 <b>13,88%</b>
	06h-22h	275 <b>8,85%</b>	298 <b>9,61%</b>	277 <b>8,91%</b>	359 <b>11,56%</b>	337 <b>10,86%</b>	397 <b>12,79%</b>	324 <b>10,43%</b>
	08h-14h	137 <b>7,26%</b>	115 <b>6,09%</b>	132 <b>7,01%</b>	162 <b>8,62%</b>	161 <b>8,55%</b>	159 <b>8,43%</b>	144 <b>7,66%</b>

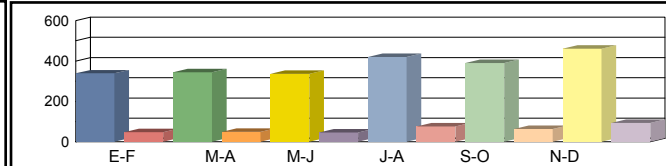

Media Sábados	00h-24h	381 <b>13,87%</b>	376 <b>13,66%</b>	423 <b>15,39%</b>	424 <b>15,42%</b>	379 <b>13,78%</b>	461 <b>16,77%</b>	407 <b>14,82%</b>
	06h-22h	317 <b>10,22%</b>	326 <b>10,50%</b>	363 <b>11,67%</b>	374 <b>12,03%</b>	320 <b>10,29%</b>	407 <b>13,12%</b>	351 <b>11,31%</b>
	08h-14h	194 <b>10,30%</b>	198 <b>10,54%</b>	209 <b>11,11%</b>	238 <b>12,63%</b>	197 <b>10,48%</b>	261 <b>13,84%</b>	216 <b>11,48%</b>

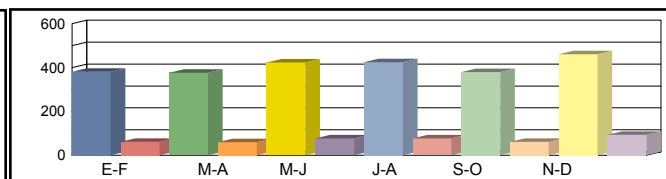

Media Laborales	00h-24h	445 <b>16,18%</b>	462 <b>16,80%</b>	458 <b>16,65%</b>	463 <b>16,82%</b>	435 <b>15,81%</b>	426 <b>15,48%</b>	448 <b>16,29%</b>
	06h-22h	398 <b>12,81%</b>	406 <b>13,07%</b>	412 <b>13,26%</b>	406 <b>13,07%</b>	390 <b>12,54%</b>	389 <b>12,51%</b>	400 <b>12,88%</b>
	08h-14h	217 <b>11,52%</b>	221 <b>11,73%</b>	231 <b>12,26%</b>	221 <b>11,73%</b>	217 <b>11,51%</b>	191 <b>10,12%</b>	216 <b>11,48%</b>

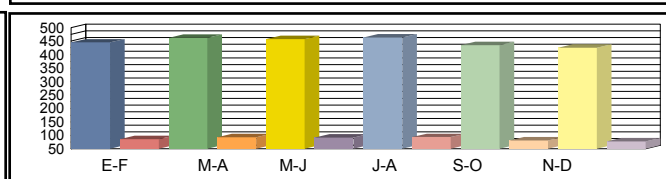

Media Diaria	00h-24h	421 <b>15,30%</b>	437 <b>15,29%</b>	439 <b>15,50%</b>	456 <b>15,94%</b>	418 <b>15,55%</b>	431 <b>16,35%</b>	<b>434</b> <b>15,66%</b>
	06h-22h	369 <b>11,88%</b>	381 <b>12,03%</b>	389 <b>12,09%</b>	397 <b>12,52%</b>	371 <b>12,17%</b>	390 <b>12,85%</b>	<b>383</b> <b>12,26%</b>
	08h-14h	202 <b>10,74%</b>	203 <b>10,60%</b>	217 <b>10,82%</b>	216 <b>11,26%</b>	206 <b>10,95%</b>	189 <b>11,41%</b>	<b>206</b> <b>10,96%</b>

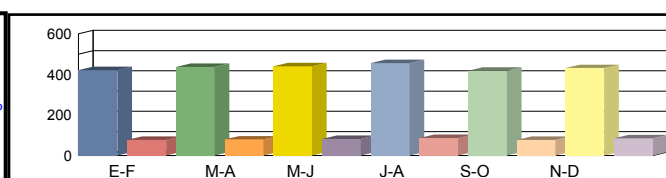

Coeficientes	N						
	L						
Coeficiente	S						

Los datos en color negro corresponden al total de vehículos y los datos en color azul corresponden a vehículos pesados (en %)



Castilla-La Mancha

Consejería de Fomento

**Estación:** TO-11d  
**Carretera:** CM-5005 p.k. 4,50 **Provincia:** TOLEDO  
**Ubicación:** Escalona - Nombela  
**Año:** 2024  
**Tipo:** COBERTURA

Dirección General de Carreteras

Ene-Feb	Mar-Abr	May-Jun	Jul-Ago	Sep-Oct	Nov-Dic	IMD
---------	---------	---------	---------	---------	---------	-----

Media	00h-24h	751 8,45%	760 8,56%	743 8,36%	929 10,46%	861 9,70%	1.021 11,49%	844 9,50%
Domingos	06h-22h	632 7,33%	686 7,95%	637 7,37%	826 9,57%	775 8,98%	913 10,58%	745 8,63%
	08h-14h	310 7,94%	260 6,66%	300 7,67%	368 9,43%	365 9,35%	360 9,23%	327 8,38%

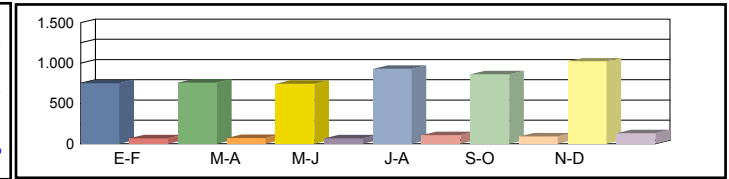

Media	00h-24h	843 9,50%	831 9,35%	936 10,54%	938 10,56%	838 9,43%	1.020 11,48%	901 10,14%
Sábados	06h-22h	730 8,46%	750 8,68%	833 9,66%	859 9,95%	735 8,52%	937 10,85%	807 9,35%
	08h-14h	440 11,26%	450 11,52%	474 12,15%	539 13,81%	447 11,46%	591 15,14%	490 12,56%

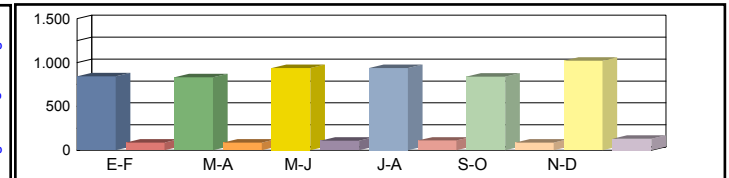

Media	00h-24h	984 11,08%	1.022 11,50%	1.013 11,40%	1.023 11,51%	961 10,82%	942 10,60%	991 11,15%
Laborales	06h-22h	915 10,60%	934 10,82%	947 10,97%	934 10,82%	896 10,38%	894 10,35%	920 10,66%
	08h-14h	492 12,60%	501 12,84%	523 13,41%	501 12,84%	491 12,59%	432 11,07%	490 12,56%

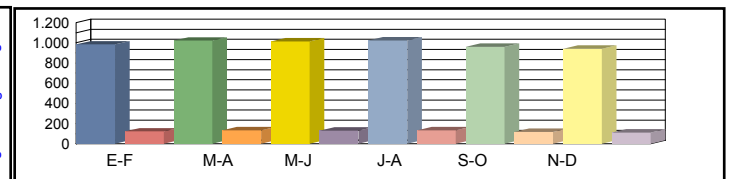

Media	00h-24h	931 10,48%	966 10,47%	971 10,61%	1.008 10,92%	924 10,65%	952 11,19%	959 10,72%
Diaria	06h-22h	848 9,83%	876 9,95%	894 10,01%	913 10,36%	851 10,07%	897 10,63%	880 10,14%
	08h-14h	459 11,74%	461 11,60%	491 11,83%	490 12,32%	467 11,97%	428 12,48%	466 11,99%

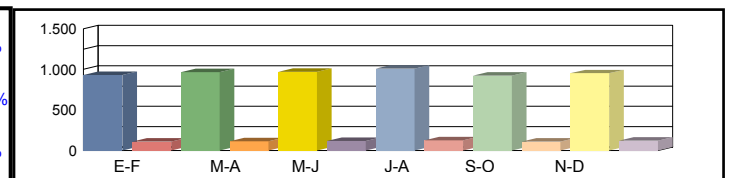

Coeficientes	N							
	L							
Coeficiente	S							

Los datos en color negro corresponden al total de vehículos y los datos en color azul corresponden a vehículos pesados (en %)



Castilla-La Mancha

Consejería de Fomento

**Estación:** TO-11e  
**Carretera:** CM-5005 p.k. 22,50 **Provincia:** TOLEDO  
**Ubicación:** Pelahustán - Int. CM-5001 (Almendral de la Cañada)  
**Año:** 2024  
**Tipo:** COBERTURA

Dirección General de Carreteras

	Ene-Feb	Mar-Abr	May-Jun	Jul-Ago	Sep-Oct	Nov-Dic	IMD
--	---------	---------	---------	---------	---------	---------	-----

Media Domingos	00h-24h	165 14,48%	167 14,67%	163 14,33%	204 17,93%	189 16,62%	224 19,70%	185 16,29%
	06h-22h	120 9,13%	130 9,91%	121 9,20%	157 11,93%	147 11,20%	174 13,19%	142 10,76%
	08h-14h	64 5,61%	53 4,71%	61 5,43%	76 6,67%	75 6,61%	74 6,52%	67 5,93%

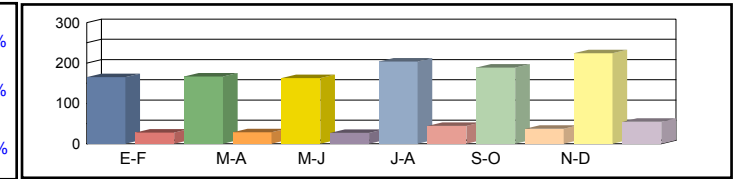

Media Sábados	00h-24h	185 16,27%	182 16,03%	206 18,06%	206 18,09%	184 16,16%	224 19,68%	198 17,38%
	06h-22h	139 10,54%	143 10,83%	158 12,04%	163 12,41%	140 10,62%	178 13,53%	154 11,66%
	08h-14h	90 7,97%	92 8,15%	97 8,59%	111 9,77%	92 8,10%	121 10,70%	100 8,88%

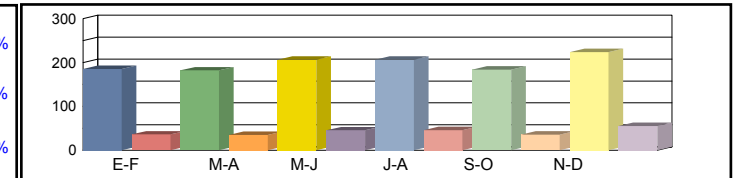

Media Laborales	00h-24h	216 18,98%	224 19,71%	222 19,53%	225 19,73%	211 18,55%	207 18,16%	218 19,11%
	06h-22h	174 13,22%	178 13,49%	180 13,68%	178 13,49%	170 12,94%	170 12,91%	175 13,29%
	08h-14h	101 8,91%	103 9,08%	107 9,48%	103 9,08%	101 8,90%	89 7,83%	101 8,88%

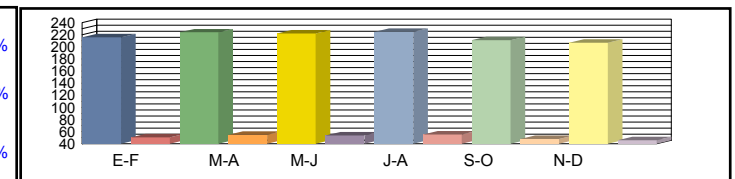

Media Diaria	00h-24h	204 17,95%	212 17,94%	213 18,19%	222 18,70%	203 18,24%	209 19,18%	210 18,37%
	06h-22h	161 12,25%	167 12,40%	170 12,48%	174 12,92%	162 12,56%	171 13,26%	168 12,65%
	08h-14h	94 8,30%	95 8,20%	100 8,37%	101 8,71%	96 8,47%	88 8,83%	96 8,48%

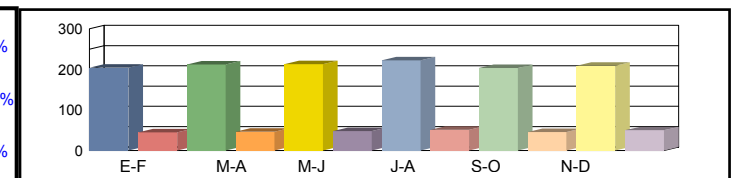

Coeficientes	N						
	L						
Coeficiente	S						

Los datos en color negro corresponden al total de vehículos y los datos en color azul corresponden a vehículos pesados (en %)



Castilla-La Mancha

Consejería de Fomento

**Estación:** TO-11f  
**Carretera:** CM-543 p.k. 7,00 **Provincia:** TOLEDO  
**Ubicación:** Paredes de Escalona - Límite Provincia con Madrid  
**Año:** 2024  
**Tipo:** COBERTURA

Dirección General de Carreteras

	Ene-Feb	Mar-Abr	May-Jun	Jul-Ago	Sep-Oct	Nov-Dic	IMD
--	---------	---------	---------	---------	---------	---------	-----

Media Domingos	00h-24h	212 12,62%	215 12,79%	210 12,49%	263 15,63%	243 14,49%	288 17,17%	238 14,20%
	06h-22h	170 10,67%	184 11,58%	171 10,75%	222 13,94%	208 13,09%	246 15,42%	200 12,57%
	08h-14h	80 8,43%	67 7,08%	77 8,15%	95 10,02%	94 9,93%	93 9,80%	84 8,90%

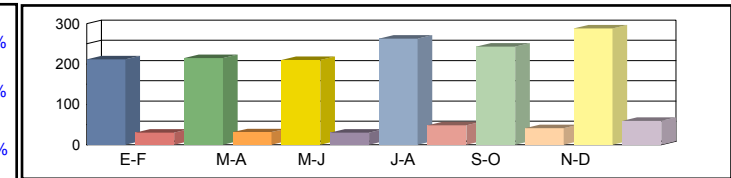

Media Sábados	00h-24h	238 14,18%	235 13,97%	264 15,74%	265 15,77%	237 14,09%	288 17,15%	254 15,15%
	06h-22h	196 12,32%	202 12,66%	224 14,07%	231 14,50%	198 12,41%	252 15,81%	217 13,63%
	08h-14h	114 11,97%	116 12,24%	122 12,91%	139 14,67%	116 12,17%	153 16,08%	127 13,34%

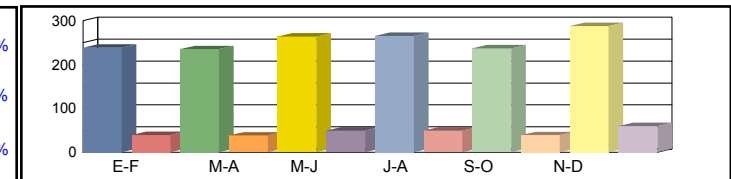

Media Laborales	00h-24h	278 16,55%	289 17,19%	286 17,03%	289 17,20%	272 16,17%	266 15,83%	280 16,66%
	06h-22h	246 15,45%	251 15,76%	255 15,99%	251 15,76%	241 15,12%	240 15,09%	247 15,53%
	08h-14h	127 13,39%	129 13,63%	135 14,24%	129 13,63%	127 13,37%	112 11,76%	126 13,34%

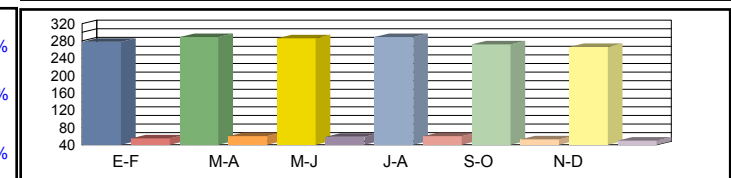

Media Diaria	00h-24h	263 15,65%	273 15,64%	274 15,85%	285 16,30%	261 15,90%	269 16,72%	271 16,01%
	06h-22h	228 14,32%	236 14,50%	241 14,58%	245 15,10%	229 14,68%	241 15,50%	237 14,78%
	08h-14h	118 12,48%	119 12,32%	127 12,57%	126 13,09%	121 12,72%	111 13,26%	120 12,74%

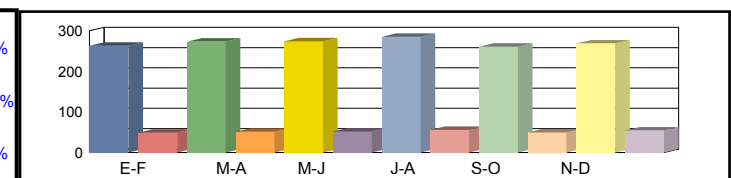

Coeficientes	N							
	L							
Coeficiente	S							

Los datos en color negro corresponden al total de vehículos y los datos en color azul corresponden a vehículos pesados (en %)





Castilla-La Mancha

Consejería de Fomento

**Estación:** TO-121  
**Carretera:** CM-3103 p.k. 14,00 **Provincia:** TOLEDO  
**Ubicación:** El Toboso - Límite Provincia Ciudad Real  
**Año:** 2024  
**Tipo:** COBERTURA

Dirección General de Carreteras

	Ene-Feb	Mar-Abr	May-Jun	Jul-Ago	Sep-Oct	Nov-Dic	IMD
--	---------	---------	---------	---------	---------	---------	-----

Media 00h-24h  
 Domingos 06h-22h  
 08h-14h

1.049	12,33%	1.024	12,04%	1.154	13,56%	1.328	15,61%	1.191	14,00%	1.306	15,35%	1.175	13,82%
908	11,15%	907	11,14%	993	12,19%	1.090	13,38%	1.015	12,46%	1.131	13,89%	1.007	12,37%
423	9,95%	409	9,61%	479	11,25%	506	11,88%	428	10,05%	511	12,01%	459	10,79%

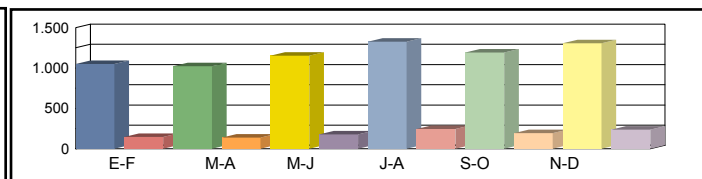

Media 00h-24h  
 Sábados 06h-22h  
 08h-14h

1.293	15,19%	1.292	15,19%	1.407	16,54%	1.559	18,32%	1.344	15,80%	1.467	17,24%	1.394	16,38%
1.134	13,92%	1.138	13,98%	1.236	15,18%	1.337	16,43%	1.174	14,42%	1.293	15,88%	1.219	14,97%
571	13,43%	569	13,38%	668	15,69%	674	15,83%	602	14,14%	625	14,70%	618	14,53%

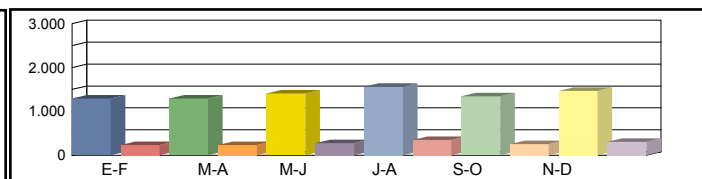

Media 00h-24h  
 Laborales 06h-22h  
 08h-14h

1.798	21,14%	2.115	24,86%	2.063	24,25%	1.988	23,37%	1.926	22,64%	1.639	19,27%	1.922	22,58%
1.669	20,50%	1.957	24,03%	1.863	22,88%	1.751	21,51%	1.759	21,60%	1.500	18,42%	1.750	21,49%
811	19,07%	920	21,63%	870	20,44%	856	20,12%	848	19,93%	755	17,75%	843	19,82%

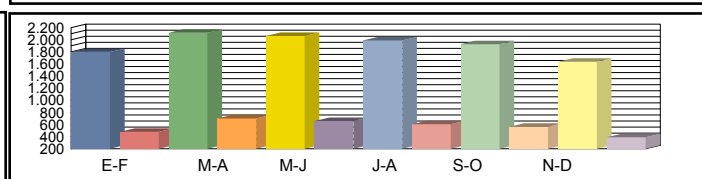

Media 00h-24h  
 Diaria 06h-22h  
 08h-14h

1.597	20,10%	1.874	20,06%	1.865	20,47%	1.846	21,02%	1.738	20,43%	1.508	20,83%	<b>1.738</b>	<b>20,48%</b>
1.469	19,01%	1.723	19,02%	1.668	19,34%	1.596	19,69%	1.569	19,27%	1.367	19,68%	<b>1.565</b>	<b>19,34%</b>
715	17,57%	809	17,52%	789	18,08%	781	18,19%	753	17,69%	684	18,05%	<b>755</b>	<b>17,85%</b>

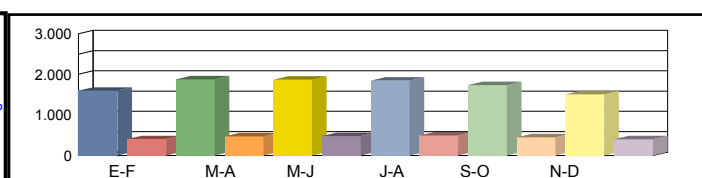

Coeficientes N  
 L  
 Coeficiente S

Los datos en color negro corresponden al total de vehículos y los datos en color azul corresponden a vehículos pesados (en %)



**Castilla-La Mancha**

Consejería de Fomento

**Estación:** TO-121a  
**Carretera:** CM-3162 p.k. 11,00 **Provincia:** TOLEDO  
**Ubicación:** El Toboso - Int N-301  
**Año:** 2024  
**Tipo:** COBERTURA

**Dirección General de Carreteras**

Ene-Feb	Mar-Abr	May-Jun	Jul-Ago	Sep-Oct	Nov-Dic	IMD
---------	---------	---------	---------	---------	---------	-----

Media Domingos	00h-24h	156 <b>12,90%</b>	153 <b>12,60%</b>	172 <b>14,20%</b>	198 <b>16,34%</b>	178 <b>14,66%</b>	195 <b>16,06%</b>	175 <b>14,46%</b>
	06h-22h	107 <b>10,67%</b>	107 <b>10,66%</b>	117 <b>11,67%</b>	129 <b>12,81%</b>	120 <b>11,93%</b>	134 <b>13,29%</b>	119 <b>11,84%</b>
	08h-14h	53 <b>10,83%</b>	51 <b>10,47%</b>	60 <b>12,25%</b>	63 <b>12,93%</b>	53 <b>10,95%</b>	64 <b>13,08%</b>	57 <b>11,75%</b>

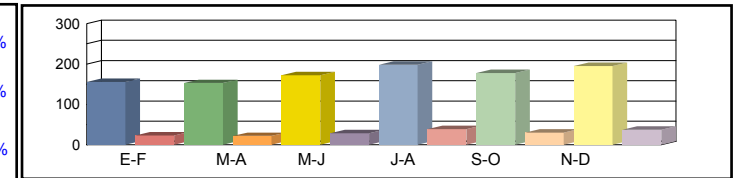

Media Sábados	00h-24h	193 <b>15,90%</b>	193 <b>15,90%</b>	210 <b>17,31%</b>	232 <b>19,18%</b>	200 <b>16,54%</b>	219 <b>18,05%</b>	208 <b>17,15%</b>
	06h-22h	134 <b>13,32%</b>	135 <b>13,38%</b>	146 <b>14,52%</b>	158 <b>15,72%</b>	139 <b>13,80%</b>	153 <b>15,20%</b>	144 <b>14,32%</b>
	08h-14h	71 <b>14,62%</b>	71 <b>14,57%</b>	83 <b>17,09%</b>	84 <b>17,24%</b>	75 <b>15,39%</b>	78 <b>16,00%</b>	77 <b>15,82%</b>

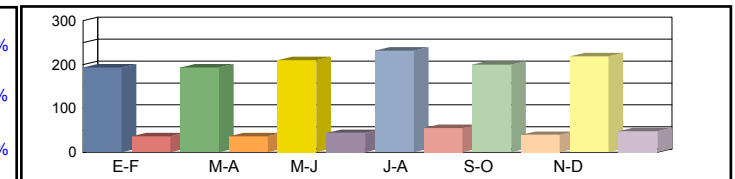

Media Laborales	00h-24h	268 <b>22,12%</b>	315 <b>26,01%</b>	307 <b>25,38%</b>	296 <b>24,45%</b>	287 <b>23,69%</b>	244 <b>20,17%</b>	286 <b>23,64%</b>
	06h-22h	197 <b>19,61%</b>	231 <b>23,00%</b>	220 <b>21,89%</b>	207 <b>20,58%</b>	208 <b>20,67%</b>	177 <b>17,63%</b>	207 <b>20,56%</b>
	08h-14h	101 <b>20,76%</b>	115 <b>23,55%</b>	109 <b>22,26%</b>	107 <b>21,90%</b>	106 <b>21,70%</b>	94 <b>19,32%</b>	105 <b>21,58%</b>

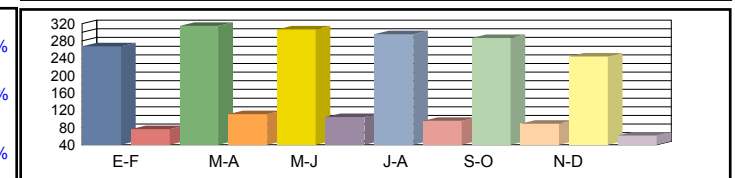

Media Diaria	00h-24h	238 <b>21,04%</b>	279 <b>20,99%</b>	278 <b>21,42%</b>	275 <b>22,00%</b>	259 <b>21,38%</b>	224 <b>21,80%</b>	<b>259</b> <b>21,44%</b>
	06h-22h	173 <b>18,19%</b>	203 <b>18,20%</b>	197 <b>18,51%</b>	189 <b>18,84%</b>	186 <b>18,44%</b>	161 <b>18,84%</b>	<b>185</b> <b>18,50%</b>
	08h-14h	89 <b>19,13%</b>	101 <b>19,08%</b>	99 <b>19,69%</b>	98 <b>19,81%</b>	94 <b>19,26%</b>	85 <b>19,65%</b>	<b>94</b> <b>19,44%</b>

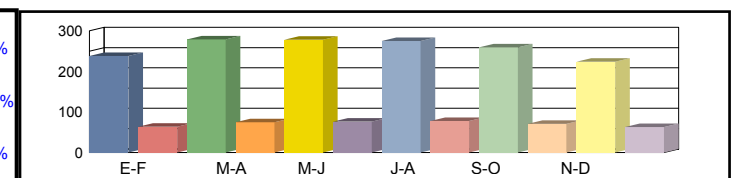

Coeficientes	N							
	L							
Coeficiente	S							

Los datos en color negro corresponden al total de vehículos y los datos en color azul corresponden a vehículos pesados (en %)



Castilla-La Mancha

Consejería de Fomento

**Estación:** TO-13  
**Carretera:** CM-4005 p.k. 20,00 **Provincia:** TOLEDO  
**Ubicación:** Huerta de Valdecarábanos - Mora  
**Año:** 2024  
**Tipo:** COBERTURA

Dirección General de Carreteras

	Ene-Feb	Mar-Abr	May-Jun	Jul-Ago	Sep-Oct	Nov-Dic	IMD
--	---------	---------	---------	---------	---------	---------	-----

Media Domingos	00h-24h	730 18,47%	544 13,77%	514 13,00%	432 10,94%	515 13,02%	589 14,89%	554 14,01%
	06h-22h	629 15,56%	460 11,37%	438 10,83%	369 9,14%	466 11,54%	536 13,26%	483 11,95%
	08h-14h	193 9,17%	149 7,07%	158 7,48%	167 7,93%	217 10,31%	170 8,07%	176 8,34%

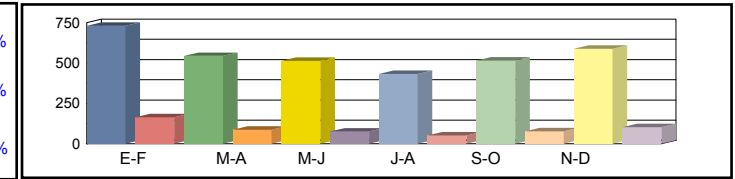

Media Sábados	00h-24h	766 19,38%	840 21,25%	931 23,54%	845 21,37%	806 20,39%	689 17,41%	813 20,56%
	06h-22h	711 17,59%	770 19,05%	861 21,30%	764 18,90%	727 17,99%	601 14,87%	739 18,28%
	08h-14h	442 20,98%	619 29,38%	681 32,32%	440 20,87%	250 11,86%	270 12,83%	450 21,38%

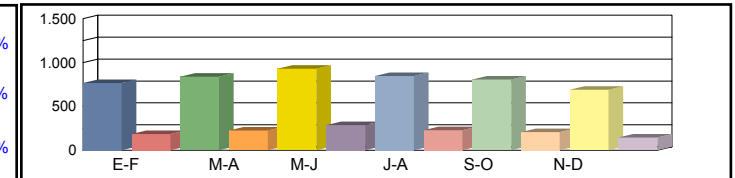

Media Laborales	00h-24h	853 21,57%	953 24,11%	904 22,85%	974 24,63%	713 18,03%	863 21,81%	877 22,17%
	06h-22h	794 19,65%	902 22,33%	844 20,90%	870 21,52%	678 16,78%	819 20,27%	818 20,24%
	08h-14h	384 18,23%	409 19,43%	380 18,06%	446 21,15%	369 17,50%	370 17,54%	393 18,65%

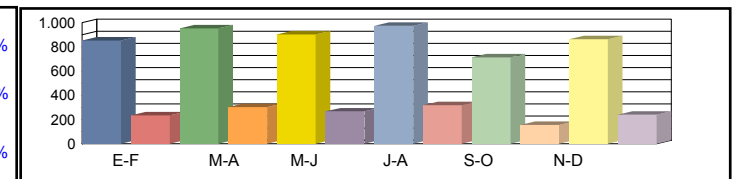

Media Diaria	00h-24h	823 20,81%	902 20,41%	864 20,63%	904 20,02%	667 20,18%	801 20,02%	<b>827 20,35%</b>
	06h-22h	759 18,77%	844 18,38%	800 18,62%	799 18,04%	630 18,25%	753 18,05%	<b>764 18,35%</b>
	08h-14h	365 17,33%	409 18,23%	390 18,71%	419 17,14%	328 16,19%	325 16,01%	<b>373 17,27%</b>

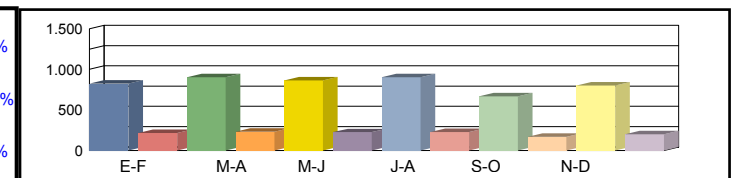

Coeficientes	N							
	L							
Coeficiente	S							

Los datos en color negro corresponden al total de vehículos y los datos en color azul corresponden a vehículos pesados (en %)



**Castilla-La Mancha**

Consejería de Fomento

**Estación:** TO-13c  
**Carretera:** CM-4006 p.k. 51,50 **Provincia:** TOLEDO  
**Ubicación:** Huerta de Valdecarábanos - La Guardia  
**Año:** 2024  
**Tipo:** PRIMARIA

**Dirección General de Carreteras**

Ene-Feb	Mar-Abr	May-Jun	Jul-Ago	Sep-Oct	Nov-Dic	IMD
---------	---------	---------	---------	---------	---------	-----

Media 00h-24h	792 <b>7,32%</b>	773 <b>6,47%</b>	701 <b>5,14%</b>	613 <b>8,48%</b>	539 <b>7,98%</b>	738 <b>7,05%</b>	693 <b>7,07%</b>
Domingos 06h-22h	651 <b>6,76%</b>	646 <b>6,19%</b>	585 <b>4,62%</b>	489 <b>8,59%</b>	488 <b>5,53%</b>	669 <b>6,28%</b>	588 <b>6,33%</b>
08h-14h	170 <b>6,47%</b>	175 <b>8,57%</b>	179 <b>6,15%</b>	198 <b>6,06%</b>	199 <b>4,52%</b>	154 <b>12,99%</b>	179 <b>7,46%</b>

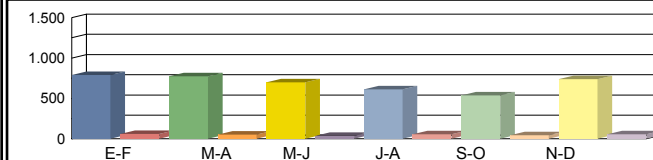

Media 00h-24h	831 <b>7,22%</b>	1.193 <b>6,87%</b>	1.269 <b>5,52%</b>	1.198 <b>8,85%</b>	844 <b>7,82%</b>	863 <b>7,88%</b>	1.033 <b>7,36%</b>
Sábados 06h-22h	736 <b>6,25%</b>	1.082 <b>6,38%</b>	1.150 <b>4,35%</b>	1.011 <b>8,21%</b>	761 <b>7,10%</b>	750 <b>6,93%</b>	915 <b>6,54%</b>
08h-14h	389 <b>4,63%</b>	727 <b>5,09%</b>	773 <b>3,62%</b>	521 <b>9,21%</b>	229 <b>5,24%</b>	245 <b>6,53%</b>	481 <b>5,72%</b>

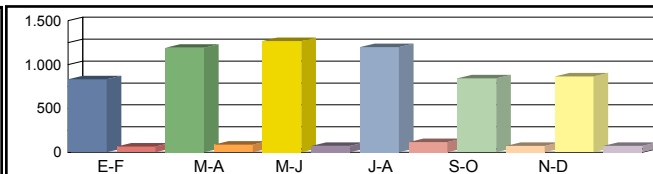

Media 00h-24h	970 <b>10,82%</b>	1.302 <b>12,83%</b>	1.234 <b>12,80%</b>	1.330 <b>15,64%</b>	974 <b>9,03%</b>	1.178 <b>12,90%</b>	1.165 <b>12,34%</b>
Laborales 06h-22h	874 <b>9,95%</b>	1.216 <b>12,09%</b>	1.138 <b>11,95%</b>	1.172 <b>15,87%</b>	914 <b>8,32%</b>	1.104 <b>12,23%</b>	1.070 <b>11,73%</b>
08h-14h	362 <b>9,39%</b>	452 <b>13,94%</b>	420 <b>15,00%</b>	492 <b>17,89%</b>	407 <b>9,58%</b>	408 <b>12,50%</b>	424 <b>13,05%</b>

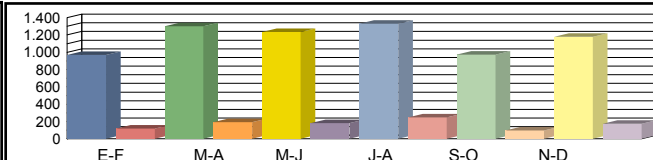

Media 00h-24h	925 <b>9,95%</b>	1.211 <b>11,40%</b>	1.163 <b>11,01%</b>	1.209 <b>14,14%</b>	893 <b>8,73%</b>	1.069 <b>11,69%</b>	<b>1.078 11,15%</b>
Diaria 06h-22h	822 <b>9,12%</b>	1.116 <b>10,84%</b>	1.061 <b>10,18%</b>	1.051 <b>14,37%</b>	831 <b>7,94%</b>	991 <b>11,10%</b>	<b>979 10,59%</b>
08h-14h	338 <b>8,28%</b>	451 <b>11,53%</b>	436 <b>11,47%</b>	455 <b>15,82%</b>	352 <b>8,81%</b>	348 <b>11,78%</b>	<b>397 11,28%</b>

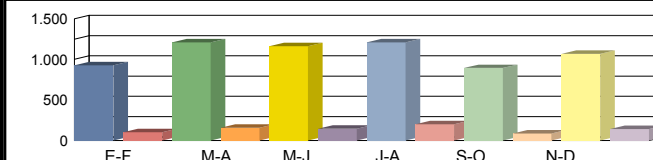

Coeficientes N	1,10984	1,07072	1,08436	1,13481	1,06565	1,06703	
L	1,20103	0,89478	0,94408	0,87594	1,19610	0,98896	
Coeficiente S							0,92594

Los datos en color negro corresponden al total de vehículos y los datos en color azul corresponden a vehículos pesados (en %)



Castilla-La Mancha

Consejería de Fomento

**Estación:** TO-13d  
**Carretera:** CM-4006 p.k. 47,50 **Provincia:** TOLEDO  
**Ubicación:** Villasequilla - Huerta de Valdecarábanos  
**Año:** 2024  
**Tipo:** COBERTURA

Dirección General de Carreteras

	Ene-Feb	Mar-Abr	May-Jun	Jul-Ago	Sep-Oct	Nov-Dic	IMD
--	---------	---------	---------	---------	---------	---------	-----

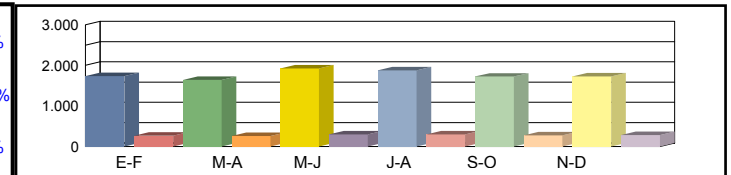
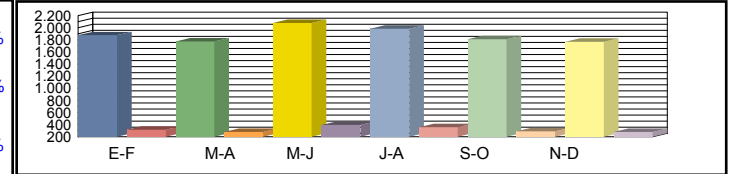
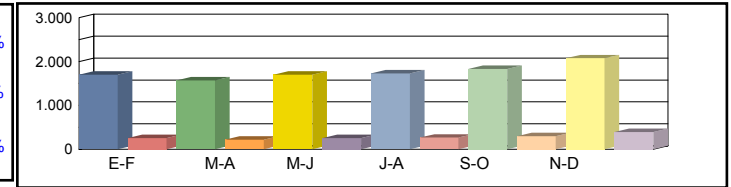
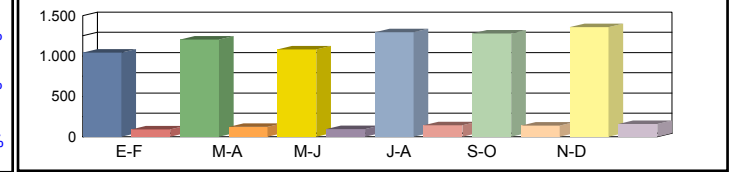

Coeficientes	N						
	L						
Coeficiente	S						

Los datos en color negro corresponden al total de vehículos y los datos en color azul corresponden a vehículos pesados (en %)



**Castilla-La Mancha**

Consejería de Fomento

**Estación:** TO-13e  
**Carretera:** CM-4006 p.k. 32,50 **Provincia:** TOLEDO  
**Ubicación:** Int. N-400 - Villasequilla  
**Año:** 2024  
**Tipo:** COBERTURA

**Dirección General de Carreteras**

	Ene-Feb	Mar-Abr	May-Jun	Jul-Ago	Sep-Oct	Nov-Dic	IMD
--	---------	---------	---------	---------	---------	---------	-----

Media Domingos	00h-24h	1.359 <b>5,03%</b>	1.569 <b>5,81%</b>	1.408 <b>5,21%</b>	1.686 <b>6,24%</b>	1.664 <b>6,16%</b>	1.767 <b>6,54%</b>	1.576 <b>5,83%</b>
	06h-22h	1.121 <b>4,99%</b>	1.420 <b>6,33%</b>	1.129 <b>5,03%</b>	1.330 <b>5,92%</b>	1.362 <b>6,07%</b>	1.447 <b>6,45%</b>	1.302 <b>5,80%</b>
	08h-14h	340 <b>5,97%</b>	632 <b>11,11%</b>	380 <b>6,69%</b>	465 <b>8,17%</b>	443 <b>7,78%</b>	402 <b>7,06%</b>	444 <b>7,80%</b>

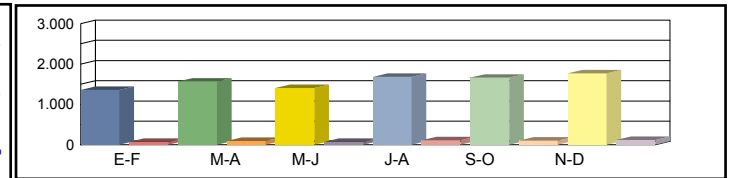

Media Sábados	00h-24h	2.208 <b>8,18%</b>	2.044 <b>7,57%</b>	2.214 <b>8,20%</b>	2.250 <b>8,33%</b>	2.384 <b>8,83%</b>	2.699 <b>9,99%</b>	2.300 <b>8,52%</b>
	06h-22h	1.834 <b>8,17%</b>	1.611 <b>7,18%</b>	1.865 <b>8,31%</b>	1.969 <b>8,77%</b>	1.683 <b>7,50%</b>	2.321 <b>10,34%</b>	1.880 <b>8,38%</b>
	08h-14h	681 <b>11,96%</b>	479 <b>8,41%</b>	742 <b>13,05%</b>	721 <b>12,67%</b>	480 <b>8,44%</b>	978 <b>17,18%</b>	680 <b>11,95%</b>

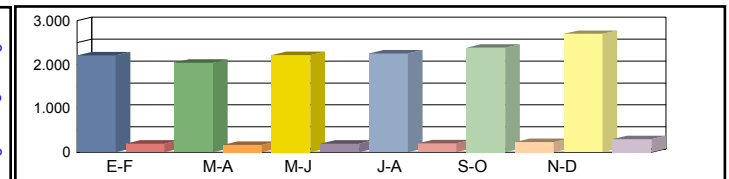

Media Laborales	00h-24h	2.398 <b>8,88%</b>	2.443 <b>9,05%</b>	2.706 <b>10,02%</b>	2.583 <b>9,56%</b>	2.358 <b>8,73%</b>	2.304 <b>8,53%</b>	2.465 <b>9,13%</b>
	06h-22h	2.237 <b>9,97%</b>	2.171 <b>9,67%</b>	2.420 <b>10,78%</b>	2.320 <b>10,34%</b>	1.951 <b>8,69%</b>	2.138 <b>9,52%</b>	2.206 <b>9,83%</b>
	08h-14h	795 <b>13,96%</b>	773 <b>13,58%</b>	892 <b>15,68%</b>	847 <b>14,88%</b>	674 <b>11,84%</b>	776 <b>13,63%</b>	793 <b>13,93%</b>

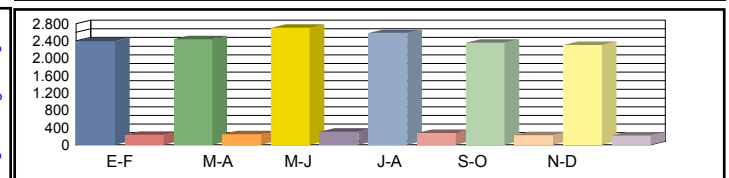

Media Diaria	00h-24h	2.213 <b>8,35%</b>	2.261 <b>8,37%</b>	2.506 <b>8,38%</b>	2.440 <b>8,54%</b>	2.243 <b>8,60%</b>	2.247 <b>8,82%</b>	<b>2.318</b> <b>8,51%</b>
	06h-22h	2.033 <b>8,79%</b>	1.984 <b>8,84%</b>	2.205 <b>8,82%</b>	2.161 <b>9,01%</b>	1.785 <b>8,85%</b>	2.057 <b>9,31%</b>	<b>2.038</b> <b>8,93%</b>
	08h-14h	718 <b>12,26%</b>	711 <b>12,49%</b>	822 <b>12,52%</b>	791 <b>12,68%</b>	596 <b>12,02%</b>	752 <b>13,16%</b>	<b>732</b> <b>12,52%</b>

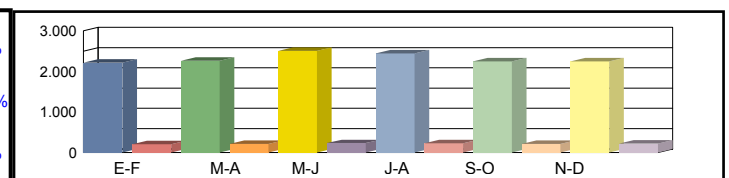

Coeficientes	N							
	L							
Coeficiente	S							

Los datos en color negro corresponden al total de vehículos y los datos en color azul corresponden a vehículos pesados (en %)



Castilla-La Mancha

Consejería de Fomento

**Estación:** TO-145  
**Carretera:** CM-3000 p.k. 11,00 **Provincia:** TOLEDO  
**Ubicación:** Tembleque - Lillo  
**Año:** 2024  
**Tipo:** COBERTURA

Dirección General de Carreteras

	Ene-Feb	Mar-Abr	May-Jun	Jul-Ago	Sep-Oct	Nov-Dic	IMD
--	---------	---------	---------	---------	---------	---------	-----

Media Domingos	00h-24h	318 <b>9,26%</b>	402 <b>11,71%</b>	370 <b>10,76%</b>	430 <b>12,50%</b>	408 <b>11,87%</b>	381 <b>11,08%</b>	385 <b>11,20%</b>
	06h-22h	268 <b>7,68%</b>	334 <b>9,55%</b>	303 <b>8,67%</b>	389 <b>11,13%</b>	347 <b>9,93%</b>	314 <b>9,00%</b>	326 <b>9,33%</b>
	08h-14h	100 <b>4,23%</b>	153 <b>6,46%</b>	150 <b>6,32%</b>	155 <b>6,54%</b>	155 <b>6,56%</b>	90 <b>3,81%</b>	134 <b>5,65%</b>

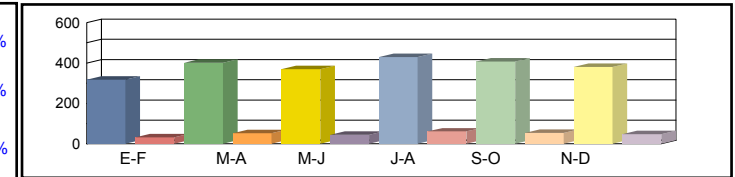

Media Sábados	00h-24h	634 <b>18,44%</b>	554 <b>16,11%</b>	559 <b>16,25%</b>	561 <b>16,34%</b>	539 <b>15,67%</b>	521 <b>15,18%</b>	561 <b>16,33%</b>
	06h-22h	589 <b>16,88%</b>	514 <b>14,71%</b>	522 <b>14,95%</b>	382 <b>10,95%</b>	478 <b>13,70%</b>	470 <b>13,47%</b>	492 <b>14,11%</b>
	08h-14h	380 <b>16,05%</b>	315 <b>13,32%</b>	304 <b>12,85%</b>	170 <b>7,19%</b>	256 <b>10,82%</b>	310 <b>13,10%</b>	289 <b>12,22%</b>

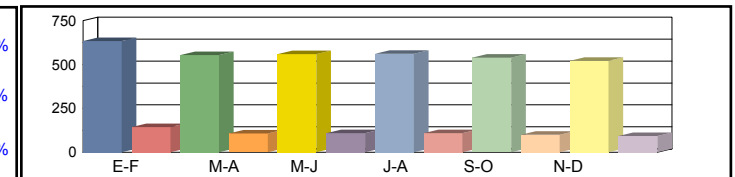

Media Laborales	00h-24h	701 <b>20,40%</b>	672 <b>19,54%</b>	686 <b>19,97%</b>	764 <b>22,25%</b>	682 <b>19,85%</b>	683 <b>19,88%</b>	698 <b>20,32%</b>
	06h-22h	658 <b>18,84%</b>	640 <b>18,33%</b>	652 <b>18,68%</b>	684 <b>19,58%</b>	629 <b>18,01%</b>	657 <b>18,80%</b>	653 <b>18,71%</b>
	08h-14h	330 <b>13,94%</b>	314 <b>13,25%</b>	322 <b>13,62%</b>	342 <b>14,46%</b>	321 <b>13,56%</b>	326 <b>13,77%</b>	326 <b>13,77%</b>

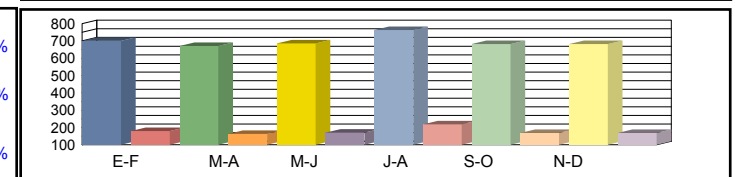

Media Diaria	00h-24h	637 <b>18,53%</b>	611 <b>18,54%</b>	620 <b>18,43%</b>	700 <b>18,69%</b>	619 <b>18,51%</b>	613 <b>18,32%</b>	<b>633</b> <b>18,50%</b>
	06h-22h	592 <b>16,97%</b>	575 <b>16,93%</b>	582 <b>16,84%</b>	603 <b>16,62%</b>	562 <b>16,84%</b>	581 <b>16,67%</b>	<b>582</b> <b>16,81%</b>
	08h-14h	304 <b>12,85%</b>	288 <b>12,78%</b>	293 <b>12,69%</b>	292 <b>11,92%</b>	286 <b>12,44%</b>	289 <b>12,37%</b>	<b>292</b> <b>12,51%</b>

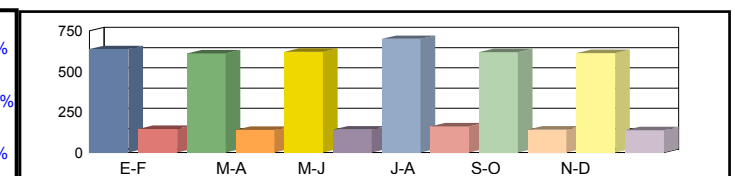

Coeficientes	N							
	L							
Coeficiente	S							

Los datos en color negro corresponden al total de vehículos y los datos en color azul corresponden a vehículos pesados (en %)



Castilla-La Mancha

Consejería de Fomento

**Estación:** TO-147  
**Carretera:** CM-3000 p.k. 35,00 **Provincia:** TOLEDO  
**Ubicación:** Corral de Almaguer - Cabezamesada  
**Año:** 2024  
**Tipo:** COBERTURA

Dirección General de Carreteras

	Ene-Feb	Mar-Abr	May-Jun	Jul-Ago	Sep-Oct	Nov-Dic	IMD
--	---------	---------	---------	---------	---------	---------	-----

Media Domingos	00h-24h	707 8,12%	804 9,24%	881 10,12%	1.235 14,19%	816 9,37%	1.068 12,27%	918 10,55%
	06h-22h	628 7,38%	708 8,32%	785 9,22%	961 11,28%	778 9,13%	990 11,63%	808 9,49%
	08h-14h	221 7,07%	281 8,96%	369 11,78%	364 11,62%	325 10,38%	375 11,97%	322 10,30%

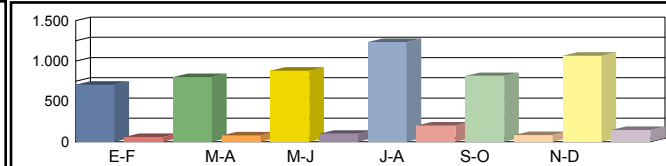

Media Sábados	00h-24h	929 10,67%	1.415 16,26%	1.412 16,22%	1.220 14,02%	1.132 13,00%	1.291 14,83%	1.233 14,17%
	06h-22h	853 10,01%	1.341 15,75%	1.318 15,47%	995 11,68%	1.038 12,18%	1.196 14,04%	1.124 13,19%
	08h-14h	340 10,85%	661 21,09%	560 17,88%	474 15,13%	623 19,90%	650 20,74%	551 17,60%

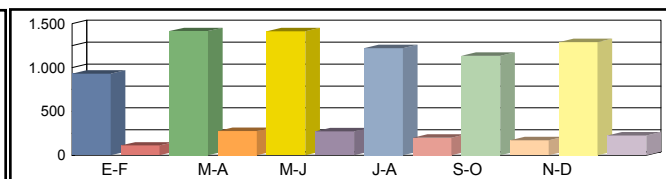

Media Laborales	00h-24h	1.533 17,61%	1.462 16,79%	1.490 17,12%	1.369 15,73%	1.706 19,60%	1.589 18,25%	1.525 17,52%
	06h-22h	1.471 17,27%	1.408 16,53%	1.430 16,79%	1.266 14,86%	1.676 19,67%	1.538 18,05%	1.465 17,19%
	08h-14h	587 18,74%	527 16,84%	537 17,13%	552 17,63%	652 20,80%	600 19,17%	576 18,39%

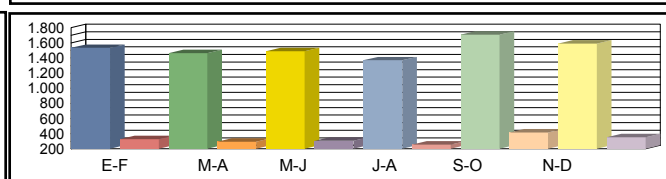

Media Diaria	00h-24h	1.329 15,26%	1.347 16,22%	1.383 16,34%	1.291 16,61%	1.528 15,78%	1.484 16,45%	1.394 16,11%
	06h-22h	1.262 14,82%	1.286 15,77%	1.314 15,86%	1.145 15,61%	1.493 15,38%	1.425 16,00%	1.321 15,57%
	08h-14h	499 15,95%	497 17,68%	505 17,62%	507 17,21%	616 17,71%	578 18,06%	534 17,37%

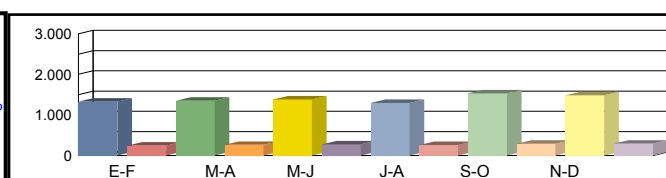

Coeficientes	N						
	L						
Coeficiente	S						

Los datos en color negro corresponden al total de vehículos y los datos en color azul corresponden a vehículos pesados (en %)





**Castilla-La Mancha**

Consejería de Fomento

**Estación:** TO-14b  
**Carretera:** CM-5150 p.k. 3,50 **Provincia:** TOLEDO  
**Ubicación:** Int A-5 ( Oropesa ) - Limite provincia de Avila  
**Año:** 2024  
**Tipo:** COBERTURA

**Dirección General de Carreteras**

Ene-Feb	Mar-Abr	May-Jun	Jul-Ago	Sep-Oct	Nov-Dic	IMD
---------	---------	---------	---------	---------	---------	-----

Media Domingos	00h-24h	486 <b>13,17%</b>	492 <b>13,35%</b>	481 <b>13,04%</b>	602 <b>16,31%</b>	558 <b>15,12%</b>	661 <b>17,92%</b>	547 <b>14,82%</b>
	06h-22h	386 <b>10,63%</b>	419 <b>11,53%</b>	389 <b>10,70%</b>	504 <b>13,88%</b>	474 <b>13,03%</b>	558 <b>15,36%</b>	455 <b>12,52%</b>
	08h-14h	153 <b>9,85%</b>	128 <b>8,27%</b>	148 <b>9,52%</b>	182 <b>11,70%</b>	180 <b>11,60%</b>	178 <b>11,45%</b>	162 <b>10,40%</b>

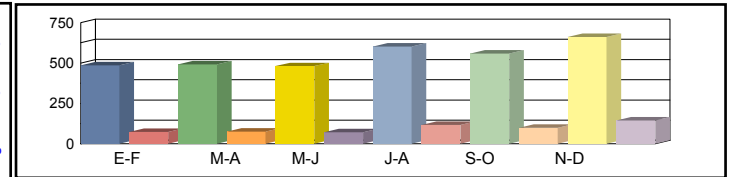

Media Sábados	00h-24h	546 <b>14,80%</b>	538 <b>14,58%</b>	606 <b>16,43%</b>	607 <b>16,46%</b>	542 <b>14,70%</b>	660 <b>17,90%</b>	583 <b>15,81%</b>
	06h-22h	446 <b>12,27%</b>	458 <b>12,60%</b>	509 <b>14,01%</b>	525 <b>14,45%</b>	449 <b>12,36%</b>	572 <b>15,75%</b>	493 <b>13,57%</b>
	08h-14h	217 <b>13,98%</b>	222 <b>14,30%</b>	234 <b>15,08%</b>	266 <b>17,14%</b>	221 <b>14,22%</b>	292 <b>18,78%</b>	242 <b>15,58%</b>

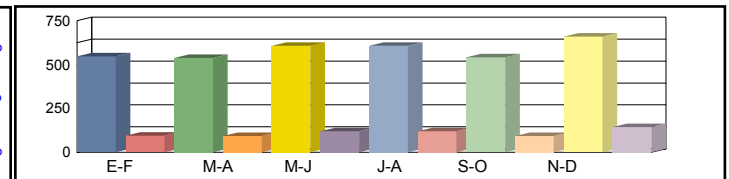

Media Laborales	00h-24h	637 <b>17,27%</b>	662 <b>17,93%</b>	656 <b>17,77%</b>	662 <b>17,95%</b>	622 <b>16,87%</b>	610 <b>16,52%</b>	642 <b>17,39%</b>
	06h-22h	559 <b>15,38%</b>	570 <b>15,70%</b>	578 <b>15,92%</b>	570 <b>15,70%</b>	547 <b>15,06%</b>	546 <b>15,03%</b>	562 <b>15,46%</b>
	08h-14h	243 <b>15,64%</b>	248 <b>15,93%</b>	259 <b>16,64%</b>	248 <b>15,93%</b>	243 <b>15,62%</b>	213 <b>13,74%</b>	242 <b>15,58%</b>

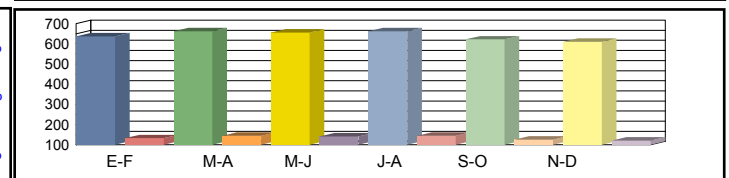

Media Diaria	00h-24h	602 <b>16,33%</b>	626 <b>16,32%</b>	628 <b>16,54%</b>	652 <b>17,02%</b>	598 <b>16,59%</b>	616 <b>17,45%</b>	<b>620</b> <b>16,71%</b>
	06h-22h	518 <b>14,26%</b>	535 <b>14,44%</b>	546 <b>14,52%</b>	557 <b>15,04%</b>	520 <b>14,62%</b>	548 <b>15,43%</b>	<b>537</b> <b>14,72%</b>
	08h-14h	226 <b>14,57%</b>	228 <b>14,39%</b>	243 <b>14,68%</b>	242 <b>15,29%</b>	231 <b>14,86%</b>	211 <b>15,49%</b>	<b>230</b> <b>14,88%</b>

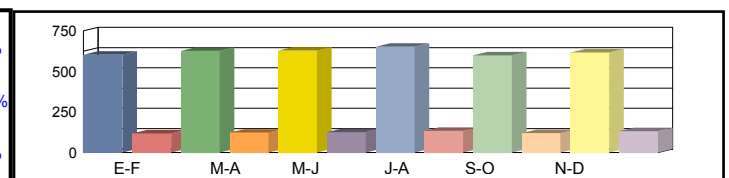

Coeficientes	N							
	L							
Coeficiente	S							

Los datos en color negro corresponden al total de vehículos y los datos en color azul corresponden a vehículos pesados (en %)



Castilla-La Mancha

Consejería de Fomento

**Estación:** TO-14d  
**Carretera:** CM-5102 p.k. 22,50 **Provincia:** TOLEDO  
**Ubicación:** Limite provincia Caceres - Enlace CM-5150 (Oropesa)  
**Año:** 2024  
**Tipo:** COBERTURA

Dirección General de Carreteras

Ene-Feb	Mar-Abr	May-Jun	Jul-Ago	Sep-Oct	Nov-Dic	IMD
---------	---------	---------	---------	---------	---------	-----

Media Domingos	00h-24h	1.021 <b>5,99%</b>	1.034 <b>6,07%</b>	1.010 <b>5,92%</b>	1.264 <b>7,41%</b>	1.171 <b>6,87%</b>	1.388 <b>8,14%</b>	1.148 <b>6,73%</b>
	06h-22h	878 <b>4,95%</b>	952 <b>5,37%</b>	883 <b>4,98%</b>	1.146 <b>6,47%</b>	1.076 <b>6,07%</b>	1.268 <b>7,15%</b>	1.034 <b>5,83%</b>
	08h-14h	288 <b>2,34%</b>	242 <b>1,97%</b>	278 <b>2,26%</b>	342 <b>2,78%</b>	339 <b>2,76%</b>	335 <b>2,72%</b>	304 <b>2,47%</b>

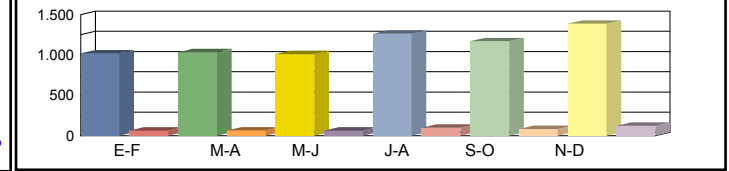

Media Sábados	00h-24h	1.147 <b>6,73%</b>	1.130 <b>6,63%</b>	1.273 <b>7,47%</b>	1.275 <b>7,48%</b>	1.139 <b>6,68%</b>	1.387 <b>8,14%</b>	1.225 <b>7,19%</b>
	06h-22h	1.013 <b>5,72%</b>	1.040 <b>5,87%</b>	1.157 <b>6,53%</b>	1.192 <b>6,73%</b>	1.020 <b>5,76%</b>	1.300 <b>7,34%</b>	1.120 <b>6,32%</b>
	08h-14h	409 <b>3,33%</b>	418 <b>3,40%</b>	441 <b>3,59%</b>	501 <b>4,08%</b>	416 <b>3,38%</b>	549 <b>4,47%</b>	456 <b>3,71%</b>

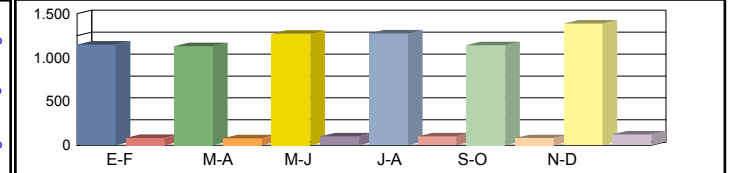

Media Laborales	00h-24h	1.338 <b>7,85%</b>	1.390 <b>8,15%</b>	1.377 <b>8,08%</b>	1.391 <b>8,16%</b>	1.307 <b>7,67%</b>	1.280 <b>7,51%</b>	1.347 <b>7,90%</b>
	06h-22h	1.270 <b>7,17%</b>	1.296 <b>7,31%</b>	1.314 <b>7,41%</b>	1.296 <b>7,31%</b>	1.243 <b>7,01%</b>	1.240 <b>7,00%</b>	1.276 <b>7,20%</b>
	08h-14h	457 <b>3,72%</b>	465 <b>3,79%</b>	486 <b>3,96%</b>	465 <b>3,79%</b>	457 <b>3,72%</b>	401 <b>3,27%</b>	455 <b>3,71%</b>

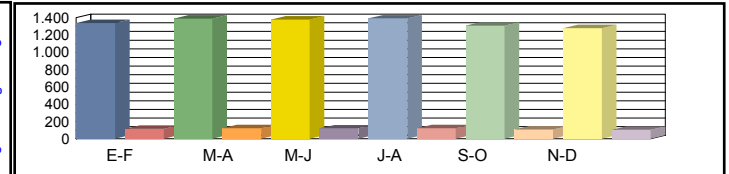

Media Diaria	00h-24h	1.265 <b>7,42%</b>	1.314 <b>7,42%</b>	1.319 <b>7,52%</b>	1.371 <b>7,73%</b>	1.256 <b>7,54%</b>	1.294 <b>7,93%</b>	<b>1.303</b> <b>7,59%</b>
	06h-22h	1.177 <b>6,64%</b>	1.216 <b>6,72%</b>	1.240 <b>6,76%</b>	1.267 <b>7,00%</b>	1.181 <b>6,81%</b>	1.244 <b>7,19%</b>	<b>1.221</b> <b>6,85%</b>
	08h-14h	426 <b>3,47%</b>	428 <b>3,42%</b>	456 <b>3,49%</b>	455 <b>3,64%</b>	434 <b>3,53%</b>	397 <b>3,68%</b>	<b>433</b> <b>3,54%</b>

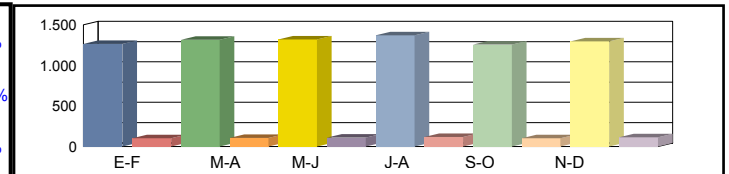

Coeficientes	N							
	L							
Coeficiente	S							

Los datos en color negro corresponden al total de vehículos y los datos en color azul corresponden a vehículos pesados (en %)



**Castilla-La Mancha**

Consejería de Fomento

**Estación:** TO-152c  
**Carretera:** CM-410 p.k. 49,00 **Provincia:** TOLEDO  
**Ubicación:** Mora - Int. TO-2031V  
**Año:** 2024  
**Tipo:** COBERTURA

**Dirección General de Carreteras**

Ene-Feb	Mar-Abr	May-Jun	Jul-Ago	Sep-Oct	Nov-Dic	IMD
---------	---------	---------	---------	---------	---------	-----

Media Domingos	00h-24h	594 <b>6,30%</b>	676 <b>7,17%</b>	740 <b>7,85%</b>	1.038 <b>11,01%</b>	685 <b>7,27%</b>	897 <b>9,52%</b>	772 <b>8,19%</b>
	06h-22h	509 <b>5,45%</b>	574 <b>6,14%</b>	636 <b>6,81%</b>	779 <b>8,33%</b>	630 <b>6,74%</b>	803 <b>8,59%</b>	655 <b>7,01%</b>
	08h-14h	215 <b>3,90%</b>	273 <b>4,94%</b>	359 <b>6,49%</b>	354 <b>6,41%</b>	316 <b>5,73%</b>	365 <b>6,60%</b>	314 <b>5,68%</b>

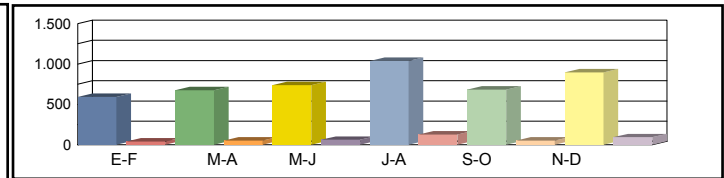

Media Sábados	00h-24h	780 <b>8,28%</b>	1.189 <b>12,62%</b>	1.186 <b>12,59%</b>	1.025 <b>10,88%</b>	951 <b>10,09%</b>	1.085 <b>11,51%</b>	1.036 <b>10,99%</b>
	06h-22h	691 <b>7,39%</b>	1.087 <b>11,63%</b>	1.068 <b>11,43%</b>	806 <b>8,62%</b>	841 <b>9,00%</b>	969 <b>10,37%</b>	910 <b>9,74%</b>
	08h-14h	331 <b>5,98%</b>	643 <b>11,63%</b>	545 <b>9,86%</b>	461 <b>8,34%</b>	606 <b>10,97%</b>	632 <b>11,43%</b>	536 <b>9,70%</b>

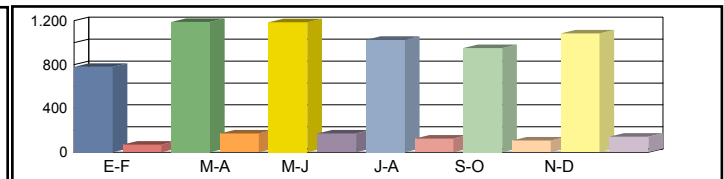

Media Laborales	00h-24h	1.329 <b>14,10%</b>	1.228 <b>13,03%</b>	1.252 <b>13,28%</b>	1.150 <b>12,20%</b>	1.288 <b>13,66%</b>	1.335 <b>14,16%</b>	1.264 <b>13,41%</b>
	06h-22h	1.223 <b>13,08%</b>	1.141 <b>12,21%</b>	1.159 <b>12,40%</b>	1.026 <b>10,97%</b>	1.192 <b>12,75%</b>	1.246 <b>13,33%</b>	1.164 <b>12,46%</b>
	08h-14h	634 <b>11,48%</b>	513 <b>9,28%</b>	522 <b>9,45%</b>	537 <b>9,72%</b>	571 <b>10,33%</b>	584 <b>10,57%</b>	560 <b>10,14%</b>

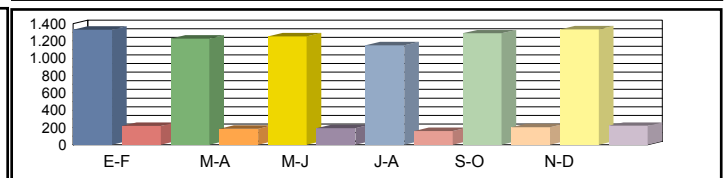

Media Diaria	00h-24h	1.152 <b>11,84%</b>	1.131 <b>12,59%</b>	1.162 <b>12,68%</b>	1.085 <b>12,89%</b>	1.154 <b>12,24%</b>	1.247 <b>12,76%</b>	<b>1.155</b> <b>12,50%</b>
	06h-22h	1.049 <b>10,94%</b>	1.042 <b>11,65%</b>	1.065 <b>11,71%</b>	928 <b>11,53%</b>	1.062 <b>11,36%</b>	1.155 <b>11,82%</b>	<b>1.050</b> <b>11,50%</b>
	08h-14h	539 <b>8,79%</b>	484 <b>9,75%</b>	491 <b>9,72%</b>	493 <b>9,49%</b>	540 <b>9,77%</b>	563 <b>9,96%</b>	<b>518</b> <b>9,58%</b>

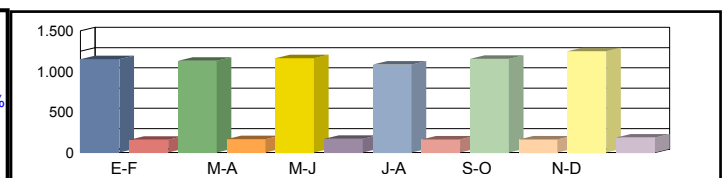

Coeficientes	N							
	L							
Coeficiente	S							

Los datos en color negro corresponden al total de vehículos y los datos en color azul corresponden a vehículos pesados (en %)



Castilla-La Mancha

Consejería de Fomento

**Estación:** TO-153  
**Carretera:** CM-4056 p.k. 13,00 **Provincia:** TOLEDO  
**Ubicación:** Turleque - Tembleque  
**Año:** 2024  
**Tipo:** COBERTURA

Dirección General de Carreteras

	Ene-Feb	Mar-Abr	May-Jun	Jul-Ago	Sep-Oct	Nov-Dic	IMD
--	---------	---------	---------	---------	---------	---------	-----

Media Domingos	00h-24h	145 <b>2,94%</b>	165 <b>3,34%</b>	180 <b>3,66%</b>	253 <b>5,13%</b>	167 <b>3,39%</b>	219 <b>4,44%</b>	188 <b>3,82%</b>
	06h-22h	120 <b>3,03%</b>	136 <b>3,42%</b>	151 <b>3,79%</b>	184 <b>4,63%</b>	149 <b>3,75%</b>	190 <b>4,78%</b>	155 <b>3,90%</b>
	08h-14h	45 <b>3,20%</b>	56 <b>4,05%</b>	74 <b>5,33%</b>	73 <b>5,26%</b>	65 <b>4,70%</b>	75 <b>5,41%</b>	65 <b>4,66%</b>



Media Sábados	00h-24h	190 <b>3,86%</b>	290 <b>5,88%</b>	289 <b>5,87%</b>	250 <b>5,07%</b>	232 <b>4,70%</b>	264 <b>5,36%</b>	252 <b>5,12%</b>
	06h-22h	163 <b>4,11%</b>	257 <b>6,47%</b>	253 <b>6,36%</b>	191 <b>4,80%</b>	199 <b>5,00%</b>	229 <b>5,77%</b>	215 <b>5,42%</b>
	08h-14h	68 <b>4,91%</b>	133 <b>9,54%</b>	113 <b>8,09%</b>	95 <b>6,84%</b>	125 <b>9,00%</b>	131 <b>9,38%</b>	111 <b>7,96%</b>

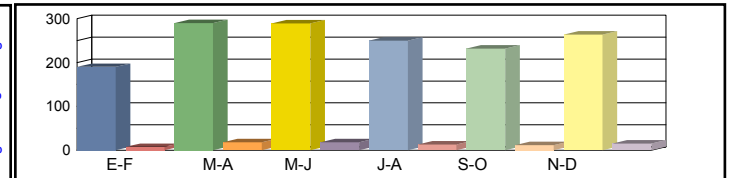

Media Laborales	00h-24h	324 <b>6,57%</b>	314 <b>6,37%</b>	305 <b>6,19%</b>	280 <b>5,69%</b>	349 <b>7,09%</b>	325 <b>6,60%</b>	316 <b>6,42%</b>
	06h-22h	289 <b>7,27%</b>	282 <b>7,09%</b>	274 <b>6,90%</b>	243 <b>6,10%</b>	321 <b>8,08%</b>	295 <b>7,41%</b>	284 <b>7,14%</b>
	08h-14h	131 <b>9,41%</b>	118 <b>8,47%</b>	108 <b>7,75%</b>	111 <b>7,97%</b>	131 <b>9,41%</b>	121 <b>8,67%</b>	120 <b>8,61%</b>

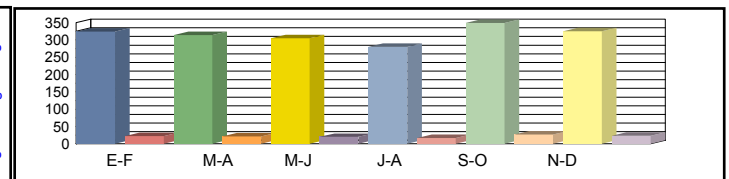

Media Diaria	00h-24h	281 <b>5,52%</b>	289 <b>5,87%</b>	283 <b>5,91%</b>	264 <b>6,01%</b>	313 <b>5,71%</b>	304 <b>5,95%</b>	<b>289</b> <b>5,83%</b>
	06h-22h	248 <b>6,09%</b>	258 <b>6,48%</b>	252 <b>6,51%</b>	220 <b>6,41%</b>	286 <b>6,32%</b>	273 <b>6,57%</b>	<b>256</b> <b>6,40%</b>
	08h-14h	111 <b>7,21%</b>	111 <b>7,99%</b>	102 <b>7,97%</b>	102 <b>7,78%</b>	124 <b>8,01%</b>	117 <b>8,17%</b>	<b>111</b> <b>7,86%</b>

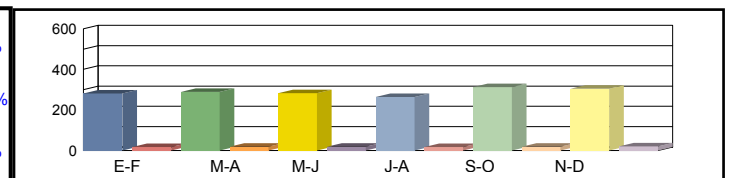

Coeficientes	N							
	L							
Coeficiente	S							

Los datos en color negro corresponden al total de vehículos y los datos en color azul corresponden a vehículos pesados (en %)



Castilla-La Mancha

Consejería de Fomento

**Estación:** TO-156a  
**Carretera:** CM-4133 p.k. 6,50 **Provincia:** TOLEDO  
**Ubicación:** Consuegra - Madridejos  
**Año:** 2024  
**Tipo:** COBERTURA

Dirección General de Carreteras

	Ene-Feb	Mar-Abr	May-Jun	Jul-Ago	Sep-Oct	Nov-Dic	IMD
--	---------	---------	---------	---------	---------	---------	-----

Media Domingos	00h-24h	2.819 <b>2,85%</b>	2.665 <b>2,69%</b>	3.252 <b>3,28%</b>	3.793 <b>3,83%</b>	3.563 <b>3,60%</b>	3.540 <b>3,57%</b>	3.272 <b>3,30%</b>
	06h-22h	2.586 <b>2,66%</b>	2.304 <b>2,37%</b>	2.759 <b>2,84%</b>	3.263 <b>3,36%</b>	3.252 <b>3,35%</b>	3.293 <b>3,39%</b>	2.910 <b>3,00%</b>
	08h-14h	532 <b>2,66%</b>	392 <b>1,96%</b>	461 <b>2,30%</b>	590 <b>2,95%</b>	561 <b>2,81%</b>	592 <b>2,96%</b>	521 <b>2,61%</b>

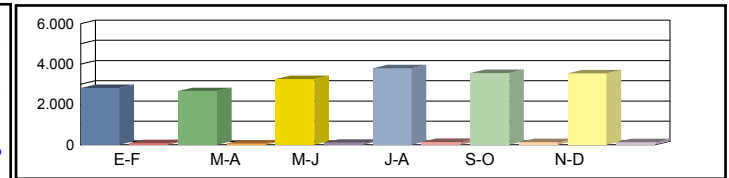

Media Sábados	00h-24h	3.159 <b>3,19%</b>	3.616 <b>3,65%</b>	3.044 <b>3,07%</b>	4.010 <b>4,05%</b>	3.709 <b>3,75%</b>	4.635 <b>4,68%</b>	3.696 <b>3,73%</b>
	06h-22h	2.837 <b>2,92%</b>	3.303 <b>3,40%</b>	2.829 <b>2,91%</b>	3.619 <b>3,73%</b>	3.554 <b>3,66%</b>	4.299 <b>4,43%</b>	3.407 <b>3,51%</b>
	08h-14h	1.030 <b>5,15%</b>	996 <b>4,98%</b>	752 <b>3,76%</b>	1.069 <b>5,34%</b>	1.013 <b>5,07%</b>	1.423 <b>7,12%</b>	1.047 <b>5,24%</b>

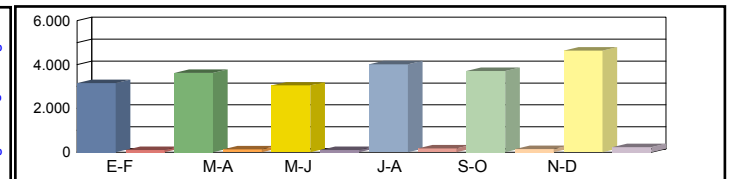

Media Laborales	00h-24h	5.225 <b>5,28%</b>	5.025 <b>5,07%</b>	4.821 <b>4,87%</b>	4.854 <b>4,90%</b>	5.772 <b>5,83%</b>	4.584 <b>4,63%</b>	5.047 <b>5,10%</b>
	06h-22h	5.074 <b>5,23%</b>	4.857 <b>5,00%</b>	4.687 <b>4,83%</b>	4.610 <b>4,75%</b>	5.596 <b>5,76%</b>	4.461 <b>4,60%</b>	4.881 <b>5,03%</b>
	08h-14h	1.331 <b>6,66%</b>	1.334 <b>6,67%</b>	1.334 <b>6,67%</b>	1.171 <b>5,86%</b>	1.571 <b>7,86%</b>	1.245 <b>6,23%</b>	1.331 <b>6,66%</b>

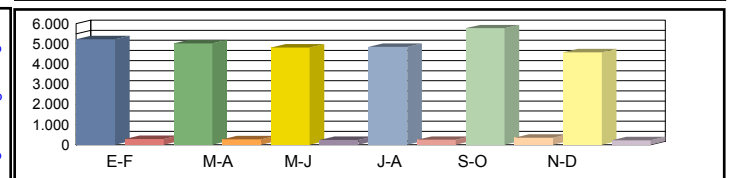

Media Diaria	00h-24h	4.620 <b>4,49%</b>	4.486 <b>4,53%</b>	4.306 <b>4,53%</b>	4.544 <b>4,75%</b>	5.316 <b>4,67%</b>	4.340 <b>4,80%</b>	<b>4.602</b> <b>4,63%</b>
	06h-22h	4.434 <b>4,37%</b>	4.270 <b>4,40%</b>	4.118 <b>4,40%</b>	4.226 <b>4,59%</b>	5.117 <b>4,58%</b>	4.183 <b>4,69%</b>	<b>4.391</b> <b>4,50%</b>
	08h-14h	1.173 <b>5,88%</b>	1.151 <b>5,76%</b>	1.126 <b>5,63%</b>	1.044 <b>5,95%</b>	1.387 <b>5,89%</b>	1.158 <b>6,21%</b>	<b>1.173</b> <b>5,89%</b>

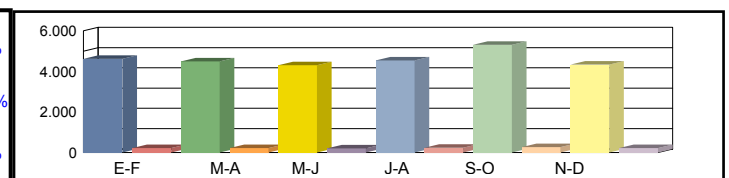

Coeficientes	N							
	L							
Coeficiente	S							

Los datos en color negro corresponden al total de vehículos y los datos en color azul corresponden a vehículos pesados (en %)



Castilla-La Mancha

Consejería de Fomento

**Estación:** TO-158  
**Carretera:** CM-4133 p.k. 29,00 **Provincia:** TOLEDO  
**Ubicación:** Villafranca de los Caballeros - Límite Provincia con Ciudad Real  
**Año:** 2024  
**Tipo:** COBERTURA

Dirección General de Carreteras

Ene-Feb	Mar-Abr	May-Jun	Jul-Ago	Sep-Oct	Nov-Dic	IMD
---------	---------	---------	---------	---------	---------	-----

Media	00h-24h	1.569	2,05%	1.785	2,33%	1.955	2,55%	2.742	3,58%	1.810	2,36%	2.371	3,09%	2.039	2,66%
Domingos	06h-22h	1.376	1,66%	1.551	1,87%	1.719	2,07%	2.105	2,54%	1.704	2,05%	2.169	2,61%	1.771	2,13%
	08h-14h	531	1,47%	673	1,87%	884	2,46%	872	2,42%	780	2,17%	899	2,50%	773	2,15%

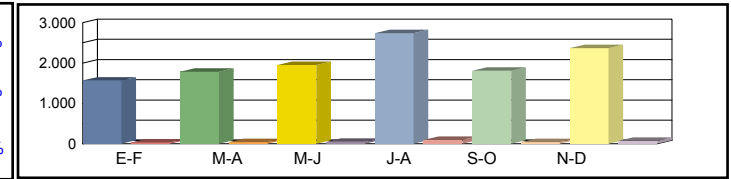

Media	00h-24h	2.061	2,69%	3.142	4,10%	3.134	4,09%	2.709	3,53%	2.512	3,28%	2.866	3,74%	2.737	3,57%
Sábados	06h-22h	1.867	2,25%	2.937	3,54%	2.886	3,48%	2.178	2,62%	2.273	2,74%	2.619	3,16%	2.460	2,96%
	08h-14h	815	2,26%	1.584	4,40%	1.343	3,73%	1.136	3,16%	1.494	4,15%	1.557	4,33%	1.322	3,67%

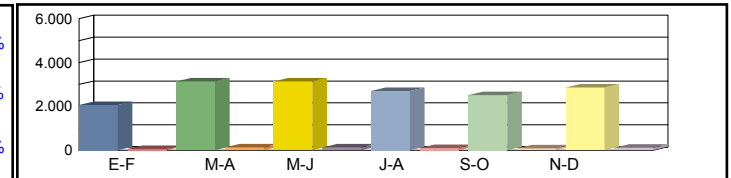

Media	00h-24h	3.512	4,58%	3.403	4,44%	3.308	4,31%	3.039	3,96%	3.787	4,94%	3.527	4,60%	3.429	4,47%
Laborales	06h-22h	3.303	3,98%	3.221	3,88%	3.132	3,77%	2.772	3,34%	3.669	4,42%	3.367	4,06%	3.244	3,91%
	08h-14h	1.563	4,34%	1.407	3,91%	1.286	3,57%	1.324	3,68%	1.562	4,34%	1.439	4,00%	1.430	3,97%

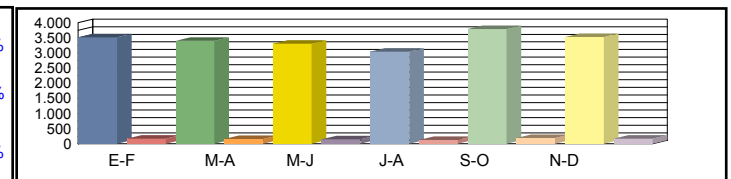

Media	00h-24h	3.044	3,85%	3.135	4,09%	3.070	4,12%	2.866	4,18%	3.392	3,97%	3.295	4,14%	<b>3.134</b>	4,06%
Diaria	06h-22h	2.834	3,33%	2.942	3,54%	2.877	3,56%	2.507	3,51%	3.268	3,46%	3.120	3,60%	<b>2.925</b>	3,50%
	08h-14h	1.330	3,33%	1.327	3,69%	1.209	3,68%	1.216	3,59%	1.476	3,69%	1.387	3,77%	<b>1.324</b>	3,62%

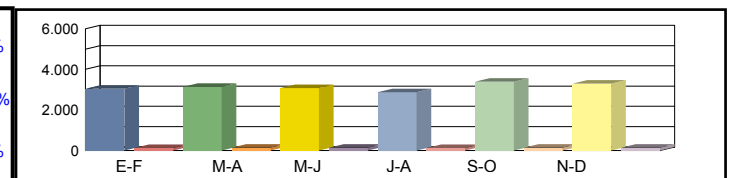

Coeficientes	N						
	L						
Coeficiente	S						

Los datos en color negro corresponden al total de vehículos y los datos en color azul corresponden a vehículos pesados (en %)



**Castilla-La Mancha**

Consejería de Fomento

**Estación:** TO-159  
**Carretera:** CM-4133 p.k. 21,00 **Provincia:** TOLEDO  
**Ubicación:** Camuñas - Villafranca de los Caballeros  
**Año:** 2024  
**Tipo:** COBERTURA

**Dirección General de Carreteras**

Ene-Feb	Mar-Abr	May-Jun	Jul-Ago	Sep-Oct	Nov-Dic	IMD
---------	---------	---------	---------	---------	---------	-----

Media Domingos	00h-24h	725 <b>6,30%</b>	685 <b>5,95%</b>	836 <b>7,26%</b>	975 <b>8,47%</b>	916 <b>7,96%</b>	910 <b>7,91%</b>	841 <b>7,31%</b>
	06h-22h	647 <b>5,92%</b>	576 <b>5,27%</b>	690 <b>6,31%</b>	816 <b>7,46%</b>	814 <b>7,44%</b>	824 <b>7,53%</b>	728 <b>6,66%</b>
	08h-14h	182 <b>5,25%</b>	134 <b>3,87%</b>	157 <b>4,54%</b>	202 <b>5,82%</b>	192 <b>5,54%</b>	202 <b>5,84%</b>	178 <b>5,14%</b>

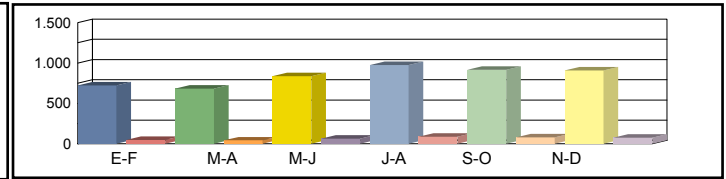

Media Sábados	00h-24h	812 <b>7,05%</b>	930 <b>8,08%</b>	783 <b>6,80%</b>	1.031 <b>8,96%</b>	954 <b>8,28%</b>	1.192 <b>10,35%</b>	950 <b>8,25%</b>
	06h-22h	710 <b>6,49%</b>	826 <b>7,56%</b>	708 <b>6,47%</b>	905 <b>8,28%</b>	889 <b>8,13%</b>	1.075 <b>9,83%</b>	852 <b>7,79%</b>
	08h-14h	352 <b>10,15%</b>	340 <b>9,82%</b>	257 <b>7,42%</b>	365 <b>10,54%</b>	346 <b>10,00%</b>	486 <b>14,04%</b>	358 <b>10,33%</b>

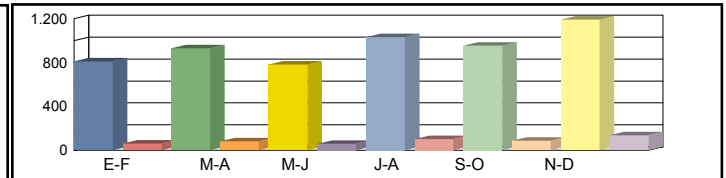

Media Laborales	00h-24h	1.343 <b>11,67%</b>	1.292 <b>11,22%</b>	1.240 <b>10,77%</b>	1.248 <b>10,84%</b>	1.484 <b>12,89%</b>	1.179 <b>10,24%</b>	1.298 <b>11,27%</b>
	06h-22h	1.269 <b>11,61%</b>	1.215 <b>11,11%</b>	1.172 <b>10,72%</b>	1.153 <b>10,55%</b>	1.400 <b>12,80%</b>	1.116 <b>10,20%</b>	1.221 <b>11,17%</b>
	08h-14h	455 <b>13,13%</b>	456 <b>13,16%</b>	456 <b>13,16%</b>	400 <b>11,55%</b>	537 <b>15,49%</b>	425 <b>12,28%</b>	455 <b>13,13%</b>

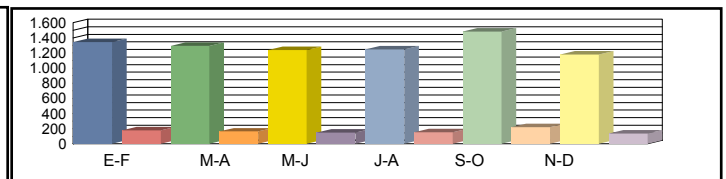

Media Diaria	00h-24h	1.188 <b>9,92%</b>	1.154 <b>10,02%</b>	1.108 <b>10,03%</b>	1.168 <b>10,51%</b>	1.367 <b>10,34%</b>	1.116 <b>10,62%</b>	<b>1.184</b> <b>10,24%</b>
	06h-22h	1.109 <b>9,71%</b>	1.068 <b>9,77%</b>	1.030 <b>9,76%</b>	1.057 <b>10,19%</b>	1.280 <b>10,16%</b>	1.046 <b>10,42%</b>	<b>1.098</b> <b>10,00%</b>
	08h-14h	401 <b>11,60%</b>	393 <b>11,35%</b>	385 <b>11,11%</b>	357 <b>11,74%</b>	474 <b>11,62%</b>	395 <b>12,24%</b>	<b>401</b> <b>11,61%</b>

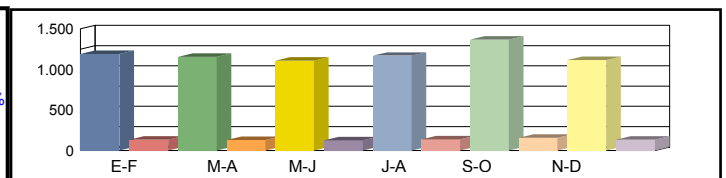

Coeficientes	N							
	L							
Coeficiente	S							

Los datos en color negro corresponden al total de vehículos y los datos en color azul corresponden a vehículos pesados (en %)



Castilla-La Mancha

Consejería de Fomento

**Estación:** TO-15a  
**Carretera:** CM-4000 p.k. 48,50 **Provincia:** TOLEDO  
**Ubicación:** Int. CM-4015 - Cebolla  
**Año:** 2024  
**Tipo:** COBERTURA

Dirección General de Carreteras

	Ene-Feb	Mar-Abr	May-Jun	Jul-Ago	Sep-Oct	Nov-Dic	IMD
--	---------	---------	---------	---------	---------	---------	-----

Media Domingos	00h-24h	2.737 5,72%	2.714 5,67%	2.826 5,91%	2.609 5,45%	2.831 5,92%	3.147 6,58%	2.811 5,87%
	06h-22h	2.470 5,21%	2.433 5,13%	2.418 5,10%	2.212 4,67%	2.485 5,24%	2.893 6,10%	2.485 5,24%
	08h-14h	876 5,82%	867 5,76%	789 5,24%	751 4,99%	780 5,18%	975 6,47%	840 5,58%

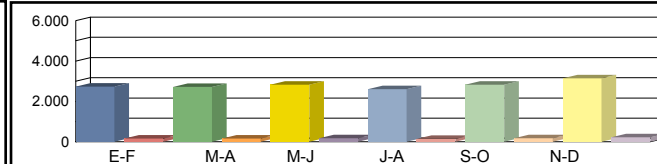

Media Sábados	00h-24h	3.196 6,68%	3.459 7,23%	3.389 7,08%	3.343 6,99%	3.324 6,95%	3.475 7,26%	3.364 7,03%
	06h-22h	2.953 6,23%	3.157 6,66%	3.051 6,44%	3.021 6,37%	3.014 6,36%	3.192 6,73%	3.065 6,47%
	08h-14h	1.188 7,89%	1.328 8,82%	1.303 8,66%	1.316 8,74%	1.236 8,21%	1.260 8,37%	1.272 8,45%

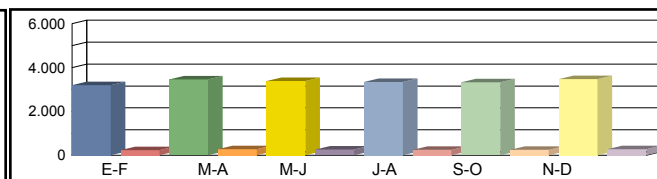

Media Laborales	00h-24h	3.776 7,89%	4.026 8,42%	3.769 7,88%	3.790 7,92%	3.871 8,09%	3.369 7,04%	3.767 7,87%
	06h-22h	3.584 7,56%	3.864 8,15%	3.550 7,49%	3.488 7,36%	3.672 7,75%	3.223 6,80%	3.564 7,52%
	08h-14h	1.399 9,29%	1.484 9,86%	1.366 9,08%	1.383 9,18%	1.417 9,41%	1.313 8,72%	1.394 9,26%

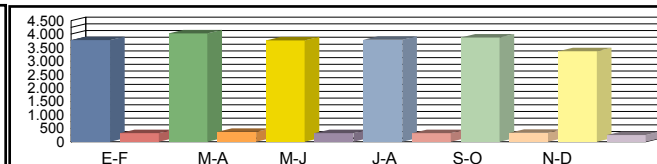

Media Diaria	00h-24h	3.545 7,41%	3.816 7,48%	3.578 7,49%	3.561 7,41%	3.666 7,47%	3.250 7,61%	<b>3.569 7,48%</b>
	06h-22h	3.335 7,04%	3.621 7,09%	3.310 7,05%	3.219 6,98%	3.428 7,06%	3.084 7,23%	<b>3.333 7,07%</b>
	08h-14h	1.294 8,60%	1.393 8,72%	1.268 8,62%	1.280 8,60%	1.304 8,55%	1.237 8,76%	<b>1.296 8,64%</b>

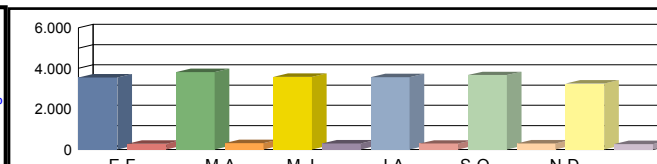

Coeficientes	N						
	L						
Coeficiente	S						

Los datos en color negro corresponden al total de vehículos y los datos en color azul corresponden a vehículos pesados (en %)





Castilla-La Mancha

Consejería de Fomento

**Estación:** TO-15b  
**Carretera:** CM-4015 p.k. 12,00 **Provincia:** TOLEDO  
**Ubicación:** Otero - Int. CM-4000  
**Año:** 2024  
**Tipo:** COBERTURA

Dirección General de Carreteras

	Ene-Feb	Mar-Abr	May-Jun	Jul-Ago	Sep-Oct	Nov-Dic	IMD
--	---------	---------	---------	---------	---------	---------	-----

Media Domingos	00h-24h	990 7,75%	981 7,69%	1.022 8,00%	943 7,39%	1.023 8,02%	1.138 8,91%	1.016 7,96%
	06h-22h	879 6,43%	866 6,33%	861 6,29%	788 5,76%	885 6,47%	1.030 7,53%	885 6,47%
	08h-14h	368 7,67%	364 7,59%	332 6,90%	316 6,58%	328 6,83%	410 8,53%	353 7,35%

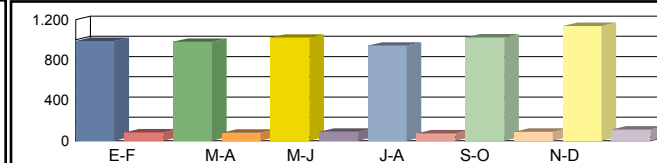

Media Sábados	00h-24h	1.155 9,05%	1.250 9,80%	1.225 9,60%	1.208 9,47%	1.202 9,42%	1.256 9,84%	1.216 9,53%
	06h-22h	1.051 7,68%	1.124 8,22%	1.086 7,94%	1.076 7,86%	1.073 7,84%	1.136 8,30%	1.091 7,97%
	08h-14h	499 10,40%	558 11,62%	548 11,41%	553 11,52%	519 10,82%	530 11,03%	534 11,13%

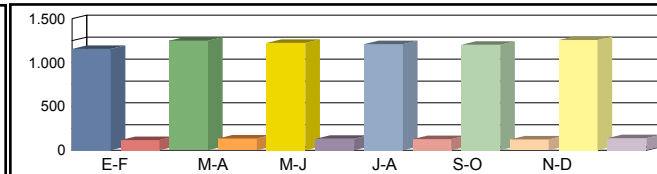

Media Laborales	00h-24h	1.385 10,85%	1.365 10,70%	1.362 10,68%	1.370 10,73%	1.399 10,97%	1.218 9,54%	1.350 10,58%
	06h-22h	1.318 9,64%	1.276 9,33%	1.264 9,24%	1.242 9,08%	1.307 9,56%	1.148 8,39%	1.259 9,20%
	08h-14h	601 12,52%	588 12,24%	574 11,96%	581 12,10%	596 12,41%	552 11,49%	582 12,12%

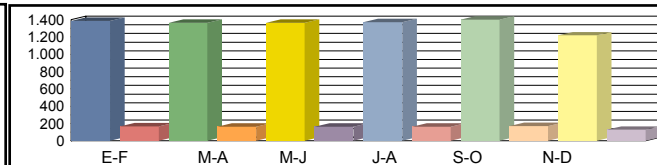

Media Diaria	00h-24h	1.300 10,04%	1.294 10,14%	1.293 10,16%	1.287 10,05%	1.325 10,13%	1.175 10,32%	1.279 10,14%
	06h-22h	1.226 8,68%	1.196 8,74%	1.178 8,69%	1.146 8,61%	1.220 8,71%	1.098 8,92%	1.177 8,72%
	08h-14h	556 11,33%	552 11,49%	533 11,36%	538 11,33%	548 11,27%	520 11,54%	541 11,39%

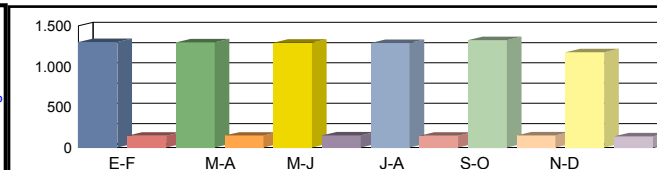

Coeficientes	N							
	L							
Coeficiente	S							

Los datos en color negro corresponden al total de vehículos y los datos en color azul corresponden a vehículos pesados (en %)



Castilla-La Mancha

Consejería de Fomento

**Estación:** TO-15c  
**Carretera:** CM-4015 p.k. 17,00 **Provincia:** TOLEDO  
**Ubicación:** Int. CM-4000 - Malpica del Tajo  
**Año:** 2024  
**Tipo:** COBERTURA

Dirección General de Carreteras

Ene-Feb	Mar-Abr	May-Jun	Jul-Ago	Sep-Oct	Nov-Dic	IMD
---------	---------	---------	---------	---------	---------	-----

Media Domingos	00h-24h	738 18,73%	732 18,57%	762 19,33%	703 17,85%	763 19,37%	848 21,53%	758 19,23%
	06h-22h	651 17,28%	641 17,02%	638 16,92%	583 15,48%	655 17,39%	763 20,25%	655 17,39%
	08h-14h	255 20,26%	253 20,05%	230 18,24%	219 17,37%	227 18,04%	284 22,54%	245 19,42%

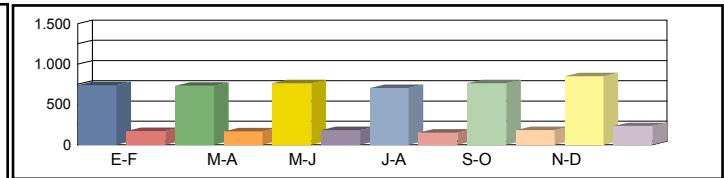

Media Sábados	00h-24h	862 21,87%	932 23,66%	914 23,19%	901 22,87%	896 22,74%	937 23,77%	907 23,02%
	06h-22h	779 20,66%	832 22,09%	805 21,35%	797 21,14%	795 21,09%	842 22,33%	808 21,45%
	08h-14h	347 27,48%	387 30,71%	380 30,14%	384 30,43%	360 28,58%	368 29,14%	371 29,41%

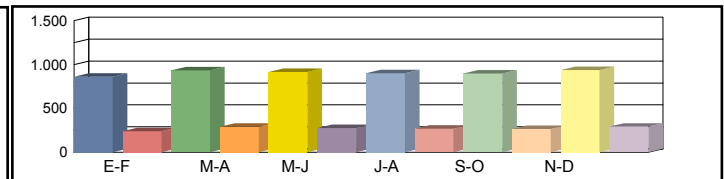

Media Laborales	00h-24h	1.033 26,21%	1.018 25,83%	1.016 25,78%	1.022 25,93%	1.044 26,49%	908 23,05%	1.007 25,55%
	06h-22h	976 25,91%	945 25,08%	936 24,84%	920 24,41%	968 25,70%	850 22,56%	932 24,75%
	08h-14h	417 33,08%	408 32,35%	399 31,60%	403 31,98%	413 32,78%	383 30,35%	404 32,02%

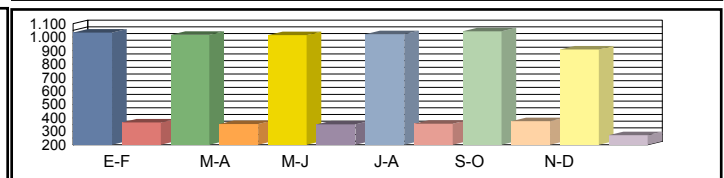

Media Diaria	00h-24h	970 24,25%	965 24,49%	965 24,53%	960 24,27%	989 24,47%	876 24,93%	954 24,49%
	06h-22h	908 23,33%	886 23,50%	873 23,38%	849 23,15%	904 23,41%	813 24,00%	872 23,46%
	08h-14h	386 29,93%	383 30,36%	370 30,02%	373 29,94%	380 29,77%	361 30,49%	376 30,08%

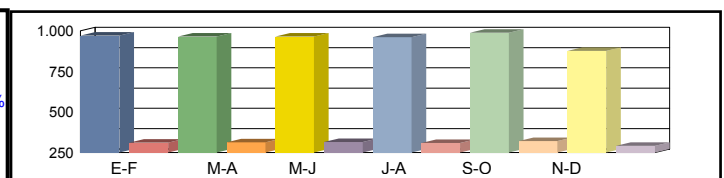

Coeficientes	N							
	L							
Coeficiente	S							

Los datos en color negro corresponden al total de vehículos y los datos en color azul corresponden a vehículos pesados (en %)



Castilla-La Mancha

Consejería de Fomento

**Estación:** TO-15d  
**Carretera:** CM-4000 p.k. 44,00 **Provincia:** TOLEDO  
**Ubicación:** El Carpio de Tajo - Int. CM-4015  
**Año:** 2024  
**Tipo:** COBERTURA

Dirección General de Carreteras

Ene-Feb	Mar-Abr	May-Jun	Jul-Ago	Sep-Oct	Nov-Dic	IMD
---------	---------	---------	---------	---------	---------	-----

Media Domingos	00h-24h	2.006 10,90%	1.989 10,81%	2.071 11,25%	1.912 10,39%	2.074 11,27%	2.306 12,53%	2.060 11,19%
	06h-22h	1.809 10,45%	1.782 10,29%	1.771 10,23%	1.620 9,36%	1.820 10,51%	2.119 12,24%	1.820 10,51%
	08h-14h	634 11,25%	628 11,14%	571 10,13%	544 9,65%	565 10,02%	706 12,52%	608 10,78%

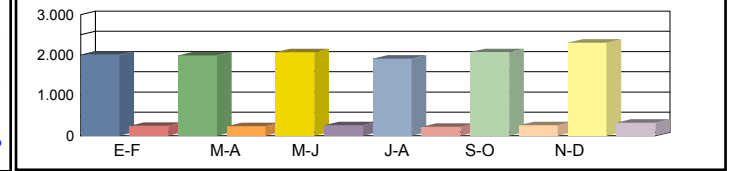

Media Sábados	00h-24h	2.342 12,73%	2.535 13,77%	2.484 13,49%	2.450 13,31%	2.436 13,24%	2.546 13,84%	2.466 13,40%
	06h-22h	2.163 12,49%	2.312 13,36%	2.235 12,91%	2.213 12,78%	2.207 12,75%	2.338 13,50%	2.245 12,96%
	08h-14h	860 15,26%	962 17,05%	944 16,74%	953 16,90%	895 15,87%	913 16,18%	921 16,33%

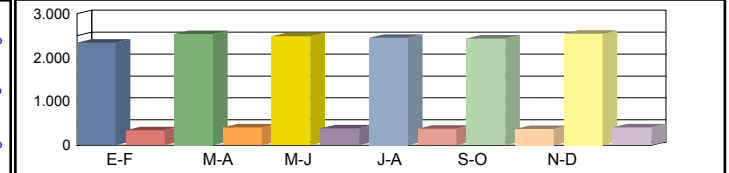

Media Laborales	00h-24h	2.767 15,03%	2.950 16,03%	2.762 15,01%	2.777 15,09%	2.837 15,41%	2.468 13,41%	2.760 15,00%
	06h-22h	2.625 15,16%	2.830 16,35%	2.600 15,02%	2.555 14,76%	2.690 15,54%	2.361 13,64%	2.610 15,08%
	08h-14h	1.013 17,97%	1.075 19,06%	989 17,55%	1.001 17,76%	1.026 18,20%	950 16,86%	1.009 17,90%

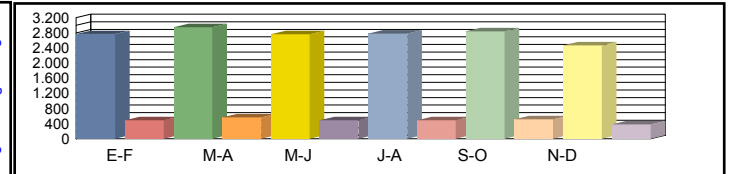

Media Diaria	00h-24h	2.598 14,11%	2.796 14,25%	2.622 14,27%	2.609 14,12%	2.687 14,24%	2.381 14,51%	<b>2.616 14,25%</b>
	06h-22h	2.442 14,11%	2.652 14,21%	2.424 14,14%	2.358 13,99%	2.511 14,15%	2.259 14,51%	<b>2.441 14,18%</b>
	08h-14h	937 16,62%	1.009 16,86%	918 16,67%	926 16,63%	944 16,53%	895 16,93%	<b>938 16,71%</b>

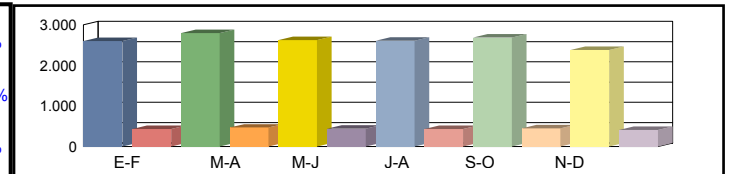

Coeficientes	N							
	L							
Coeficiente	S							

Los datos en color negro corresponden al total de vehículos y los datos en color azul corresponden a vehículos pesados (en %)



Castilla-La Mancha

Consejería de Fomento

**Estación:** TO-160  
**Carretera:** CM-4133 p.k. 15,00 **Provincia:** TOLEDO  
**Ubicación:** Madridejos - Camuñas  
**Año:** 2024  
**Tipo:** COBERTURA

Dirección General de Carreteras

	Ene-Feb	Mar-Abr	May-Jun	Jul-Ago	Sep-Oct	Nov-Dic	IMD
--	---------	---------	---------	---------	---------	---------	-----

Media	00h-24h	1.907 6,47%	2.049 6,95%	1.873 6,36%	1.695 5,76%	1.761 5,98%	1.889 6,41%	1.862 6,32%
Domingos	06h-22h	1.611 5,71%	1.730 6,14%	1.555 5,52%	1.271 4,51%	1.527 5,41%	1.653 5,86%	1.558 5,53%
	08h-14h	449 2,78%	652 4,05%	565 3,50%	461 2,86%	633 3,93%	688 4,27%	575 3,56%

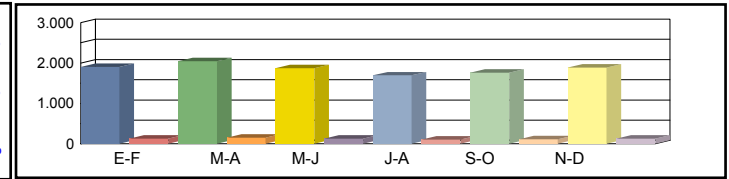

Media	00h-24h	1.780 6,04%	1.858 6,31%	1.851 6,28%	1.931 6,56%	2.221 7,54%	2.002 6,79%	1.940 6,59%
Sábados	06h-22h	1.508 5,35%	1.614 5,73%	1.597 5,67%	1.667 5,91%	1.911 6,78%	1.737 6,16%	1.672 5,93%
	08h-14h	800 4,96%	942 5,84%	933 5,79%	798 4,95%	877 5,44%	965 5,99%	886 5,49%

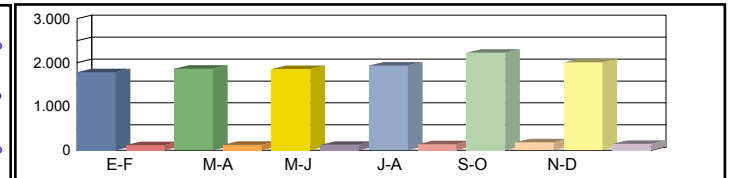

Media	00h-24h	2.007 6,81%	2.009 6,82%	1.964 6,67%	2.057 6,98%	1.974 6,70%	2.061 7,00%	2.012 6,83%
Laborales	06h-22h	1.795 6,37%	1.777 6,30%	1.749 6,21%	1.768 6,27%	1.758 6,24%	1.832 6,50%	1.780 6,31%
	08h-14h	799 4,96%	813 5,04%	783 4,86%	895 5,55%	833 5,17%	805 4,99%	821 5,09%

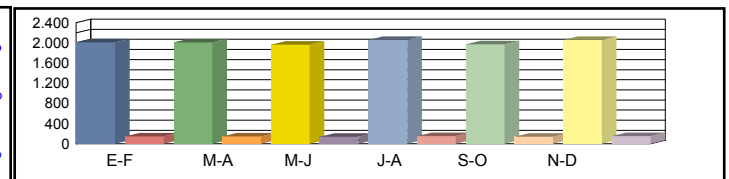

Media	00h-24h	1.960 6,66%	1.993 6,77%	1.923 6,68%	2.000 6,63%	1.969 6,80%	2.042 6,76%	<b>1.981 6,72%</b>
Diaria	06h-22h	1.732 6,08%	1.747 6,20%	1.693 6,10%	1.680 5,99%	1.742 6,24%	1.808 6,22%	<b>1.734 6,14%</b>
	08h-14h	746 4,71%	809 5,02%	765 4,93%	837 4,72%	816 4,94%	809 5,07%	<b>797 4,90%</b>

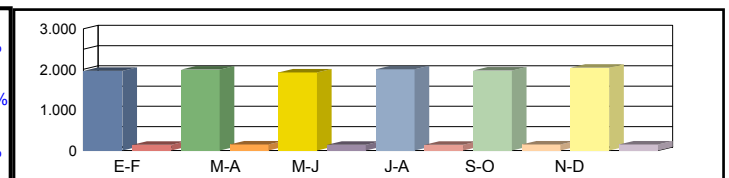

Coeficientes	N							
	L							
Coeficiente	S							

Los datos en color negro corresponden al total de vehículos y los datos en color azul corresponden a vehículos pesados (en %)



Castilla-La Mancha

Consejería de Fomento

**Estación:** TO-164  
**Carretera:** CM-401 p.k. 45,00 **Provincia:** TOLEDO  
**Ubicación:** Int. CM-403 - Navahermosa  
**Año:** 2024  
**Tipo:** COBERTURA

Dirección General de Carreteras

	Ene-Feb	Mar-Abr	May-Jun	Jul-Ago	Sep-Oct	Nov-Dic	IMD
--	---------	---------	---------	---------	---------	---------	-----

Media Domingos	00h-24h	1.461 <b>5,76%</b>	1.849 <b>7,29%</b>	1.902 <b>7,50%</b>	2.295 <b>9,05%</b>	2.185 <b>8,62%</b>	2.157 <b>8,51%</b>	1.975 <b>7,79%</b>
	06h-22h	1.335 <b>5,71%</b>	1.611 <b>6,90%</b>	1.677 <b>7,18%</b>	1.938 <b>8,29%</b>	1.968 <b>8,42%</b>	1.933 <b>8,27%</b>	1.744 <b>7,46%</b>
	08h-14h	450 <b>4,91%</b>	573 <b>6,26%</b>	572 <b>6,24%</b>	702 <b>7,66%</b>	1.012 <b>11,05%</b>	664 <b>7,24%</b>	662 <b>7,23%</b>

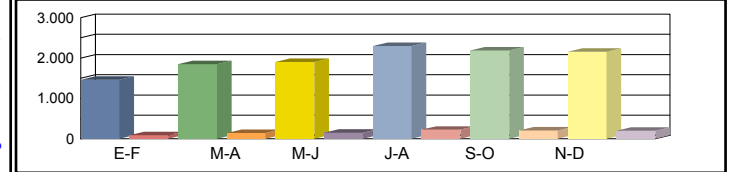

Media Sábados	00h-24h	2.390 <b>9,43%</b>	2.633 <b>10,38%</b>	2.703 <b>10,66%</b>	2.345 <b>9,25%</b>	2.553 <b>10,07%</b>	2.997 <b>11,82%</b>	2.604 <b>10,27%</b>
	06h-22h	2.142 <b>9,17%</b>	2.410 <b>10,31%</b>	2.466 <b>10,55%</b>	2.025 <b>8,67%</b>	2.288 <b>9,79%</b>	2.685 <b>11,49%</b>	2.336 <b>10,00%</b>
	08h-14h	855 <b>9,33%</b>	949 <b>10,36%</b>	973 <b>10,62%</b>	820 <b>8,94%</b>	937 <b>10,23%</b>	1.305 <b>14,24%</b>	973 <b>10,62%</b>

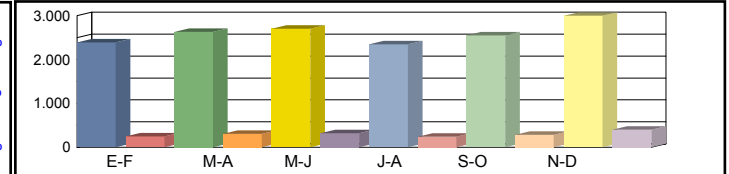

Media Laborales	00h-24h	2.530 <b>9,98%</b>	2.397 <b>9,46%</b>	2.631 <b>10,38%</b>	3.577 <b>14,11%</b>	2.516 <b>9,92%</b>	2.299 <b>9,07%</b>	2.658 <b>10,48%</b>
	06h-22h	2.376 <b>10,17%</b>	2.245 <b>9,61%</b>	2.460 <b>10,53%</b>	3.295 <b>14,10%</b>	2.351 <b>10,06%</b>	2.174 <b>9,30%</b>	2.484 <b>10,63%</b>
	08h-14h	963 <b>10,51%</b>	957 <b>10,45%</b>	1.022 <b>11,15%</b>	1.381 <b>15,07%</b>	954 <b>10,41%</b>	864 <b>9,42%</b>	1.024 <b>11,17%</b>

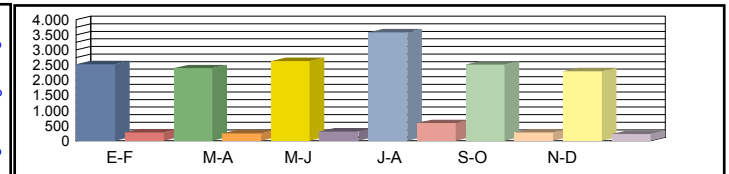

Media Diaria	00h-24h	2.336 <b>9,58%</b>	2.295 <b>9,94%</b>	2.537 <b>10,01%</b>	3.456 <b>10,03%</b>	2.444 <b>10,08%</b>	2.286 <b>10,32%</b>	<b>2.559</b> <b>9,99%</b>
	06h-22h	2.177 <b>9,65%</b>	2.128 <b>9,98%</b>	2.349 <b>10,05%</b>	3.112 <b>9,94%</b>	2.260 <b>10,12%</b>	2.136 <b>10,34%</b>	<b>2.360</b> <b>10,01%</b>
	08h-14h	863 <b>10,00%</b>	887 <b>10,34%</b>	951 <b>10,38%</b>	1.280 <b>10,34%</b>	941 <b>11,01%</b>	855 <b>11,04%</b>	<b>963</b> <b>10,52%</b>

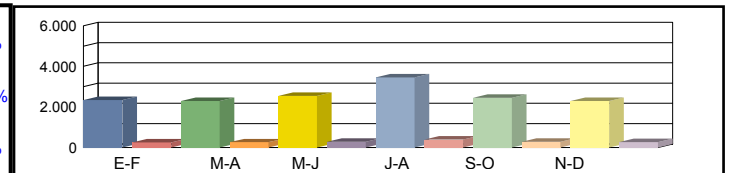

Coeficientes	N						
	L						
Coeficiente	S						

Los datos en color negro corresponden al total de vehículos y los datos en color azul corresponden a vehículos pesados (en %)



**Castilla-La Mancha**

Consejería de Fomento

**Estación:** TO-167  
**Carretera:** CM-4171 p.k. 6,00 **Provincia:** TOLEDO  
**Ubicación:** Los Navalmorales - Espinoso del Rey  
**Año:** 2024  
**Tipo:** COBERTURA

**Dirección General de Carreteras**

Ene-Feb	Mar-Abr	May-Jun	Jul-Ago	Sep-Oct	Nov-Dic	IMD
---------	---------	---------	---------	---------	---------	-----

Media Domingos	00h-24h	136 <b>7,09%</b>	136 <b>7,07%</b>	151 <b>7,86%</b>	124 <b>6,47%</b>	144 <b>7,49%</b>	131 <b>6,82%</b>	137 <b>7,13%</b>
	06h-22h	98 <b>5,89%</b>	100 <b>6,05%</b>	109 <b>6,60%</b>	81 <b>4,88%</b>	97 <b>5,84%</b>	94 <b>5,69%</b>	96 <b>5,83%</b>
	08h-14h	32 <b>1,83%</b>	34 <b>2,00%</b>	36 <b>2,11%</b>	26 <b>1,48%</b>	35 <b>2,02%</b>	37 <b>2,15%</b>	33 <b>1,93%</b>

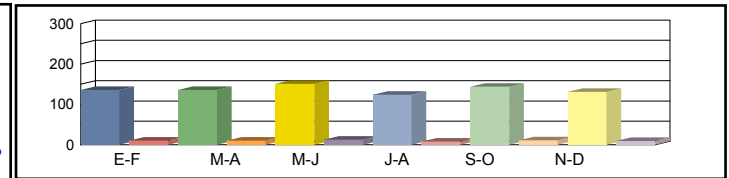

Media Sábados	00h-24h	187 <b>9,72%</b>	188 <b>9,78%</b>	206 <b>10,73%</b>	246 <b>12,79%</b>	204 <b>10,63%</b>	256 <b>13,35%</b>	214 <b>11,17%</b>
	06h-22h	140 <b>8,46%</b>	136 <b>8,21%</b>	154 <b>9,28%</b>	191 <b>11,53%</b>	149 <b>9,02%</b>	193 <b>11,66%</b>	160 <b>9,69%</b>
	08h-14h	62 <b>3,62%</b>	61 <b>3,54%</b>	61 <b>3,54%</b>	84 <b>4,90%</b>	71 <b>4,12%</b>	106 <b>6,13%</b>	74 <b>4,31%</b>

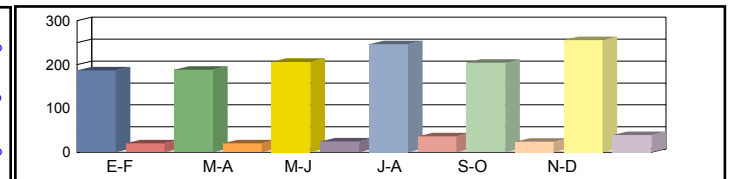

Media Laborales	00h-24h	220 <b>11,44%</b>	217 <b>11,31%</b>	236 <b>12,29%</b>	251 <b>13,06%</b>	246 <b>12,79%</b>	217 <b>11,30%</b>	231 <b>12,03%</b>
	06h-22h	170 <b>10,27%</b>	166 <b>10,04%</b>	182 <b>10,99%</b>	193 <b>11,63%</b>	190 <b>11,45%</b>	167 <b>10,09%</b>	178 <b>10,75%</b>
	08h-14h	81 <b>4,73%</b>	79 <b>4,59%</b>	83 <b>4,82%</b>	89 <b>5,16%</b>	81 <b>4,73%</b>	73 <b>4,25%</b>	81 <b>4,71%</b>

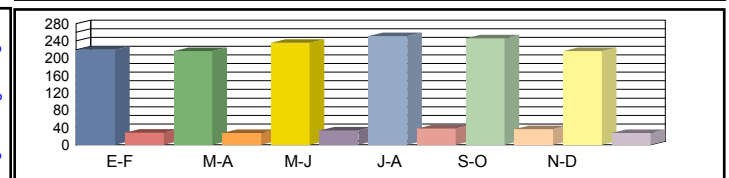

Media Diaria	00h-24h	200 <b>11,18%</b>	198 <b>11,18%</b>	220 <b>11,43%</b>	235 <b>11,53%</b>	228 <b>11,37%</b>	206 <b>11,66%</b>	214 <b>11,39%</b>
	06h-22h	153 <b>9,90%</b>	149 <b>9,89%</b>	168 <b>10,12%</b>	179 <b>10,19%</b>	172 <b>9,97%</b>	157 <b>10,33%</b>	163 <b>10,07%</b>
	08h-14h	71 <b>4,22%</b>	69 <b>4,23%</b>	73 <b>4,25%</b>	80 <b>4,35%</b>	73 <b>4,32%</b>	70 <b>4,62%</b>	73 <b>4,33%</b>

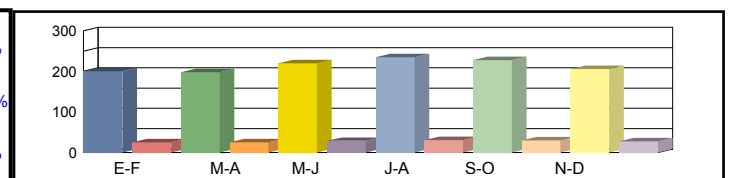

Coeficientes	N						
	L						
Coeficiente	S						

Los datos en color negro corresponden al total de vehículos y los datos en color azul corresponden a vehículos pesados (en %)



Castilla-La Mancha

Consejería de Fomento

**Estación:** TO-16b  
**Carretera:** CM-4009 p.k. 12,00 **Provincia:** TOLEDO  
**Ubicación:** Novés - Torrijos  
**Año:** 2024  
**Tipo:** COBERTURA

Dirección General de Carreteras

Ene-Feb	Mar-Abr	May-Jun	Jul-Ago	Sep-Oct	Nov-Dic	IMD
---------	---------	---------	---------	---------	---------	-----

Media	00h-24h	3.792	7,51%	3.925	7,77%	3.297	6,53%	4.111	8,14%	2.868	5,68%	3.282	6,50%	3.546	7,02%
Domingos	06h-22h	3.464	7,35%	3.258	6,92%	2.786	5,91%	3.272	6,95%	2.409	5,11%	2.884	6,12%	3.012	6,39%
	08h-14h	1.271	10,01%	1.049	8,26%	921	7,25%	1.284	10,11%	690	5,43%	1.055	8,31%	1.045	8,23%



Media	00h-24h	4.589	9,09%	4.378	8,67%	4.686	9,28%	4.976	9,85%	4.584	9,07%	4.952	9,80%	4.694	9,29%
Sábados	06h-22h	4.305	9,14%	3.699	7,85%	4.212	8,94%	4.524	9,60%	4.264	9,05%	4.595	9,75%	4.266	9,06%
	08h-14h	1.862	14,66%	1.750	13,78%	1.746	13,75%	2.028	15,97%	1.792	14,11%	1.887	14,86%	1.844	14,52%

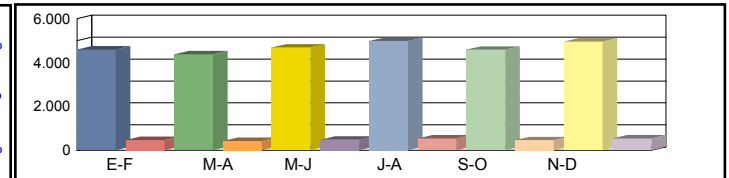

Media	00h-24h	5.459	10,81%	5.967	11,81%	5.645	11,18%	5.036	9,97%	5.591	11,07%	5.320	10,53%	5.503	10,89%
Laborales	06h-22h	5.209	11,06%	5.646	11,99%	5.353	11,36%	4.717	10,01%	5.290	11,23%	5.161	10,96%	5.229	11,10%
	08h-14h	1.919	15,11%	2.109	16,61%	1.977	15,57%	1.755	13,82%	1.982	15,61%	1.808	14,24%	1.925	15,16%

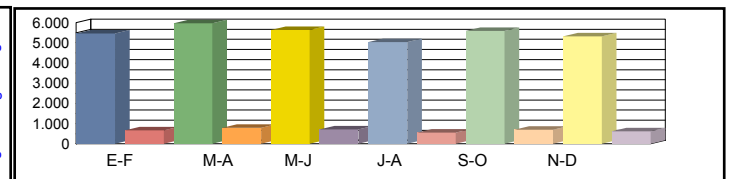

Media	00h-24h	5.097	10,09%	5.559	10,07%	5.211	9,98%	4.795	10,29%	5.084	9,83%	4.946	10,05%	5.115	10,05%
Diaria	06h-22h	4.831	10,25%	5.110	10,01%	4.851	10,02%	4.378	10,26%	4.747	9,92%	4.745	10,17%	4.777	10,11%
	08h-14h	1.818	14,32%	1.946	13,94%	1.805	13,79%	1.686	14,52%	1.782	13,59%	1.687	14,10%	1.787	14,04%

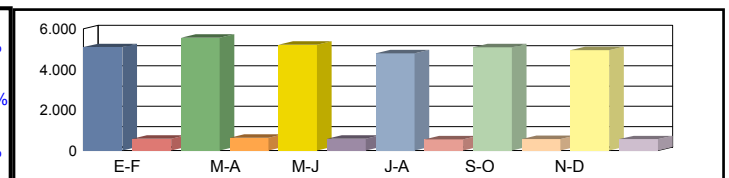

Coeficientes	N						
	L						
Coeficiente	S						

Los datos en color negro corresponden al total de vehículos y los datos en color azul corresponden a vehículos pesados (en %)



Castilla-La Mancha

Consejería de Fomento

**Estación:** TO-16c  
**Carretera:** CM-4009a p.k. 18,00 **Provincia:** TOLEDO  
**Ubicación:** Torrijos - Gerindote  
**Año:** 2024  
**Tipo:** COBERTURA

Dirección General de Carreteras

	Ene-Feb	Mar-Abr	May-Jun	Jul-Ago	Sep-Oct	Nov-Dic	IMD
--	---------	---------	---------	---------	---------	---------	-----

Media Domingos	00h-24h	4.844 <b>2,73%</b>	5.014 <b>2,83%</b>	4.212 <b>2,37%</b>	5.252 <b>2,96%</b>	3.663 <b>2,06%</b>	4.193 <b>2,36%</b>	4.530 <b>2,55%</b>
	06h-22h	4.465 <b>2,55%</b>	4.200 <b>2,39%</b>	3.591 <b>2,05%</b>	4.217 <b>2,40%</b>	3.106 <b>1,77%</b>	3.718 <b>2,12%</b>	3.883 <b>2,21%</b>
	08h-14h	2.186 <b>2,47%</b>	1.804 <b>2,04%</b>	1.583 <b>1,79%</b>	2.208 <b>2,49%</b>	1.186 <b>1,34%</b>	1.815 <b>2,05%</b>	1.797 <b>2,03%</b>

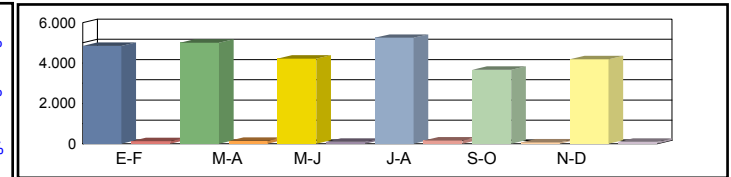

Media Sábados	00h-24h	5.862 <b>3,30%</b>	5.592 <b>3,15%</b>	5.986 <b>3,37%</b>	6.356 <b>3,58%</b>	5.855 <b>3,30%</b>	6.325 <b>3,56%</b>	5.996 <b>3,38%</b>
	06h-22h	5.549 <b>3,16%</b>	4.768 <b>2,72%</b>	5.430 <b>3,09%</b>	5.832 <b>3,32%</b>	5.496 <b>3,13%</b>	5.923 <b>3,38%</b>	5.500 <b>3,13%</b>
	08h-14h	3.202 <b>3,62%</b>	3.009 <b>3,40%</b>	3.003 <b>3,39%</b>	3.488 <b>3,94%</b>	3.081 <b>3,48%</b>	3.245 <b>3,67%</b>	3.171 <b>3,58%</b>

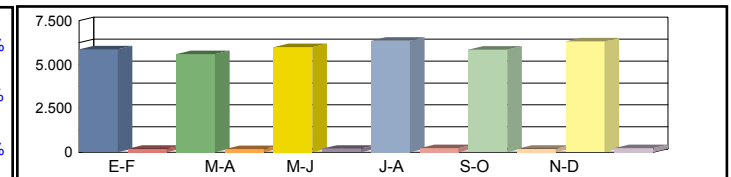

Media Laborales	00h-24h	6.635 <b>3,74%</b>	6.973 <b>3,93%</b>	7.211 <b>4,06%</b>	6.433 <b>3,62%</b>	7.141 <b>4,02%</b>	6.795 <b>3,83%</b>	6.865 <b>3,87%</b>
	06h-22h	6.558 <b>3,74%</b>	6.715 <b>3,83%</b>	6.901 <b>3,93%</b>	6.081 <b>3,47%</b>	6.819 <b>3,89%</b>	6.654 <b>3,79%</b>	6.621 <b>3,77%</b>
	08h-14h	3.240 <b>3,66%</b>	3.300 <b>3,73%</b>	3.400 <b>3,84%</b>	3.018 <b>3,41%</b>	3.409 <b>3,85%</b>	3.109 <b>3,51%</b>	3.246 <b>3,67%</b>

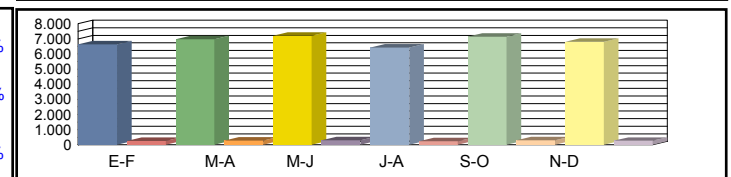

Media Diaria	00h-24h	6.195 <b>3,67%</b>	6.496 <b>3,66%</b>	6.657 <b>3,63%</b>	6.125 <b>3,74%</b>	6.493 <b>3,57%</b>	6.318 <b>3,65%</b>	<b>6.381</b> <b>3,65%</b>
	06h-22h	6.081 <b>3,55%</b>	6.078 <b>3,46%</b>	6.254 <b>3,47%</b>	5.644 <b>3,55%</b>	6.119 <b>3,43%</b>	6.118 <b>3,52%</b>	<b>6.049</b> <b>3,50%</b>
	08h-14h	3.070 <b>3,53%</b>	3.045 <b>3,44%</b>	3.104 <b>3,40%</b>	2.900 <b>3,58%</b>	3.065 <b>3,35%</b>	2.902 <b>3,48%</b>	<b>3.014</b> <b>3,46%</b>

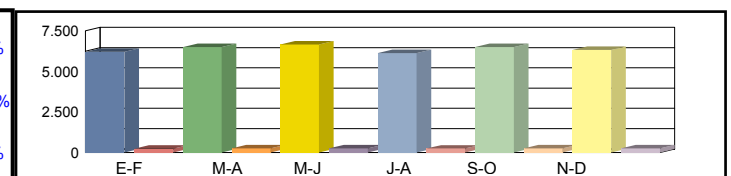

Coeficientes	N						
	L						
Coeficiente	S						

Los datos en color negro corresponden al total de vehículos y los datos en color azul corresponden a vehículos pesados (en %)





Castilla-La Mancha

Consejería de Fomento

**Estación:** TO-16d  
**Carretera:** CM-4009 p.k. 17,50 **Provincia:** TOLEDO  
**Ubicación:** Enlace A-40 - Int. CM-4050  
**Año:** 2024  
**Tipo:** COBERTURA

Dirección General de Carreteras

	Ene-Feb	Mar-Abr	May-Jun	Jul-Ago	Sep-Oct	Nov-Dic	IMD
--	---------	---------	---------	---------	---------	---------	-----

Media Domingos	00h-24h	2.510 <b>7,21%</b>	2.598 <b>7,46%</b>	2.182 <b>6,27%</b>	2.721 <b>7,82%</b>	1.898 <b>5,45%</b>	2.172 <b>6,24%</b>	2.347 <b>6,74%</b>
	06h-22h	2.326 <b>6,54%</b>	2.188 <b>6,15%</b>	1.871 <b>5,26%</b>	2.197 <b>6,18%</b>	1.618 <b>4,55%</b>	1.937 <b>5,45%</b>	2.023 <b>5,69%</b>
	08h-14h	924 <b>7,17%</b>	762 <b>5,92%</b>	669 <b>5,19%</b>	933 <b>7,24%</b>	502 <b>3,89%</b>	767 <b>5,95%</b>	760 <b>5,89%</b>

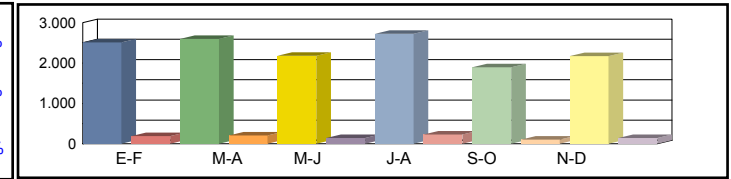

Media Sábados	00h-24h	3.037 <b>8,73%</b>	2.897 <b>8,32%</b>	3.101 <b>8,91%</b>	3.293 <b>9,46%</b>	3.034 <b>8,71%</b>	3.277 <b>9,42%</b>	3.106 <b>8,92%</b>
	06h-22h	2.891 <b>8,13%</b>	2.484 <b>6,98%</b>	2.828 <b>7,95%</b>	3.038 <b>8,54%</b>	2.863 <b>8,05%</b>	3.086 <b>8,67%</b>	2.865 <b>8,05%</b>
	08h-14h	1.354 <b>10,50%</b>	1.272 <b>9,87%</b>	1.269 <b>9,85%</b>	1.474 <b>11,44%</b>	1.303 <b>10,11%</b>	1.372 <b>10,64%</b>	1.341 <b>10,40%</b>

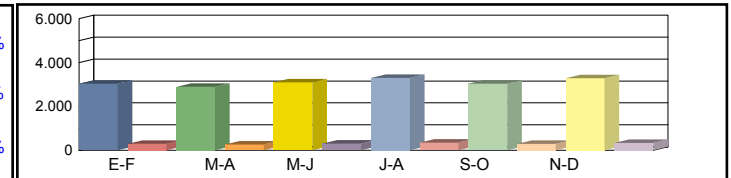

Media Laborales	00h-24h	3.438 <b>9,88%</b>	3.613 <b>10,38%</b>	3.736 <b>10,73%</b>	3.333 <b>9,57%</b>	3.700 <b>10,63%</b>	3.521 <b>10,11%</b>	3.557 <b>10,22%</b>
	06h-22h	3.416 <b>9,60%</b>	3.498 <b>9,83%</b>	3.595 <b>10,11%</b>	3.168 <b>8,91%</b>	3.552 <b>9,99%</b>	3.466 <b>9,74%</b>	3.449 <b>9,70%</b>
	08h-14h	1.370 <b>10,63%</b>	1.395 <b>10,82%</b>	1.437 <b>11,15%</b>	1.276 <b>9,90%</b>	1.441 <b>11,18%</b>	1.314 <b>10,20%</b>	1.372 <b>10,65%</b>

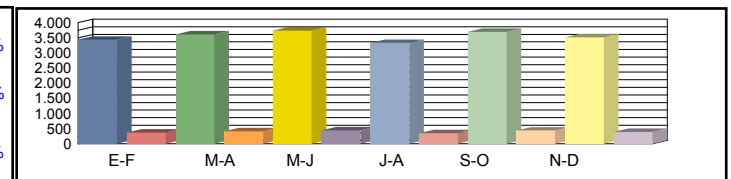

Media Diaria	00h-24h	3.210 <b>9,69%</b>	3.366 <b>9,67%</b>	3.449 <b>9,58%</b>	3.173 <b>9,88%</b>	3.364 <b>9,44%</b>	3.274 <b>9,65%</b>	<b>3.306</b> <b>9,65%</b>
	06h-22h	3.168 <b>9,12%</b>	3.166 <b>8,90%</b>	3.258 <b>8,91%</b>	2.940 <b>9,13%</b>	3.187 <b>8,82%</b>	3.187 <b>9,04%</b>	<b>3.151</b> <b>8,99%</b>
	08h-14h	1.298 <b>10,26%</b>	1.287 <b>9,99%</b>	1.312 <b>9,88%</b>	1.226 <b>10,40%</b>	1.296 <b>9,73%</b>	1.226 <b>10,10%</b>	<b>1.274</b> <b>10,06%</b>

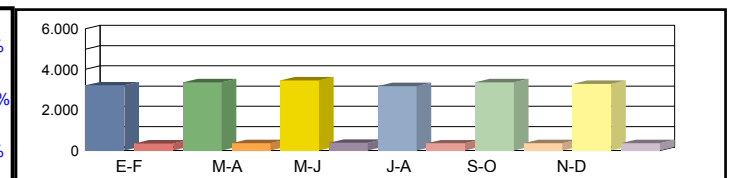

Coeficientes	N							
	L							
Coeficiente	S							

Los datos en color negro corresponden al total de vehículos y los datos en color azul corresponden a vehículos pesados (en %)



Castilla-La Mancha

Consejería de Fomento

**Estación:** TO-17  
**Carretera:** CM-4100 p.k. 10,50 **Provincia:** TOLEDO  
**Ubicación:** Oropesa - Puente del Arzobispo  
**Año:** 2024  
**Tipo:** COBERTURA

Dirección General de Carreteras

	Ene-Feb	Mar-Abr	May-Jun	Jul-Ago	Sep-Oct	Nov-Dic	IMD
--	---------	---------	---------	---------	---------	---------	-----

Media	00h-24h	1.010 11,35%	1.023 11,50%	1.000 11,23%	1.250 14,05%	1.159 13,03%	1.374 15,44%	1.136 12,77%
Domingos	06h-22h	866 9,54%	939 10,35%	872 9,60%	1.131 12,46%	1.062 11,70%	1.251 13,78%	1.020 11,24%
	08h-14h	387 8,00%	325 6,72%	374 7,73%	460 9,51%	455 9,42%	450 9,30%	408 8,45%



Media	00h-24h	1.135 12,75%	1.118 12,56%	1.260 14,16%	1.262 14,18%	1.127 12,67%	1.373 15,43%	1.212 13,63%
Sábados	06h-22h	1.000 11,01%	1.027 11,31%	1.141 12,58%	1.177 12,96%	1.007 11,09%	1.283 14,14%	1.106 12,18%
	08h-14h	549 11,36%	562 11,62%	592 12,25%	673 13,92%	558 11,55%	738 15,26%	612 12,66%

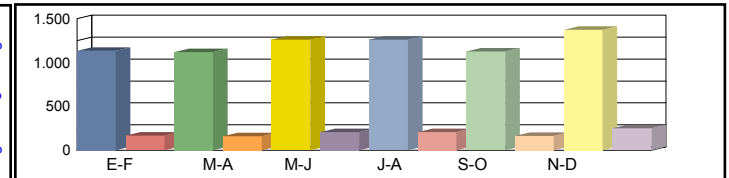

Media	00h-24h	1.324 14,88%	1.375 15,45%	1.363 15,31%	1.376 15,47%	1.294 14,54%	1.267 14,24%	1.333 14,98%
Laborales	06h-22h	1.253 13,81%	1.278 14,09%	1.297 14,29%	1.278 14,09%	1.226 13,51%	1.224 13,48%	1.259 13,88%
	08h-14h	614 12,70%	625 12,94%	653 13,52%	625 12,94%	613 12,69%	539 11,16%	612 12,66%

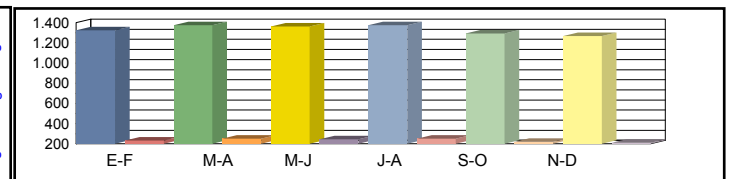

Media	00h-24h	1.252 14,07%	1.300 14,07%	1.306 14,26%	1.356 14,66%	1.244 14,30%	1.280 15,04%	1.290 14,40%
Diaria	06h-22h	1.161 12,80%	1.199 12,96%	1.224 13,03%	1.249 13,49%	1.165 13,12%	1.228 13,85%	1.204 13,21%
	08h-14h	572 11,84%	575 11,69%	613 11,93%	611 12,42%	582 12,07%	534 12,58%	581 12,09%

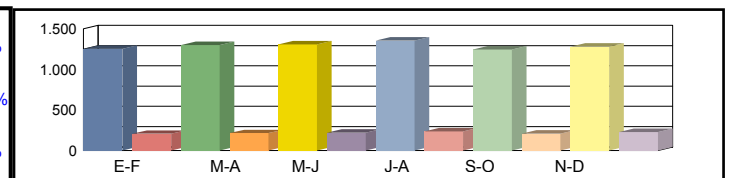

Coeficientes	N							
	L							
Coeficiente	S							

Los datos en color negro corresponden al total de vehículos y los datos en color azul corresponden a vehículos pesados (en %)



Castilla-La Mancha

Consejería de Fomento

**Estación:** TO-171  
**Carretera:** CM-4171 p.k. 41,50 **Provincia:** TOLEDO  
**Ubicación:** Int TO- 1089 (Buenasbodas ) - Int N-502 (La Nava de Ricomalillo )  
**Año:** 2024  
**Tipo:** COBERTURA

Dirección General de Carreteras

	Ene-Feb	Mar-Abr	May-Jun	Jul-Ago	Sep-Oct	Nov-Dic	IMD
--	---------	---------	---------	---------	---------	---------	-----

Media Domingos	00h-24h	165 <b>9,48%</b>	165 <b>9,45%</b>	183 <b>10,51%</b>	151 <b>8,65%</b>	174 <b>10,01%</b>	159 <b>9,12%</b>	166 <b>9,54%</b>
	06h-22h	124 <b>8,12%</b>	127 <b>8,35%</b>	139 <b>9,10%</b>	103 <b>6,73%</b>	123 <b>8,05%</b>	120 <b>7,84%</b>	123 <b>8,03%</b>
	08h-14h	42 <b>3,43%</b>	46 <b>3,74%</b>	49 <b>3,95%</b>	34 <b>2,77%</b>	46 <b>3,77%</b>	49 <b>4,02%</b>	44 <b>3,61%</b>

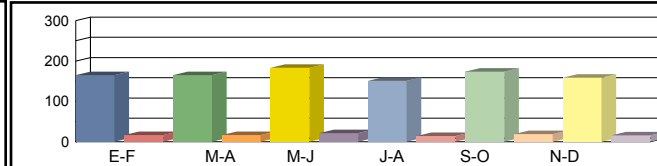

Media Sábados	00h-24h	226 <b>13,00%</b>	228 <b>13,08%</b>	250 <b>14,35%</b>	298 <b>17,10%</b>	247 <b>14,22%</b>	311 <b>17,85%</b>	260 <b>14,93%</b>
	06h-22h	178 <b>11,67%</b>	173 <b>11,32%</b>	195 <b>12,79%</b>	242 <b>15,89%</b>	190 <b>12,44%</b>	245 <b>16,07%</b>	204 <b>13,36%</b>
	08h-14h	83 <b>6,76%</b>	82 <b>6,62%</b>	82 <b>6,62%</b>	113 <b>9,15%</b>	95 <b>7,71%</b>	141 <b>11,46%</b>	99 <b>8,05%</b>

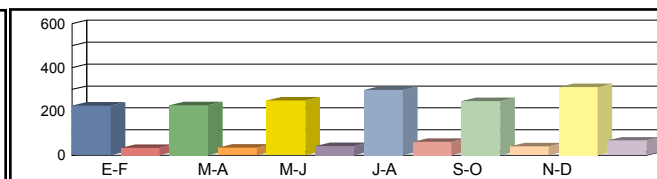

Media Laborales	00h-24h	266 <b>15,30%</b>	263 <b>15,13%</b>	286 <b>16,43%</b>	304 <b>17,47%</b>	298 <b>17,11%</b>	263 <b>15,11%</b>	280 <b>16,09%</b>
	06h-22h	216 <b>14,17%</b>	211 <b>13,85%</b>	231 <b>15,15%</b>	244 <b>16,03%</b>	241 <b>15,79%</b>	212 <b>13,91%</b>	226 <b>14,82%</b>
	08h-14h	109 <b>8,83%</b>	106 <b>8,58%</b>	111 <b>9,01%</b>	119 <b>9,65%</b>	109 <b>8,84%</b>	98 <b>7,95%</b>	109 <b>8,81%</b>

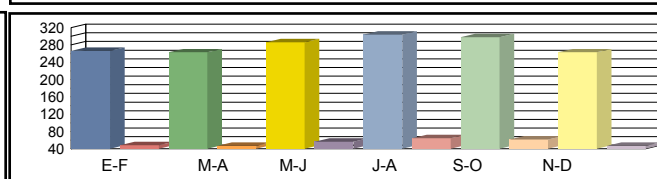

Media Diaria	00h-24h	242 <b>14,95%</b>	239 <b>14,96%</b>	266 <b>15,29%</b>	285 <b>15,42%</b>	276 <b>15,20%</b>	250 <b>15,59%</b>	260 <b>15,23%</b>
	06h-22h	195 <b>13,65%</b>	190 <b>13,63%</b>	213 <b>13,95%</b>	226 <b>14,05%</b>	219 <b>13,75%</b>	199 <b>14,24%</b>	207 <b>13,88%</b>
	08h-14h	95 <b>7,89%</b>	93 <b>7,92%</b>	98 <b>7,94%</b>	108 <b>8,14%</b>	98 <b>8,07%</b>	94 <b>8,65%</b>	98 <b>8,10%</b>

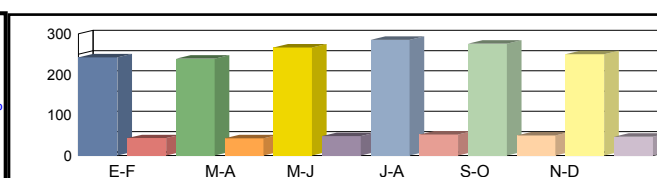

Coeficientes	N						
	L						
Coeficiente	S						

Los datos en color negro corresponden al total de vehículos y los datos en color azul corresponden a vehículos pesados (en %)



Castilla-La Mancha

Consejería de Fomento

**Estación:** TO-171a  
**Carretera:** CM-4171 p.k. 33,00 **Provincia:** TOLEDO  
**Ubicación:** Espinoso del Rey - Int TO- 1089 (Buenasbodas )  
**Año:** 2024  
**Tipo:** COBERTURA

Dirección General de Carreteras

Ene-Feb	Mar-Abr	May-Jun	Jul-Ago	Sep-Oct	Nov-Dic	IMD
---------	---------	---------	---------	---------	---------	-----

Media Domingos	00h-24h	194 11,16%	193 11,13%	215 12,38%	177 10,18%	205 11,79%	186 10,74%	195 11,23%
	06h-22h	141 9,37%	145 9,64%	158 10,51%	117 7,77%	140 9,30%	136 9,05%	140 9,27%
	08h-14h	43 8,09%	47 8,83%	49 9,30%	35 6,53%	47 8,88%	50 9,47%	45 8,52%

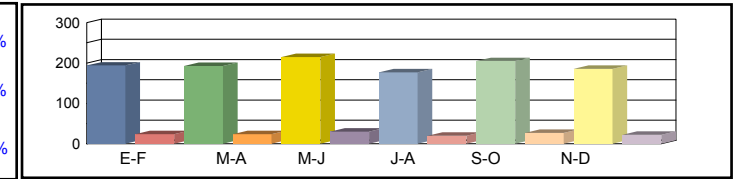

Media Sábados	00h-24h	266 15,30%	267 15,40%	293 16,90%	350 20,13%	291 16,74%	365 21,01%	305 17,58%
	06h-22h	202 13,47%	197 13,07%	222 14,77%	276 18,34%	216 14,36%	279 18,55%	232 15,43%
	08h-14h	85 15,93%	83 15,60%	83 15,61%	115 21,58%	97 18,17%	144 27,02%	101 18,99%

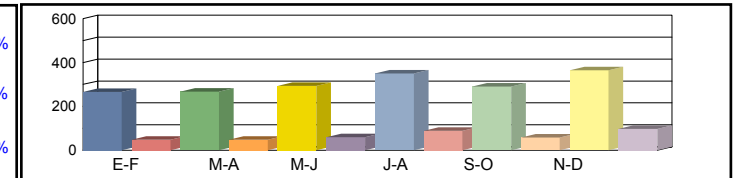

Media Laborales	00h-24h	313 18,01%	309 17,81%	336 19,35%	357 20,57%	350 20,14%	309 17,78%	329 18,94%
	06h-22h	246 16,35%	240 15,98%	263 17,49%	278 18,51%	274 18,23%	242 16,06%	257 17,10%
	08h-14h	111 20,82%	108 20,23%	113 21,24%	121 22,75%	111 20,84%	100 18,73%	111 20,77%

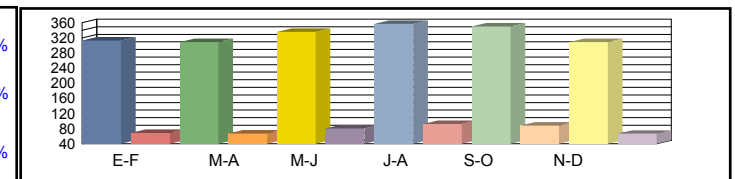

Media Diaria	00h-24h	285 17,60%	281 17,61%	313 18,00%	335 18,15%	324 17,89%	293 18,35%	305 17,93%
	06h-22h	222 15,76%	216 15,74%	242 16,10%	258 16,22%	249 15,87%	227 16,44%	236 16,02%
	08h-14h	97 18,60%	95 18,66%	100 18,73%	109 19,19%	99 19,03%	96 20,38%	99 19,10%

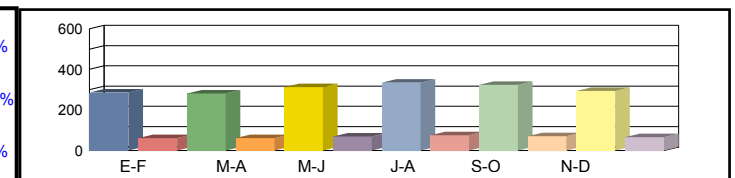

Coeficientes	N							
	L							
Coeficiente	S							

Los datos en color negro corresponden al total de vehículos y los datos en color azul corresponden a vehículos pesados (en %)



Castilla-La Mancha

Consejería de Fomento

**Estación:** TO-172  
**Carretera:** CM-411 p.k. 4,50 **Provincia:** TOLEDO  
**Ubicación:** La Nava de Ricomalillo - Campillo de la Jara  
**Año:** 2024  
**Tipo:** COBERTURA

Dirección General de Carreteras

Ene-Feb	Mar-Abr	May-Jun	Jul-Ago	Sep-Oct	Nov-Dic	IMD
---------	---------	---------	---------	---------	---------	-----

Media Domingos	00h-24h	151 <b>6,41%</b>	150 <b>6,39%</b>	167 <b>7,11%</b>	137 <b>5,85%</b>	159 <b>6,77%</b>	145 <b>6,17%</b>	152 <b>6,45%</b>
	06h-22h	121 <b>4,98%</b>	125 <b>5,12%</b>	136 <b>5,58%</b>	100 <b>4,13%</b>	120 <b>4,94%</b>	117 <b>4,81%</b>	120 <b>4,93%</b>
	08h-14h	48 <b>3,35%</b>	52 <b>3,66%</b>	55 <b>3,85%</b>	38 <b>2,71%</b>	52 <b>3,68%</b>	56 <b>3,92%</b>	50 <b>3,53%</b>

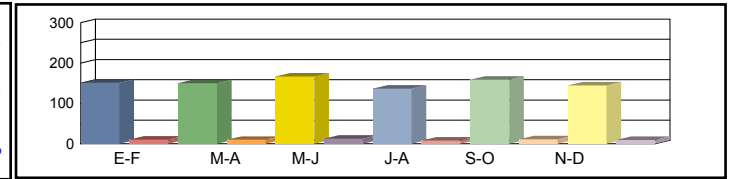

Media Sábados	00h-24h	206 <b>8,79%</b>	208 <b>8,84%</b>	228 <b>9,70%</b>	272 <b>11,56%</b>	226 <b>9,61%</b>	283 <b>12,07%</b>	237 <b>10,10%</b>
	06h-22h	174 <b>7,15%</b>	169 <b>6,94%</b>	191 <b>7,85%</b>	237 <b>9,75%</b>	186 <b>7,63%</b>	240 <b>9,86%</b>	200 <b>8,20%</b>
	08h-14h	94 <b>6,60%</b>	92 <b>6,46%</b>	92 <b>6,47%</b>	127 <b>8,94%</b>	107 <b>7,53%</b>	159 <b>11,19%</b>	112 <b>7,87%</b>

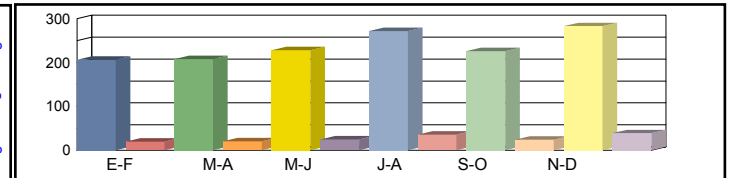

Media Laborales	00h-24h	243 <b>10,35%</b>	240 <b>10,23%</b>	261 <b>11,11%</b>	277 <b>11,81%</b>	272 <b>11,57%</b>	240 <b>10,21%</b>	256 <b>10,88%</b>
	06h-22h	211 <b>8,69%</b>	207 <b>8,49%</b>	226 <b>9,29%</b>	239 <b>9,83%</b>	236 <b>9,68%</b>	208 <b>8,53%</b>	221 <b>9,09%</b>
	08h-14h	123 <b>8,63%</b>	119 <b>8,38%</b>	125 <b>8,80%</b>	134 <b>9,43%</b>	123 <b>8,64%</b>	110 <b>7,76%</b>	122 <b>8,61%</b>

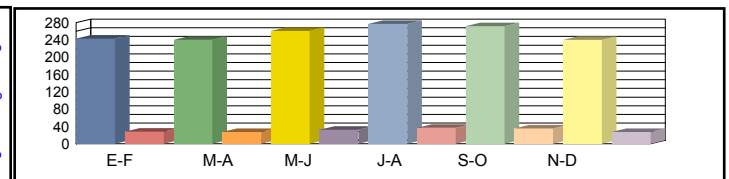

Media Diaria	00h-24h	221 <b>10,11%</b>	218 <b>10,11%</b>	243 <b>10,34%</b>	260 <b>10,42%</b>	252 <b>10,28%</b>	228 <b>10,54%</b>	<b>237</b> <b>10,30%</b>
	06h-22h	190 <b>8,37%</b>	186 <b>8,36%</b>	208 <b>8,56%</b>	222 <b>8,62%</b>	214 <b>8,43%</b>	195 <b>8,73%</b>	<b>202</b> <b>8,51%</b>
	08h-14h	108 <b>7,71%</b>	105 <b>7,73%</b>	110 <b>7,76%</b>	121 <b>7,95%</b>	110 <b>7,89%</b>	106 <b>8,45%</b>	<b>110</b> <b>7,91%</b>

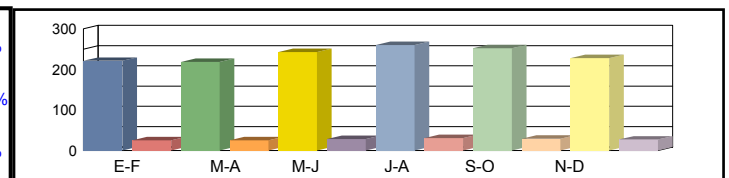

Coeficientes	N							
	L							
Coeficiente	S							

Los datos en color negro corresponden al total de vehículos y los datos en color azul corresponden a vehículos pesados (en %)



Castilla-La Mancha

Consejería de Fomento

**Estación:** TO-174  
**Carretera:** CM-411 p.k. 18,00 **Provincia:** TOLEDO  
**Ubicación:** Campillo de la Jara - Puerto de San Vicente  
**Año:** 2024  
**Tipo:** COBERTURA

Dirección General de Carreteras

	Ene-Feb	Mar-Abr	May-Jun	Jul-Ago	Sep-Oct	Nov-Dic	IMD
--	---------	---------	---------	---------	---------	---------	-----

Media Domingos	00h-24h	98 8,54%	97 8,51%	108 9,46%	89 7,79%	103 9,01%	94 8,21%	98 8,59%
	06h-22h	59 7,80%	61 8,01%	66 8,74%	49 6,46%	58 7,73%	57 7,53%	58 7,71%
	08h-14h	22 6,68%	24 7,29%	25 7,68%	18 5,40%	24 7,34%	25 7,82%	23 7,03%

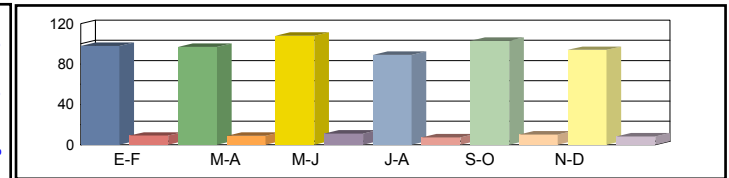

Media Sábados	00h-24h	134 11,70%	135 11,77%	148 12,92%	176 15,39%	146 12,80%	184 16,07%	154 13,44%
	06h-22h	85 11,20%	82 10,87%	93 12,28%	115 15,26%	90 11,94%	117 15,43%	97 12,83%
	08h-14h	43 13,16%	42 12,88%	42 12,90%	58 17,83%	49 15,01%	73 22,32%	51 15,68%

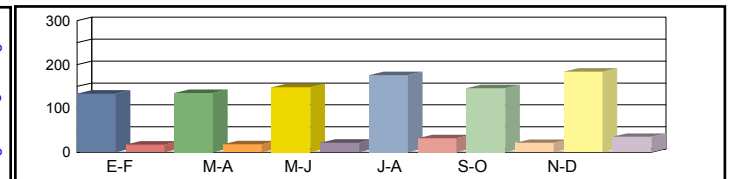

Media Laborales	00h-24h	157 13,77%	156 13,62%	169 14,79%	180 15,73%	176 15,40%	155 13,60%	166 14,49%
	06h-22h	103 13,60%	101 13,29%	110 14,55%	116 15,39%	115 15,16%	101 13,36%	108 14,22%
	08h-14h	56 17,20%	54 16,71%	57 17,54%	61 18,79%	56 17,22%	50 15,48%	56 17,16%

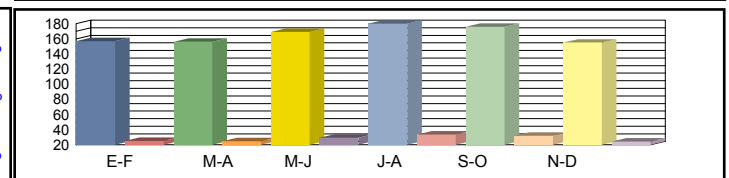

Media Diaria	00h-24h	143 13,46%	142 13,46%	157 13,76%	169 13,88%	163 13,68%	147 14,03%	154 13,71%
	06h-22h	93 13,10%	91 13,09%	101 13,39%	108 13,49%	104 13,20%	95 13,67%	99 13,32%
	08h-14h	49 15,37%	47 15,41%	50 15,47%	55 15,85%	50 15,72%	48 16,84%	50 15,78%

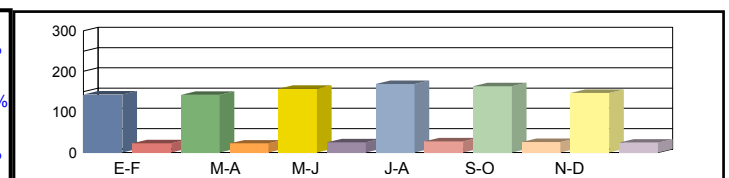

Coeficientes	N						
	L						
Coeficiente	S						

Los datos en color negro corresponden al total de vehículos y los datos en color azul corresponden a vehículos pesados (en %)



Castilla-La Mancha

Consejería de Fomento

**Estación:** TO-175a  
**Carretera:** CM-410 p.k. 2,50 **Provincia:** TOLEDO  
**Ubicación:** Menasalbas - Cuerva  
**Año:** 2024  
**Tipo:** COBERTURA

Dirección General de Carreteras

Ene-Feb	Mar-Abr	May-Jun	Jul-Ago	Sep-Oct	Nov-Dic	IMD
---------	---------	---------	---------	---------	---------	-----

Media	00h-24h	1.444 15,85%	1.551 17,03%	1.418 15,57%	1.284 14,09%	1.333 14,64%	1.430 15,70%	1.410 15,48%
Domingos	06h-22h	1.308 14,32%	1.405 15,39%	1.263 13,83%	1.032 11,30%	1.240 13,57%	1.342 14,70%	1.265 13,85%
	08h-14h	330 10,34%	480 15,03%	415 13,01%	339 10,62%	466 14,58%	506 15,86%	423 13,24%

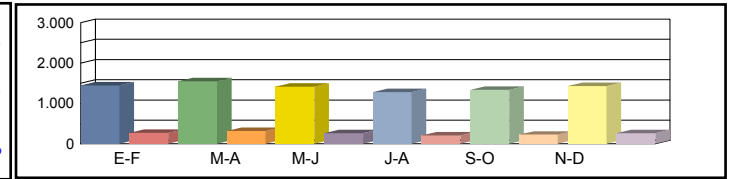

Media	00h-24h	1.348 14,80%	1.407 15,45%	1.401 15,39%	1.462 16,05%	1.682 18,46%	1.515 16,64%	1.469 16,13%
Sábados	06h-22h	1.225 13,41%	1.311 14,35%	1.297 14,20%	1.354 14,82%	1.552 16,99%	1.410 15,44%	1.358 14,87%
	08h-14h	588 18,42%	693 21,71%	686 21,50%	587 18,38%	645 20,20%	710 22,24%	652 20,41%

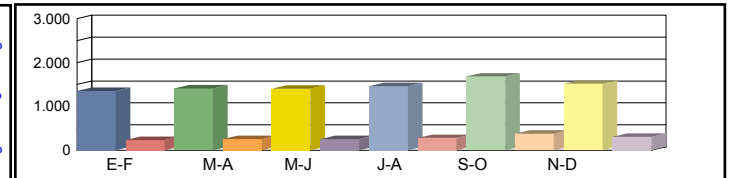

Media	00h-24h	1.519 16,68%	1.506 16,54%	1.487 16,33%	1.557 17,10%	1.521 16,70%	1.560 17,13%	1.525 16,75%
Laborales	06h-22h	1.457 15,96%	1.428 15,63%	1.421 15,56%	1.436 15,72%	1.443 15,80%	1.488 16,29%	1.446 15,83%
	08h-14h	588 18,41%	561 17,58%	576 18,04%	658 20,61%	598 18,73%	592 18,54%	596 18,65%

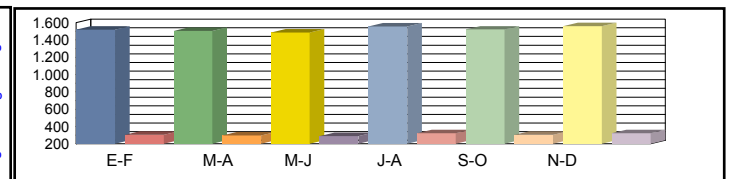

Media	00h-24h	1.483 16,31%	1.494 16,57%	1.456 16,35%	1.514 16,24%	1.517 16,66%	1.546 16,55%	1.502 16,44%
Diaria	06h-22h	1.406 15,25%	1.404 15,53%	1.375 15,29%	1.365 15,02%	1.430 15,65%	1.468 15,59%	1.408 15,39%
	08h-14h	549 17,49%	558 18,63%	563 18,31%	616 17,52%	586 18,35%	595 18,82%	578 18,18%

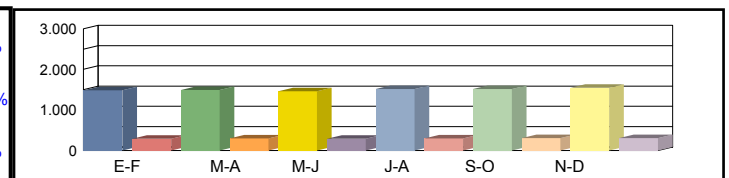

Coeficientes	N							
	L							
Coeficiente	S							

Los datos en color negro corresponden al total de vehículos y los datos en color azul corresponden a vehículos pesados (en %)



Castilla-La Mancha

Consejería de Fomento

**Estación:** TO-175b  
**Carretera:** CM-403 p.k. 10,00 **Provincia:** TOLEDO  
**Ubicación:** Menasalbas - Las Ventas con Peña Aguilera  
**Año:** 2024  
**Tipo:** COBERTURA

Dirección General de Carreteras

	Ene-Feb	Mar-Abr	May-Jun	Jul-Ago	Sep-Oct	Nov-Dic	IMD
--	---------	---------	---------	---------	---------	---------	-----

Media	00h-24h	966 15,40%	1.037 16,55%	948 15,13%	858 13,69%	891 14,22%	956 15,26%	943 15,04%
Domingos	06h-22h	858 14,45%	922 15,53%	829 13,96%	677 11,40%	814 13,70%	881 14,83%	830 13,98%
	08h-14h	301 11,93%	438 17,34%	379 15,01%	310 12,25%	425 16,83%	462 18,30%	386 15,28%

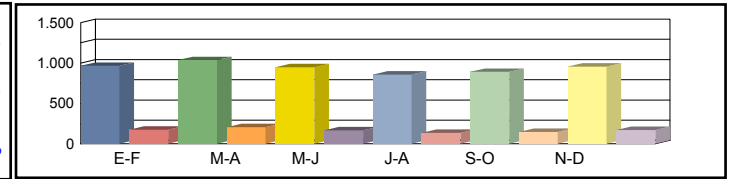

Media	00h-24h	901 14,38%	941 15,01%	937 14,95%	978 15,60%	1.124 17,94%	1.013 16,16%	982 15,67%
Sábados	06h-22h	804 13,53%	860 14,48%	851 14,33%	888 14,96%	1.019 17,15%	925 15,58%	891 15,01%
	08h-14h	537 21,25%	633 25,05%	627 24,81%	536 21,21%	589 23,31%	648 25,66%	595 23,55%

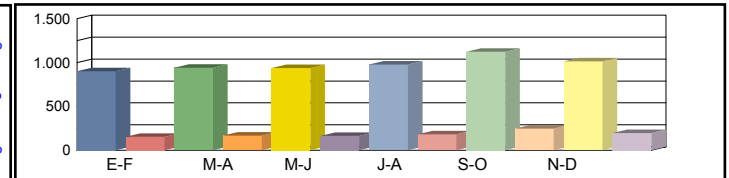

Media	00h-24h	1.016 16,21%	1.007 16,07%	994 15,86%	1.041 16,61%	1.017 16,22%	1.043 16,64%	1.020 16,27%
Laborales	06h-22h	956 16,10%	937 15,77%	932 15,70%	942 15,86%	947 15,95%	976 16,44%	948 15,97%
	08h-14h	537 21,25%	512 20,28%	526 20,82%	601 23,78%	546 21,61%	541 21,40%	544 21,52%

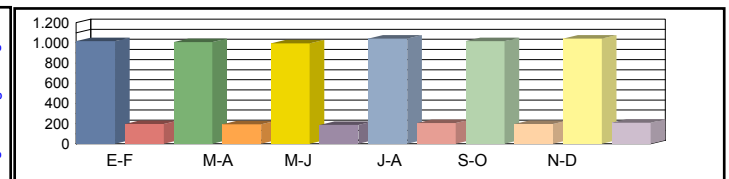

Media	00h-24h	992 15,84%	999 16,10%	973 15,89%	1.012 15,77%	1.014 16,18%	1.034 16,08%	1.004 15,98%
Diaria	06h-22h	923 15,39%	921 15,68%	902 15,43%	895 15,16%	938 15,80%	963 15,73%	924 15,53%
	08h-14h	501 20,18%	509 21,49%	514 21,13%	562 20,22%	535 21,17%	544 21,72%	528 20,98%

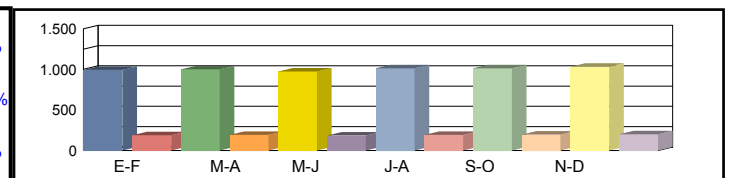

Coeficientes	N							
	L							
Coeficiente	S							

Los datos en color negro corresponden al total de vehículos y los datos en color azul corresponden a vehículos pesados (en %)





**Castilla-La Mancha**

Consejería de Fomento

**Estación:** TO-175c  
**Carretera:** CM-4013 p.k. 32,00 **Provincia:** TOLEDO  
**Ubicación:** Cuerva - Las Ventas con Peña Aguilera  
**Año:** 2024  
**Tipo:** COBERTURA

**Dirección General de Carreteras**

Ene-Feb	Mar-Abr	May-Jun	Jul-Ago	Sep-Oct	Nov-Dic	IMD
---------	---------	---------	---------	---------	---------	-----

Media 00h-24h  
 Domingos 06h-22h  
 08h-14h

1.888	9,12%	2.028	9,79%	1.854	8,95%	1.679	8,10%	1.743	8,42%	1.870	9,03%	1.844	8,90%
1.655	7,79%	1.778	8,37%	1.598	7,53%	1.306	6,15%	1.569	7,39%	1.699	8,00%	1.601	7,54%
591	4,90%	860	7,12%	744	6,16%	607	5,03%	834	6,91%	907	7,51%	757	6,27%

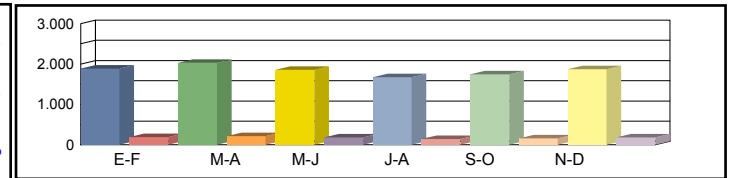

Media 00h-24h  
 Sábados 06h-22h  
 08h-14h

1.762	8,51%	1.840	8,88%	1.833	8,85%	1.912	9,23%	2.199	10,62%	1.982	9,57%	1.921	9,28%
1.550	7,30%	1.659	7,81%	1.641	7,73%	1.713	8,07%	1.964	9,25%	1.784	8,40%	1.718	8,09%
1.053	8,72%	1.241	10,28%	1.229	10,18%	1.051	8,70%	1.155	9,57%	1.272	10,53%	1.167	9,67%

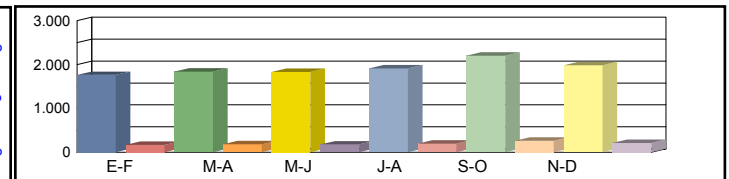

Media 00h-24h  
 Laborales 06h-22h  
 08h-14h

1.987	9,59%	1.970	9,51%	1.944	9,39%	2.037	9,83%	1.989	9,60%	2.040	9,85%	1.994	9,63%
1.844	8,68%	1.806	8,51%	1.798	8,46%	1.817	8,55%	1.826	8,60%	1.883	8,86%	1.829	8,61%
1.053	8,72%	1.005	8,32%	1.032	8,54%	1.178	9,76%	1.071	8,87%	1.060	8,78%	1.066	8,83%

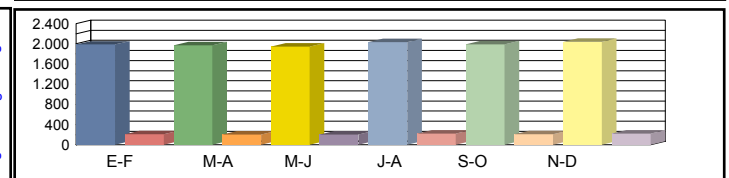

Media 00h-24h  
 Diaria 06h-22h  
 08h-14h

1.940	9,38%	1.954	9,53%	1.903	9,40%	1.980	9,34%	1.984	9,58%	2.022	9,52%	<b>1.964</b>	9,46%
1.780	8,30%	1.776	8,45%	1.740	8,32%	1.727	8,17%	1.809	8,52%	1.858	8,48%	<b>1.782</b>	8,37%
983	8,28%	999	8,82%	1.009	8,67%	1.102	8,30%	1.049	8,69%	1.065	8,91%	<b>1.034</b>	8,61%

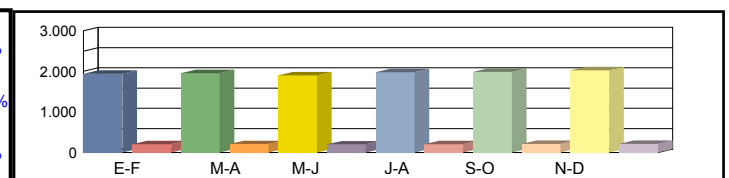

Coeficientes N  
 L  
 Coeficiente S

Los datos en color negro corresponden al total de vehículos y los datos en color azul corresponden a vehículos pesados (en %)



**Castilla-La Mancha**

Consejería de Fomento

**Estación:** TO-176  
**Carretera:** CM-4013 p.k. 25,00 **Provincia:** TOLEDO  
**Ubicación:** Pulgar - Cuerva  
**Año:** 2024  
**Tipo:** COBERTURA

**Dirección General de Carreteras**

	Ene-Feb	Mar-Abr	May-Jun	Jul-Ago	Sep-Oct	Nov-Dic	IMD
--	---------	---------	---------	---------	---------	---------	-----

Media Domingos	00h-24h	1.641 11,81%	1.762 12,69%	1.611 11,60%	1.458 10,50%	1.514 10,90%	1.625 11,70%	1.602 11,53%
	06h-22h	1.458 10,59%	1.567 11,38%	1.408 10,23%	1.150 8,35%	1.382 10,04%	1.497 10,87%	1.410 10,24%
	08h-14h	325 9,37%	473 13,63%	409 11,79%	334 9,63%	459 13,22%	499 14,37%	416 12,00%

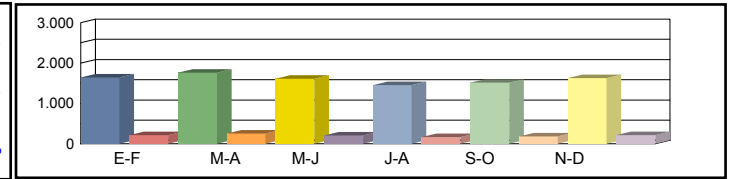

Media Sábados	00h-24h	1.531 11,02%	1.598 11,51%	1.592 11,46%	1.661 11,96%	1.911 13,76%	1.722 12,40%	1.669 12,02%
	06h-22h	1.366 9,92%	1.462 10,61%	1.446 10,50%	1.509 10,96%	1.731 12,57%	1.572 11,42%	1.514 11,00%
	08h-14h	579 16,70%	683 19,68%	676 19,49%	578 16,66%	635 18,32%	699 20,16%	642 18,50%

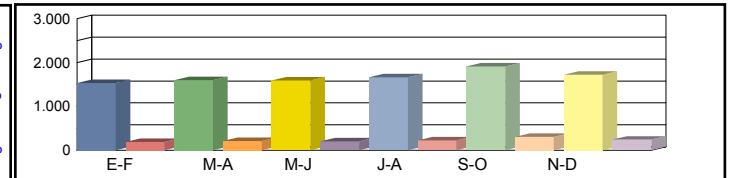

Media Laborales	00h-24h	1.726 12,43%	1.711 12,32%	1.689 12,16%	1.769 12,74%	1.728 12,44%	1.773 12,76%	1.733 12,48%
	06h-22h	1.625 11,80%	1.592 11,56%	1.584 11,50%	1.601 11,62%	1.609 11,68%	1.659 12,05%	1.612 11,70%
	08h-14h	579 16,69%	553 15,93%	567 16,35%	648 18,68%	589 16,98%	583 16,81%	586 16,91%

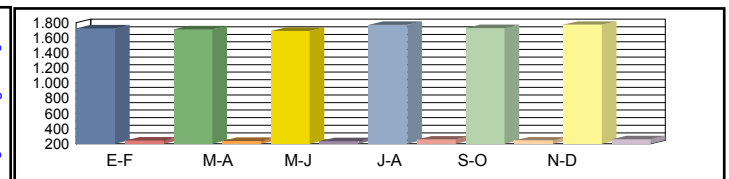

Media Diaria	00h-24h	1.685 12,15%	1.697 12,34%	1.654 12,18%	1.720 12,10%	1.724 12,41%	1.757 12,33%	1.706 12,25%
	06h-22h	1.568 11,28%	1.565 11,49%	1.533 11,31%	1.522 11,11%	1.594 11,58%	1.637 11,53%	1.570 11,38%
	08h-14h	541 15,85%	550 16,88%	554 16,60%	606 15,88%	577 16,63%	586 17,06%	569 16,48%

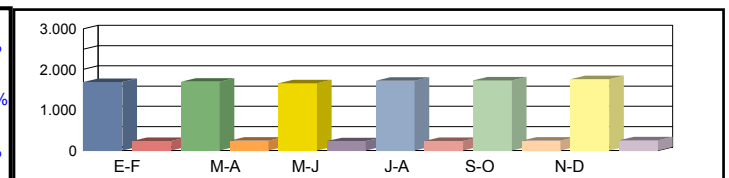

Coeficientes	N						
	L						
Coeficiente	S						

Los datos en color negro corresponden al total de vehículos y los datos en color azul corresponden a vehículos pesados (en %)



Castilla-La Mancha

Consejería de Fomento

**Estación:** TO-177  
**Carretera:** CM-410 p.k. 22,26 **Provincia:** TOLEDO  
**Ubicación:** Cuerva - Sonseca  
**Año:** 2024  
**Tipo:** PRIMARIA

Dirección General de Carreteras

Ene-Feb	Mar-Abr	May-Jun	Jul-Ago	Sep-Oct	Nov-Dic	IMD
---------	---------	---------	---------	---------	---------	-----

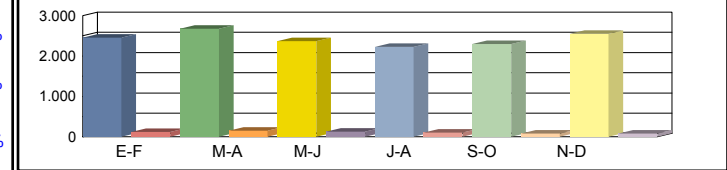

Media 00h-24h	2.459	4,68%	2.675	5,46%	2.371	5,15%	2.228	4,53%	2.297	3,35%	2.551	3,21%	2.430	4,40%
Domingos 06h-22h	2.199	3,37%	2.371	5,23%	2.078	5,25%	1.676	4,30%	2.115	2,60%	2.372	3,04%	2.135	3,96%
08h-14h	500	2,20%	752	5,32%	653	3,68%	576	6,25%	781	2,56%	850	2,12%	685	3,69%

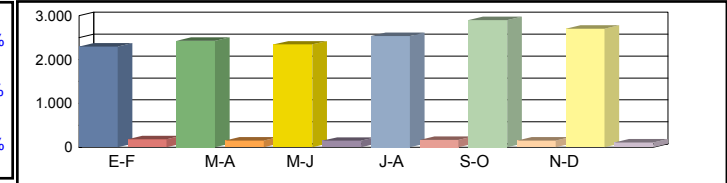

Media 00h-24h	2.295	7,36%	2.426	5,98%	2.343	5,98%	2.538	6,19%	2.898	5,04%	2.703	3,96%	2.534	5,75%
Sábados 06h-22h	2.059	6,61%	2.212	4,79%	2.134	5,06%	2.199	6,00%	2.648	4,98%	2.492	3,49%	2.291	5,16%
08h-14h	891	6,06%	1.086	3,59%	1.079	4,26%	997	7,42%	1.082	6,56%	1.192	4,45%	1.054	5,39%



Media 00h-24h	2.675	16,67%	2.652	13,12%	2.618	12,22%	2.742	21,01%	2.631	17,86%	2.747	16,05%	2.678	16,16%
Laborales 06h-22h	2.545	16,62%	2.493	13,00%	2.481	11,97%	2.507	21,94%	2.493	18,25%	2.598	16,40%	2.520	16,36%
08h-14h	990	22,02%	945	16,08%	970	14,43%	1.108	24,19%	1.032	20,74%	997	20,46%	1.007	19,65%

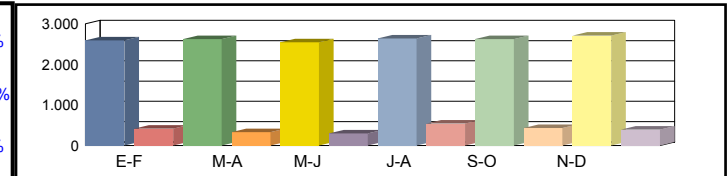

Media 00h-24h	2.590	13,86%	2.623	11,06%	2.543	10,46%	2.640	17,01%	2.621	14,00%	2.713	12,61%	2.622	13,17%
Diaria 06h-22h	2.426	13,69%	2.435	10,84%	2.374	10,24%	2.344	18,00%	2.462	14,30%	2.550	12,82%	2.432	13,31%
08h-14h	906	18,21%	937	12,81%	940	11,70%	1.016	20,37%	1.003	16,55%	1.004	15,54%	968	15,86%

Coeficientes	N	1,05108	1,06378	1,05522	1,09374	1,05535	1,05735
	L	1,00112	1,00980	1,02292	0,97666	1,01786	0,97488
Coeficiente	S	0,97909					

Los datos en color negro corresponden al total de vehículos y los datos en color azul corresponden a vehículos pesados (en %)



**Castilla-La Mancha**

Consejería de Fomento

**Estación:** TO-178  
**Carretera:** CM-410 p.k. 48,00 **Provincia:** TOLEDO  
**Ubicación:** Enlace CM-42 - Mora  
**Año:** 2024  
**Tipo:** COBERTURA

**Dirección General de Carreteras**

Ene-Feb	Mar-Abr	May-Jun	Jul-Ago	Sep-Oct	Nov-Dic	IMD
---------	---------	---------	---------	---------	---------	-----

Media	00h-24h	2.999	4,96%	3.222	5,33%	2.945	4,87%	2.666	4,41%	2.768	4,58%	2.970	4,91%	2.928	4,84%
Domingos	06h-22h	2.668	4,07%	2.866	4,37%	2.576	3,93%	2.104	3,21%	2.528	3,85%	2.738	4,17%	2.580	3,93%
	08h-14h	709	2,15%	1.030	3,13%	892	2,71%	728	2,21%	1.000	3,03%	1.087	3,30%	908	2,75%

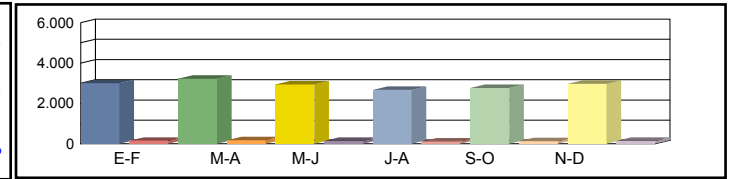

Media	00h-24h	2.799	4,63%	2.922	4,83%	2.911	4,81%	3.037	5,02%	3.493	5,78%	3.147	5,20%	3.052	5,05%
Sábados	06h-22h	2.498	3,81%	2.673	4,07%	2.645	4,03%	2.761	4,21%	3.165	4,82%	2.876	4,38%	2.770	4,22%
	08h-14h	1.263	3,83%	1.488	4,51%	1.474	4,47%	1.260	3,82%	1.385	4,20%	1.524	4,62%	1.399	4,24%

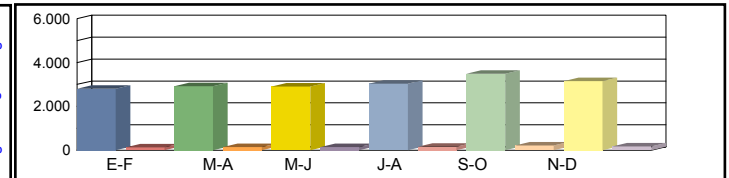

Media	00h-24h	3.155	5,22%	3.128	5,17%	3.088	5,11%	3.234	5,35%	3.159	5,22%	3.240	5,36%	3.167	5,24%
Laborales	06h-22h	2.972	4,53%	2.911	4,44%	2.897	4,42%	2.928	4,46%	2.943	4,49%	3.034	4,62%	2.948	4,49%
	08h-14h	1.262	3,83%	1.205	3,65%	1.237	3,75%	1.413	4,28%	1.284	3,89%	1.271	3,86%	1.279	3,88%

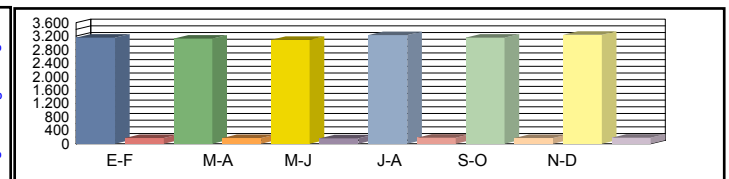

Media	00h-24h	3.081	5,10%	3.103	5,18%	3.023	5,11%	3.144	5,08%	3.151	5,21%	3.211	5,18%	<b>3.119</b>	5,14%
Diaria	06h-22h	2.868	4,33%	2.862	4,41%	2.804	4,34%	2.783	4,26%	2.916	4,44%	2.994	4,43%	<b>2.871</b>	4,37%
	08h-14h	1.178	3,64%	1.198	3,87%	1.209	3,81%	1.322	3,64%	1.258	3,81%	1.277	3,91%	<b>1.240</b>	3,78%

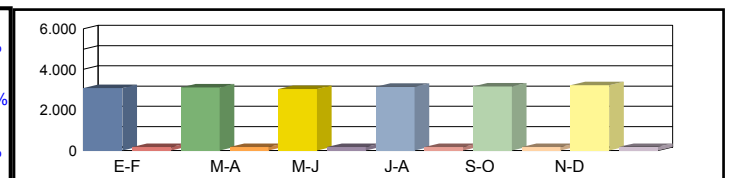

Coeficientes	N						
	L						
Coeficiente	S						

Los datos en color negro corresponden al total de vehículos y los datos en color azul corresponden a vehículos pesados (en %)



Castilla-La Mancha

Consejería de Fomento

**Estación:** TO-178a  
**Carretera:** CM-410 p.k. 40,90 **Provincia:** TOLEDO  
**Ubicación:** Orgaz - Enlace CM-42  
**Año:** 2024  
**Tipo:** PRIMARIA

Dirección General de Carreteras

	Ene-Feb	Mar-Abr	May-Jun	Jul-Ago	Sep-Oct	Nov-Dic	IMD
--	---------	---------	---------	---------	---------	---------	-----

Media Domingos	00h-24h	2.666 <b>1,31%</b>	3.104 <b>1,48%</b>	2.879 <b>1,46%</b>	3.159 <b>2,15%</b>	3.443 <b>1,25%</b>	3.369 <b>2,64%</b>	3.103 <b>1,72%</b>
	06h-22h	2.293 <b>1,05%</b>	2.652 <b>1,28%</b>	2.500 <b>1,28%</b>	2.735 <b>1,61%</b>	2.939 <b>1,02%</b>	2.956 <b>2,20%</b>	2.679 <b>1,41%</b>
	08h-14h	752 <b>0,80%</b>	652 <b>1,69%</b>	977 <b>0,72%</b>	903 <b>1,77%</b>	764 <b>0,52%</b>	822 <b>3,53%</b>	812 <b>1,50%</b>

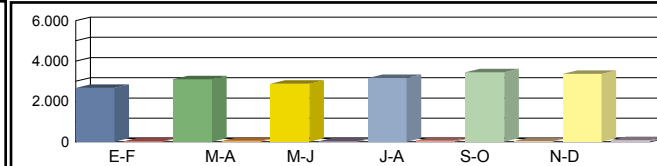

Media Sábados	00h-24h	3.092 <b>4,11%</b>	3.351 <b>3,28%</b>	3.486 <b>1,95%</b>	3.869 <b>3,05%</b>	3.027 <b>4,10%</b>	3.181 <b>3,58%</b>	3.334 <b>3,35%</b>
	06h-22h	2.634 <b>4,06%</b>	2.906 <b>3,44%</b>	3.153 <b>1,81%</b>	3.490 <b>2,92%</b>	2.604 <b>3,99%</b>	2.918 <b>3,39%</b>	2.951 <b>3,27%</b>
	08h-14h	1.157 <b>5,70%</b>	1.391 <b>3,67%</b>	1.544 <b>2,01%</b>	1.490 <b>3,36%</b>	1.201 <b>4,16%</b>	1.280 <b>4,53%</b>	1.344 <b>3,90%</b>

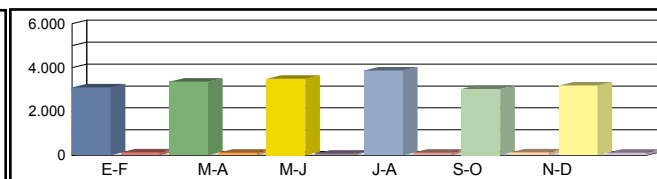

Media Laborales	00h-24h	4.199 <b>7,67%</b>	4.027 <b>8,44%</b>	3.847 <b>7,33%</b>	3.914 <b>9,02%</b>	4.236 <b>7,67%</b>	3.906 <b>7,53%</b>	4.022 <b>7,94%</b>
	06h-22h	3.933 <b>7,81%</b>	3.755 <b>8,63%</b>	3.641 <b>7,42%</b>	3.645 <b>9,16%</b>	4.002 <b>7,57%</b>	3.702 <b>7,48%</b>	3.780 <b>8,01%</b>
	08h-14h	1.692 <b>8,39%</b>	1.471 <b>10,74%</b>	1.403 <b>9,19%</b>	1.447 <b>11,54%</b>	1.513 <b>9,52%</b>	1.465 <b>8,94%</b>	1.498 <b>9,72%</b>

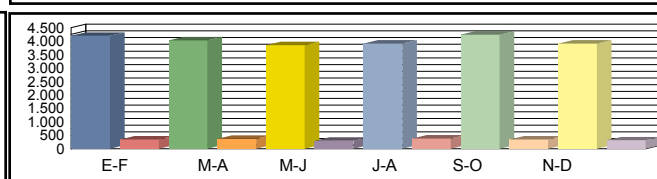

Media Diaria	00h-24h	3.822 <b>6,62%</b>	3.798 <b>6,98%</b>	3.657 <b>5,93%</b>	3.800 <b>7,34%</b>	3.950 <b>6,48%</b>	3.726 <b>6,41%</b>	<b>3.792</b> <b>6,63%</b>
	06h-22h	3.513 <b>6,77%</b>	3.477 <b>7,22%</b>	3.409 <b>6,04%</b>	3.493 <b>7,44%</b>	3.651 <b>6,46%</b>	3.483 <b>6,35%</b>	<b>3.504</b> <b>6,71%</b>
	08h-14h	1.481 <b>7,49%</b>	1.343 <b>9,08%</b>	1.363 <b>7,19%</b>	1.376 <b>9,38%</b>	1.362 <b>8,15%</b>	1.347 <b>7,87%</b>	<b>1.379</b> <b>8,19%</b>

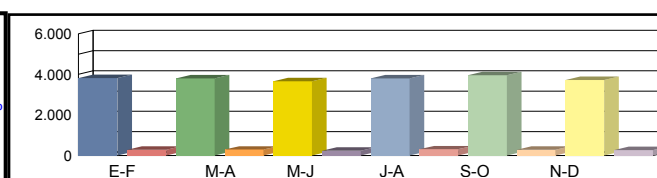

Coeficientes	N	1,06763	1,07244	1,05658	1,07380	1,05847	1,05511	
	L	0,95785	0,99876	1,04549	1,02759	0,94948	1,02970	
Coeficiente	S							0,94292

Los datos en color negro corresponden al total de vehículos y los datos en color azul corresponden a vehículos pesados (en %)



Castilla-La Mancha

Consejería de Fomento

**Estación:** TO-17a  
**Carretera:** CM-4100 p.k. 16,00 **Provincia:** TOLEDO  
**Ubicación:** Puente del Arzobispo - Int. CM-4104  
**Año:** 2024  
**Tipo:** COBERTURA

Dirección General de Carreteras

Ene-Feb	Mar-Abr	May-Jun	Jul-Ago	Sep-Oct	Nov-Dic	IMD
---------	---------	---------	---------	---------	---------	-----

Media 00h-24h  
 Domingos 06h-22h  
 08h-14h

1.439 12,96%	1.546 13,93%	1.413 12,73%	1.279 11,52%	1.329 11,97%	1.425 12,84%	1.405 12,66%
1.267 10,83%	1.361 11,63%	1.224 10,46%	1.000 8,54%	1.201 10,26%	1.300 11,11%	1.226 10,47%
353 6,56%	513 9,55%	444 8,26%	362 6,74%	498 9,26%	541 10,07%	452 8,41%

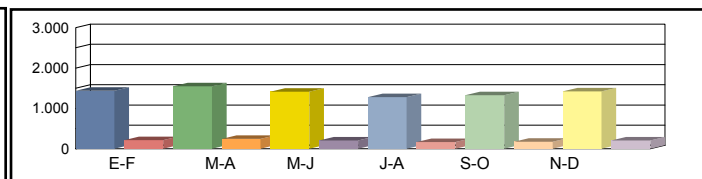

Media 00h-24h  
 Sábados 06h-22h  
 08h-14h

1.343 12,10%	1.402 12,63%	1.397 12,58%	1.457 13,13%	1.676 15,10%	1.510 13,60%	1.464 13,19%
1.187 10,14%	1.270 10,85%	1.257 10,74%	1.312 11,21%	1.504 12,85%	1.366 11,67%	1.316 11,24%
628 11,70%	741 13,78%	733 13,65%	627 11,67%	689 12,83%	759 14,12%	696 12,96%

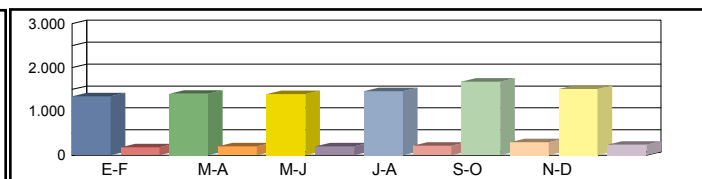

Media 00h-24h  
 Laborales 06h-22h  
 08h-14h

1.514 13,64%	1.501 13,52%	1.482 13,35%	1.552 13,98%	1.489 13,41%	1.516 13,65%	1.509 13,59%
1.412 12,06%	1.383 11,82%	1.376 11,76%	1.391 11,88%	1.383 11,82%	1.398 11,95%	1.390 11,88%
628 11,69%	600 11,16%	616 11,46%	703 13,09%	655 12,19%	639 11,89%	640 11,91%

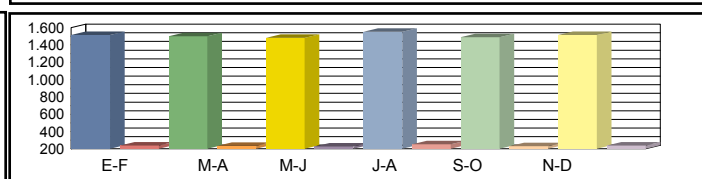

Media 00h-24h  
 Diaria 06h-22h  
 08h-14h

1.478 13,33%	1.489 13,55%	1.451 13,37%	1.509 13,27%	1.485 13,62%	1.502 13,53%	<b>1.486 13,45%</b>
1.363 11,53%	1.360 11,74%	1.332 11,56%	1.322 11,35%	1.370 11,83%	1.380 11,79%	<b>1.354 11,63%</b>
586 11,10%	597 11,83%	602 11,63%	658 11,13%	642 11,65%	642 11,95%	<b>621 11,55%</b>

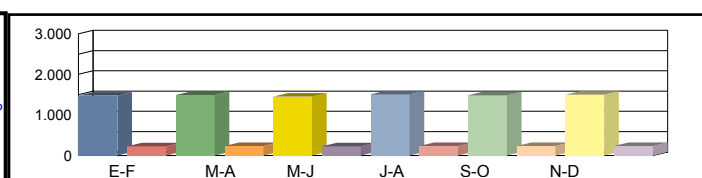

Coeficientes N  
 L  
 Coeficiente S

Los datos en color negro corresponden al total de vehículos y los datos en color azul corresponden a vehículos pesados (en %)



Castilla-La Mancha

Consejería de Fomento

**Estación:** TO-17b  
**Carretera:** CM-4104 p.k. 1,00 **Provincia:** TOLEDO  
**Ubicación:** Int. CM-4100 (Puente del Arzobispo) - Azután  
**Año:** 2024  
**Tipo:** COBERTURA

Dirección General de Carreteras

Ene-Feb	Mar-Abr	May-Jun	Jul-Ago	Sep-Oct	Nov-Dic	IMD
---------	---------	---------	---------	---------	---------	-----

Media	00h-24h	400	406	396	496	460	545	450
Domingos	06h-22h	322	349	324	421	395	465	379
	08h-14h	135	113	130	160	159	157	142



Media	00h-24h	450	443	499	500	447	544	480
Sábados	06h-22h	372	382	424	438	374	477	411
	08h-14h	191	196	206	235	195	257	213

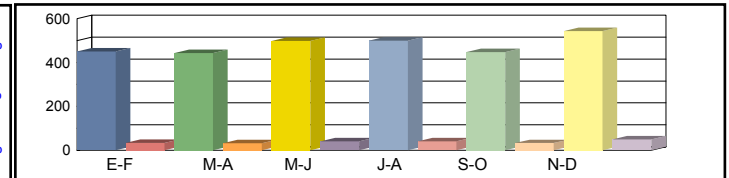

Media	00h-24h	503	545	540	546	513	525	529
Laborales	06h-22h	452	475	482	475	456	466	468
	08h-14h	219	218	228	218	214	214	218

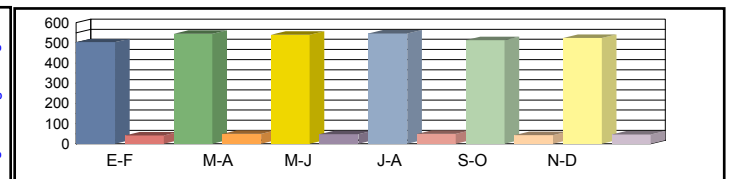

Media	00h-24h	476	515	517	538	493	531	512
Diaria	06h-22h	419	446	455	464	433	467	447
	08h-14h	204	201	214	213	203	212	208

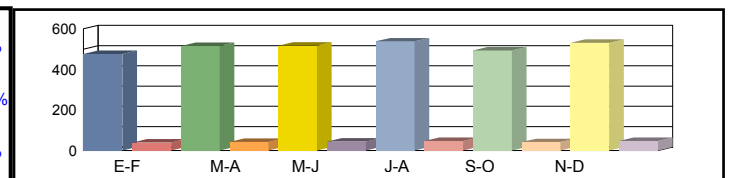

Coeficientes	N							
	L							
Coeficiente	S							

Los datos en color negro corresponden al total de vehículos y los datos en color azul corresponden a vehículos pesados (en %)



**Castilla-La Mancha**

Consejería de Fomento

**Estación:** TO-17c  
**Carretera:** CM-4104 p.k. 12,00 **Provincia:** TOLEDO  
**Ubicación:** Azután - Int N-502 ( Aldeanueva de Barbarroja)  
**Año:** 2024  
**Tipo:** COBERTURA

**Dirección General de Carreteras**

Ene-Feb	Mar-Abr	May-Jun	Jul-Ago	Sep-Oct	Nov-Dic	IMD
---------	---------	---------	---------	---------	---------	-----

Media 00h-24h  
 Domingos 06h-22h  
 08h-14h

225 16,55%	228 16,77%	223 16,38%	279 20,49%	258 18,99%	306 22,51%	253 18,61%
176 14,15%	190 15,35%	177 14,24%	229 18,47%	215 17,34%	254 20,44%	207 16,67%
50 15,15%	42 12,72%	48 14,64%	59 18,00%	59 17,84%	58 17,61%	53 15,99%

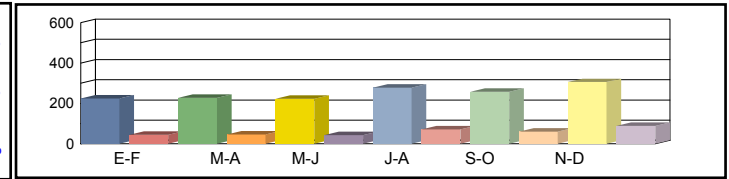

Media 00h-24h  
 Sábados 06h-22h  
 08h-14h

253 18,60%	249 18,32%	281 20,64%	281 20,68%	251 18,47%	306 22,49%	270 19,87%
203 16,33%	208 16,77%	231 18,65%	238 19,22%	204 16,45%	260 20,96%	224 18,06%
71 21,50%	72 21,99%	76 23,19%	87 26,36%	72 21,87%	95 28,89%	79 23,97%

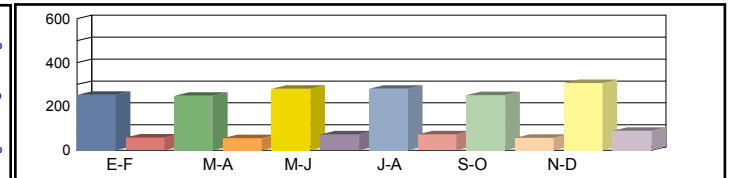

Media 00h-24h  
 Laborales 06h-22h  
 08h-14h

283 20,80%	306 22,53%	295 21,69%	307 22,55%	288 21,20%	282 20,76%	294 21,59%
246 19,87%	259 20,89%	254 20,47%	259 20,89%	249 20,04%	248 19,99%	252 20,36%
81 24,57%	80 24,50%	79 24,05%	80 24,50%	79 24,03%	69 21,12%	78 23,79%

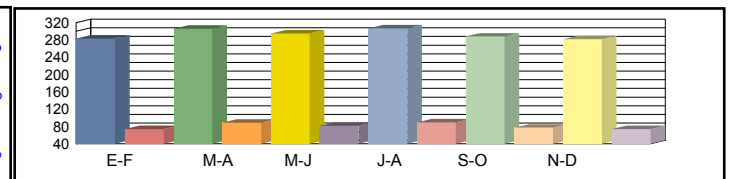

Media 00h-24h  
 Diaria 06h-22h  
 08h-14h

268 20,52%	289 20,51%	283 20,78%	303 21,38%	277 20,85%	285 21,93%	<b>284 20,99%</b>
228 18,98%	243 19,21%	240 19,32%	253 20,01%	237 19,45%	249 20,54%	<b>242 19,58%</b>
75 22,41%	74 22,14%	74 22,58%	78 23,52%	75 22,85%	68 23,82%	<b>74 22,89%</b>

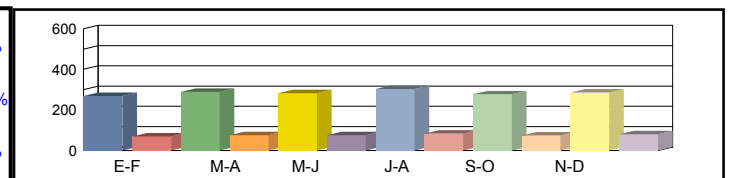

Coeficientes N  
 L  
 Coeficiente S

Los datos en color negro corresponden al total de vehículos y los datos en color azul corresponden a vehículos pesados (en %)





Castilla-La Mancha

Consejería de Fomento

**Estación:** TO-180  
**Carretera:** CM-410 p.k. 71,50 **Provincia:** TOLEDO  
**Ubicación:** Int. TO-2935 - Tembleque  
**Año:** 2024  
**Tipo:** COBERTURA

Dirección General de Carreteras

	Ene-Feb	Mar-Abr	May-Jun	Jul-Ago	Sep-Oct	Nov-Dic	IMD
--	---------	---------	---------	---------	---------	---------	-----

Media 00h-24h  
 Domingos 06h-22h  
 08h-14h

1.117	4,37%	1.056	4,13%	1.288	5,04%	1.503	5,88%	1.412	5,52%	1.403	5,48%	1.296	5,07%
1.009	3,37%	899	3,00%	1.077	3,60%	1.274	4,25%	1.270	4,24%	1.286	4,29%	1.136	3,79%
323	2,27%	238	1,67%	279	1,96%	358	2,52%	340	2,39%	359	2,52%	316	2,22%

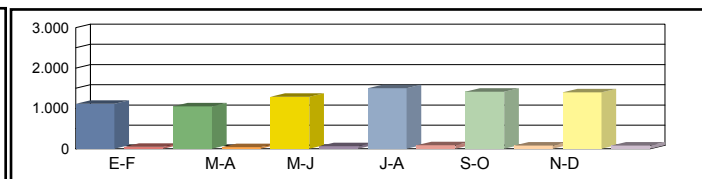

Media 00h-24h  
 Sábados 06h-22h  
 08h-14h

1.252	4,89%	1.433	5,60%	1.206	4,72%	1.589	6,21%	1.469	5,75%	1.836	7,18%	1.464	5,72%
1.108	3,70%	1.289	4,30%	1.104	3,69%	1.413	4,72%	1.387	4,63%	1.678	5,60%	1.330	4,44%
624	4,39%	604	4,24%	456	3,21%	648	4,55%	615	4,32%	863	6,07%	635	4,46%

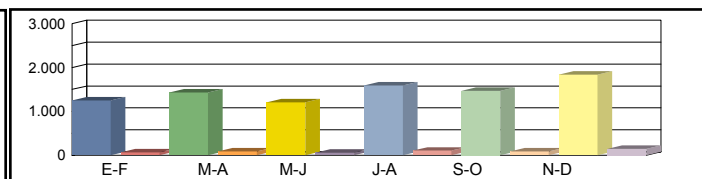

Media 00h-24h  
 Laborales 06h-22h  
 08h-14h

2.070	8,09%	1.991	7,79%	1.910	7,47%	1.923	7,52%	2.287	8,94%	1.816	7,10%	2.000	7,82%
1.981	6,61%	1.896	6,33%	1.830	6,11%	1.800	6,01%	2.184	7,29%	1.741	5,81%	1.905	6,36%
807	5,67%	809	5,69%	809	5,69%	710	4,99%	953	6,70%	755	5,31%	807	5,67%

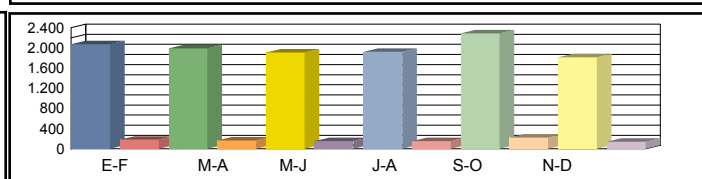

Media 00h-24h  
 Diaria 06h-22h  
 08h-14h

1.830	6,88%	1.778	6,95%	1.706	6,95%	1.800	7,29%	2.106	7,17%	1.719	7,37%	<b>1.823</b>	7,10%
1.731	5,53%	1.667	5,56%	1.608	5,56%	1.650	5,80%	1.997	5,79%	1.632	5,93%	<b>1.714</b>	5,70%
711	5,01%	698	4,91%	683	4,80%	633	5,07%	841	5,02%	702	5,29%	<b>711</b>	5,02%

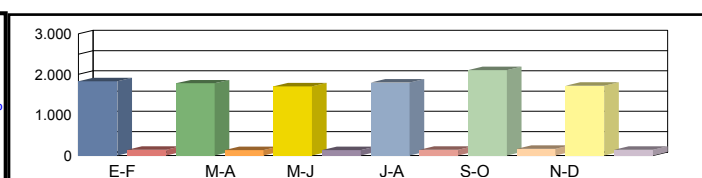

Coeficientes N  
 L  
 Coeficiente S

Los datos en color negro corresponden al total de vehículos y los datos en color azul corresponden a vehículos pesados (en %)



Castilla-La Mancha

Consejería de Fomento

**Estación:** TO-180a  
**Carretera:** CM-410 p.k. 51,50 **Provincia:** TOLEDO  
**Ubicación:** Int. TO-2031V - Int. CM-4005  
**Año:** 2024  
**Tipo:** PRIMARIA

Dirección General de Carreteras

Ene-Feb	Mar-Abr	May-Jun	Jul-Ago	Sep-Oct	Nov-Dic	IMD
---------	---------	---------	---------	---------	---------	-----

Media Domingos	00h-24h	1.743 <b>4,93%</b>	1.560 <b>6,60%</b>	1.876 <b>4,96%</b>	2.324 <b>4,60%</b>	2.547 <b>6,40%</b>	2.076 <b>6,94%</b>	2.021 <b>5,74%</b>
	06h-22h	1.553 <b>3,61%</b>	1.294 <b>5,49%</b>	1.540 <b>4,68%</b>	1.877 <b>4,64%</b>	2.264 <b>6,54%</b>	1.883 <b>6,96%</b>	1.735 <b>5,32%</b>
	08h-14h	500 <b>4,20%</b>	365 <b>5,21%</b>	415 <b>5,78%</b>	494 <b>6,68%</b>	623 <b>7,22%</b>	552 <b>11,23%</b>	492 <b>6,72%</b>

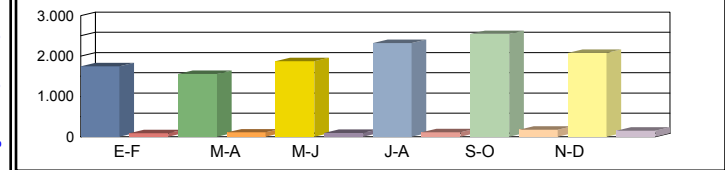

Media Sábados	00h-24h	1.953 <b>8,45%</b>	2.117 <b>7,18%</b>	1.756 <b>7,97%</b>	2.457 <b>7,41%</b>	2.651 <b>9,88%</b>	2.718 <b>8,54%</b>	2.275 <b>8,24%</b>
	06h-22h	1.704 <b>7,28%</b>	1.855 <b>6,85%</b>	1.579 <b>7,66%</b>	2.082 <b>7,83%</b>	2.474 <b>9,22%</b>	2.458 <b>7,65%</b>	2.025 <b>7,75%</b>
	08h-14h	967 <b>7,45%</b>	927 <b>7,87%</b>	678 <b>9,59%</b>	894 <b>8,39%</b>	1.125 <b>13,33%</b>	1.327 <b>8,14%</b>	986 <b>9,13%</b>

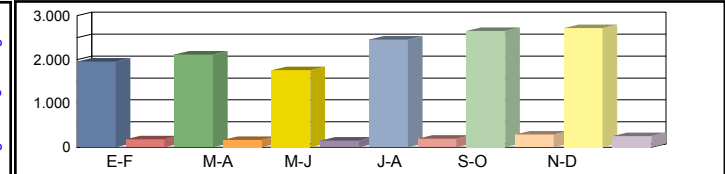

Media Laborales	00h-24h	3.611 <b>11,80%</b>	3.384 <b>10,61%</b>	3.332 <b>10,65%</b>	3.355 <b>11,89%</b>	3.989 <b>12,51%</b>	3.168 <b>11,84%</b>	3.473 <b>11,55%</b>
	06h-22h	3.433 <b>11,56%</b>	3.189 <b>10,29%</b>	3.171 <b>10,34%</b>	3.119 <b>11,99%</b>	3.786 <b>12,44%</b>	3.018 <b>11,63%</b>	3.286 <b>11,38%</b>
	08h-14h	1.461 <b>14,92%</b>	1.481 <b>11,88%</b>	1.464 <b>12,09%</b>	1.285 <b>14,79%</b>	1.724 <b>13,75%</b>	1.366 <b>11,93%</b>	1.464 <b>13,23%</b>

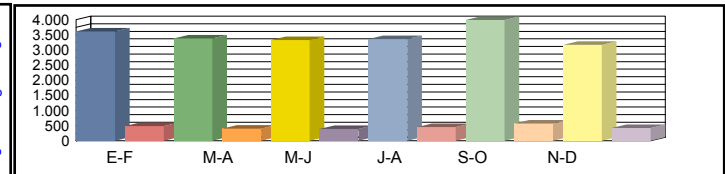

Media Diaria	00h-24h	3.107 <b>10,94%</b>	2.942 <b>9,96%</b>	2.899 <b>9,90%</b>	3.079 <b>10,59%</b>	3.592 <b>11,61%</b>	2.947 <b>10,89%</b>	<b>3.094</b> <b>10,65%</b>
	06h-22h	2.917 <b>10,59%</b>	2.728 <b>9,64%</b>	2.711 <b>9,66%</b>	2.794 <b>10,84%</b>	3.381 <b>11,54%</b>	2.777 <b>10,69%</b>	<b>2.885</b> <b>10,50%</b>
	08h-14h	1.253 <b>13,49%</b>	1.242 <b>11,19%</b>	1.202 <b>11,56%</b>	1.116 <b>13,53%</b>	1.481 <b>13,30%</b>	1.244 <b>11,33%</b>	<b>1.256</b> <b>12,40%</b>

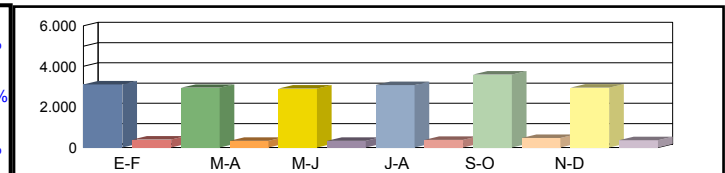

Coeficientes	N	1,05185	1,06115	1,05077	1,07567	1,05362	1,04970	
	L	0,96178	1,02630	1,04232	1,03517	0,87064	1,09628	
Coeficiente	S							0,89100

Los datos en color negro corresponden al total de vehículos y los datos en color azul corresponden a vehículos pesados (en %)



Castilla-La Mancha

Consejería de Fomento

**Estación:** TO-180b  
**Carretera:** CM-410 p.k. 59,00 **Provincia:** TOLEDO  
**Ubicación:** Int. CM-4005 - Int. TO-2935  
**Año:** 2024  
**Tipo:** COBERTURA

Dirección General de Carreteras

	Ene-Feb	Mar-Abr	May-Jun	Jul-Ago	Sep-Oct	Nov-Dic	IMD
--	---------	---------	---------	---------	---------	---------	-----

Media Domingos	00h-24h	1.095 <b>3,97%</b>	1.035 <b>3,75%</b>	1.263 <b>4,57%</b>	1.473 <b>5,34%</b>	1.384 <b>5,01%</b>	1.375 <b>4,98%</b>	1.271 <b>4,60%</b>
	06h-22h	971 <b>2,80%</b>	865 <b>2,50%</b>	1.036 <b>2,99%</b>	1.225 <b>3,54%</b>	1.221 <b>3,52%</b>	1.237 <b>3,57%</b>	1.092 <b>3,15%</b>
	08h-14h	295 <b>1,29%</b>	217 <b>0,95%</b>	255 <b>1,12%</b>	328 <b>1,44%</b>	311 <b>1,36%</b>	328 <b>1,44%</b>	289 <b>1,27%</b>

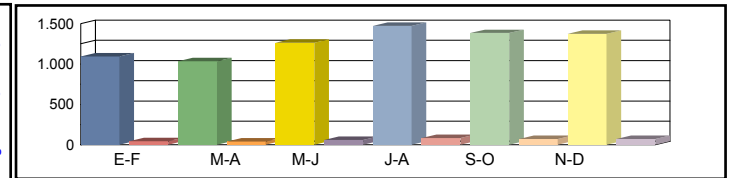

Media Sábados	00h-24h	1.227 <b>4,44%</b>	1.405 <b>5,09%</b>	1.182 <b>4,28%</b>	1.558 <b>5,64%</b>	1.441 <b>5,22%</b>	1.800 <b>6,52%</b>	1.436 <b>5,20%</b>
	06h-22h	1.066 <b>3,07%</b>	1.240 <b>3,58%</b>	1.062 <b>3,07%</b>	1.359 <b>3,92%</b>	1.335 <b>3,85%</b>	1.614 <b>4,66%</b>	1.279 <b>3,69%</b>
	08h-14h	571 <b>2,50%</b>	552 <b>2,42%</b>	417 <b>1,83%</b>	593 <b>2,60%</b>	562 <b>2,46%</b>	789 <b>3,46%</b>	581 <b>2,55%</b>

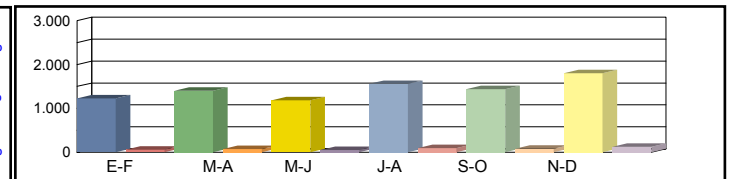

Media Laborales	00h-24h	2.030 <b>7,35%</b>	1.952 <b>7,07%</b>	1.873 <b>6,78%</b>	1.886 <b>6,83%</b>	2.242 <b>8,12%</b>	1.781 <b>6,45%</b>	1.961 <b>7,10%</b>
	06h-22h	1.906 <b>5,50%</b>	1.824 <b>5,26%</b>	1.760 <b>5,08%</b>	1.731 <b>5,00%</b>	2.102 <b>6,06%</b>	1.675 <b>4,83%</b>	1.833 <b>5,29%</b>
	08h-14h	738 <b>3,24%</b>	740 <b>3,24%</b>	740 <b>3,24%</b>	650 <b>2,85%</b>	871 <b>3,82%</b>	690 <b>3,03%</b>	738 <b>3,24%</b>

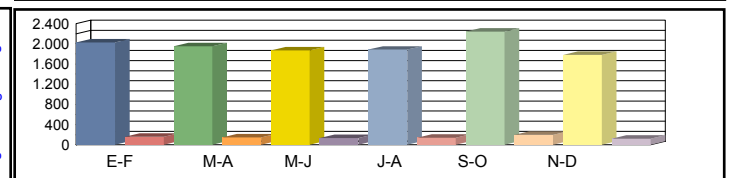

Media Diaria	00h-24h	1.795 <b>6,25%</b>	1.743 <b>6,31%</b>	1.673 <b>6,32%</b>	1.766 <b>6,62%</b>	2.065 <b>6,51%</b>	1.686 <b>6,69%</b>	<b>1.788</b> <b>6,45%</b>
	06h-22h	1.665 <b>4,60%</b>	1.604 <b>4,63%</b>	1.546 <b>4,62%</b>	1.587 <b>4,82%</b>	1.922 <b>4,81%</b>	1.570 <b>4,93%</b>	<b>1.649</b> <b>4,74%</b>
	08h-14h	651 <b>2,86%</b>	639 <b>2,80%</b>	625 <b>2,74%</b>	580 <b>2,89%</b>	769 <b>2,86%</b>	642 <b>3,02%</b>	<b>651</b> <b>2,86%</b>

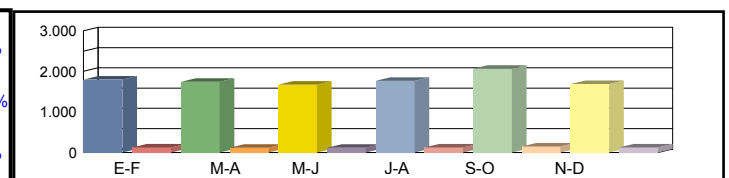

Coeficientes	N							
	L							
Coeficiente	S							

Los datos en color negro corresponden al total de vehículos y los datos en color azul corresponden a vehículos pesados (en %)



**Castilla-La Mancha**

Consejería de Fomento

**Estación:** TO-180c  
**Carretera:** CM-410 p.k. 39,00 **Provincia:** TOLEDO  
**Ubicación:** Variante de Orgaz  
**Año:** 2024  
**Tipo:** COBERTURA

**Dirección General de Carreteras**

	Ene-Feb	Mar-Abr	May-Jun	Jul-Ago	Sep-Oct	Nov-Dic	IMD
--	---------	---------	---------	---------	---------	---------	-----

Media Domingos	00h-24h	2.584 <b>8,06%</b>	2.776 <b>8,65%</b>	2.538 <b>7,91%</b>	2.297 <b>7,16%</b>	2.386 <b>7,44%</b>	2.559 <b>7,98%</b>	2.523 <b>7,87%</b>
	06h-22h	2.189 <b>7,21%</b>	2.352 <b>7,74%</b>	2.114 <b>6,96%</b>	1.727 <b>5,68%</b>	2.075 <b>6,83%</b>	2.246 <b>7,40%</b>	2.117 <b>6,97%</b>
	08h-14h	595 <b>3,27%</b>	866 <b>4,76%</b>	750 <b>4,12%</b>	612 <b>3,36%</b>	840 <b>4,62%</b>	913 <b>5,02%</b>	763 <b>4,19%</b>

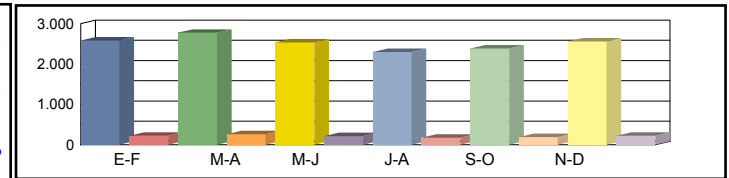

Media Sábados	00h-24h	2.412 <b>7,52%</b>	2.518 <b>7,85%</b>	2.508 <b>7,82%</b>	2.617 <b>8,16%</b>	3.010 <b>9,38%</b>	2.712 <b>8,46%</b>	2.630 <b>8,20%</b>
	06h-22h	2.050 <b>6,75%</b>	2.194 <b>7,22%</b>	2.171 <b>7,15%</b>	2.266 <b>7,46%</b>	2.597 <b>8,55%</b>	2.360 <b>7,77%</b>	2.273 <b>7,48%</b>
	08h-14h	1.061 <b>5,83%</b>	1.251 <b>6,87%</b>	1.239 <b>6,81%</b>	1.059 <b>5,82%</b>	1.164 <b>6,40%</b>	1.281 <b>7,04%</b>	1.176 <b>6,46%</b>

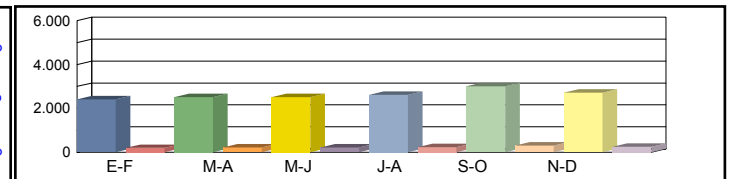

Media Laborales	00h-24h	2.719 <b>8,48%</b>	2.696 <b>8,40%</b>	2.661 <b>8,30%</b>	2.787 <b>8,69%</b>	2.722 <b>8,49%</b>	2.792 <b>8,71%</b>	2.730 <b>8,51%</b>
	06h-22h	2.439 <b>8,03%</b>	2.389 <b>7,87%</b>	2.378 <b>7,83%</b>	2.403 <b>7,91%</b>	2.415 <b>7,95%</b>	2.490 <b>8,20%</b>	2.419 <b>7,96%</b>
	08h-14h	1.061 <b>5,83%</b>	1.013 <b>5,57%</b>	1.039 <b>5,71%</b>	1.187 <b>6,53%</b>	1.079 <b>5,93%</b>	1.068 <b>5,87%</b>	1.074 <b>5,91%</b>

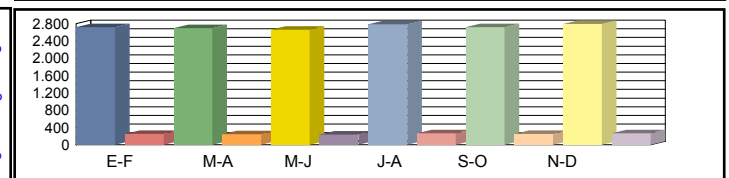

Media Diaria	00h-24h	2.655 <b>8,29%</b>	2.675 <b>8,42%</b>	2.605 <b>8,31%</b>	2.709 <b>8,25%</b>	2.715 <b>8,46%</b>	2.767 <b>8,41%</b>	<b>2.688</b> <b>8,36%</b>
	06h-22h	2.354 <b>7,67%</b>	2.349 <b>7,82%</b>	2.301 <b>7,69%</b>	2.284 <b>7,56%</b>	2.392 <b>7,88%</b>	2.457 <b>7,85%</b>	<b>2.356</b> <b>7,74%</b>
	08h-14h	991 <b>5,54%</b>	1.007 <b>5,90%</b>	1.016 <b>5,80%</b>	1.110 <b>5,55%</b>	1.057 <b>5,81%</b>	1.073 <b>5,96%</b>	<b>1.042</b> <b>5,76%</b>

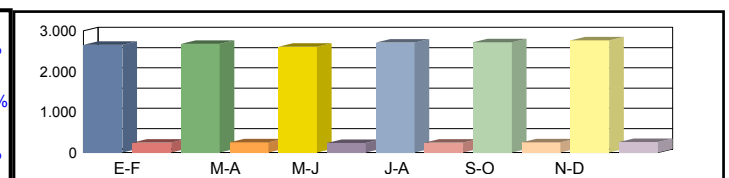

Coeficientes	N							
	L							
Coeficiente	S							

Los datos en color negro corresponden al total de vehículos y los datos en color azul corresponden a vehículos pesados (en %)



Castilla-La Mancha

Consejería de Fomento

**Estación:** TO-182  
**Carretera:** CM-410 p.k. 85,00 **Provincia:** TOLEDO  
**Ubicación:** Tembleque - Villacañas  
**Año:** 2024  
**Tipo:** COBERTURA

Dirección General de Carreteras

	Ene-Feb	Mar-Abr	May-Jun	Jul-Ago	Sep-Oct	Nov-Dic	IMD
--	---------	---------	---------	---------	---------	---------	-----

Media Domingos	00h-24h	1.323 7,06%	1.505 8,03%	1.648 8,79%	2.312 12,33%	1.526 8,14%	1.999 10,66%	1.719 9,17%
	06h-22h	1.152 6,48%	1.298 7,31%	1.439 8,10%	1.762 9,91%	1.426 8,02%	1.815 10,21%	1.482 8,34%
	08h-14h	447 4,65%	567 5,89%	745 7,74%	735 7,64%	657 6,83%	757 7,87%	651 6,77%

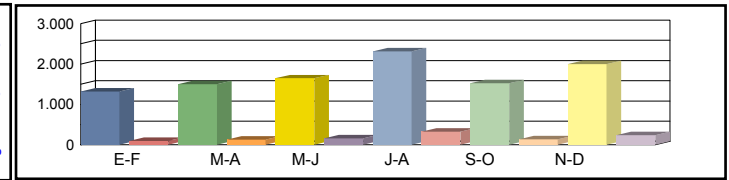

Media Sábados	00h-24h	1.738 9,27%	2.649 14,13%	2.643 14,09%	2.284 12,18%	2.118 11,30%	2.416 12,89%	2.308 12,31%
	06h-22h	1.563 8,79%	2.458 13,83%	2.416 13,59%	1.823 10,26%	1.902 10,70%	2.192 12,34%	2.059 11,59%
	08h-14h	686 7,14%	1.334 13,87%	1.131 11,76%	957 9,95%	1.258 13,08%	1.311 13,63%	1.113 11,57%

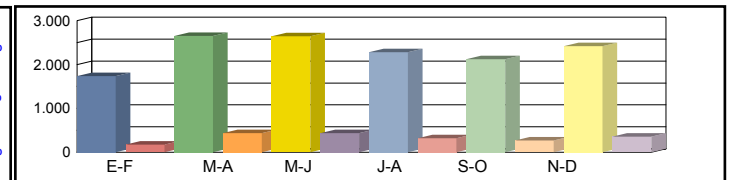

Media Laborales	00h-24h	2.961 15,79%	2.736 14,59%	2.789 14,87%	2.562 13,67%	2.869 15,30%	2.973 15,86%	2.815 15,01%
	06h-22h	2.765 15,56%	2.581 14,52%	2.621 14,75%	2.320 13,05%	2.696 15,17%	2.818 15,86%	2.634 14,82%
	08h-14h	1.316 13,69%	1.065 11,07%	1.083 11,26%	1.115 11,59%	1.185 12,32%	1.212 12,60%	1.163 12,09%

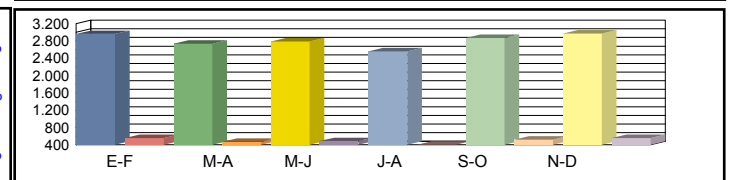

Media Diaria	00h-24h	2.566 13,26%	2.520 14,09%	2.588 14,20%	2.416 14,43%	2.570 13,71%	2.777 14,29%	<b>2.573 14,00%</b>
	06h-22h	2.373 13,02%	2.357 13,86%	2.408 13,93%	2.098 13,72%	2.401 13,51%	2.611 14,06%	<b>2.375 13,68%</b>
	08h-14h	1.120 10,48%	1.005 11,62%	1.018 11,59%	1.024 11,31%	1.120 11,64%	1.168 11,87%	<b>1.076 11,42%</b>

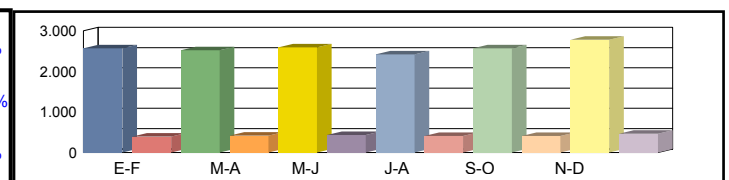

Coeficientes	N							
	L							
Coeficiente	S							

Los datos en color negro corresponden al total de vehículos y los datos en color azul corresponden a vehículos pesados (en %)



Castilla-La Mancha

Consejería de Fomento

**Estación:** TO-183  
**Carretera:** CM-410 p.k. 94,60 **Provincia:** TOLEDO  
**Ubicación:** Villacañas - La Villa de Don Fadrique  
**Año:** 2024  
**Tipo:** PRIMARIA

Dirección General de Carreteras

Ene-Feb	Mar-Abr	May-Jun	Jul-Ago	Sep-Oct	Nov-Dic	IMD
---------	---------	---------	---------	---------	---------	-----

Media Domingos	00h-24h	1.381 <b>5,87%</b>	1.552 <b>4,45%</b>	1.747 <b>3,61%</b>	2.296 <b>4,83%</b>	1.780 <b>4,66%</b>	2.277 <b>3,78%</b>	1.839 <b>4,53%</b>
	06h-22h	1.184 <b>3,97%</b>	1.333 <b>3,90%</b>	1.510 <b>3,25%</b>	1.607 <b>4,42%</b>	1.694 <b>4,49%</b>	2.069 <b>2,90%</b>	1.566 <b>3,82%</b>
	08h-14h	441 <b>4,08%</b>	507 <b>4,93%</b>	675 <b>2,81%</b>	666 <b>2,55%</b>	727 <b>3,16%</b>	791 <b>3,41%</b>	634 <b>3,49%</b>



Media Sábados	00h-24h	1.814 <b>5,79%</b>	2.731 <b>5,05%</b>	2.801 <b>4,68%</b>	2.268 <b>4,14%</b>	2.470 <b>4,94%</b>	2.752 <b>5,23%</b>	2.473 <b>4,97%</b>
	06h-22h	1.607 <b>4,98%</b>	2.524 <b>4,64%</b>	2.535 <b>4,42%</b>	1.663 <b>4,33%</b>	2.260 <b>4,34%</b>	2.499 <b>5,04%</b>	2.181 <b>4,62%</b>
	08h-14h	677 <b>5,32%</b>	1.193 <b>3,27%</b>	1.025 <b>4,00%</b>	867 <b>4,73%</b>	1.393 <b>3,59%</b>	1.370 <b>5,04%</b>	1.088 <b>4,32%</b>

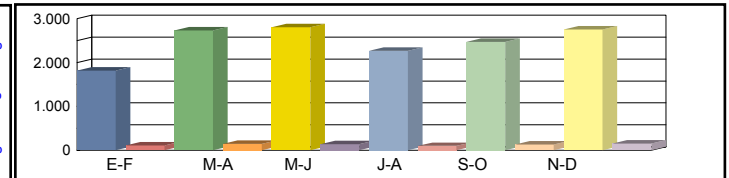

Media Laborales	00h-24h	3.554 <b>5,12%</b>	3.284 <b>6,06%</b>	3.348 <b>5,73%</b>	3.076 <b>6,05%</b>	3.833 <b>6,29%</b>	3.569 <b>6,86%</b>	3.444 <b>6,02%</b>
	06h-22h	3.324 <b>4,57%</b>	3.103 <b>5,58%</b>	3.151 <b>5,36%</b>	2.789 <b>5,92%</b>	3.692 <b>6,12%</b>	3.388 <b>6,70%</b>	3.241 <b>5,71%</b>
	08h-14h	1.413 <b>6,16%</b>	1.143 <b>7,87%</b>	1.163 <b>7,48%</b>	1.197 <b>6,85%</b>	1.412 <b>7,86%</b>	1.301 <b>9,45%</b>	1.272 <b>7,61%</b>

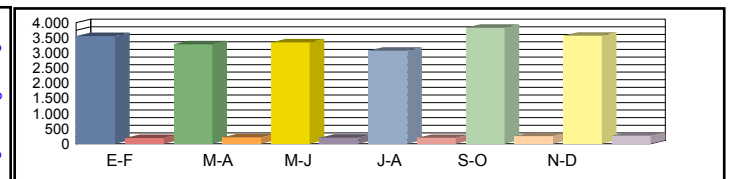

Media Diaria	00h-24h	2.995 <b>5,24%</b>	2.958 <b>5,81%</b>	3.041 <b>5,43%</b>	2.849 <b>5,69%</b>	3.346 <b>6,04%</b>	3.268 <b>6,36%</b>	<b>3.076</b> <b>5,76%</b>
	06h-22h	2.772 <b>4,55%</b>	2.768 <b>5,35%</b>	2.829 <b>5,09%</b>	2.459 <b>5,61%</b>	3.203 <b>5,84%</b>	3.073 <b>6,15%</b>	<b>2.851</b> <b>5,43%</b>
	08h-14h	1.169 <b>5,99%</b>	1.060 <b>6,98%</b>	1.074 <b>6,61%</b>	1.074 <b>6,24%</b>	1.312 <b>6,86%</b>	1.238 <b>8,24%</b>	<b>1.154</b> <b>6,82%</b>

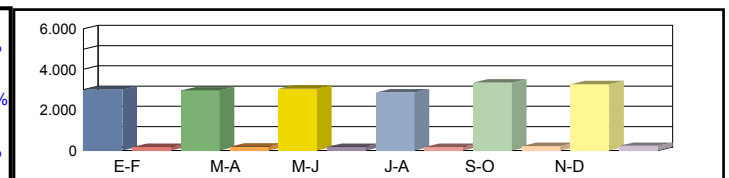

Coeficientes	N	1,06919	1,05833	1,06252	1,10290	1,03819	1,05342	
	L	0,96905	1,04872	1,02867	1,11964	0,89851	0,96498	
Coeficiente	S							0,89315

Los datos en color negro corresponden al total de vehículos y los datos en color azul corresponden a vehículos pesados (en %)



Castilla-La Mancha

Consejería de Fomento

**Estación:** TO-185  
**Carretera:** CM-4009 p.k. 22,66 **Provincia:** TOLEDO  
**Ubicación:** Int. CM-4050 - Escalonilla  
**Año:** 2024  
**Tipo:** PRIMARIA

Dirección General de Carreteras

	Ene-Feb	Mar-Abr	May-Jun	Jul-Ago	Sep-Oct	Nov-Dic	IMD
--	---------	---------	---------	---------	---------	---------	-----

Media 00h-24h  
 Domingos 06h-22h  
 08h-14h

3.083	3,31%	3.655	2,16%	2.875	2,05%	3.319	5,18%	2.434	2,34%	2.719	2,72%	3.014	2,96%
2.773	2,49%	2.815	1,81%	2.285	2,36%	2.430	5,31%	1.932	2,59%	2.320	2,46%	2.426	2,84%
1.142	1,40%	1.022	3,42%	831	2,53%	1.094	8,50%	613	3,26%	893	2,58%	932	3,62%

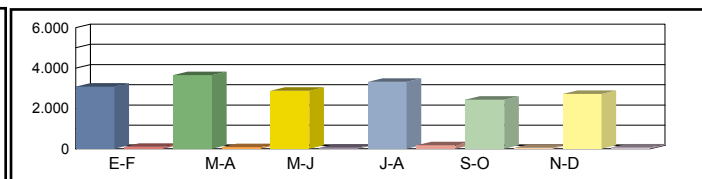

Media 00h-24h  
 Sábados 06h-22h  
 08h-14h

3.731	5,60%	4.076	7,04%	4.086	5,78%	4.017	4,78%	3.890	5,91%	4.102	5,95%	3.984	5,84%
3.446	5,37%	3.196	8,23%	3.455	5,88%	3.360	4,94%	3.419	6,41%	3.696	5,55%	3.429	6,06%
1.673	7,53%	1.705	9,79%	1.576	5,84%	1.728	5,56%	1.592	9,11%	1.597	7,20%	1.645	7,50%

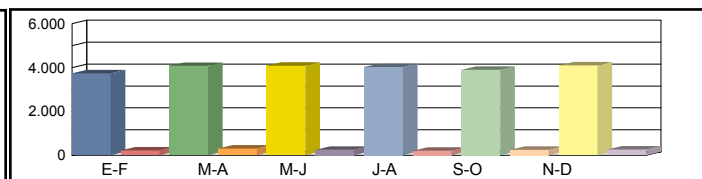

Media 00h-24h  
 Laborales 06h-22h  
 08h-14h

4.850	10,00%	5.571	12,87%	5.271	15,37%	4.702	12,80%	5.220	15,52%	4.967	10,17%	5.097	12,79%
4.594	9,60%	5.099	13,49%	4.834	15,97%	4.260	13,10%	4.777	16,41%	4.661	10,21%	4.704	13,13%
1.851	11,72%	2.072	16,51%	1.942	19,05%	1.724	16,47%	1.947	20,70%	1.776	13,74%	1.885	16,37%

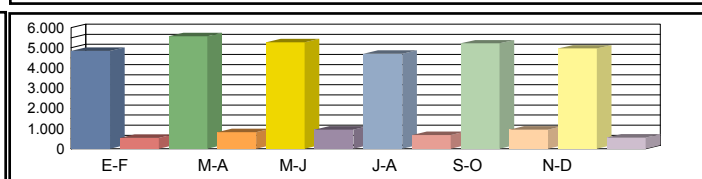

Media 00h-24h  
 Diaria 06h-22h  
 08h-14h

4.438	8,81%	5.083	11,10%	4.760	13,05%	4.407	10,94%	4.633	13,38%	4.522	8,98%	<b>4.640</b>	11,04%
4.170	8,42%	4.501	11,91%	4.273	13,76%	3.869	11,37%	4.177	14,34%	4.190	9,02%	<b>4.197</b>	11,47%
1.724	10,15%	1.870	14,60%	1.732	16,22%	1.635	14,07%	1.705	18,24%	1.624	11,95%	<b>1.715</b>	14,20%

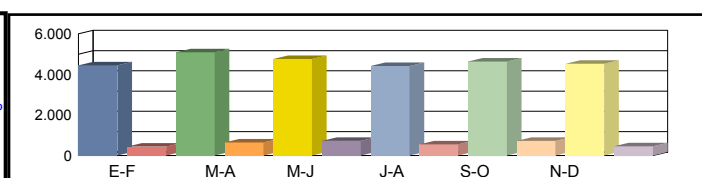

Coeficientes N  
 L  
 Coeficiente S

1,05572	1,09257	1,09040	1,10376	1,09274	1,06565
1,05093	0,91492	0,96699	1,08401	0,97644	1,02617
					0,91042

Los datos en color negro corresponden al total de vehículos y los datos en color azul corresponden a vehículos pesados (en %)



**Castilla-La Mancha**

Consejería de Fomento

**Estación:** TO-187  
**Carretera:** CM-4009 p.k. 45,00 **Provincia:** TOLEDO  
**Ubicación:** Int. Ctra. La Rinconada - San Martín de Montalbán  
**Año:** 2024  
**Tipo:** COBERTURA

**Dirección General de Carreteras**

	Ene-Feb	Mar-Abr	May-Jun	Jul-Ago	Sep-Oct	Nov-Dic	IMD
--	---------	---------	---------	---------	---------	---------	-----

Media Domingos	00h-24h	559 <b>13,38%</b>	579 <b>13,85%</b>	486 <b>11,63%</b>	606 <b>14,50%</b>	423 <b>10,12%</b>	484 <b>11,58%</b>	523 <b>12,51%</b>
	06h-22h	499 <b>12,32%</b>	469 <b>11,59%</b>	401 <b>9,91%</b>	471 <b>11,64%</b>	347 <b>8,57%</b>	415 <b>10,26%</b>	434 <b>10,72%</b>
	08h-14h	232 <b>10,98%</b>	191 <b>9,06%</b>	168 <b>7,95%</b>	234 <b>11,09%</b>	126 <b>5,96%</b>	192 <b>9,11%</b>	190 <b>9,02%</b>

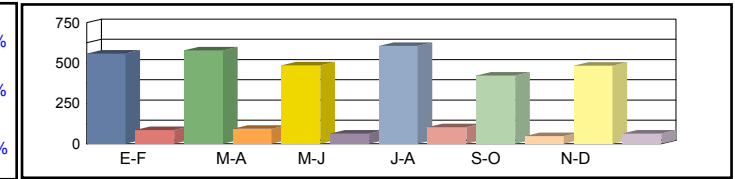

Media Sábados	00h-24h	677 <b>16,19%</b>	646 <b>15,44%</b>	691 <b>16,53%</b>	734 <b>17,55%</b>	676 <b>16,17%</b>	730 <b>17,47%</b>	692 <b>16,56%</b>
	06h-22h	620 <b>15,32%</b>	533 <b>13,16%</b>	606 <b>14,99%</b>	651 <b>16,10%</b>	614 <b>15,17%</b>	662 <b>16,35%</b>	614 <b>15,18%</b>
	08h-14h	340 <b>16,08%</b>	319 <b>15,11%</b>	318 <b>15,08%</b>	370 <b>17,51%</b>	327 <b>15,47%</b>	344 <b>16,30%</b>	336 <b>15,93%</b>

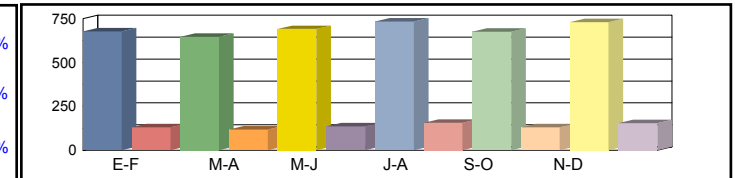

Media Laborales	00h-24h	805 <b>19,25%</b>	880 <b>21,05%</b>	832 <b>19,91%</b>	743 <b>17,76%</b>	824 <b>19,72%</b>	784 <b>18,76%</b>	811 <b>19,41%</b>
	06h-22h	750 <b>18,53%</b>	813 <b>20,09%</b>	771 <b>19,05%</b>	679 <b>16,78%</b>	762 <b>18,82%</b>	743 <b>18,36%</b>	753 <b>18,61%</b>
	08h-14h	350 <b>16,57%</b>	385 <b>18,22%</b>	361 <b>17,07%</b>	320 <b>15,16%</b>	362 <b>17,12%</b>	330 <b>15,61%</b>	351 <b>16,62%</b>

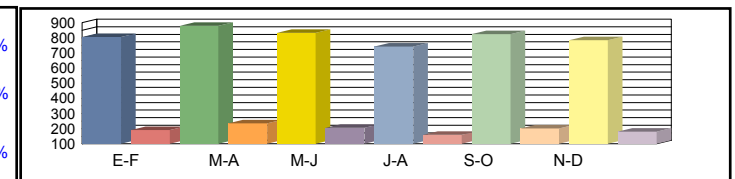

Media Diaria	00h-24h	752 <b>17,98%</b>	820 <b>17,94%</b>	768 <b>17,78%</b>	707 <b>18,33%</b>	749 <b>17,51%</b>	729 <b>17,90%</b>	<b>754</b> <b>17,91%</b>
	06h-22h	696 <b>17,19%</b>	736 <b>16,77%</b>	699 <b>16,79%</b>	630 <b>17,20%</b>	684 <b>16,63%</b>	683 <b>17,04%</b>	<b>688</b> <b>16,94%</b>
	08h-14h	332 <b>15,70%</b>	355 <b>15,29%</b>	330 <b>15,13%</b>	307 <b>15,92%</b>	325 <b>14,90%</b>	308 <b>15,47%</b>	<b>326</b> <b>15,40%</b>

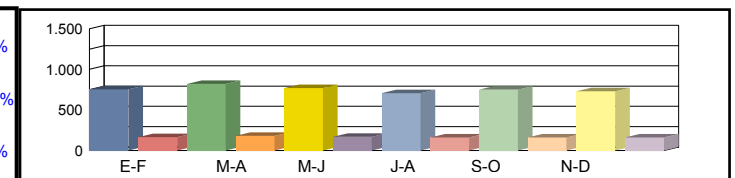

Coeficientes	N							
	L							
Coeficiente	S							

Los datos en color negro corresponden al total de vehículos y los datos en color azul corresponden a vehículos pesados (en %)





Castilla-La Mancha

Consejería de Fomento

**Estación:** TO-187a  
**Carretera:** CM-4009 p.k. 53,50 **Provincia:** TOLEDO  
**Ubicación:** San Martín de Montalbán - Int. CM-401  
**Año:** 2024  
**Tipo:** COBERTURA

Dirección General de Carreteras

	Ene-Feb	Mar-Abr	May-Jun	Jul-Ago	Sep-Oct	Nov-Dic	IMD
--	---------	---------	---------	---------	---------	---------	-----

Media Domingos	00h-24h	918 <b>13,46%</b>	950 <b>13,93%</b>	798 <b>11,70%</b>	995 <b>14,59%</b>	694 <b>10,18%</b>	794 <b>11,65%</b>	858 <b>12,59%</b>
	06h-22h	816 <b>12,57%</b>	767 <b>11,83%</b>	656 <b>10,11%</b>	771 <b>11,88%</b>	568 <b>8,75%</b>	679 <b>10,47%</b>	710 <b>10,93%</b>
	08h-14h	315 <b>14,64%</b>	260 <b>12,08%</b>	228 <b>10,61%</b>	318 <b>14,79%</b>	171 <b>7,95%</b>	261 <b>12,16%</b>	259 <b>12,04%</b>

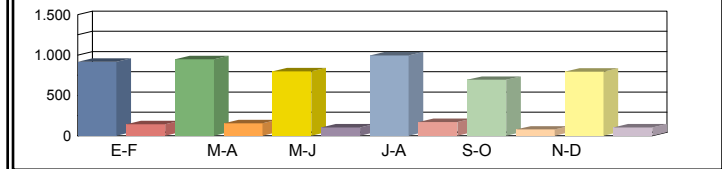

Media Sábados	00h-24h	1.111 <b>16,29%</b>	1.059 <b>15,54%</b>	1.134 <b>16,64%</b>	1.204 <b>17,66%</b>	1.109 <b>16,27%</b>	1.198 <b>17,58%</b>	1.136 <b>16,66%</b>
	06h-22h	1.014 <b>15,63%</b>	871 <b>13,43%</b>	992 <b>15,29%</b>	1.066 <b>16,42%</b>	1.004 <b>15,48%</b>	1.082 <b>16,68%</b>	1.005 <b>15,49%</b>
	08h-14h	461 <b>21,45%</b>	433 <b>20,15%</b>	432 <b>20,11%</b>	502 <b>23,36%</b>	444 <b>20,64%</b>	467 <b>21,74%</b>	456 <b>21,24%</b>

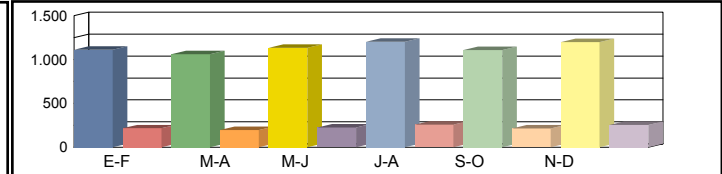

Media Laborales	00h-24h	1.321 <b>19,38%</b>	1.444 <b>21,18%</b>	1.366 <b>20,04%</b>	1.219 <b>17,88%</b>	1.353 <b>19,85%</b>	1.287 <b>18,88%</b>	1.332 <b>19,54%</b>
	06h-22h	1.227 <b>18,91%</b>	1.330 <b>20,50%</b>	1.261 <b>19,43%</b>	1.111 <b>17,12%</b>	1.246 <b>19,20%</b>	1.216 <b>18,74%</b>	1.232 <b>18,98%</b>
	08h-14h	475 <b>22,11%</b>	522 <b>24,30%</b>	489 <b>22,77%</b>	434 <b>20,22%</b>	491 <b>22,83%</b>	448 <b>20,83%</b>	476 <b>22,18%</b>

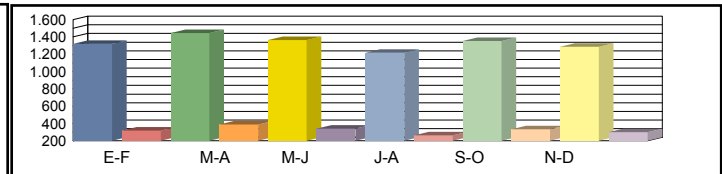

Media Diaria	00h-24h	1.233 <b>18,09%</b>	1.345 <b>18,05%</b>	1.261 <b>17,89%</b>	1.161 <b>18,45%</b>	1.230 <b>17,62%</b>	1.197 <b>18,02%</b>	<b>1.238</b> <b>18,02%</b>
	06h-22h	1.138 <b>17,53%</b>	1.204 <b>17,11%</b>	1.143 <b>17,13%</b>	1.031 <b>17,55%</b>	1.118 <b>16,97%</b>	1.118 <b>17,38%</b>	<b>1.125</b> <b>17,28%</b>
	08h-14h	450 <b>20,95%</b>	482 <b>20,39%</b>	446 <b>20,18%</b>	417 <b>21,24%</b>	441 <b>19,87%</b>	418 <b>20,63%</b>	<b>442</b> <b>20,54%</b>

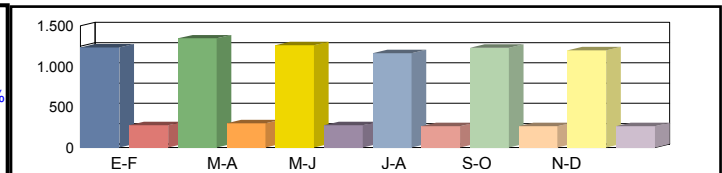

Coeficientes	N							
	L							
Coeficiente	S							

Los datos en color negro corresponden al total de vehículos y los datos en color azul corresponden a vehículos pesados (en %)



**Castilla-La Mancha**

Consejería de Fomento

**Estación:** TO-187b  
**Carretera:** CM-4009 p.k. 35,50 **Provincia:** TOLEDO  
**Ubicación:** La Puebla de Montalbán - Int. Ctra. La Rinconada  
**Año:** 2024  
**Tipo:** PRIMARIA

**Dirección General de Carreteras**

Ene-Feb	Mar-Abr	May-Jun	Jul-Ago	Sep-Oct	Nov-Dic	IMD
---------	---------	---------	---------	---------	---------	-----

Media 00h-24h  
 Domingos 06h-22h  
 08h-14h

1.418 <b>6,91%</b>	1.260 <b>6,27%</b>	1.543 <b>5,12%</b>	1.251 <b>6,24%</b>	1.417 <b>5,50%</b>	1.275 <b>6,04%</b>	1.361 <b>6,01%</b>
1.342 <b>6,56%</b>	1.125 <b>5,60%</b>	1.445 <b>4,29%</b>	1.114 <b>6,01%</b>	1.336 <b>5,39%</b>	1.132 <b>5,57%</b>	1.249 <b>5,57%</b>
560 <b>6,43%</b>	564 <b>5,67%</b>	575 <b>5,22%</b>	572 <b>6,29%</b>	578 <b>5,88%</b>	517 <b>5,80%</b>	561 <b>5,88%</b>

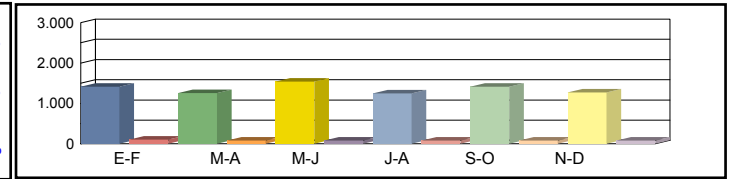

Media 00h-24h  
 Sábados 06h-22h  
 08h-14h

1.408 <b>9,30%</b>	1.478 <b>8,66%</b>	1.343 <b>7,97%</b>	1.566 <b>8,24%</b>	1.425 <b>8,84%</b>	1.419 <b>7,82%</b>	1.440 <b>8,47%</b>
1.260 <b>8,41%</b>	1.352 <b>8,65%</b>	1.215 <b>7,90%</b>	1.439 <b>8,06%</b>	1.281 <b>8,98%</b>	1.300 <b>7,62%</b>	1.308 <b>8,27%</b>
602 <b>12,13%</b>	568 <b>11,27%</b>	583 <b>11,84%</b>	684 <b>9,80%</b>	646 <b>11,76%</b>	576 <b>10,24%</b>	610 <b>11,17%</b>

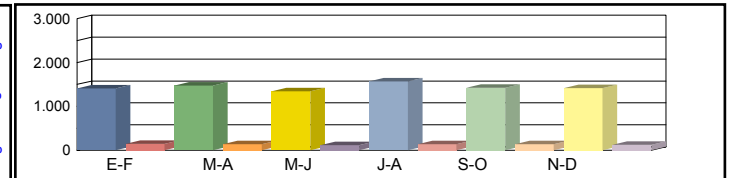

Media 00h-24h  
 Laborales 06h-22h  
 08h-14h

2.306 <b>23,81%</b>	2.207 <b>24,51%</b>	2.248 <b>23,31%</b>	2.233 <b>23,15%</b>	2.200 <b>22,73%</b>	2.135 <b>22,81%</b>	2.222 <b>23,39%</b>
2.067 <b>25,45%</b>	1.951 <b>26,35%</b>	1.981 <b>25,04%</b>	1.978 <b>24,67%</b>	1.967 <b>24,15%</b>	1.906 <b>24,24%</b>	1.975 <b>24,98%</b>
878 <b>31,78%</b>	825 <b>32,97%</b>	823 <b>31,11%</b>	841 <b>30,44%</b>	822 <b>31,27%</b>	808 <b>30,69%</b>	833 <b>31,38%</b>

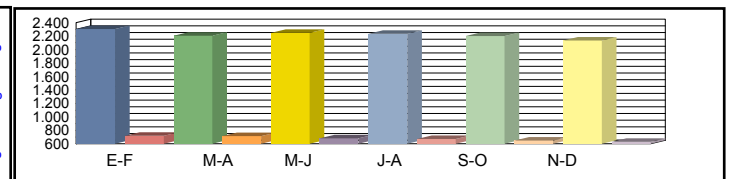

Media 00h-24h  
 Diaria 06h-22h  
 08h-14h

2.051 <b>20,72%</b>	1.968 <b>21,14%</b>	2.018 <b>19,87%</b>	1.998 <b>19,97%</b>	1.977 <b>19,52%</b>	1.910 <b>19,63%</b>	<b>1.987 20,14%</b>
1.848 <b>21,81%</b>	1.748 <b>22,48%</b>	1.795 <b>21,00%</b>	1.778 <b>21,09%</b>	1.779 <b>20,57%</b>	1.709 <b>20,66%</b>	<b>1.776 21,27%</b>
794 <b>27,08%</b>	751 <b>27,70%</b>	753 <b>26,16%</b>	780 <b>25,26%</b>	761 <b>26,15%</b>	733 <b>25,92%</b>	<b>762 26,38%</b>

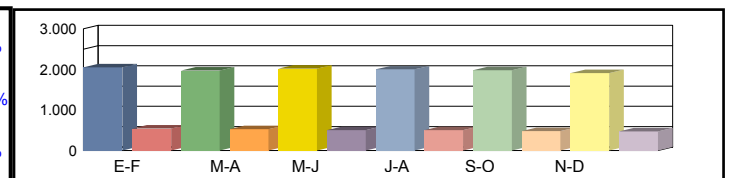

Coeficientes N  
 L  
 Coeficiente S

1,11563	1,13121	1,13478	1,12892	1,11845	1,12015	
0,96357	1,00680	0,98843	0,99507	1,01000	1,04075	
						0,89437

Los datos en color negro corresponden al total de vehículos y los datos en color azul corresponden a vehículos pesados (en %)



Castilla-La Mancha

Consejería de Fomento

**Estación:** TO-189  
**Carretera:** CM-403 p.k. 4,80 **Provincia:** TOLEDO  
**Ubicación:** Int. CM-403 - Menasalbas  
**Año:** 2024  
**Tipo:** COBERTURA

Dirección General de Carreteras

	Ene-Feb	Mar-Abr	May-Jun	Jul-Ago	Sep-Oct	Nov-Dic	IMD
--	---------	---------	---------	---------	---------	---------	-----

Media Domingos	00h-24h	1.062 21,55%	1.141 23,15%	1.043 21,16%	944 19,16%	981 19,89%	1.052 21,34%	1.037 21,04%
	06h-22h	955 19,69%	1.026 21,16%	923 19,02%	754 15,54%	905 18,66%	980 20,21%	924 19,05%
	08h-14h	284 11,49%	413 16,71%	357 14,46%	291 11,80%	400 16,21%	435 17,62%	363 14,72%

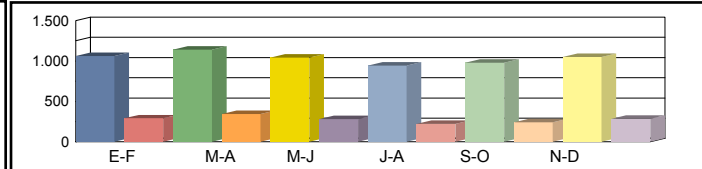

Media Sábados	00h-24h	992 20,11%	1.035 20,99%	1.031 20,91%	1.076 21,82%	1.237 25,10%	1.115 22,62%	1.081 21,93%
	06h-22h	895 18,44%	957 19,74%	947 19,53%	989 20,38%	1.134 23,37%	1.030 21,23%	992 20,45%
	08h-14h	505 20,47%	596 24,13%	590 23,90%	504 20,43%	554 22,46%	610 24,72%	560 22,68%

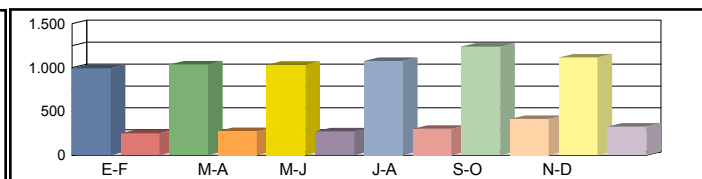

Media Laborales	00h-24h	1.119 22,70%	1.108 22,48%	1.094 22,19%	1.146 23,24%	1.099 22,30%	1.148 23,28%	1.119 22,70%
	06h-22h	1.054 21,73%	1.043 21,49%	1.038 21,39%	1.049 21,61%	1.043 21,49%	1.087 22,40%	1.052 21,69%
	08h-14h	514 20,82%	482 19,54%	495 20,05%	566 22,91%	527 21,33%	509 20,61%	516 20,88%

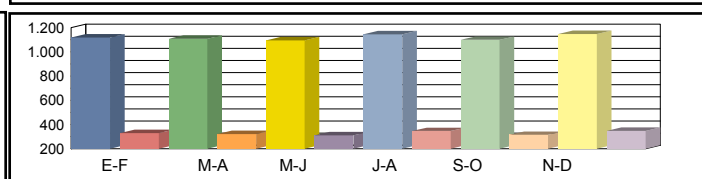

Media Diaria	00h-24h	1.093 22,17%	1.099 22,52%	1.071 22,22%	1.114 22,07%	1.096 22,64%	1.138 22,49%	1.102 22,35%
	06h-22h	1.017 20,97%	1.025 21,36%	1.005 21,03%	997 20,65%	1.033 21,52%	1.073 21,44%	1.025 21,16%
	08h-14h	480 19,44%	479 20,70%	484 20,35%	529 19,47%	516 20,39%	511 20,92%	500 20,21%

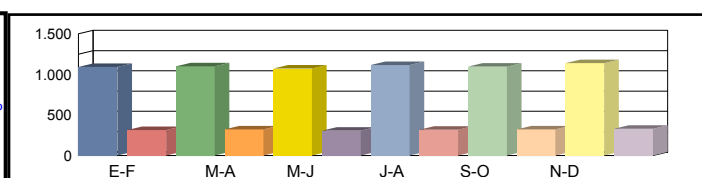

Coeficientes	N							
	L							
Coeficiente	S							

Los datos en color negro corresponden al total de vehículos y los datos en color azul corresponden a vehículos pesados (en %)



**Castilla-La Mancha**

Consejería de Fomento

**Estación:** TO-19  
**Carretera:** CM-401 p.k. 62,00 **Provincia:** TOLEDO  
**Ubicación:** Navahermosa - Los Navalmorales  
**Año:** 2024  
**Tipo:** COBERTURA

**Dirección General de Carreteras**

Ene-Feb	Mar-Abr	May-Jun	Jul-Ago	Sep-Oct	Nov-Dic	IMD
---------	---------	---------	---------	---------	---------	-----

Media	00h-24h	712 7,24%	901 9,16%	927 9,42%	1.118 11,36%	1.065 10,82%	1.051 10,68%	962 9,78%
Domingos	06h-22h	650 6,16%	785 7,43%	817 7,74%	944 8,94%	958 9,08%	941 8,92%	849 8,05%
	08h-14h	312 4,16%	398 5,30%	397 5,29%	487 6,49%	702 9,36%	460 6,14%	459 6,12%

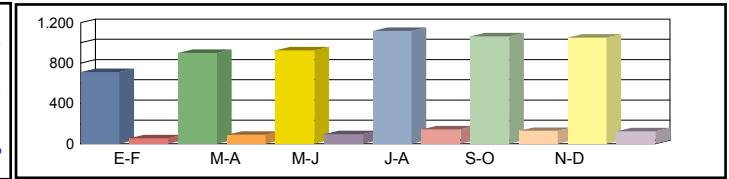

Media	00h-24h	1.165 11,84%	1.283 13,03%	1.317 13,38%	1.143 11,61%	1.244 12,64%	1.461 14,84%	1.269 12,89%
Sábados	06h-22h	1.043 9,88%	1.174 11,12%	1.201 11,38%	986 9,35%	1.114 10,56%	1.307 12,39%	1.138 10,78%
	08h-14h	593 7,90%	658 8,77%	675 9,00%	569 7,58%	650 8,67%	905 12,07%	675 9,00%

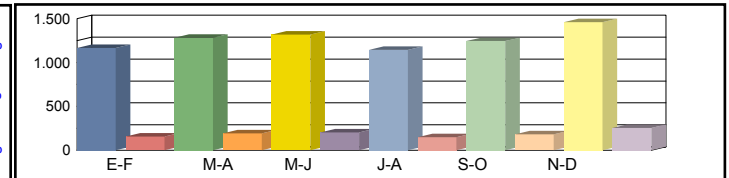

Media	00h-24h	1.233 12,53%	1.168 11,87%	1.282 13,03%	1.743 17,71%	1.226 12,45%	1.120 11,38%	1.295 13,16%
Laborales	06h-22h	1.157 10,96%	1.093 10,36%	1.198 11,35%	1.605 15,21%	1.145 10,85%	1.059 10,03%	1.210 11,46%
	08h-14h	668 8,90%	664 8,85%	709 9,45%	958 12,77%	662 8,82%	599 7,98%	710 9,46%

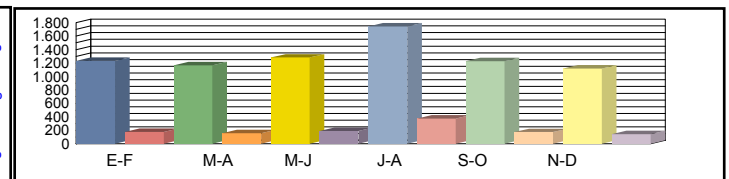

Media	00h-24h	1.139 12,03%	1.119 12,47%	1.236 12,56%	1.684 12,59%	1.191 12,66%	1.113 12,95%	1.247 12,54%
Diaria	06h-22h	1.060 10,40%	1.036 10,76%	1.144 10,84%	1.516 10,72%	1.101 10,91%	1.040 11,15%	1.150 10,80%
	08h-14h	599 8,47%	616 8,76%	660 8,79%	888 8,76%	653 9,33%	593 9,35%	668 8,91%

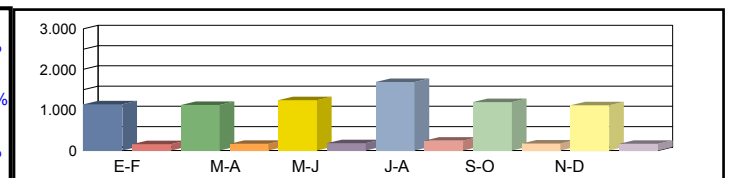

Coeficientes	N							
	L							
Coeficiente	S							

Los datos en color negro corresponden al total de vehículos y los datos en color azul corresponden a vehículos pesados (en %)



**Castilla-La Mancha**

Consejería de Fomento

**Estación:** TO-190  
**Carretera:** CM-403 p.k. 17,00 **Provincia:** TOLEDO  
**Ubicación:** Las Ventas con Peña Aguilera - Límite Provincia con Ciudad Real  
**Año:** 2024  
**Tipo:** COBERTURA

**Dirección General de Carreteras**

Ene-Feb	Mar-Abr	May-Jun	Jul-Ago	Sep-Oct	Nov-Dic	IMD
---------	---------	---------	---------	---------	---------	-----

Media Domingos	00h-24h	1.183 14,90%	1.105 13,91%	1.081 13,61%	1.086 13,67%	1.053 13,25%	1.051 13,23%	1.093 13,76%
	06h-22h	1.093 12,15%	1.002 11,14%	946 10,52%	957 10,64%	993 11,03%	930 10,34%	987 10,97%
	08h-14h	269 3,93%	543 7,95%	471 6,89%	536 7,84%	260 3,80%	382 5,58%	410 6,00%

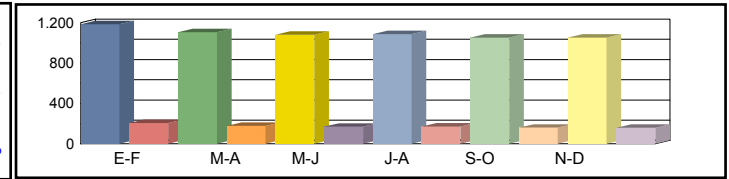

Media Sábados	00h-24h	1.129 14,21%	1.145 14,42%	888 11,18%	1.002 12,61%	1.234 15,53%	698 8,78%	1.016 12,79%
	06h-22h	1.074 11,93%	1.020 11,34%	807 8,97%	915 10,17%	1.171 13,01%	629 6,99%	936 10,40%
	08h-14h	731 10,70%	558 8,17%	498 7,29%	601 8,79%	813 11,88%	474 6,94%	612 8,96%

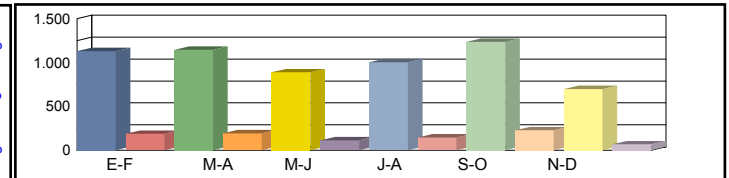

Media Laborales	00h-24h	821 10,33%	897 11,30%	981 12,35%	967 12,17%	939 11,82%	1.127 14,19%	955 12,03%
	06h-22h	675 7,50%	827 9,20%	929 10,33%	883 9,82%	843 9,37%	1.050 11,67%	868 9,65%
	08h-14h	423 6,18%	554 8,10%	539 7,89%	486 7,11%	503 7,36%	588 8,60%	516 7,54%

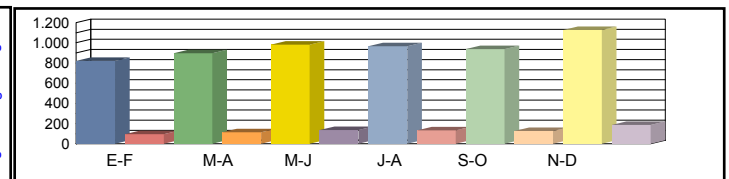

Media Diaria	00h-24h	875 12,60%	948 12,49%	995 11,99%	998 12,20%	997 12,56%	1.105 11,59%	<b>986 12,24%</b>
	06h-22h	730 10,13%	874 9,91%	940 9,48%	911 9,67%	911 10,13%	1.027 9,17%	<b>899 9,75%</b>
	08h-14h	422 7,34%	569 7,56%	533 7,28%	504 7,63%	512 7,49%	563 7,04%	<b>517 7,39%</b>

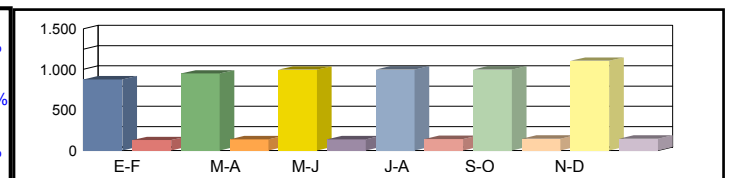

Coeficientes	N							
	L							
Coeficiente	S							

Los datos en color negro corresponden al total de vehículos y los datos en color azul corresponden a vehículos pesados (en %)



**Castilla-La Mancha**

Consejería de Fomento

**Estación:** TO-197  
**Carretera:** CM-4000 p.k. 54,90 **Provincia:** TOLEDO  
**Ubicación:** Cebolla - Int. N-Va  
**Año:** 2024  
**Tipo:** PERMANENTE

**Dirección General de Carreteras**

Ene-Feb	Mar-Abr	May-Jun	Jul-Ago	Sep-Oct	Nov-Dic	IMD
---------	---------	---------	---------	---------	---------	-----

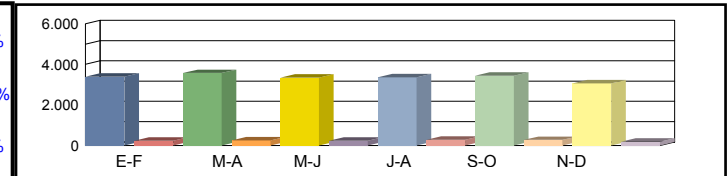
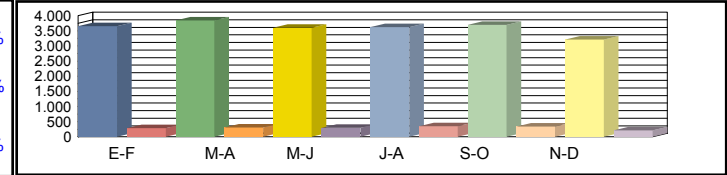
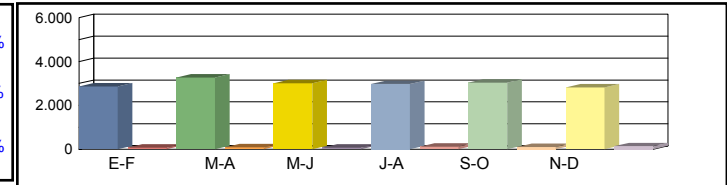
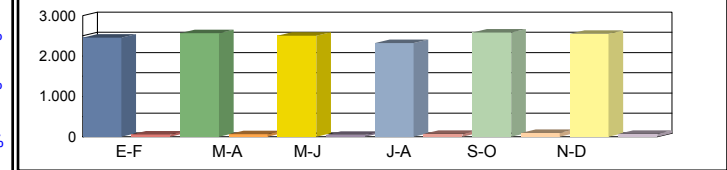

Media	00h-24h	2.456	2,28%
Domingos	06h-22h	2.199	2,36%
	08h-14h	802	2,37%

Media	00h-24h	2.868	2,27%
Sábados	06h-22h	2.629	2,40%
	08h-14h	1.088	3,03%

Media	00h-24h	3.658	7,30%
Laborales	06h-22h	3.480	7,36%
	08h-14h	1.406	9,25%

Media	00h-24h	3.388	6,23%
Diaria	06h-22h	3.191	6,33%
	08h-14h	1.281	7,96%

Coeficientes	N	1,05115	1,05866	1,07854	1,10372	1,07099	1,06174	
	L	0,98551	0,93783	1,00195	0,99641	0,97538	1,12096	
Coeficiente	S							0,93188

Los datos en color negro corresponden al total de vehículos y los datos en color azul corresponden a vehículos pesados (en %)



**Castilla-La Mancha**

Consejería de Fomento

**Estación:** TO-198  
**Carretera:** CM-4000 p.k. 36,50 **Provincia:** TOLEDO  
**Ubicación:** La Puebla de Montalbán - El Carpio de Tajo  
**Año:** 2024  
**Tipo:** COBERTURA

**Dirección General de Carreteras**

Ene-Feb	Mar-Abr	May-Jun	Jul-Ago	Sep-Oct	Nov-Dic	IMD
---------	---------	---------	---------	---------	---------	-----

Media	00h-24h	2.171 9,42%	2.153 9,34%	2.241 9,72%	2.070 8,97%	2.245 9,74%	2.496 10,82%	2.229 9,67%
Domingos	06h-22h	1.981 8,87%	1.951 8,74%	1.939 8,69%	1.774 7,95%	1.993 8,93%	2.320 10,39%	1.993 8,93%
	08h-14h	818 8,63%	810 8,54%	736 7,77%	701 7,40%	728 7,68%	910 9,60%	784 8,27%

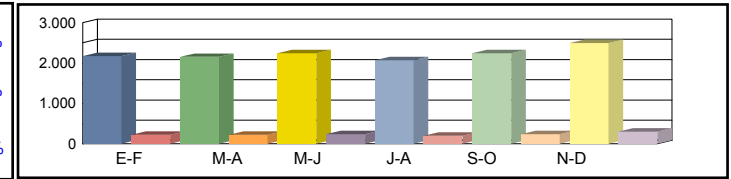

Media	00h-24h	2.535 10,99%	2.743 11,90%	2.688 11,66%	2.651 11,50%	2.637 11,43%	2.756 11,95%	2.668 11,57%
Sábados	06h-22h	2.368 10,61%	2.532 11,34%	2.447 10,96%	2.423 10,85%	2.417 10,83%	2.559 11,46%	2.458 11,01%
	08h-14h	1.109 11,71%	1.240 13,08%	1.217 12,84%	1.228 12,96%	1.154 12,18%	1.176 12,42%	1.187 12,53%

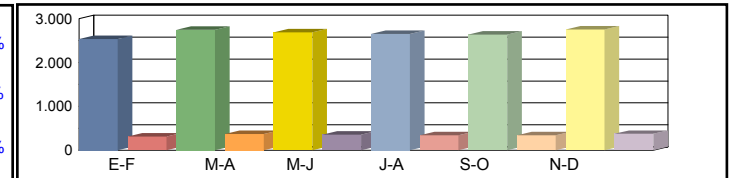

Media	00h-24h	2.995 12,99%	3.194 13,85%	2.989 12,96%	3.006 13,04%	3.071 13,32%	2.672 11,59%	2.988 12,96%
Laborales	06h-22h	2.874 12,87%	3.098 13,88%	2.847 12,75%	2.797 12,53%	2.945 13,19%	2.585 11,58%	2.858 12,80%
	08h-14h	1.306 13,78%	1.386 14,62%	1.276 13,46%	1.291 13,62%	1.323 13,96%	1.225 12,93%	1.301 13,73%

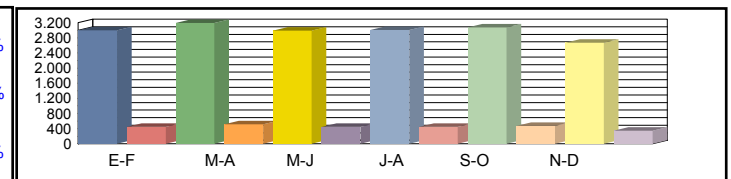

Media	00h-24h	2.812 12,19%	3.027 12,31%	2.838 12,33%	2.824 12,20%	2.909 12,30%	2.578 12,53%	<b>2.831 12,31%</b>
Diaria	06h-22h	2.674 11,98%	2.903 12,06%	2.654 12,00%	2.581 11,88%	2.749 12,02%	2.473 12,32%	<b>2.672 12,04%</b>
	08h-14h	1.208 12,75%	1.301 12,93%	1.184 12,79%	1.195 12,75%	1.217 12,68%	1.155 12,99%	<b>1.210 12,82%</b>

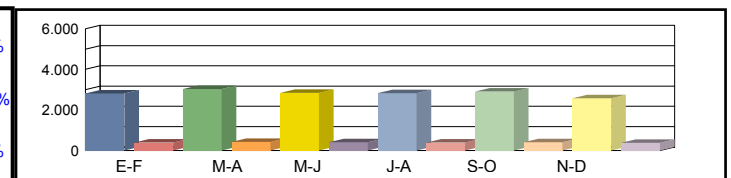

Coeficientes	N							
	L							
Coeficiente	S							

Los datos en color negro corresponden al total de vehículos y los datos en color azul corresponden a vehículos pesados (en %)



**Castilla-La Mancha**

Consejería de Fomento

**Estación:** TO-199  
**Carretera:** CM-4000 p.k. 27,00 **Provincia:** TOLEDO  
**Ubicación:** Int. CM-4050 - La Puebla de Montalbán  
**Año:** 2024  
**Tipo:** COBERTURA

**Dirección General de Carreteras**

Ene-Feb	Mar-Abr	May-Jun	Jul-Ago	Sep-Oct	Nov-Dic	IMD
---------	---------	---------	---------	---------	---------	-----

Media 00h-24h  
 Domingos 06h-22h  
 08h-14h

2.602 10,48%	3.134 12,62%	3.087 12,43%	2.758 11,11%	2.851 11,48%	3.078 12,39%	2.918 11,75%
2.412 10,07%	2.919 12,19%	2.770 11,57%	2.340 9,77%	2.522 10,53%	2.763 11,54%	2.621 10,95%
641 8,32%	902 11,71%	853 11,07%	714 9,26%	701 9,10%	808 10,48%	770 9,99%

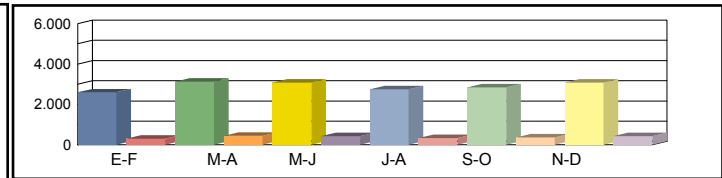

Media 00h-24h  
 Sábados 06h-22h  
 08h-14h

2.783 11,20%	3.285 13,23%	3.102 12,49%	3.071 12,37%	3.237 13,04%	3.270 13,17%	3.125 12,58%
2.560 10,69%	3.003 12,54%	2.796 11,68%	2.724 11,37%	2.942 12,29%	2.965 12,38%	2.832 11,83%
900 11,68%	1.184 15,36%	1.100 14,27%	1.037 13,45%	1.106 14,34%	1.012 13,14%	1.056 13,71%

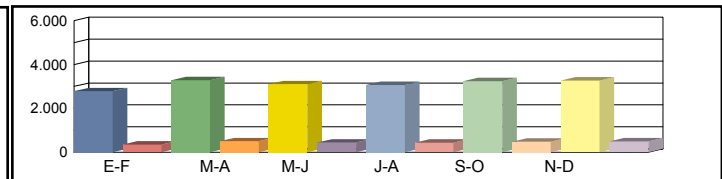

Media 00h-24h  
 Laborales 06h-22h  
 08h-14h

3.805 15,32%	3.483 14,03%	3.662 14,75%	3.838 15,46%	4.140 16,67%	3.957 15,94%	3.814 15,36%
3.619 15,11%	3.354 14,01%	3.486 14,56%	3.563 14,88%	3.963 16,55%	3.720 15,54%	3.618 15,11%
1.311 17,01%	1.190 15,44%	1.259 16,33%	1.273 16,52%	1.427 18,51%	1.337 17,34%	1.300 16,86%

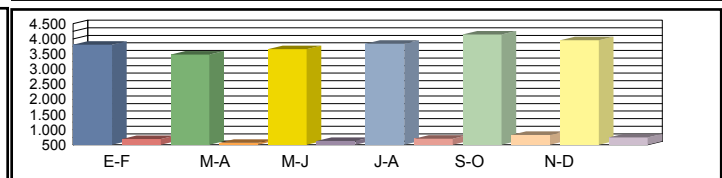

Media 00h-24h  
 Diaria 06h-22h  
 08h-14h

3.487 14,04%	3.327 14,64%	3.467 14,50%	3.581 14,30%	3.904 14,45%	3.770 14,60%	<b>3.589 14,42%</b>
3.295 13,76%	3.180 14,33%	3.256 14,12%	3.257 13,82%	3.685 14,06%	3.498 14,21%	<b>3.362 14,05%</b>
1.157 15,01%	1.121 16,02%	1.167 15,77%	1.152 15,39%	1.300 15,50%	1.220 15,52%	<b>1.186 15,54%</b>

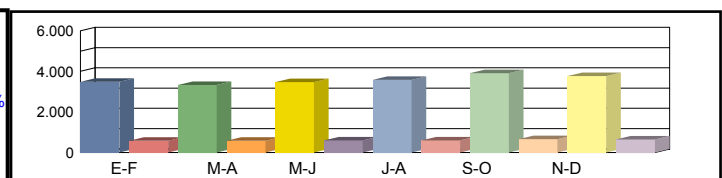

Coeficientes N  
 L  
 Coeficiente S

Los datos en color negro corresponden al total de vehículos y los datos en color azul corresponden a vehículos pesados (en %)





Castilla-La Mancha

Consejería de Fomento

**Estación:** TO-19a  
**Carretera:** CM-401 p.k. 74,00 **Provincia:** TOLEDO  
**Ubicación:** Los Navalmorales - Int. CM-4131  
**Año:** 2024  
**Tipo:** COBERTURA

Dirección General de Carreteras

	Ene-Feb	Mar-Abr	May-Jun	Jul-Ago	Sep-Oct	Nov-Dic	IMD
--	---------	---------	---------	---------	---------	---------	-----

Media	00h-24h	879 8,94%	877 8,91%	975 9,91%	802 8,15%	929 9,44%	846 8,59%	885 8,99%
Domingos	06h-22h	769 7,59%	790 7,80%	861 8,50%	637 6,29%	762 7,52%	742 7,33%	760 7,51%
	08h-14h	287 4,65%	313 5,07%	330 5,34%	232 3,75%	315 5,10%	336 5,44%	302 4,89%

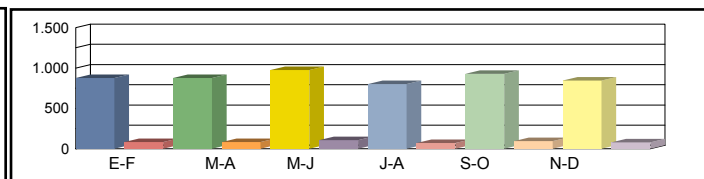

Media	00h-24h	1.206 12,25%	1.213 12,32%	1.331 13,53%	1.586 16,11%	1.319 13,40%	1.655 16,82%	1.385 14,07%
Sábados	06h-22h	1.104 10,90%	1.072 10,58%	1.211 11,95%	1.504 14,85%	1.178 11,63%	1.521 15,01%	1.265 12,49%
	08h-14h	566 9,15%	554 8,96%	554 8,97%	766 12,40%	645 10,44%	959 15,52%	674 10,91%

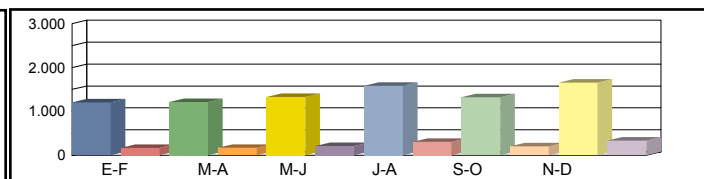

Media	00h-24h	1.419 14,42%	1.403 14,26%	1.524 15,49%	1.620 16,46%	1.587 16,12%	1.401 14,23%	1.492 15,16%
Laborales	06h-22h	1.341 13,23%	1.310 12,94%	1.434 14,16%	1.518 14,98%	1.494 14,75%	1.317 13,00%	1.402 13,84%
	08h-14h	739 11,96%	718 11,62%	754 12,20%	808 13,07%	740 11,97%	665 10,76%	737 11,93%

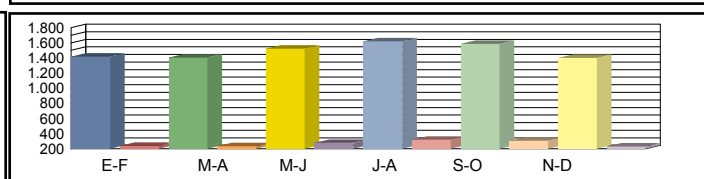

Media	00h-24h	1.291 14,09%	1.277 14,09%	1.418 14,41%	1.520 14,53%	1.468 14,32%	1.329 14,69%	<b>1.384 14,36%</b>
Diaria	06h-22h	1.208 12,75%	1.179 12,74%	1.320 13,03%	1.408 13,13%	1.356 12,85%	1.238 13,30%	<b>1.285 12,97%</b>
	08h-14h	647 10,69%	631 10,72%	665 10,76%	730 11,02%	663 10,94%	638 11,71%	<b>662 10,97%</b>

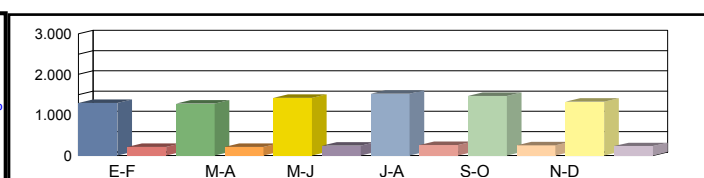

Coeficientes	N							
	L							
Coeficiente	S							

Los datos en color negro corresponden al total de vehículos y los datos en color azul corresponden a vehículos pesados (en %)



Castilla-La Mancha

Consejería de Fomento

**Estación:** TO-19b  
**Carretera:** CM-4102 p.k. 33,50 **Provincia:** TOLEDO  
**Ubicación:** San Martín de Pusa - Los Navalmorales  
**Año:** 2024  
**Tipo:** COBERTURA

Dirección General de Carreteras

	Ene-Feb	Mar-Abr	May-Jun	Jul-Ago	Sep-Oct	Nov-Dic	IMD
--	---------	---------	---------	---------	---------	---------	-----

Media	00h-24h	868 8,86%	865 8,84%	962 9,83%	792 8,08%	917 9,36%	835 8,52%	873 8,92%
Domingos	06h-22h	763 7,94%	785 8,16%	855 8,90%	633 6,59%	757 7,88%	737 7,67%	755 7,86%
	08h-14h	216 7,51%	236 8,20%	249 8,64%	175 6,06%	238 8,25%	253 8,79%	228 7,91%

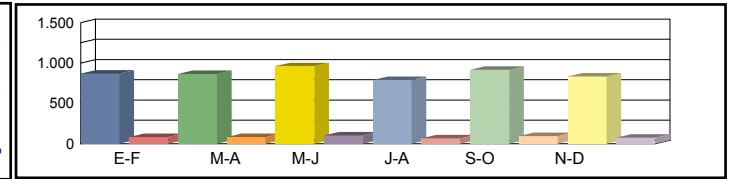

Media	00h-24h	1.190 12,15%	1.197 12,22%	1.314 13,41%	1.565 15,98%	1.301 13,29%	1.634 16,68%	1.367 13,96%
Sábados	06h-22h	1.096 11,41%	1.064 11,07%	1.202 12,51%	1.494 15,54%	1.169 12,17%	1.510 15,72%	1.256 13,07%
	08h-14h	426 14,79%	417 14,48%	418 14,50%	577 20,04%	486 16,87%	723 25,08%	508 17,63%

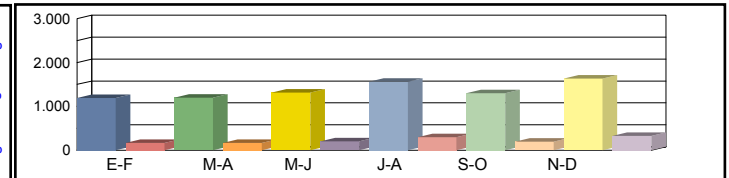

Media	00h-24h	1.400 14,30%	1.385 14,14%	1.504 15,36%	1.599 16,33%	1.566 15,99%	1.383 14,12%	1.473 15,04%
Laborales	06h-22h	1.331 13,85%	1.301 13,54%	1.424 14,82%	1.507 15,68%	1.484 15,44%	1.308 13,61%	1.392 14,49%
	08h-14h	557 19,33%	541 18,78%	568 19,72%	608 21,12%	557 19,35%	501 17,39%	555 19,28%

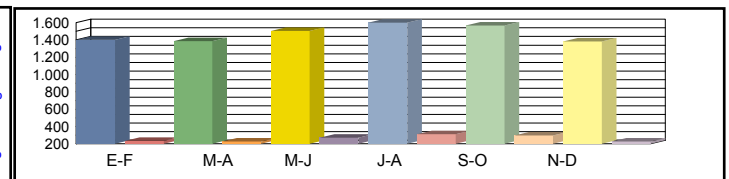

Media	00h-24h	1.274 13,97%	1.261 13,98%	1.399 14,29%	1.500 14,41%	1.448 14,21%	1.312 14,57%	1.366 14,24%
Diaria	06h-22h	1.199 13,35%	1.171 13,33%	1.311 13,64%	1.398 13,74%	1.347 13,45%	1.229 13,92%	1.276 13,57%
	08h-14h	488 17,27%	475 17,32%	501 17,39%	549 17,81%	499 17,67%	481 18,92%	499 17,73%

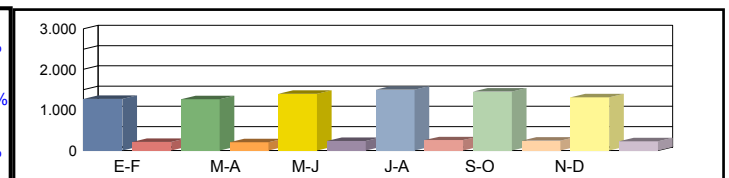

Coeficientes	N							
	L							
Coeficiente	S							

Los datos en color negro corresponden al total de vehículos y los datos en color azul corresponden a vehículos pesados (en %)



Castilla-La Mancha

Consejería de Fomento

**Estación:** TO-19c  
**Carretera:** CM-4155 p.k. 4,50 **Provincia:** TOLEDO  
**Ubicación:** Los Navalmorales - Los Navalucillos  
**Año:** 2024  
**Tipo:** COBERTURA

Dirección General de Carreteras

Ene-Feb	Mar-Abr	May-Jun	Jul-Ago	Sep-Oct	Nov-Dic	IMD
---------	---------	---------	---------	---------	---------	-----

Media 00h-24h  
 Domingos 06h-22h  
 08h-14h

828 6,27%	825 6,25%	918 6,95%	755 5,72%	874 6,62%	796 6,03%	833 6,31%
731 5,58%	752 5,74%	819 6,25%	606 4,63%	725 5,53%	706 5,39%	723 5,52%
205 5,23%	224 5,71%	236 6,01%	166 4,22%	225 5,74%	240 6,12%	216 5,50%

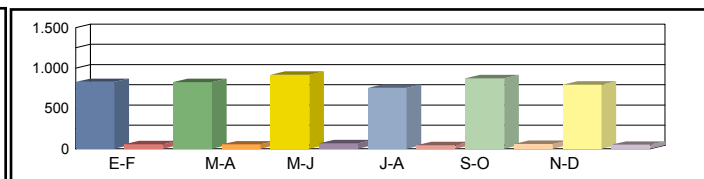

Media 00h-24h  
 Sábados 06h-22h  
 08h-14h

1.135 8,60%	1.142 8,65%	1.253 9,49%	1.493 11,31%	1.242 9,41%	1.559 11,81%	1.304 9,88%
1.050 8,02%	1.019 7,78%	1.152 8,79%	1.431 10,92%	1.120 8,55%	1.447 11,04%	1.203 9,18%
404 10,30%	396 10,08%	396 10,09%	548 13,95%	461 11,74%	686 17,46%	482 12,27%

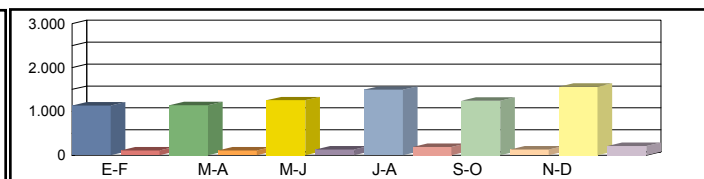

Media 00h-24h  
 Laborales 06h-22h  
 08h-14h

1.336 10,12%	1.321 10,01%	1.435 10,87%	1.526 11,56%	1.494 11,32%	1.319 9,99%	1.405 10,65%
1.275 9,73%	1.247 9,51%	1.364 10,41%	1.443 11,02%	1.421 10,85%	1.253 9,56%	1.334 10,18%
528 13,46%	513 13,08%	539 13,73%	577 14,71%	529 13,47%	475 12,11%	527 13,43%

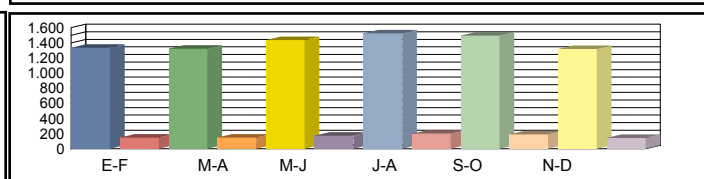

Media 00h-24h  
 Diaria 06h-22h  
 08h-14h

1.215 9,89%	1.202 9,89%	1.335 10,11%	1.432 10,20%	1.382 10,06%	1.251 10,31%	1.303 10,08%
1.149 9,38%	1.122 9,37%	1.256 9,59%	1.339 9,66%	1.290 9,45%	1.178 9,78%	1.222 9,54%
462 12,02%	451 12,06%	475 12,11%	521 12,40%	474 12,30%	456 13,18%	473 12,35%

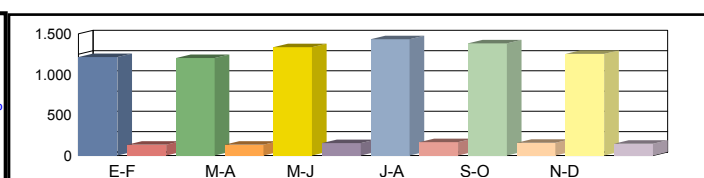

Coeficientes N  
 L  
 Coeficiente S

Los datos en color negro corresponden al total de vehículos y los datos en color azul corresponden a vehículos pesados (en %)



**Castilla-La Mancha**

Consejería de Fomento

**Estación:** TO-19d  
**Carretera:** CM-4155 p.k. 20,00 **Provincia:** TOLEDO  
**Ubicación:** Los Navalucillos - Valdeazores  
**Año:** 2024  
**Tipo:** COBERTURA

**Dirección General de Carreteras**

Ene-Feb	Mar-Abr	May-Jun	Jul-Ago	Sep-Oct	Nov-Dic	IMD
---------	---------	---------	---------	---------	---------	-----

Media Domingos	00h-24h	226 <b>7,97%</b>	225 <b>7,94%</b>	250 <b>8,84%</b>	206 <b>7,27%</b>	238 <b>8,42%</b>	217 <b>7,66%</b>	227 <b>8,02%</b>
	06h-22h	187 <b>6,45%</b>	192 <b>6,63%</b>	210 <b>7,23%</b>	155 <b>5,35%</b>	186 <b>6,40%</b>	181 <b>6,23%</b>	185 <b>6,38%</b>
	08h-14h	61 <b>2,84%</b>	67 <b>3,10%</b>	71 <b>3,26%</b>	50 <b>2,29%</b>	67 <b>3,12%</b>	72 <b>3,32%</b>	65 <b>2,99%</b>

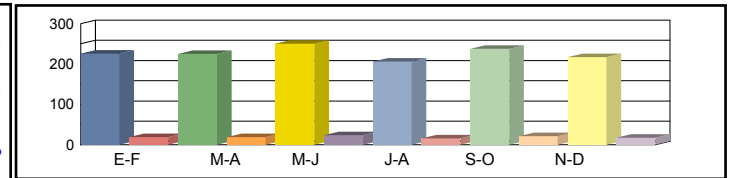

Media Sábados	00h-24h	309 <b>10,93%</b>	311 <b>10,99%</b>	342 <b>12,06%</b>	407 <b>14,37%</b>	338 <b>11,95%</b>	425 <b>15,00%</b>	355 <b>12,55%</b>
	06h-22h	269 <b>9,27%</b>	261 <b>8,99%</b>	295 <b>10,16%</b>	366 <b>12,62%</b>	287 <b>9,88%</b>	370 <b>12,76%</b>	308 <b>10,61%</b>
	08h-14h	121 <b>5,59%</b>	118 <b>5,47%</b>	118 <b>5,48%</b>	164 <b>7,57%</b>	138 <b>6,37%</b>	205 <b>9,48%</b>	144 <b>6,66%</b>

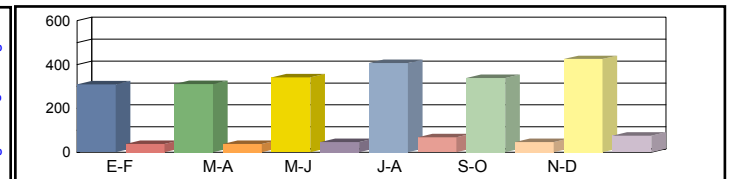

Media Laborales	00h-24h	364 <b>12,86%</b>	360 <b>12,72%</b>	391 <b>13,81%</b>	416 <b>14,68%</b>	407 <b>14,38%</b>	359 <b>12,70%</b>	383 <b>13,52%</b>
	06h-22h	326 <b>11,25%</b>	319 <b>11,00%</b>	349 <b>12,03%</b>	369 <b>12,74%</b>	364 <b>12,54%</b>	320 <b>11,05%</b>	341 <b>11,77%</b>
	08h-14h	158 <b>7,31%</b>	153 <b>7,10%</b>	161 <b>7,45%</b>	172 <b>7,98%</b>	158 <b>7,31%</b>	142 <b>6,57%</b>	157 <b>7,29%</b>

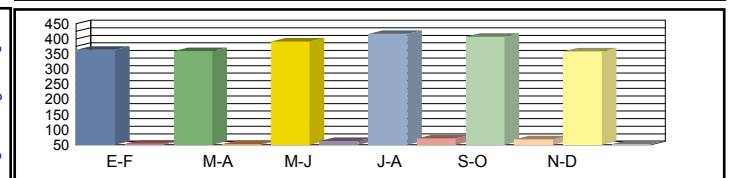

Media Diaria	00h-24h	331 <b>12,56%</b>	328 <b>12,57%</b>	364 <b>12,85%</b>	390 <b>12,96%</b>	376 <b>12,77%</b>	341 <b>13,10%</b>	<b>355</b> <b>12,80%</b>
	06h-22h	294 <b>10,84%</b>	287 <b>10,83%</b>	321 <b>11,08%</b>	342 <b>11,16%</b>	330 <b>10,92%</b>	301 <b>11,31%</b>	<b>312</b> <b>11,02%</b>
	08h-14h	138 <b>6,53%</b>	134 <b>6,55%</b>	142 <b>6,57%</b>	155 <b>6,73%</b>	142 <b>6,68%</b>	136 <b>7,15%</b>	<b>141</b> <b>6,70%</b>

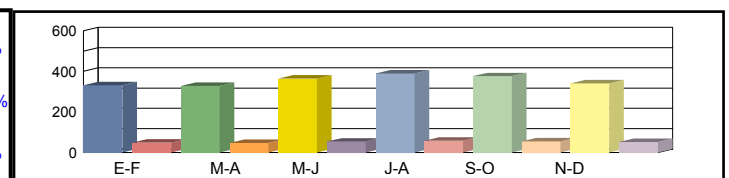

Coeficientes	N							
	L							
Coeficiente	S							

Los datos en color negro corresponden al total de vehículos y los datos en color azul corresponden a vehículos pesados (en %)



Castilla-La Mancha

Consejería de Fomento

**Estación:** TO-1d  
**Carretera:** CM-4051 p.k. 3,50 **Provincia:** TOLEDO  
**Ubicación:** Ocaña - Huerta de Valdecarábanos  
**Año:** 2024  
**Tipo:** COBERTURA

Dirección General de Carreteras

	Ene-Feb	Mar-Abr	May-Jun	Jul-Ago	Sep-Oct	Nov-Dic	IMD
--	---------	---------	---------	---------	---------	---------	-----

Media	00h-24h	426 4,86%	468 5,34%	454 5,18%	491 5,60%	461 5,26%	370 4,22%	445 5,08%
Domingos	06h-22h	378 4,10%	411 4,46%	368 3,99%	363 3,94%	396 4,30%	314 3,41%	372 4,03%
	08h-14h	217 4,99%	167 3,83%	217 4,99%	165 3,79%	168 3,85%	171 3,93%	184 4,23%

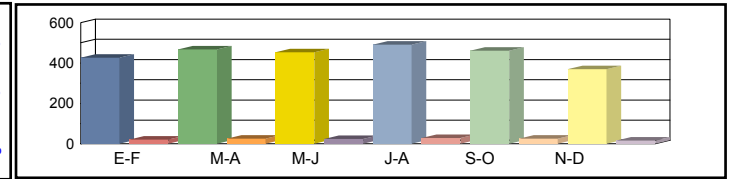

Media	00h-24h	574 6,55%	608 6,94%	564 6,44%	587 6,69%	592 6,76%	659 7,52%	597 6,82%
Sábados	06h-22h	501 5,43%	466 5,06%	518 5,62%	524 5,68%	491 5,33%	585 6,35%	514 5,58%
	08h-14h	304 6,98%	256 5,86%	295 6,76%	301 6,91%	263 6,04%	356 8,16%	296 6,79%

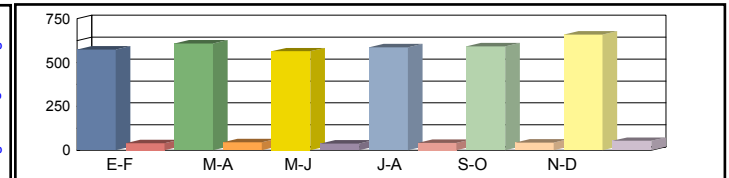

Media	00h-24h	713 8,13%	700 7,99%	770 8,78%	622 7,10%	718 8,19%	728 8,31%	708 8,08%
Laborales	06h-22h	665 7,22%	661 7,18%	710 7,71%	569 6,17%	671 7,28%	688 7,47%	661 7,17%
	08h-14h	343 7,87%	340 7,79%	354 8,13%	300 6,89%	333 7,64%	361 8,29%	338 7,77%

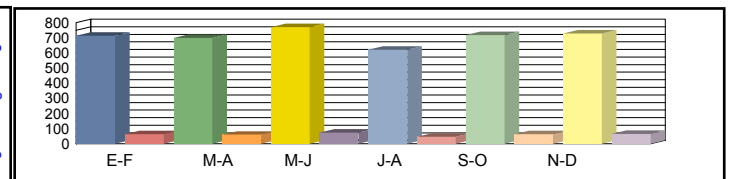

Media	00h-24h	652 7,44%	651 7,56%	707 7,47%	579 7,57%	664 7,53%	670 7,49%	654 7,51%
Diaria	06h-22h	600 6,52%	597 6,52%	642 6,53%	515 6,53%	607 6,53%	624 6,55%	598 6,53%
	08h-14h	320 7,33%	303 7,01%	328 7,30%	273 7,15%	298 7,04%	337 7,35%	310 7,20%

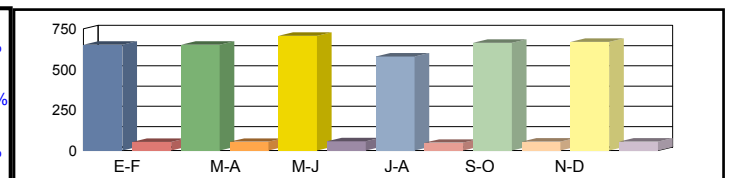

Coeficientes	N							
	L							
Coeficiente	S							

Los datos en color negro corresponden al total de vehículos y los datos en color azul corresponden a vehículos pesados (en %)



**Castilla-La Mancha**

Consejería de Fomento

**Estación:** TO-1e  
**Carretera:** CM-4014 p.k. 7,50 **Provincia:** TOLEDO  
**Ubicación:** Yepes - Ocaña  
**Año:** 2024  
**Tipo:** COBERTURA

**Dirección General de Carreteras**

	Ene-Feb	Mar-Abr	May-Jun	Jul-Ago	Sep-Oct	Nov-Dic	IMD
--	---------	---------	---------	---------	---------	---------	-----

Media	00h-24h	940 6,35%	1.032 6,97%	1.002 6,77%	1.082 7,31%	1.016 6,87%	815 5,51%	981 6,63%
Domingos	06h-22h	847 5,98%	922 6,51%	825 5,82%	813 5,74%	888 6,27%	704 4,97%	833 5,88%
	08h-14h	460 9,36%	352 7,17%	459 9,35%	349 7,10%	355 7,22%	362 7,37%	390 7,93%

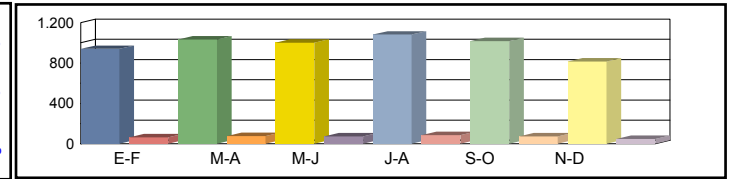

Media	00h-24h	1.266 8,56%	1.342 9,07%	1.244 8,40%	1.294 8,74%	1.306 8,82%	1.453 9,82%	1.318 8,90%
Sábados	06h-22h	1.122 7,93%	1.046 7,39%	1.161 8,20%	1.174 8,29%	1.101 7,78%	1.312 9,27%	1.153 8,14%
	08h-14h	643 13,09%	540 11,00%	623 12,67%	636 12,95%	556 11,32%	752 15,30%	625 12,72%

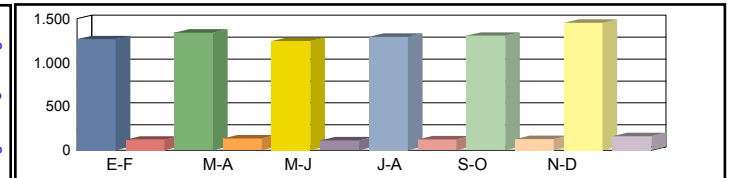

Media	00h-24h	1.572 10,62%	1.543 10,43%	1.697 11,47%	1.372 9,27%	1.584 10,70%	1.605 10,85%	1.562 10,56%
Laborales	06h-22h	1.491 10,53%	1.482 10,47%	1.593 11,25%	1.275 9,00%	1.504 10,62%	1.543 10,90%	1.481 10,46%
	08h-14h	725 14,76%	718 14,61%	749 15,25%	634 12,91%	704 14,33%	763 15,54%	716 14,57%

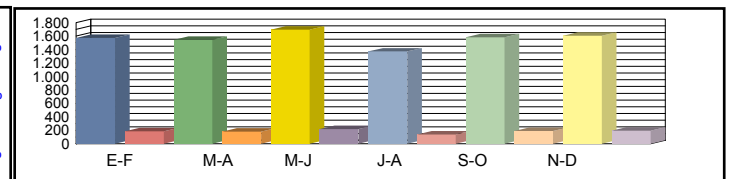

Media	00h-24h	1.438 9,72%	1.435 9,88%	1.558 9,76%	1.276 9,88%	1.466 9,83%	1.477 9,78%	<b>1.442 9,81%</b>
Diaria	06h-22h	1.346 9,51%	1.338 9,51%	1.441 9,52%	1.153 9,53%	1.361 9,53%	1.400 9,56%	<b>1.340 9,52%</b>
	08h-14h	675 13,75%	639 13,14%	695 13,69%	576 13,41%	629 13,19%	712 13,78%	<b>654 13,49%</b>

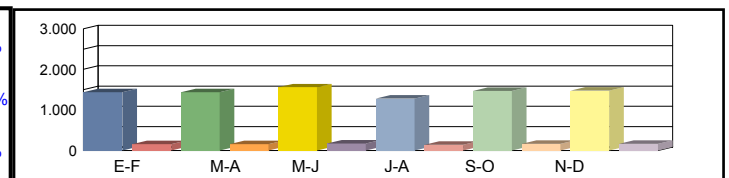

Coeficientes	N							
	L							
Coeficiente	S							

Los datos en color negro corresponden al total de vehículos y los datos en color azul corresponden a vehículos pesados (en %)



Castilla-La Mancha

Consejería de Fomento

**Estación:** TO-200  
**Carretera:** CM-4000 p.k. 6,66 **Provincia:** TOLEDO  
**Ubicación:** Int. CM-40 - Int. TO-3523 (Albarel del Tajo)  
**Año:** 2024  
**Tipo:** PERMANENTE

Dirección General de Carreteras

	Ene-Feb	Mar-Abr	May-Jun	Jul-Ago	Sep-Oct	Nov-Dic	IMD
--	---------	---------	---------	---------	---------	---------	-----

Media	00h-24h	2.441 4,10%	2.843 4,19%	2.910 3,85%	2.702 4,26%	3.038 3,88%	3.161 4,14%	2.849 4,07%
Domingos	06h-22h	2.180 2,89%	2.532 3,00%	2.450 2,86%	2.085 3,21%	2.537 3,15%	2.630 3,80%	2.402 3,15%
	08h-14h	662 3,32%	852 3,05%	837 3,11%	698 3,30%	768 4,04%	825 5,82%	774 3,77%

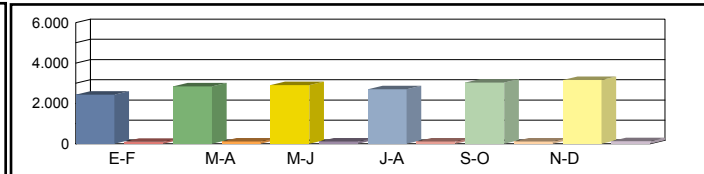

Media	00h-24h	2.610 5,90%	2.980 7,52%	2.924 8,93%	3.009 7,41%	3.449 6,70%	3.359 6,73%	3.055 7,20%
Sábados	06h-22h	2.314 5,01%	2.605 6,45%	2.473 8,13%	2.427 7,09%	2.960 6,08%	2.822 6,59%	2.600 6,56%
	08h-14h	929 7,75%	1.118 10,20%	1.079 12,05%	1.014 10,65%	1.211 9,50%	1.034 11,90%	1.064 10,34%

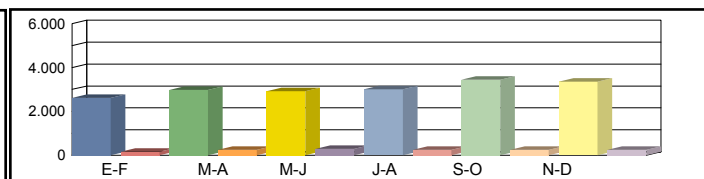

Media	00h-24h	3.957 13,90%	3.678 16,20%	3.867 16,14%	4.053 17,42%	4.372 17,13%	4.179 12,32%	4.018 15,52%
Laborales	06h-22h	3.652 13,36%	3.377 15,69%	3.510 15,75%	3.588 17,45%	3.990 16,89%	3.746 12,39%	3.644 15,26%
	08h-14h	1.560 16,35%	1.345 19,93%	1.423 19,82%	1.439 22,59%	1.613 21,76%	1.511 15,82%	1.482 19,38%

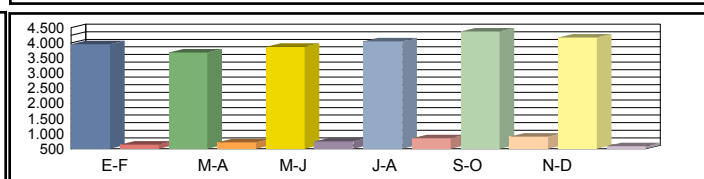

Media	00h-24h	3.569 12,19%	3.452 13,64%	3.587 13,80%	3.728 15,02%	4.054 14,50%	3.908 10,64%	3.716 13,30%
Diaria	06h-22h	3.271 11,62%	3.139 13,06%	3.201 13,43%	3.225 15,13%	3.641 14,34%	3.445 10,71%	3.320 13,05%
	08h-14h	1.353 14,71%	1.238 16,88%	1.286 17,26%	1.282 19,89%	1.436 19,01%	1.339 14,41%	1.322 17,03%

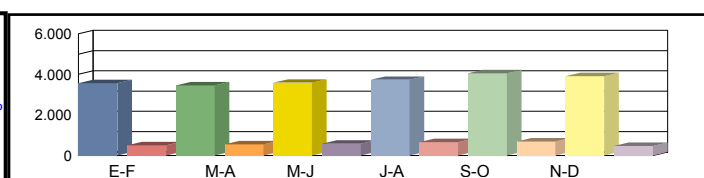

Coeficientes	N	1,08352	1,08913	1,10171	1,12960	1,09574	1,11559	
	L	1,01542	1,09244	1,03905	0,99136	0,91903	0,96147	
Coeficiente	S							0,92420

Los datos en color negro corresponden al total de vehículos y los datos en color azul corresponden a vehículos pesados (en %)



Castilla-La Mancha

Consejería de Fomento

**Estación:** TO-200a  
**Carretera:** CM-4000 p.k. 23,00 **Provincia:** TOLEDO  
**Ubicación:** Int. TO-3523 (Albarel del Tajo) - Int. CM-4050  
**Año:** 2024  
**Tipo:** COBERTURA

Dirección General de Carreteras

Ene-Feb	Mar-Abr	May-Jun	Jul-Ago	Sep-Oct	Nov-Dic	IMD
---------	---------	---------	---------	---------	---------	-----

Media	00h-24h	3.660 7,19%	4.408 8,66%	4.342 8,53%	3.879 7,62%	4.011 7,88%	4.329 8,51%	4.105 8,07%
Domingos	06h-22h	3.383 6,75%	4.094 8,17%	3.885 7,75%	3.282 6,55%	3.537 7,06%	3.875 7,73%	3.676 7,33%
	08h-14h	996 4,54%	1.401 6,39%	1.324 6,04%	1.108 5,06%	1.088 4,97%	1.254 5,72%	1.195 5,45%

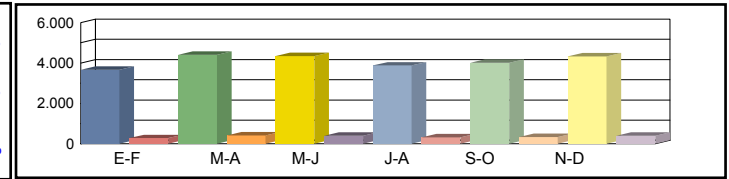

Media	00h-24h	3.914 7,69%	4.620 9,08%	4.363 8,58%	4.320 8,49%	4.553 8,95%	4.600 9,04%	4.395 8,64%
Sábados	06h-22h	3.591 7,16%	4.212 8,40%	3.922 7,82%	3.820 7,62%	4.127 8,23%	4.158 8,29%	3.972 7,92%
	08h-14h	1.397 6,38%	1.838 8,39%	1.707 7,79%	1.610 7,35%	1.716 7,83%	1.571 7,17%	1.640 7,48%

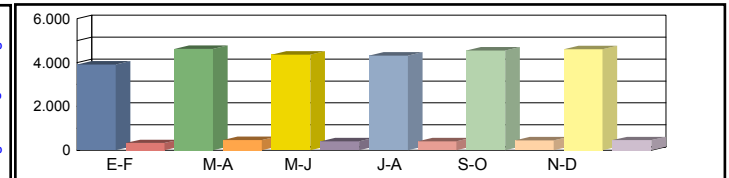

Media	00h-24h	5.271 10,36%	4.899 9,63%	5.151 10,12%	5.399 10,61%	5.352 10,52%	5.566 10,94%	5.273 10,36%
Laborales	06h-22h	5.087 10,15%	4.704 9,38%	4.889 9,75%	4.998 9,97%	5.076 10,13%	5.218 10,41%	4.995 9,97%
	08h-14h	2.142 9,78%	1.847 8,43%	1.954 8,92%	1.976 9,02%	2.035 9,29%	2.075 9,47%	2.005 9,15%

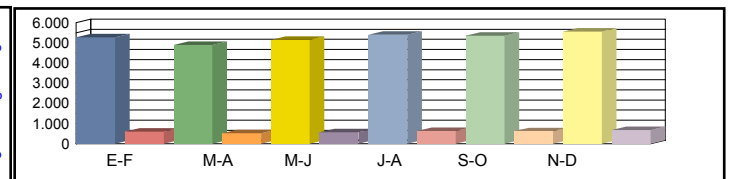

Media	00h-24h	4.831 9,64%	4.680 10,05%	4.876 9,96%	5.038 9,82%	5.046 9,92%	5.302 10,02%	<b>4.962 9,90%</b>
Diaria	06h-22h	4.632 9,22%	4.460 9,60%	4.566 9,46%	4.569 9,26%	4.720 9,42%	4.907 9,52%	<b>4.642 9,41%</b>
	08h-14h	1.890 8,19%	1.739 8,75%	1.812 8,61%	1.788 8,41%	1.854 8,46%	1.894 8,48%	<b>1.830 8,48%</b>

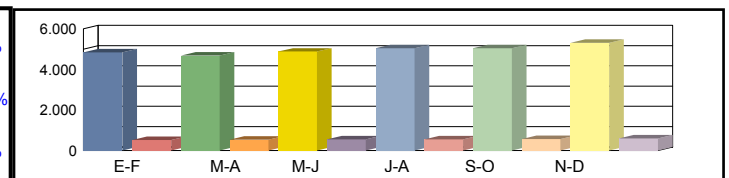

Coeficientes	N							
	L							
Coeficiente	S							

Los datos en color negro corresponden al total de vehículos y los datos en color azul corresponden a vehículos pesados (en %)





**Castilla-La Mancha**

Consejería de Fomento

**Estación:** TO-202a  
**Carretera:** CM-5005 p.k. 34,00 **Provincia:** TOLEDO  
**Ubicación:** Int. CM-5001 (Almendral de la Cañada) - Int. CM-5006  
**Año:** 2024  
**Tipo:** COBERTURA

**Dirección General de Carreteras**

	Ene-Feb	Mar-Abr	May-Jun	Jul-Ago	Sep-Oct	Nov-Dic	IMD
--	---------	---------	---------	---------	---------	---------	-----

Media Domingos	00h-24h	365 11,15%	370 11,29%	362 11,03%	452 13,80%	419 12,79%	497 15,16%	411 12,54%
	06h-22h	274 7,66%	298 8,31%	276 7,71%	358 10,00%	336 9,39%	396 11,06%	323 9,02%
	08h-14h	124 8,63%	104 7,25%	120 8,34%	147 10,26%	146 10,17%	144 10,03%	131 9,11%

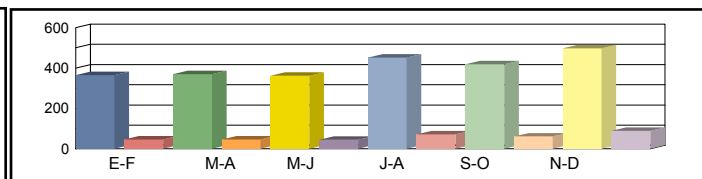

Media Sábados	00h-24h	411 12,53%	404 12,34%	456 13,90%	457 13,93%	408 12,44%	497 15,15%	439 13,38%
	06h-22h	317 8,84%	325 9,08%	362 10,09%	373 10,41%	319 8,90%	406 11,35%	350 9,78%
	08h-14h	176 12,25%	180 12,53%	190 13,22%	216 15,02%	179 12,47%	237 16,46%	196 13,66%

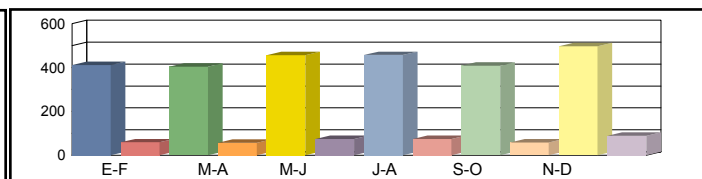

Media Laborales	00h-24h	459 14,01%	497 15,18%	493 15,04%	498 15,19%	468 14,28%	479 14,61%	482 14,72%
	06h-22h	385 10,76%	405 11,31%	411 11,47%	405 11,31%	389 10,85%	397 11,08%	399 11,13%
	08h-14h	201 14,00%	201 13,96%	210 14,58%	201 13,96%	197 13,69%	197 13,71%	201 13,98%

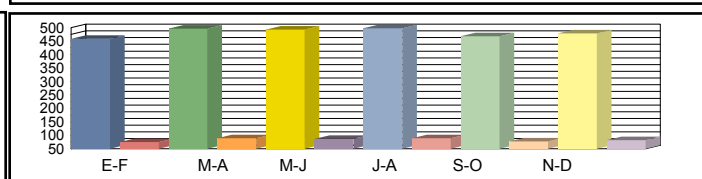

Media Diaria	00h-24h	434 13,82%	470 13,81%	472 14,00%	491 14,40%	450 14,04%	484 14,77%	<b>467 14,14%</b>
	06h-22h	357 10,27%	380 10,40%	388 10,46%	396 10,83%	370 10,53%	398 11,12%	<b>382 10,60%</b>
	08h-14h	187 12,77%	185 12,62%	197 12,87%	197 13,40%	187 13,02%	195 13,58%	<b>191 13,04%</b>

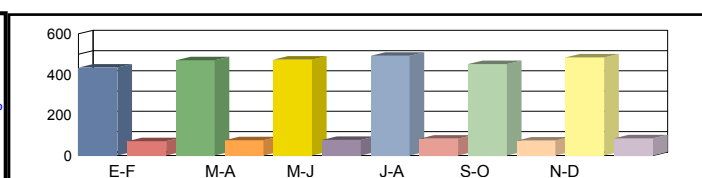

Coeficientes	N						
	L						
Coeficiente	S						

Los datos en color negro corresponden al total de vehículos y los datos en color azul corresponden a vehículos pesados (en %)



Castilla-La Mancha

Consejería de Fomento

**Estación:** TO-203  
**Carretera:** CM-5001 p.k. 11,64 **Provincia:** TOLEDO  
**Ubicación:** Talavera de la Reina - San Roman de los Montes  
**Año:** 2024  
**Tipo:** PRIMARIA

Dirección General de Carreteras

	Ene-Feb	Mar-Abr	May-Jun	Jul-Ago	Sep-Oct	Nov-Dic	IMD
--	---------	---------	---------	---------	---------	---------	-----

Media 00h-24h  
 Domingos 06h-22h  
 08h-14h

2.501	2,64%	2.676	1,98%	2.421	1,32%	3.034	3,07%	3.009	2,99%	2.788	2,69%	2.738	2,45%
2.159	2,32%	2.297	1,48%	2.086	1,25%	2.459	2,81%	2.567	3,08%	2.638	2,05%	2.368	2,16%
1.020	1,27%	829	1,69%	996	1,20%	1.004	2,09%	1.064	4,61%	1.027	2,24%	990	2,18%

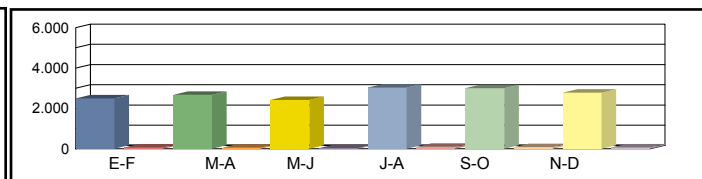

Media 00h-24h  
 Sábados 06h-22h  
 08h-14h

3.132	4,60%	2.935	2,62%	3.365	2,17%	3.893	2,98%	3.366	3,83%	3.567	3,03%	3.376	3,21%
2.708	4,62%	2.515	1,95%	2.908	2,10%	3.583	2,71%	2.963	4,08%	3.348	2,93%	3.004	3,06%
1.322	3,86%	1.145	1,14%	1.341	2,76%	1.674	2,87%	1.186	5,06%	1.679	2,56%	1.391	3,04%

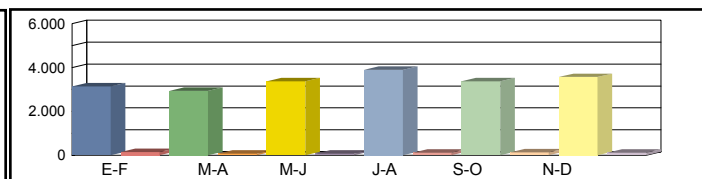

Media 00h-24h  
 Laborales 06h-22h  
 08h-14h

3.894	4,57%	4.170	3,09%	3.922	4,61%	4.314	3,69%	3.848	6,21%	3.796	3,87%	3.991	4,34%
3.693	4,09%	3.859	2,67%	3.689	4,53%	3.962	3,66%	3.583	6,25%	3.632	3,69%	3.736	4,15%
1.514	4,49%	1.598	3,19%	1.600	4,69%	1.743	4,36%	1.594	7,28%	1.408	4,47%	1.576	4,75%

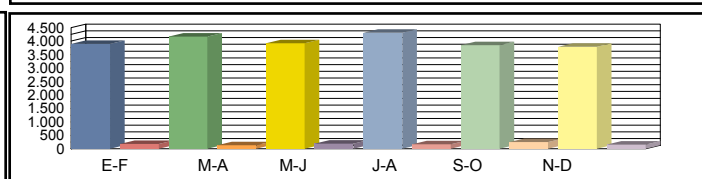

Media 00h-24h  
 Diaria 06h-22h  
 08h-14h

3.586	4,38%	3.781	2,94%	3.628	3,97%	4.072	3,54%	3.659	5,52%	3.619	3,62%	<b>3.724</b>	3,99%
3.333	3,99%	3.445	2,50%	3.349	3,94%	3.693	3,44%	3.349	5,61%	3.449	3,39%	<b>3.436</b>	3,81%
1.416	4,10%	1.423	2,81%	1.477	4,13%	1.627	3,93%	1.460	6,78%	1.392	3,88%	<b>1.466</b>	4,27%



Coeficientes N  
 L  
 Coeficiente S

1,05443	1,08059	1,06316	1,08884	1,07396	1,04515	
1,02491	0,95707	1,01759	0,92513	1,03716	1,05137	
						0,93314

Los datos en color negro corresponden al total de vehículos y los datos en color azul corresponden a vehículos pesados (en %)



Castilla-La Mancha

Consejería de Fomento

**Estación:** TO-214  
**Carretera:** CM-4001 p.k. 24,40 **Provincia:** TOLEDO  
**Ubicación:** Villaseca de La Sagra - Añover del Tajo  
**Año:** 2024  
**Tipo:** PRIMARIA

Dirección General de Carreteras

	Ene-Feb	Mar-Abr	May-Jun	Jul-Ago	Sep-Oct	Nov-Dic	IMD
--	---------	---------	---------	---------	---------	---------	-----

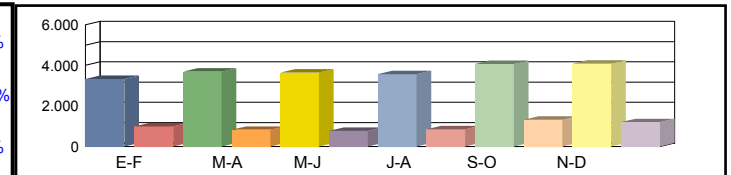
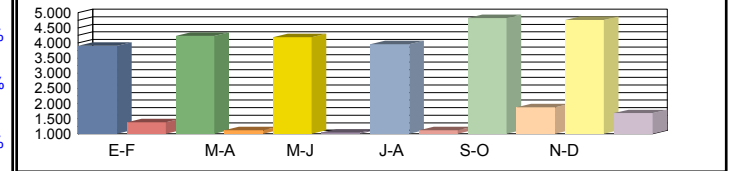
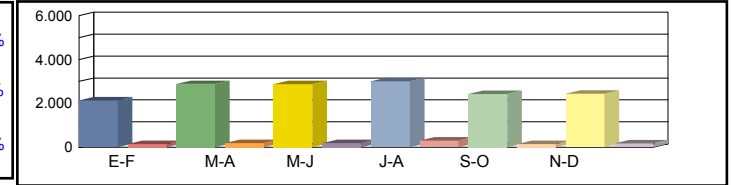
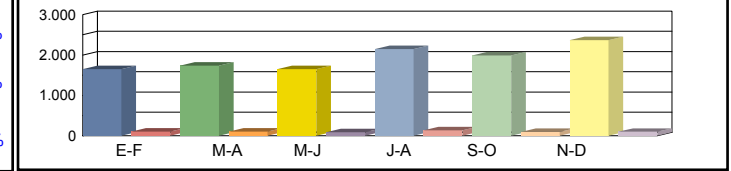

Coeficientes	N	1,08974	1,05740	1,05856	1,24450	1,07257	1,07186	
	L	1,10307	1,01794	1,02837	1,08914	0,89518	0,90647	
Coeficiente	S							0,86516

Los datos en color negro corresponden al total de vehículos y los datos en color azul corresponden a vehículos pesados (en %)



Castilla-La Mancha

Consejería de Fomento

**Estación:** TO-214a  
**Carretera:** CM-4004 p.k. 29,10 **Provincia:** TOLEDO  
**Ubicación:** Yuncos - Pantoja  
**Año:** 2024  
**Tipo:** PRIMARIA

Dirección General de Carreteras

	Ene-Feb	Mar-Abr	May-Jun	Jul-Ago	Sep-Oct	Nov-Dic	IMD
--	---------	---------	---------	---------	---------	---------	-----

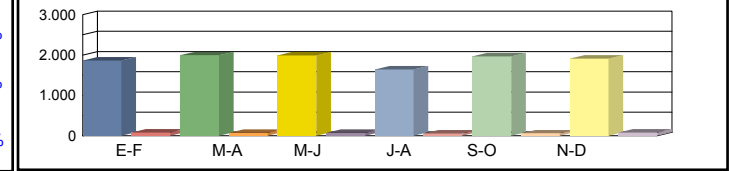

Media 00h-24h	1.862 4,40%	1.995 3,46%	1.991 3,67%	1.642 3,65%	1.968 3,10%	1.911 4,03%	1.895 3,72%
Domingos 06h-22h	1.570 3,31%	1.419 3,24%	1.521 3,88%	1.164 3,87%	1.468 2,72%	1.637 3,60%	1.463 3,44%
08h-14h	833 1,56%	414 5,07%	538 6,13%	380 6,58%	548 2,74%	553 3,80%	544 4,31%

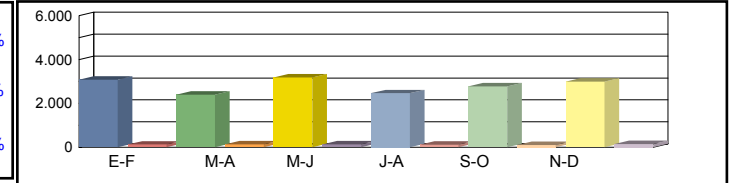

Media 00h-24h	3.078 3,87%	2.403 5,29%	3.187 3,89%	2.463 4,59%	2.775 3,57%	2.999 4,53%	2.818 4,29%
Sábados 06h-22h	2.786 3,52%	1.887 5,78%	2.872 3,62%	2.024 4,00%	2.298 3,66%	2.641 3,67%	2.418 4,04%
08h-14h	1.453 3,51%	862 5,10%	1.047 4,78%	991 3,53%	962 3,33%	1.039 4,14%	1.059 4,06%

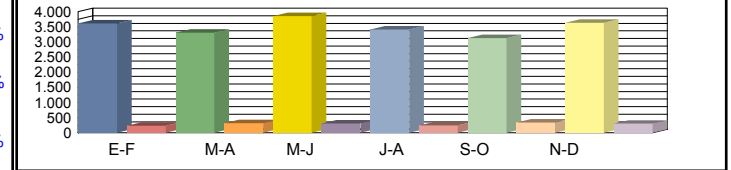

Media 00h-24h	3.610 6,15%	3.310 8,70%	3.855 7,42%	3.410 6,83%	3.132 9,90%	3.634 7,71%	3.492 7,78%
Laborales 06h-22h	3.383 5,88%	2.996 8,71%	3.593 7,24%	3.114 6,87%	2.853 10,23%	3.413 7,35%	3.225 7,72%
08h-14h	1.432 7,26%	1.147 10,20%	1.405 9,68%	1.179 9,50%	1.168 10,87%	1.432 9,36%	1.294 9,48%

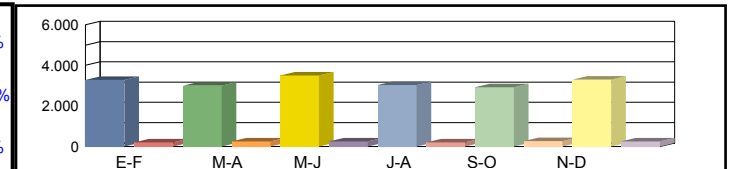

Media 00h-24h	3.284 5,69%	2.992 7,79%	3.494 6,67%	3.022 6,32%	2.914 8,37%	3.297 6,98%	3.167 6,97%
Diaria 06h-22h	3.039 5,40%	2.613 8,00%	3.194 6,54%	2.680 6,38%	2.575 8,78%	3.049 6,63%	2.858 6,95%
08h-14h	1.349 6,15%	1.002 9,28%	1.230 8,86%	1.038 8,57%	1.050 9,24%	1.250 8,40%	1.153 8,42%

Coeficientes N	1,06710	1,10481	1,07292	1,09505	1,09779	1,06475	
L	0,96731	1,05498	0,90584	1,02405	1,11494	0,96092	
Coeficiente S							0,90709

Los datos en color negro corresponden al total de vehículos y los datos en color azul corresponden a vehículos pesados (en %)



Castilla-La Mancha

Consejería de Fomento

**Estación:** TO-214b  
**Carretera:** CM-4004 p.k. 45,50 **Provincia:** TOLEDO  
**Ubicación:** Añover de Tajo - Int. N-400  
**Año:** 2024  
**Tipo:** COBERTURA

Dirección General de Carreteras

	Ene-Feb	Mar-Abr	May-Jun	Jul-Ago	Sep-Oct	Nov-Dic	IMD
--	---------	---------	---------	---------	---------	---------	-----

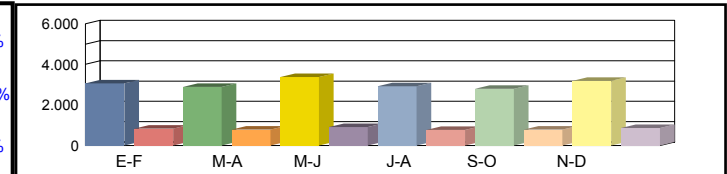
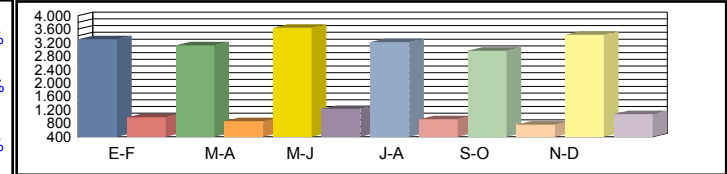
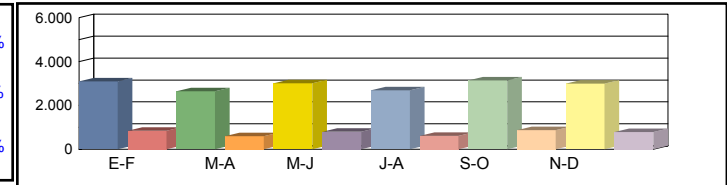
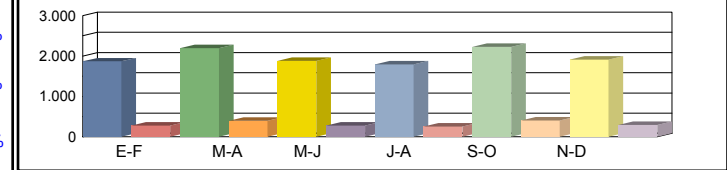

Coeficientes	N						
	L						
Coeficiente	S						

Los datos en color negro corresponden al total de vehículos y los datos en color azul corresponden a vehículos pesados (en %)



Castilla-La Mancha

Consejería de Fomento

**Estación:** TO-214c  
**Carretera:** CM-4004 p.k. 37,80 **Provincia:** TOLEDO  
**Ubicación:** Alameda de La Sagra - Añover de Tajo  
**Año:** 2024  
**Tipo:** COBERTURA

Dirección General de Carreteras

Ene-Feb	Mar-Abr	May-Jun	Jul-Ago	Sep-Oct	Nov-Dic	IMD
---------	---------	---------	---------	---------	---------	-----

Media	00h-24h	3.126 3,37%	3.677 3,97%	3.142 3,39%	2.996 3,23%	3.724 4,02%	3.196 3,45%	3.310 3,57%
Domingos	06h-22h	2.673 3,07%	2.810 3,23%	2.464 2,83%	2.248 2,58%	2.950 3,39%	2.778 3,20%	2.654 3,05%
	08h-14h	1.238 5,05%	828 3,38%	877 3,58%	734 2,99%	1.046 4,27%	887 3,62%	935 3,82%

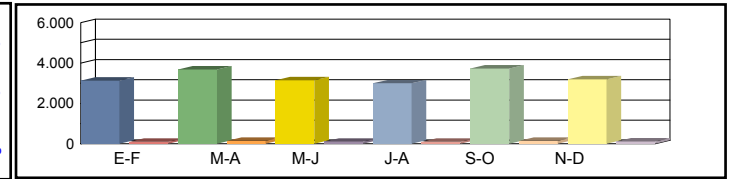

Media	00h-24h	5.168 5,58%	4.429 4,78%	5.030 5,43%	4.494 4,85%	5.251 5,66%	5.016 5,41%	4.898 5,28%
Sábados	06h-22h	4.744 5,46%	3.737 4,30%	4.653 5,35%	3.908 4,49%	4.618 5,31%	4.483 5,16%	4.357 5,01%
	08h-14h	2.160 8,81%	1.725 7,04%	1.707 6,96%	1.914 7,81%	1.837 7,49%	1.667 6,80%	1.835 7,49%

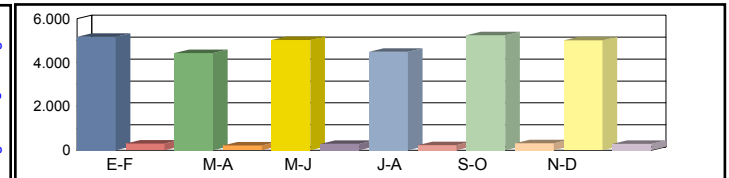

Media	00h-24h	5.514 5,95%	5.227 5,64%	6.087 6,57%	5.385 5,81%	4.946 5,34%	5.738 6,19%	5.483 5,91%
Laborales	06h-22h	5.175 5,95%	4.808 5,53%	5.766 6,63%	4.997 5,75%	4.578 5,27%	5.477 6,30%	5.134 5,90%
	08h-14h	2.005 8,18%	1.777 7,25%	2.177 8,88%	1.827 7,45%	1.810 7,38%	2.219 9,05%	1.969 8,03%

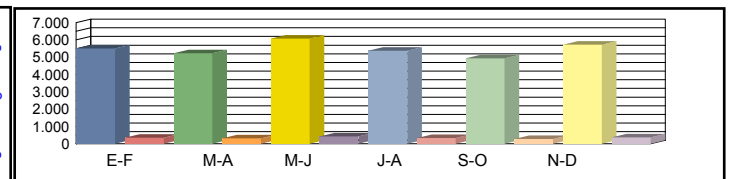

Media	00h-24h	5.124 5,53%	4.831 5,50%	5.637 5,51%	4.891 5,40%	4.683 5,63%	5.319 5,51%	<b>5.081 5,51%</b>
Diaria	06h-22h	4.756 5,47%	4.303 5,33%	5.252 5,42%	4.418 5,26%	4.226 5,49%	5.010 5,44%	<b>4.661 5,40%</b>
	08h-14h	1.918 7,82%	1.593 7,33%	1.956 7,35%	1.650 7,39%	1.665 7,52%	1.989 7,33%	<b>1.795 7,46%</b>

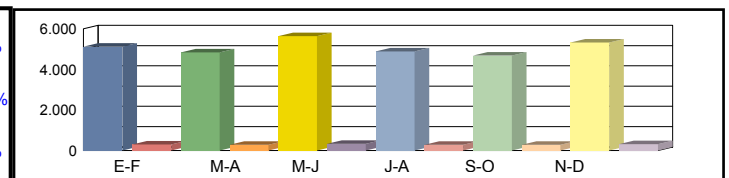

Coeficientes	N							
	L							
Coeficiente	S							

Los datos en color negro corresponden al total de vehículos y los datos en color azul corresponden a vehículos pesados (en %)



**Castilla-La Mancha**

Consejería de Fomento

**Estación:** TO-214d  
**Carretera:** CM-4004 p.k. 33,00 **Provincia:** TOLEDO  
**Ubicación:** Pantoja - Alameda de La Sagra  
**Año:** 2024  
**Tipo:** COBERTURA

**Dirección General de Carreteras**

Ene-Feb	Mar-Abr	May-Jun	Jul-Ago	Sep-Oct	Nov-Dic	IMD
---------	---------	---------	---------	---------	---------	-----

Media	00h-24h	2.500	5,46%	2.940	6,43%	2.513	5,49%	2.396	5,24%	2.978	6,51%	2.556	5,59%	2.647	5,79%
Domingos	06h-22h	2.182	4,89%	2.294	5,14%	2.011	4,51%	1.835	4,11%	2.408	5,40%	2.268	5,08%	2.166	4,86%
	08h-14h	994	6,90%	665	4,62%	704	4,89%	589	4,09%	840	5,83%	712	4,95%	751	5,21%

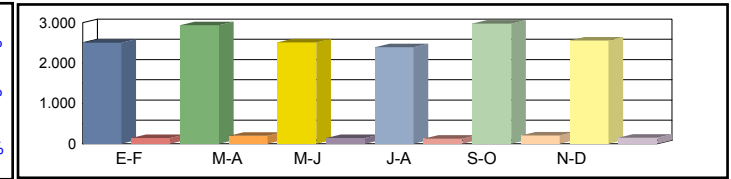

Media	00h-24h	4.133	9,03%	3.542	7,74%	4.023	8,79%	3.594	7,85%	4.200	9,18%	4.011	8,77%	3.917	8,56%
Sábados	06h-22h	3.872	8,68%	3.050	6,84%	3.798	8,52%	3.190	7,15%	3.770	8,45%	3.659	8,20%	3.556	7,97%
	08h-14h	1.734	12,04%	1.385	9,62%	1.370	9,52%	1.537	10,67%	1.475	10,24%	1.338	9,29%	1.473	10,23%

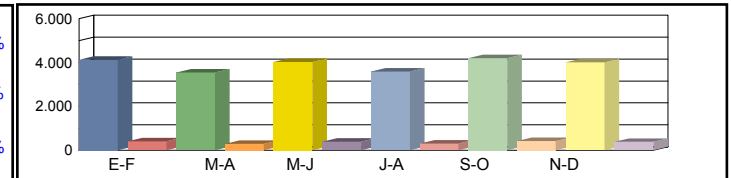

Media	00h-24h	4.410	9,64%	4.180	9,13%	4.868	10,64%	4.306	9,41%	3.955	8,64%	4.589	10,03%	4.385	9,58%
Laborales	06h-22h	4.224	9,47%	3.924	8,80%	4.706	10,55%	4.079	9,14%	3.737	8,38%	4.470	10,02%	4.190	9,39%
	08h-14h	1.610	11,18%	1.427	9,91%	1.748	12,14%	1.467	10,19%	1.453	10,09%	1.782	12,37%	1.581	10,98%

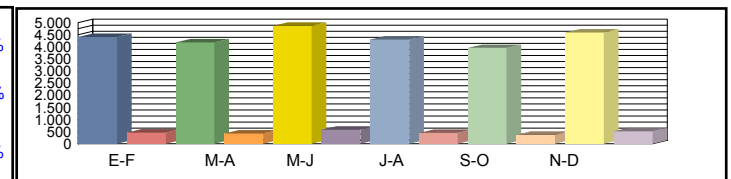

Media	00h-24h	4.098	8,95%	3.863	8,91%	4.508	8,92%	3.911	8,75%	3.745	9,12%	4.254	8,93%	<b>4.063</b>	8,93%
Diaria	06h-22h	3.882	8,70%	3.512	8,48%	4.286	8,62%	3.607	8,37%	3.450	8,74%	4.089	8,66%	<b>3.804</b>	8,60%
	08h-14h	1.540	10,69%	1.279	10,02%	1.570	10,04%	1.325	10,10%	1.336	10,28%	1.597	10,02%	<b>1.441</b>	10,19%

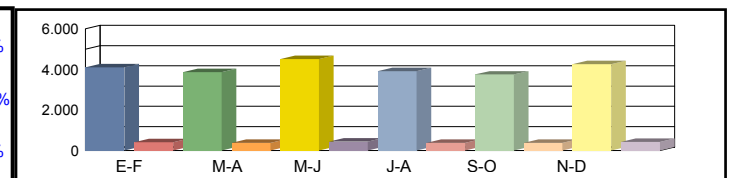

Coeficientes	N														
	L														
Coeficiente	S														

Los datos en color negro corresponden al total de vehículos y los datos en color azul corresponden a vehículos pesados (en %)



**Castilla-La Mancha**

Consejería de Fomento

**Estación:** TO-216a  
**Carretera:** CM-4058 p.k. 5,00 **Provincia:** TOLEDO  
**Ubicación:** Magán - Mocejón  
**Año:** 2024  
**Tipo:** COBERTURA

**Dirección General de Carreteras**

	Ene-Feb	Mar-Abr	May-Jun	Jul-Ago	Sep-Oct	Nov-Dic	IMD
--	---------	---------	---------	---------	---------	---------	-----

Media Domingos	00h-24h	1.906 <b>3,63%</b>	1.817 <b>3,46%</b>	1.746 <b>3,32%</b>	2.322 <b>4,42%</b>	1.883 <b>3,58%</b>	2.234 <b>4,25%</b>	1.985 <b>3,77%</b>
	06h-22h	1.588 <b>2,84%</b>	1.513 <b>2,71%</b>	1.465 <b>2,62%</b>	2.413 <b>4,32%</b>	1.519 <b>2,72%</b>	1.892 <b>3,39%</b>	1.732 <b>3,10%</b>
	08h-14h	448 <b>2,64%</b>	499 <b>2,94%</b>	524 <b>3,09%</b>	670 <b>3,95%</b>	496 <b>2,93%</b>	556 <b>3,28%</b>	532 <b>3,14%</b>

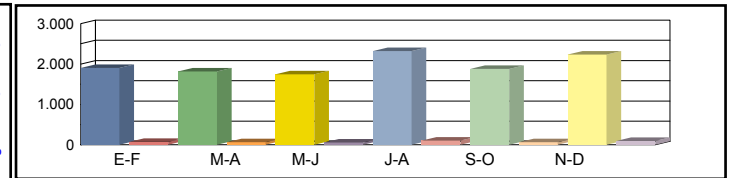

Media Sábados	00h-24h	2.469 <b>4,70%</b>	3.012 <b>5,73%</b>	3.042 <b>5,79%</b>	3.247 <b>6,17%</b>	2.294 <b>4,36%</b>	2.300 <b>4,37%</b>	2.727 <b>5,19%</b>
	06h-22h	2.303 <b>4,13%</b>	2.792 <b>5,00%</b>	2.781 <b>4,98%</b>	3.235 <b>5,79%</b>	1.928 <b>3,45%</b>	2.098 <b>3,76%</b>	2.523 <b>4,52%</b>
	08h-14h	782 <b>4,61%</b>	1.077 <b>6,35%</b>	1.055 <b>6,22%</b>	1.143 <b>6,74%</b>	800 <b>4,72%</b>	806 <b>4,75%</b>	944 <b>5,56%</b>

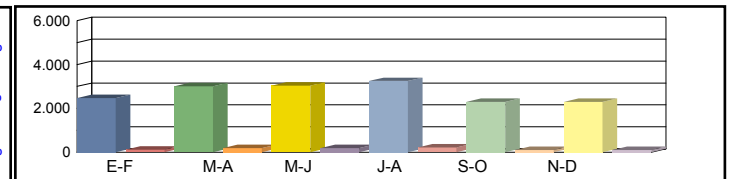

Media Laborales	00h-24h	3.491 <b>6,64%</b>	3.783 <b>7,19%</b>	3.745 <b>7,12%</b>	3.536 <b>6,72%</b>	3.851 <b>7,32%</b>	4.248 <b>8,08%</b>	3.776 <b>7,18%</b>
	06h-22h	3.336 <b>5,98%</b>	3.726 <b>6,67%</b>	3.684 <b>6,60%</b>	2.959 <b>5,30%</b>	3.668 <b>6,57%</b>	4.127 <b>7,39%</b>	3.583 <b>6,42%</b>
	08h-14h	1.246 <b>7,34%</b>	1.371 <b>8,08%</b>	1.351 <b>7,96%</b>	1.164 <b>6,86%</b>	1.360 <b>8,01%</b>	1.551 <b>9,14%</b>	1.340 <b>7,90%</b>

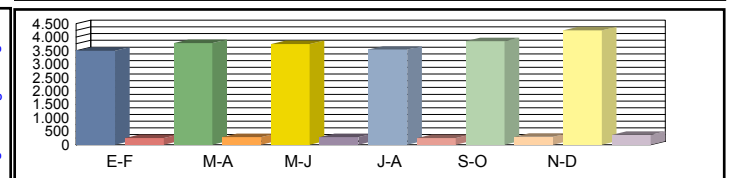

Media Diaria	00h-24h	3.060 <b>6,42%</b>	3.380 <b>6,54%</b>	3.340 <b>6,53%</b>	3.256 <b>6,74%</b>	3.347 <b>6,37%</b>	3.749 <b>6,46%</b>	<b>3.355</b> <b>6,51%</b>
	06h-22h	2.888 <b>5,69%</b>	3.286 <b>5,79%</b>	3.241 <b>5,78%</b>	2.764 <b>6,14%</b>	3.112 <b>5,58%</b>	3.589 <b>5,71%</b>	<b>3.147</b> <b>5,78%</b>
	08h-14h	1.051 <b>6,76%</b>	1.206 <b>7,05%</b>	1.189 <b>7,05%</b>	1.053 <b>7,25%</b>	1.157 <b>6,82%</b>	1.330 <b>6,87%</b>	<b>1.164</b> <b>6,97%</b>

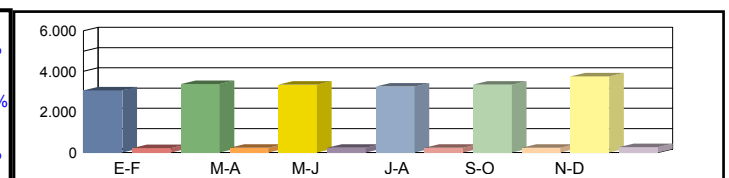

Coeficientes	N							
	L							
Coeficiente	S							

Los datos en color negro corresponden al total de vehículos y los datos en color azul corresponden a vehículos pesados (en %)





**Castilla-La Mancha**

Consejería de Fomento

**Estación:** TO-216b  
**Carretera:** CM-4006 p.k. 13,00 **Provincia:** TOLEDO  
**Ubicación:** Olias del Rey - Mocejón  
**Año:** 2024  
**Tipo:** COBERTURA

**Dirección General de Carreteras**

Ene-Feb	Mar-Abr	May-Jun	Jul-Ago	Sep-Oct	Nov-Dic	IMD
---------	---------	---------	---------	---------	---------	-----

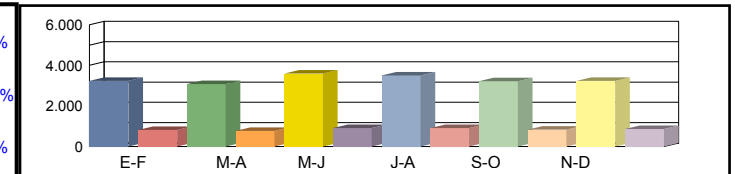
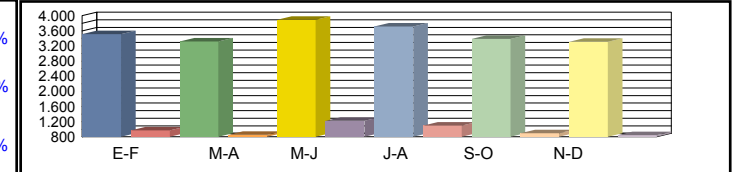
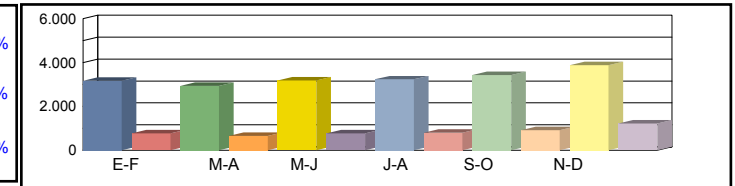
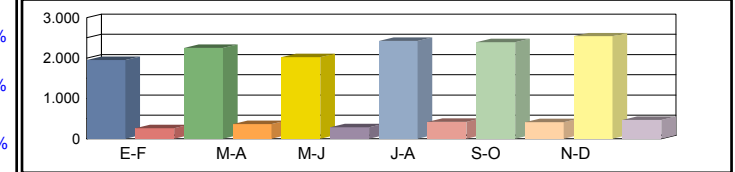

Coeficientes	N						
	L						
Coeficiente	S						

Los datos en color negro corresponden al total de vehículos y los datos en color azul corresponden a vehículos pesados (en %)



Castilla-La Mancha

Consejería de Fomento

**Estación:** TO-216c  
**Carretera:** CM-4006 p.k. 19,00 **Provincia:** TOLEDO  
**Ubicación:** Mocejón - Int. N-400  
**Año:** 2024  
**Tipo:** COBERTURA

Dirección General de Carreteras

Ene-Feb	Mar-Abr	May-Jun	Jul-Ago	Sep-Oct	Nov-Dic	IMD
---------	---------	---------	---------	---------	---------	-----

Media	00h-24h	1.529 8,20%	1.765 9,46%	1.584 8,50%	1.896 10,17%	1.872 10,04%	1.988 10,66%	1.772 9,51%
Domingos	06h-22h	1.343 7,70%	1.701 9,75%	1.353 7,75%	1.593 9,13%	1.632 9,35%	1.734 9,94%	1.559 8,94%
	08h-14h	361 8,67%	671 16,14%	404 9,71%	494 11,87%	471 11,31%	427 10,25%	471 11,32%

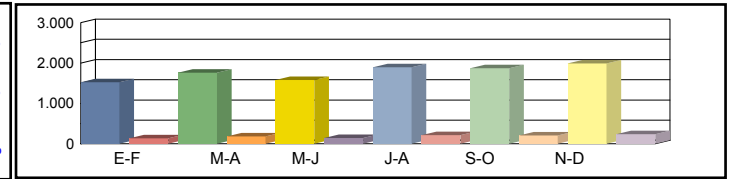

Media	00h-24h	2.484 13,32%	2.300 12,33%	2.490 13,36%	2.531 13,58%	2.682 14,38%	3.036 16,28%	2.587 13,88%
Sábados	06h-22h	2.198 12,59%	1.931 11,06%	2.236 12,81%	2.360 13,52%	2.018 11,56%	2.782 15,94%	2.254 12,92%
	08h-14h	723 17,38%	509 12,22%	788 18,95%	766 18,40%	510 12,25%	1.038 24,95%	722 17,36%

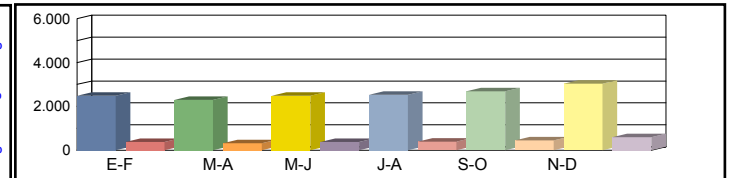

Media	00h-24h	2.698 14,47%	2.748 14,74%	3.044 16,32%	2.905 15,58%	2.653 14,23%	2.592 13,90%	2.773 14,87%
Laborales	06h-22h	2.681 15,37%	2.602 14,91%	2.901 16,62%	2.780 15,93%	2.338 13,40%	2.562 14,68%	2.644 15,15%
	08h-14h	844 20,29%	821 19,73%	948 22,77%	899 21,62%	716 17,20%	824 19,80%	842 20,23%

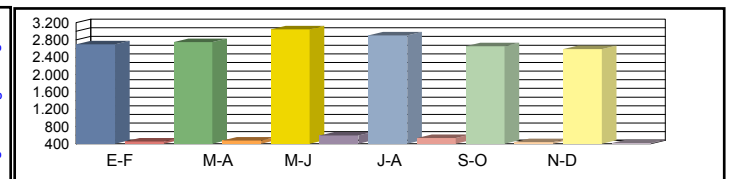

Media	00h-24h	2.490 13,60%	2.543 13,64%	2.819 13,65%	2.744 13,92%	2.523 14,02%	2.528 14,38%	<b>2.608 13,87%</b>
Diaria	06h-22h	2.436 13,55%	2.377 13,62%	2.644 13,59%	2.589 13,89%	2.139 13,64%	2.465 14,35%	<b>2.442 13,77%</b>
	08h-14h	762 17,82%	755 18,15%	874 18,19%	839 18,42%	634 17,46%	799 19,12%	<b>777 18,19%</b>

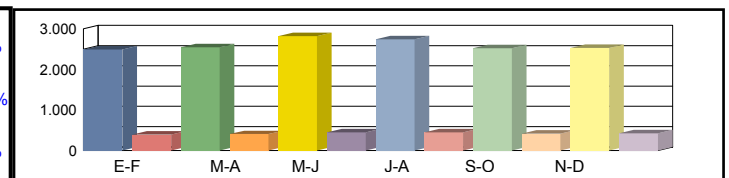

Coeficientes	N							
	L							
Coeficiente	S							

Los datos en color negro corresponden al total de vehículos y los datos en color azul corresponden a vehículos pesados (en %)



Castilla-La Mancha

Consejería de Fomento

**Estación:** TO-216d  
**Carretera:** CM-4058 p.k. 2,50 **Provincia:** TOLEDO  
**Ubicación:** Enlace A-42 - Magán  
**Año:** 2024  
**Tipo:** COBERTURA

Dirección General de Carreteras

	Ene-Feb	Mar-Abr	May-Jun	Jul-Ago	Sep-Oct	Nov-Dic	IMD
--	---------	---------	---------	---------	---------	---------	-----

Media	00h-24h	1.800 3,32%	1.715 3,17%	1.648 3,04%	2.192 4,05%	1.777 3,28%	2.108 3,89%	1.873 3,46%
Domingos	06h-22h	1.503 2,53%	1.432 2,41%	1.386 2,33%	2.284 3,85%	1.438 2,42%	1.791 3,02%	1.639 2,76%
	08h-14h	340 3,29%	379 3,66%	398 3,84%	509 4,91%	377 3,64%	422 4,08%	404 3,90%

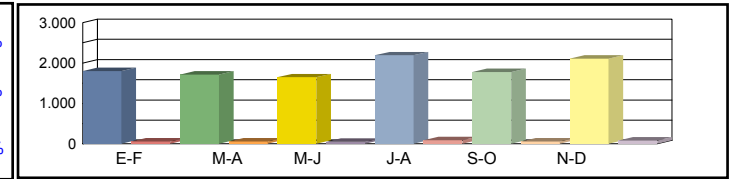

Media	00h-24h	2.331 4,30%	2.843 5,25%	2.872 5,30%	3.065 5,66%	2.166 4,00%	2.171 4,01%	2.575 4,75%
Sábados	06h-22h	2.180 3,67%	2.643 4,45%	2.632 4,43%	3.062 5,16%	1.825 3,07%	1.986 3,34%	2.388 4,02%
	08h-14h	594 5,74%	818 7,89%	801 7,74%	868 8,38%	608 5,87%	612 5,91%	717 6,92%

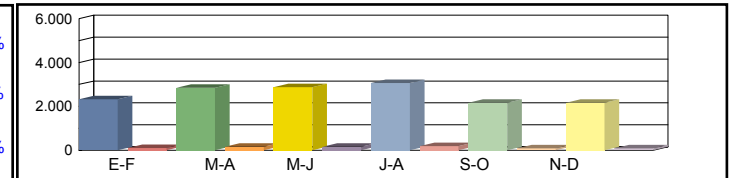

Media	00h-24h	3.295 6,09%	3.635 6,71%	3.535 6,53%	3.337 6,16%	4.061 7,50%	4.010 7,41%	3.646 6,73%
Laborales	06h-22h	3.158 5,32%	3.472 5,85%	3.487 5,87%	2.800 4,72%	3.953 6,66%	3.907 6,58%	3.463 5,83%
	08h-14h	946 9,13%	1.033 9,97%	1.026 9,90%	884 8,53%	1.122 10,83%	1.178 11,37%	1.032 9,96%

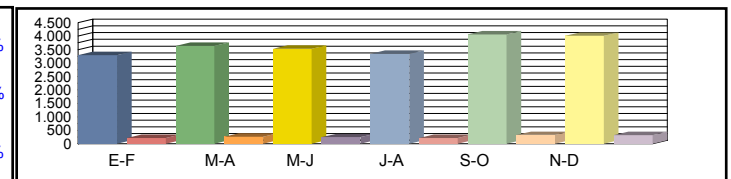

Media	00h-24h	2.888 5,88%	3.248 6,00%	3.153 5,99%	3.073 6,18%	3.530 5,83%	3.539 5,92%	<b>3.238 5,97%</b>
Diaria	06h-22h	2.734 5,06%	3.062 5,16%	3.067 5,14%	2.616 5,46%	3.354 4,96%	3.398 5,08%	<b>3.038 5,15%</b>
	08h-14h	798 8,41%	909 8,77%	903 8,78%	800 9,02%	954 8,48%	1.010 8,55%	<b>896 8,67%</b>

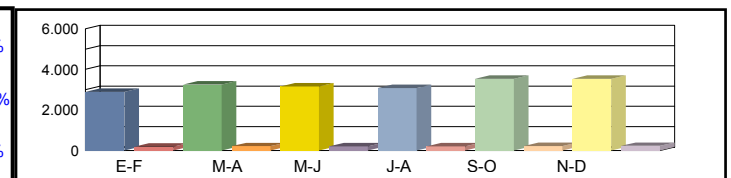

Coeficientes	N							
	L							
Coeficiente	S							

Los datos en color negro corresponden al total de vehículos y los datos en color azul corresponden a vehículos pesados (en %)



Castilla-La Mancha

Consejería de Fomento

**Estación:** TO-216e  
**Carretera:** CM-4001 p.k. 14,28 **Provincia:** TOLEDO  
**Ubicación:** Mocejón - Villaseca de La Sagra  
**Año:** 2024  
**Tipo:** PRIMARIA

Dirección General de Carreteras

	Ene-Feb	Mar-Abr	May-Jun	Jul-Ago	Sep-Oct	Nov-Dic	IMD
--	---------	---------	---------	---------	---------	---------	-----

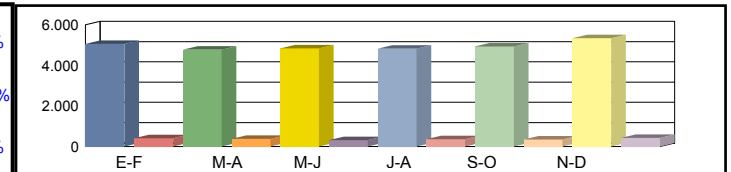
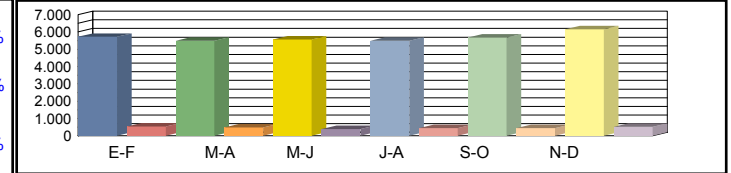
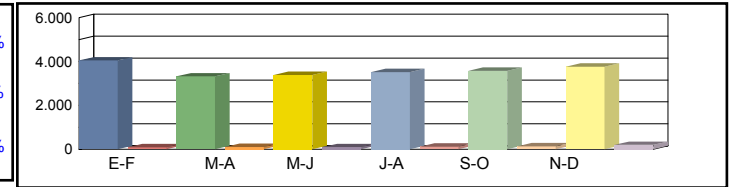
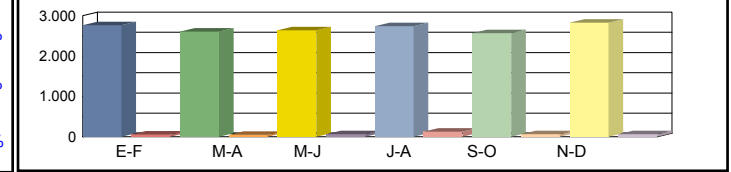

Coeficientes	N	1,07759	1,07360	1,07238	1,07344	1,07675	1,06398	
	L	0,99353	1,03382	1,02046	1,03439	1,00300	0,92394	
Coeficiente	S							0,87237

Los datos en color negro corresponden al total de vehículos y los datos en color azul corresponden a vehículos pesados (en %)



Castilla-La Mancha

Consejería de Fomento

**Estación:** TO-219  
**Carretera:** CM-5007 p.k. 13,00 **Provincia:** TOLEDO  
**Ubicación:** Int CM-530( Méntrida ) - Valmojado  
**Año:** 2024  
**Tipo:** COBERTURA

Dirección General de Carreteras

	Ene-Feb	Mar-Abr	May-Jun	Jul-Ago	Sep-Oct	Nov-Dic	IMD
--	---------	---------	---------	---------	---------	---------	-----

Media Domingos	00h-24h	2.981 <b>3,52%</b>	3.273 <b>3,87%</b>	3.179 <b>3,76%</b>	3.432 <b>4,06%</b>	3.223 <b>3,81%</b>	2.585 <b>3,06%</b>	3.112 <b>3,68%</b>
	06h-22h	2.676 <b>3,28%</b>	2.911 <b>3,57%</b>	2.605 <b>3,19%</b>	2.568 <b>3,15%</b>	2.807 <b>3,44%</b>	2.224 <b>2,73%</b>	2.632 <b>3,23%</b>
	08h-14h	1.118 <b>5,54%</b>	857 <b>4,24%</b>	1.117 <b>5,53%</b>	849 <b>4,20%</b>	863 <b>4,27%</b>	881 <b>4,36%</b>	948 <b>4,69%</b>

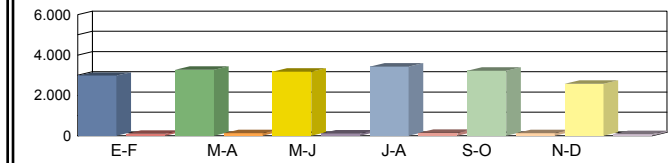

Media Sábados	00h-24h	4.017 <b>4,75%</b>	4.256 <b>5,03%</b>	3.945 <b>4,66%</b>	4.104 <b>4,85%</b>	4.142 <b>4,90%</b>	4.610 <b>5,45%</b>	4.179 <b>4,94%</b>
	06h-22h	3.545 <b>4,35%</b>	3.304 <b>4,05%</b>	3.667 <b>4,50%</b>	3.709 <b>4,55%</b>	3.478 <b>4,26%</b>	4.145 <b>5,08%</b>	3.641 <b>4,46%</b>
	08h-14h	1.565 <b>7,74%</b>	1.314 <b>6,50%</b>	1.515 <b>7,50%</b>	1.548 <b>7,66%</b>	1.353 <b>6,70%</b>	1.829 <b>9,05%</b>	1.521 <b>7,53%</b>

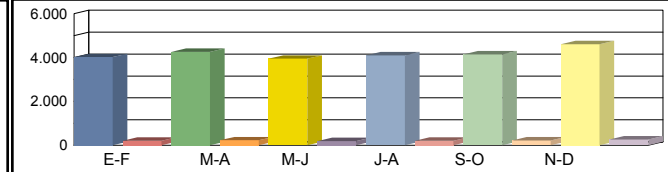

Media Laborales	00h-24h	4.987 <b>5,90%</b>	4.895 <b>5,79%</b>	5.384 <b>6,36%</b>	4.353 <b>5,15%</b>	5.024 <b>5,94%</b>	5.092 <b>6,02%</b>	4.956 <b>5,86%</b>
	06h-22h	4.710 <b>5,77%</b>	4.683 <b>5,74%</b>	5.032 <b>6,17%</b>	4.027 <b>4,94%</b>	4.750 <b>5,82%</b>	4.875 <b>5,98%</b>	4.680 <b>5,74%</b>
	08h-14h	1.764 <b>8,73%</b>	1.746 <b>8,64%</b>	1.823 <b>9,02%</b>	1.544 <b>7,64%</b>	1.713 <b>8,48%</b>	1.858 <b>9,19%</b>	1.741 <b>8,62%</b>

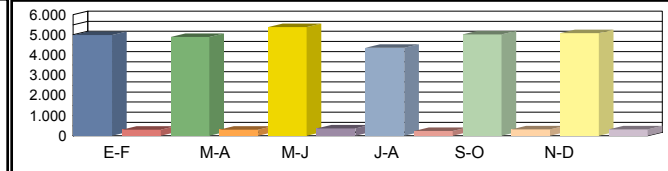

Media Diaria	00h-24h	4.562 <b>5,39%</b>	4.552 <b>5,48%</b>	4.944 <b>5,41%</b>	4.049 <b>5,48%</b>	4.649 <b>5,45%</b>	4.687 <b>5,43%</b>	<b>4.574</b> <b>5,44%</b>
	06h-22h	4.253 <b>5,21%</b>	4.228 <b>5,21%</b>	4.552 <b>5,22%</b>	3.643 <b>5,22%</b>	4.298 <b>5,23%</b>	4.424 <b>5,24%</b>	<b>4.233</b> <b>5,22%</b>
	08h-14h	1.643 <b>8,13%</b>	1.554 <b>7,77%</b>	1.691 <b>8,10%</b>	1.403 <b>7,93%</b>	1.531 <b>7,80%</b>	1.735 <b>8,15%</b>	<b>1.593</b> <b>7,98%</b>

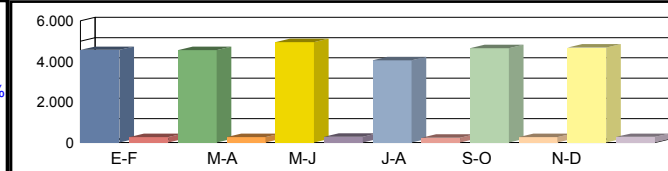

Coeficientes	N							
	L							
Coeficiente	S							

Los datos en color negro corresponden al total de vehículos y los datos en color azul corresponden a vehículos pesados (en %)



**Castilla-La Mancha**

Consejería de Fomento

**Estación:** TO-21e  
**Carretera:** CM-4017 p.k. 3,50 **Provincia:** TOLEDO  
**Ubicación:** Mora - Manzaque  
**Año:** 2024  
**Tipo:** COBERTURA

**Dirección General de Carreteras**

Ene-Feb	Mar-Abr	May-Jun	Jul-Ago	Sep-Oct	Nov-Dic	IMD
---------	---------	---------	---------	---------	---------	-----

Media Domingos	00h-24h	1.456 <b>9,66%</b>	1.564 <b>10,37%</b>	1.430 <b>9,48%</b>	1.295 <b>8,58%</b>	1.344 <b>8,91%</b>	1.442 <b>9,56%</b>	1.422 <b>9,43%</b>
	06h-22h	1.342 <b>8,64%</b>	1.441 <b>9,28%</b>	1.295 <b>8,34%</b>	1.058 <b>6,81%</b>	1.271 <b>8,18%</b>	1.377 <b>8,86%</b>	1.297 <b>8,35%</b>
	08h-14h	314 <b>8,05%</b>	457 <b>11,71%</b>	395 <b>10,13%</b>	323 <b>8,27%</b>	443 <b>11,36%</b>	482 <b>12,35%</b>	402 <b>10,31%</b>

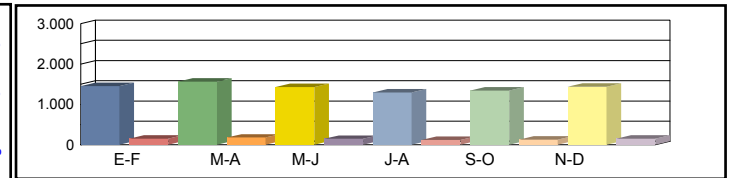

Media Sábados	00h-24h	1.359 <b>9,01%</b>	1.419 <b>9,41%</b>	1.413 <b>9,37%</b>	1.475 <b>9,78%</b>	1.696 <b>11,24%</b>	1.528 <b>10,13%</b>	1.482 <b>9,82%</b>
	06h-22h	1.256 <b>8,09%</b>	1.344 <b>8,65%</b>	1.330 <b>8,56%</b>	1.388 <b>8,94%</b>	1.592 <b>10,25%</b>	1.446 <b>9,31%</b>	1.393 <b>8,97%</b>
	08h-14h	560 <b>14,35%</b>	659 <b>16,91%</b>	653 <b>16,74%</b>	558 <b>14,31%</b>	614 <b>15,74%</b>	676 <b>17,32%</b>	620 <b>15,89%</b>

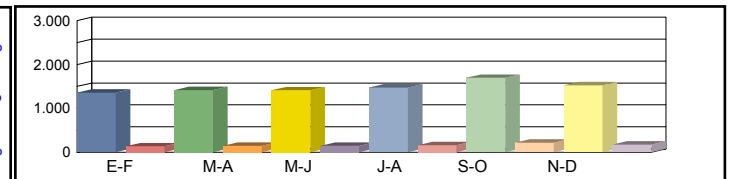

Media Laborales	00h-24h	1.532 <b>10,16%</b>	1.534 <b>10,17%</b>	1.500 <b>9,94%</b>	1.571 <b>10,41%</b>	1.507 <b>9,99%</b>	1.574 <b>10,43%</b>	1.536 <b>10,18%</b>
	06h-22h	1.495 <b>9,62%</b>	1.480 <b>9,53%</b>	1.457 <b>9,38%</b>	1.472 <b>9,48%</b>	1.464 <b>9,42%</b>	1.526 <b>9,82%</b>	1.482 <b>9,54%</b>
	08h-14h	559 <b>14,34%</b>	569 <b>14,59%</b>	548 <b>14,05%</b>	626 <b>16,05%</b>	583 <b>14,95%</b>	563 <b>14,44%</b>	575 <b>14,74%</b>

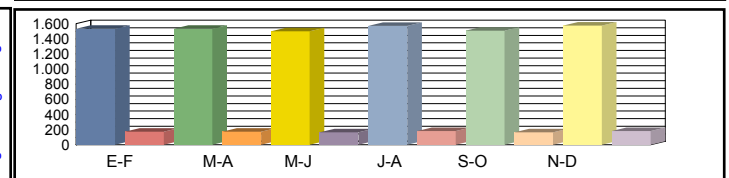

Media Diaria	00h-24h	1.496 <b>9,93%</b>	1.522 <b>10,09%</b>	1.469 <b>9,96%</b>	1.527 <b>9,89%</b>	1.503 <b>10,14%</b>	1.560 <b>10,08%</b>	<b>1.513</b> <b>10,01%</b>
	06h-22h	1.443 <b>9,19%</b>	1.455 <b>9,37%</b>	1.410 <b>9,22%</b>	1.399 <b>9,05%</b>	1.450 <b>9,44%</b>	1.506 <b>9,40%</b>	<b>1.444</b> <b>9,28%</b>
	08h-14h	522 <b>13,62%</b>	566 <b>14,51%</b>	536 <b>14,26%</b>	586 <b>13,65%</b>	571 <b>14,29%</b>	566 <b>14,66%</b>	<b>558</b> <b>14,16%</b>

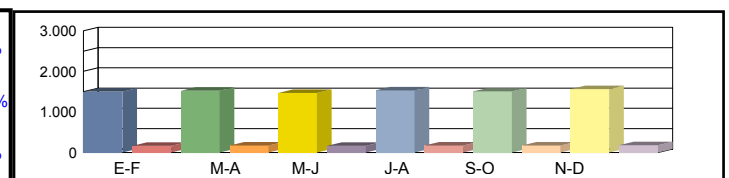

Coeficientes	N							
	L							
Coeficiente	S							

Los datos en color negro corresponden al total de vehículos y los datos en color azul corresponden a vehículos pesados (en %)



Castilla-La Mancha

Consejería de Fomento

**Estación:** TO-220  
**Carretera:** CM-5004 p.k. 10,50 **Provincia:** TOLEDO  
**Ubicación:** Méntrida - Santa Cruz del Retamar  
**Año:** 2024  
**Tipo:** COBERTURA

Dirección General de Carreteras

	Ene-Feb	Mar-Abr	May-Jun	Jul-Ago	Sep-Oct	Nov-Dic	IMD
--	---------	---------	---------	---------	---------	---------	-----

Media Domingos	00h-24h	1.291 <b>6,91%</b>	1.337 <b>7,16%</b>	1.123 <b>6,01%</b>	1.400 <b>7,49%</b>	977 <b>5,23%</b>	1.118 <b>5,98%</b>	1.208 <b>6,46%</b>
	06h-22h	1.198 <b>6,27%</b>	1.127 <b>5,90%</b>	964 <b>5,04%</b>	1.132 <b>5,93%</b>	833 <b>4,36%</b>	998 <b>5,22%</b>	1.042 <b>5,46%</b>
	08h-14h	565 <b>6,76%</b>	466 <b>5,57%</b>	409 <b>4,89%</b>	571 <b>6,82%</b>	307 <b>3,67%</b>	469 <b>5,61%</b>	464 <b>5,55%</b>

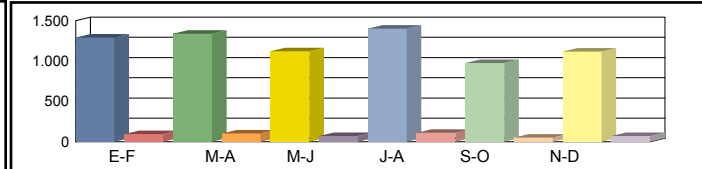

Media Sábados	00h-24h	1.563 <b>8,37%</b>	1.491 <b>7,98%</b>	1.596 <b>8,54%</b>	1.694 <b>9,07%</b>	1.561 <b>8,36%</b>	1.686 <b>9,03%</b>	1.598 <b>8,56%</b>
	06h-22h	1.489 <b>7,80%</b>	1.280 <b>6,70%</b>	1.457 <b>7,63%</b>	1.565 <b>8,19%</b>	1.475 <b>7,72%</b>	1.590 <b>8,32%</b>	1.476 <b>7,73%</b>
	08h-14h	828 <b>9,90%</b>	778 <b>9,30%</b>	776 <b>9,28%</b>	902 <b>10,78%</b>	796 <b>9,52%</b>	839 <b>10,03%</b>	820 <b>9,80%</b>

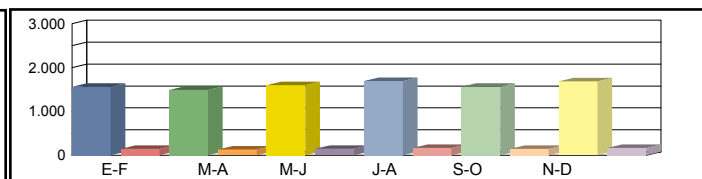

Media Laborales	00h-24h	1.859 <b>9,95%</b>	2.032 <b>10,88%</b>	1.922 <b>10,29%</b>	1.715 <b>9,18%</b>	1.904 <b>10,19%</b>	1.812 <b>9,70%</b>	1.874 <b>10,03%</b>
	06h-22h	1.802 <b>9,43%</b>	1.953 <b>10,23%</b>	1.852 <b>9,69%</b>	1.632 <b>8,54%</b>	1.830 <b>9,58%</b>	1.786 <b>9,35%</b>	1.809 <b>9,47%</b>
	08h-14h	853 <b>10,20%</b>	938 <b>11,21%</b>	879 <b>10,51%</b>	780 <b>9,33%</b>	881 <b>10,53%</b>	804 <b>9,61%</b>	856 <b>10,23%</b>

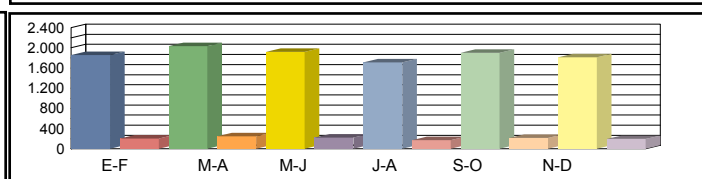

Media Diaria	00h-24h	1.736 <b>9,29%</b>	1.893 <b>9,27%</b>	1.774 <b>9,19%</b>	1.633 <b>9,47%</b>	1.731 <b>9,05%</b>	1.685 <b>9,25%</b>	<b>1.742</b> <b>9,25%</b>
	06h-22h	1.671 <b>8,75%</b>	1.768 <b>8,54%</b>	1.678 <b>8,55%</b>	1.515 <b>8,76%</b>	1.642 <b>8,47%</b>	1.642 <b>8,67%</b>	<b>1.653</b> <b>8,62%</b>
	08h-14h	808 <b>9,66%</b>	865 <b>9,41%</b>	802 <b>9,31%</b>	749 <b>9,80%</b>	792 <b>9,17%</b>	750 <b>9,52%</b>	<b>794</b> <b>9,48%</b>

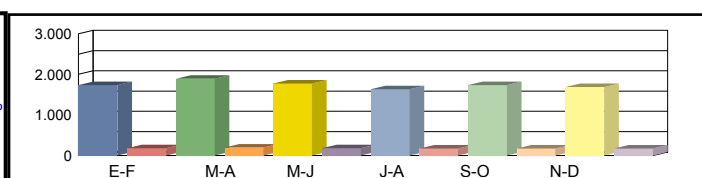

Coeficientes	N							
	L							
Coeficiente	S							

Los datos en color negro corresponden al total de vehículos y los datos en color azul corresponden a vehículos pesados (en %)



**Castilla-La Mancha**

Consejería de Fomento

**Estación:** TO-220a  
**Carretera:** CM-5007 p.k. 2,00 **Provincia:** TOLEDO  
**Ubicación:** Límite Provincia con Madrid - Int CM-530 (Méntrida )  
**Año:** 2024  
**Tipo:** COBERTURA

**Dirección General de Carreteras**

Ene-Feb	Mar-Abr	May-Jun	Jul-Ago	Sep-Oct	Nov-Dic	IMD
---------	---------	---------	---------	---------	---------	-----

Media Domingos	00h-24h	462 <b>11,80%</b>	478 <b>12,22%</b>	402 <b>10,26%</b>	501 <b>12,80%</b>	349 <b>8,93%</b>	400 <b>10,22%</b>	432 <b>11,04%</b>
	06h-22h	410 <b>9,61%</b>	385 <b>9,04%</b>	329 <b>7,73%</b>	387 <b>9,07%</b>	285 <b>6,68%</b>	341 <b>8,00%</b>	356 <b>8,35%</b>
	08h-14h	173 <b>5,58%</b>	143 <b>4,61%</b>	125 <b>4,04%</b>	175 <b>5,64%</b>	94 <b>3,03%</b>	144 <b>4,63%</b>	142 <b>4,59%</b>

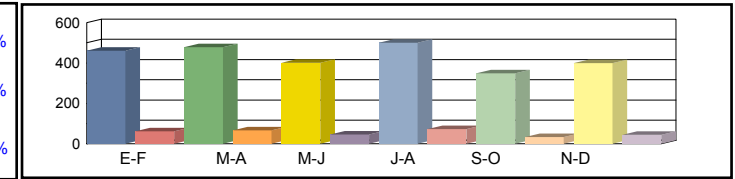

Media Sábados	00h-24h	559 <b>14,29%</b>	533 <b>13,63%</b>	571 <b>14,59%</b>	606 <b>15,49%</b>	558 <b>14,27%</b>	603 <b>15,41%</b>	572 <b>14,61%</b>
	06h-22h	509 <b>11,94%</b>	437 <b>10,26%</b>	498 <b>11,68%</b>	535 <b>12,55%</b>	504 <b>11,83%</b>	543 <b>12,74%</b>	504 <b>11,83%</b>
	08h-14h	253 <b>8,18%</b>	238 <b>7,69%</b>	237 <b>7,67%</b>	276 <b>8,91%</b>	244 <b>7,87%</b>	257 <b>8,29%</b>	251 <b>8,10%</b>

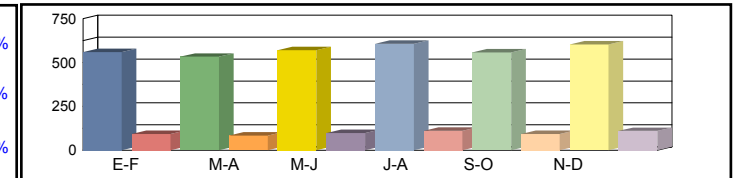

Media Laborales	00h-24h	665 <b>16,99%</b>	727 <b>18,57%</b>	688 <b>17,57%</b>	613 <b>15,68%</b>	681 <b>17,40%</b>	648 <b>16,56%</b>	670 <b>17,13%</b>
	06h-22h	616 <b>14,45%</b>	668 <b>15,66%</b>	633 <b>14,85%</b>	558 <b>13,08%</b>	626 <b>14,67%</b>	610 <b>14,32%</b>	618 <b>14,50%</b>
	08h-14h	261 <b>8,43%</b>	287 <b>9,27%</b>	269 <b>8,68%</b>	239 <b>7,71%</b>	270 <b>8,71%</b>	246 <b>7,94%</b>	262 <b>8,46%</b>

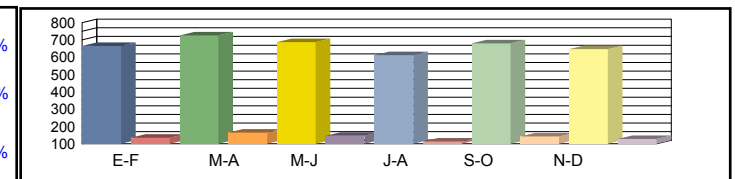

Media Diaria	00h-24h	621 <b>15,86%</b>	677 <b>15,83%</b>	635 <b>15,69%</b>	584 <b>16,18%</b>	619 <b>15,45%</b>	602 <b>15,80%</b>	<b>623</b> <b>15,80%</b>
	06h-22h	571 <b>13,40%</b>	605 <b>13,08%</b>	574 <b>13,09%</b>	518 <b>13,41%</b>	562 <b>12,96%</b>	561 <b>13,28%</b>	<b>565</b> <b>13,20%</b>
	08h-14h	247 <b>7,99%</b>	265 <b>7,78%</b>	246 <b>7,69%</b>	230 <b>8,10%</b>	243 <b>7,58%</b>	230 <b>7,87%</b>	<b>244</b> <b>7,83%</b>

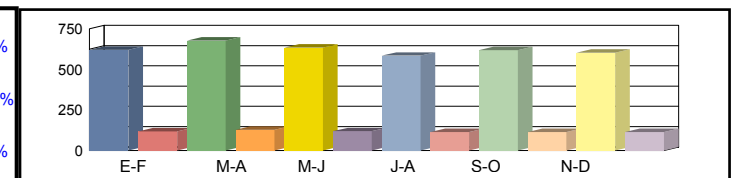

Coeficientes	N							
	L							
Coeficiente	S							

Los datos en color negro corresponden al total de vehículos y los datos en color azul corresponden a vehículos pesados (en %)





Castilla-La Mancha

Consejería de Fomento

**Estación:** TO-220b  
**Carretera:** CM-530 p.k. 2,00 **Provincia:** TOLEDO  
**Ubicación:** Límite Provincia con Madrid (Villamanta) - Int. CM-5007 (Méntrida)  
**Año:** 2024  
**Tipo:** COBERTURA

Dirección General de Carreteras

	Ene-Feb	Mar-Abr	May-Jun	Jul-Ago	Sep-Oct	Nov-Dic	IMD
--	---------	---------	---------	---------	---------	---------	-----

Media	00h-24h	230 11,33%	238 11,73%	200 9,85%	249 12,29%	174 8,57%	199 9,81%	215 10,60%
Domingos	06h-22h	200 8,17%	188 7,69%	161 6,57%	189 7,72%	139 5,69%	167 6,81%	174 7,11%
	08h-14h	75 7,62%	62 6,29%	54 5,52%	76 7,70%	41 4,14%	62 6,33%	62 6,26%

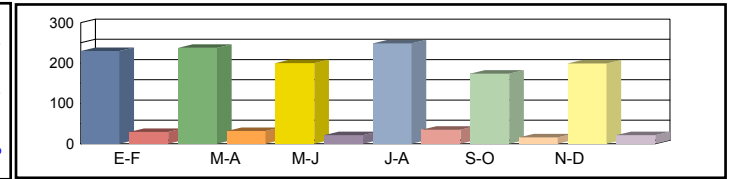

Media	00h-24h	278 13,72%	265 13,08%	284 14,00%	302 14,87%	278 13,70%	300 14,80%	284 14,03%
Sábados	06h-22h	249 10,16%	214 8,73%	243 9,94%	261 10,68%	246 10,06%	266 10,84%	246 10,07%
	08h-14h	110 11,16%	103 10,49%	103 10,47%	119 12,16%	106 10,74%	111 11,31%	109 11,06%

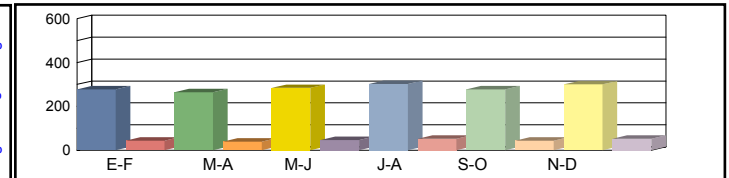

Media	00h-24h	331 16,31%	362 17,83%	342 16,87%	305 15,05%	339 16,71%	323 15,90%	334 16,45%
Laborales	06h-22h	301 12,29%	326 13,32%	309 12,63%	273 11,13%	306 12,48%	298 12,18%	302 12,34%
	08h-14h	113 11,50%	124 12,65%	116 11,85%	103 10,52%	117 11,88%	106 10,84%	113 11,54%

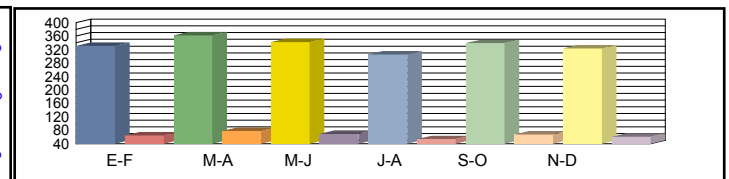

Media	00h-24h	309 15,23%	337 15,20%	316 15,06%	290 15,53%	308 14,83%	300 15,17%	310 15,17%
Diaria	06h-22h	279 11,40%	295 11,13%	280 11,14%	253 11,41%	275 11,03%	274 11,30%	276 11,23%
	08h-14h	107 10,90%	114 10,61%	106 10,50%	99 11,05%	105 10,34%	99 10,74%	105 10,69%

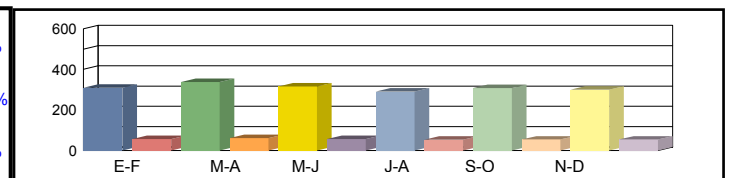

Coeficientes	N							
	L							
Coeficiente	S							

Los datos en color negro corresponden al total de vehículos y los datos en color azul corresponden a vehículos pesados (en %)



Castilla-La Mancha

Consejería de Fomento

**Estación:** TO-222  
**Carretera:** CM-4050 p.k. 4,00 **Provincia:** TOLEDO  
**Ubicación:** Gerindote - Int. CM-4000 (Burujón)  
**Año:** 2024  
**Tipo:** COBERTURA

Dirección General de Carreteras

Ene-Feb	Mar-Abr	May-Jun	Jul-Ago	Sep-Oct	Nov-Dic	IMD
---------	---------	---------	---------	---------	---------	-----

Media Domingos	00h-24h	820 <b>5,59%</b>	849 <b>5,78%</b>	713 <b>4,86%</b>	889 <b>6,06%</b>	620 <b>4,23%</b>	710 <b>4,84%</b>	767 <b>5,23%</b>
	06h-22h	755 <b>4,86%</b>	710 <b>4,57%</b>	607 <b>3,91%</b>	713 <b>4,59%</b>	525 <b>3,38%</b>	629 <b>4,05%</b>	656 <b>4,22%</b>
	08h-14h	276 <b>7,62%</b>	228 <b>6,29%</b>	200 <b>5,52%</b>	279 <b>7,70%</b>	150 <b>4,14%</b>	229 <b>6,33%</b>	227 <b>6,27%</b>

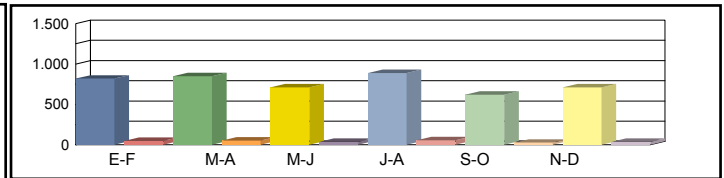

Media Sábados	00h-24h	993 <b>6,76%</b>	947 <b>6,45%</b>	1.014 <b>6,91%</b>	1.076 <b>7,33%</b>	992 <b>6,75%</b>	1.071 <b>7,30%</b>	1.016 <b>6,92%</b>
	06h-22h	939 <b>6,04%</b>	807 <b>5,19%</b>	919 <b>5,91%</b>	987 <b>6,35%</b>	930 <b>5,98%</b>	1.002 <b>6,44%</b>	931 <b>5,98%</b>
	08h-14h	405 <b>11,17%</b>	380 <b>10,50%</b>	379 <b>10,47%</b>	441 <b>12,17%</b>	389 <b>10,75%</b>	410 <b>11,32%</b>	401 <b>11,06%</b>

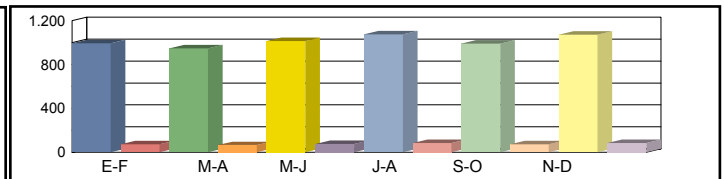

Media Laborales	00h-24h	1.181 <b>8,04%</b>	1.291 <b>8,79%</b>	1.221 <b>8,32%</b>	1.089 <b>7,42%</b>	1.209 <b>8,24%</b>	1.151 <b>7,84%</b>	1.190 <b>8,11%</b>
	06h-22h	1.136 <b>7,31%</b>	1.231 <b>7,92%</b>	1.167 <b>7,51%</b>	1.029 <b>6,62%</b>	1.154 <b>7,42%</b>	1.126 <b>7,24%</b>	1.140 <b>7,34%</b>
	08h-14h	417 <b>11,51%</b>	458 <b>12,65%</b>	430 <b>11,86%</b>	381 <b>10,53%</b>	431 <b>11,89%</b>	393 <b>10,85%</b>	418 <b>11,55%</b>

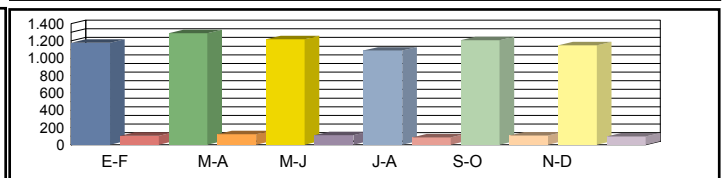

Media Diaria	00h-24h	1.103 <b>7,51%</b>	1.203 <b>7,49%</b>	1.127 <b>7,43%</b>	1.037 <b>7,66%</b>	1.099 <b>7,31%</b>	1.070 <b>7,48%</b>	<b>1.106</b> <b>7,48%</b>
	06h-22h	1.053 <b>6,78%</b>	1.114 <b>6,61%</b>	1.058 <b>6,62%</b>	955 <b>6,78%</b>	1.035 <b>6,56%</b>	1.035 <b>6,72%</b>	<b>1.042</b> <b>6,68%</b>
	08h-14h	395 <b>10,91%</b>	423 <b>10,62%</b>	393 <b>10,51%</b>	366 <b>11,06%</b>	387 <b>10,35%</b>	367 <b>10,74%</b>	<b>388</b> <b>10,70%</b>

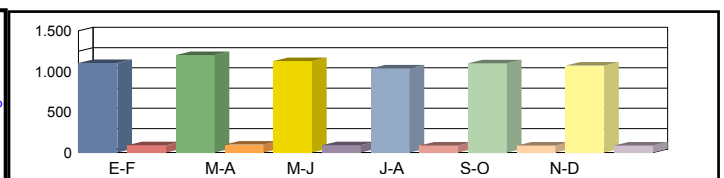

Coeficientes	N							
	L							
Coeficiente	S							

Los datos en color negro corresponden al total de vehículos y los datos en color azul corresponden a vehículos pesados (en %)



Castilla-La Mancha

Consejería de Fomento

**Estación:** TO-222a  
**Carretera:** CM-4050 p.k. 19,00 **Provincia:** TOLEDO  
**Ubicación:** Int. CM-4000 (Burujón) - Polán  
**Año:** 2024  
**Tipo:** COBERTURA

Dirección General de Carreteras

Ene-Feb	Mar-Abr	May-Jun	Jul-Ago	Sep-Oct	Nov-Dic	IMD
---------	---------	---------	---------	---------	---------	-----

Media Domingos	00h-24h	517 <b>26,12%</b>	482 <b>24,40%</b>	472 <b>23,87%</b>	474 <b>23,97%</b>	460 <b>23,24%</b>	459 <b>23,20%</b>	477 <b>24,13%</b>
	06h-22h	428 <b>27,50%</b>	392 <b>25,22%</b>	370 <b>23,81%</b>	375 <b>24,08%</b>	389 <b>24,98%</b>	364 <b>23,40%</b>	386 <b>24,83%</b>
	08h-14h	73 <b>10,14%</b>	148 <b>20,51%</b>	128 <b>17,77%</b>	146 <b>20,24%</b>	71 <b>9,80%</b>	104 <b>14,40%</b>	112 <b>15,48%</b>



Media Sábados	00h-24h	493 <b>24,93%</b>	500 <b>25,29%</b>	388 <b>19,61%</b>	437 <b>22,12%</b>	539 <b>27,24%</b>	305 <b>15,40%</b>	444 <b>22,43%</b>
	06h-22h	420 <b>27,01%</b>	399 <b>25,68%</b>	316 <b>20,31%</b>	358 <b>23,03%</b>	458 <b>29,46%</b>	246 <b>15,82%</b>	366 <b>23,55%</b>
	08h-14h	199 <b>27,59%</b>	152 <b>21,07%</b>	136 <b>18,81%</b>	164 <b>22,67%</b>	221 <b>30,66%</b>	129 <b>17,90%</b>	167 <b>23,11%</b>

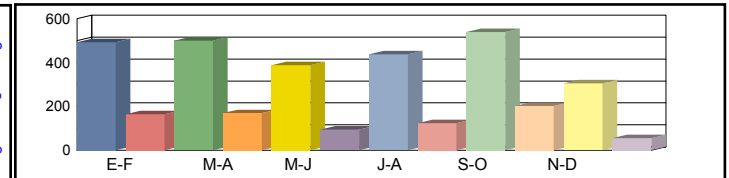

Media Laborales	00h-24h	358 <b>18,12%</b>	392 <b>19,81%</b>	428 <b>21,65%</b>	422 <b>21,35%</b>	410 <b>20,73%</b>	492 <b>24,88%</b>	417 <b>21,09%</b>
	06h-22h	264 <b>16,98%</b>	324 <b>20,82%</b>	364 <b>23,37%</b>	346 <b>22,23%</b>	330 <b>21,21%</b>	411 <b>26,42%</b>	340 <b>21,84%</b>
	08h-14h	115 <b>15,95%</b>	151 <b>20,90%</b>	147 <b>20,35%</b>	132 <b>18,34%</b>	137 <b>18,98%</b>	160 <b>22,19%</b>	140 <b>19,45%</b>

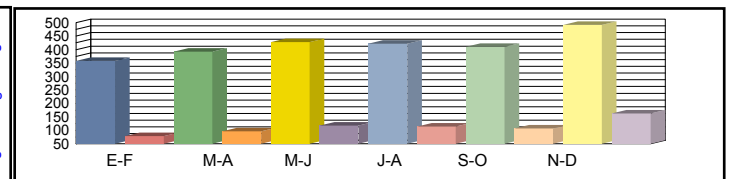

Media Diaria	00h-24h	382 <b>22,10%</b>	414 <b>21,91%</b>	434 <b>21,02%</b>	435 <b>21,39%</b>	435 <b>22,02%</b>	482 <b>20,32%</b>	<b>430</b> <b>21,46%</b>
	06h-22h	286 <b>22,94%</b>	342 <b>22,42%</b>	368 <b>21,45%</b>	357 <b>21,88%</b>	357 <b>22,93%</b>	402 <b>20,75%</b>	<b>352</b> <b>22,06%</b>
	08h-14h	115 <b>18,95%</b>	155 <b>19,50%</b>	145 <b>18,78%</b>	137 <b>19,68%</b>	140 <b>19,34%</b>	153 <b>18,17%</b>	<b>141</b> <b>19,07%</b>

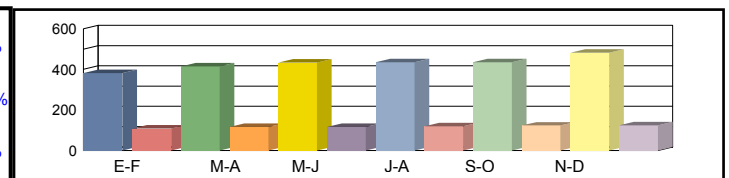

Coeficientes	N							
	L							
Coeficiente	S							

Los datos en color negro corresponden al total de vehículos y los datos en color azul corresponden a vehículos pesados (en %)



Castilla-La Mancha

Consejería de Fomento

**Estación:** TO-223  
**Carretera:** CM-4013 p.k. 19,00 **Provincia:** TOLEDO  
**Ubicación:** Int. CM-4052 - Pulgar  
**Año:** 2024  
**Tipo:** COBERTURA

Dirección General de Carreteras

	Ene-Feb	Mar-Abr	May-Jun	Jul-Ago	Sep-Oct	Nov-Dic	IMD
--	---------	---------	---------	---------	---------	---------	-----

Media Domingos	00h-24h	1.080 5,26%	1.366 6,65%	1.405 6,84%	1.695 8,25%	1.614 7,86%	1.594 7,76%	1.459 7,10%
	06h-22h	964 4,43%	1.163 5,35%	1.211 5,57%	1.399 6,43%	1.421 6,53%	1.395 6,41%	1.259 5,79%
	08h-14h	362 3,63%	462 4,64%	460 4,62%	565 5,67%	815 8,18%	534 5,37%	533 5,35%

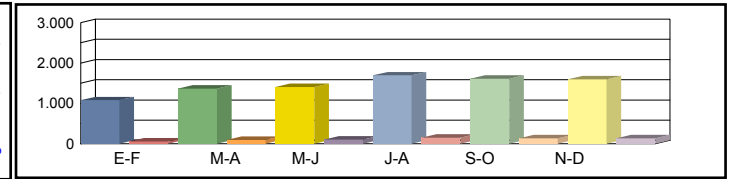

Media Sábados	00h-24h	1.766 8,60%	1.945 9,47%	1.997 9,72%	1.732 8,44%	1.886 9,18%	2.215 10,78%	1.924 9,37%
	06h-22h	1.546 7,11%	1.740 8,00%	1.780 8,18%	1.462 6,72%	1.652 7,59%	1.938 8,91%	1.686 7,75%
	08h-14h	688 6,91%	764 7,67%	784 7,87%	660 6,63%	755 7,58%	1.051 10,55%	784 7,87%

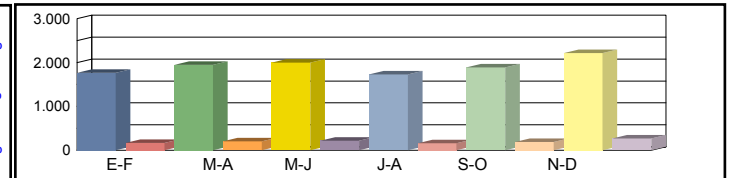

Media Laborales	00h-24h	1.869 9,10%	1.771 8,62%	1.823 8,88%	2.643 12,87%	1.944 9,47%	1.699 8,27%	1.958 9,53%
	06h-22h	1.715 7,88%	1.620 7,45%	1.675 7,70%	2.379 10,94%	1.776 8,16%	1.570 7,22%	1.789 8,23%
	08h-14h	775 7,78%	771 7,74%	816 8,19%	1.112 11,16%	823 8,26%	695 6,98%	832 8,35%

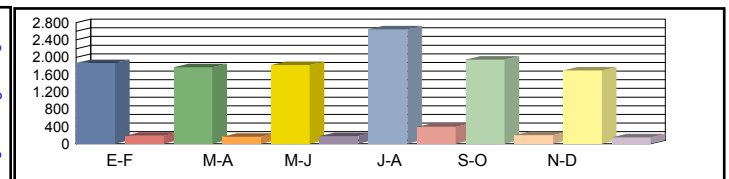

Media Diaria	00h-24h	1.726 8,74%	1.696 9,06%	1.758 9,13%	2.554 9,14%	1.889 9,20%	1.689 9,41%	1.885 9,11%
	06h-22h	1.571 7,48%	1.535 7,74%	1.599 7,80%	2.247 7,71%	1.708 7,85%	1.542 8,02%	1.700 7,77%
	08h-14h	695 7,41%	715 7,66%	759 7,69%	1.031 7,66%	812 8,15%	688 8,18%	783 7,79%

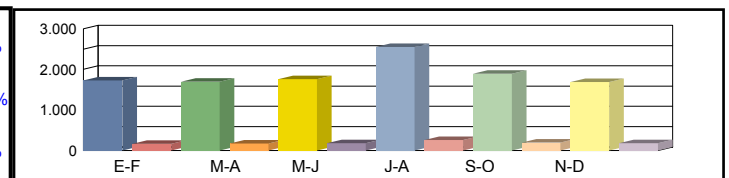

Coeficientes	N							
	L							
Coeficiente	S							

Los datos en color negro corresponden al total de vehículos y los datos en color azul corresponden a vehículos pesados (en %)



Castilla-La Mancha

Consejería de Fomento

**Estación:** TO-223a  
**Carretera:** CM-4052 p.k. 2,50 **Provincia:** TOLEDO  
**Ubicación:** Polán - Casasbuenas  
**Año:** 2024  
**Tipo:** COBERTURA

Dirección General de Carreteras

	Ene-Feb	Mar-Abr	May-Jun	Jul-Ago	Sep-Oct	Nov-Dic	IMD
--	---------	---------	---------	---------	---------	---------	-----

Media Domingos	00h-24h	1.022 12,09%	1.097 12,98%	1.003 11,87%	908 10,75%	943 11,16%	1.012 11,97%	998 11,80%
	06h-22h	863 10,57%	927 11,35%	833 10,21%	681 8,34%	818 10,02%	886 10,85%	835 10,22%
	08h-14h	149 7,36%	217 10,70%	188 9,26%	153 7,56%	210 10,38%	229 11,29%	191 9,43%

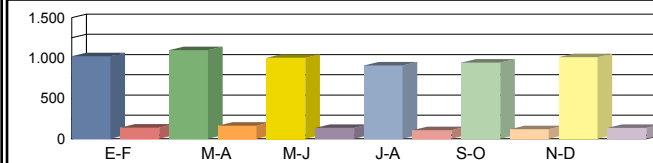

Media Sábados	00h-24h	953 11,28%	995 11,78%	991 11,73%	1.034 12,24%	1.190 14,08%	1.072 12,69%	1.039 12,30%
	06h-22h	808 9,90%	865 10,59%	856 10,48%	893 10,94%	1.024 12,54%	930 11,39%	896 10,97%
	08h-14h	266 13,11%	313 15,45%	310 15,30%	265 13,08%	291 14,38%	321 15,83%	294 14,53%

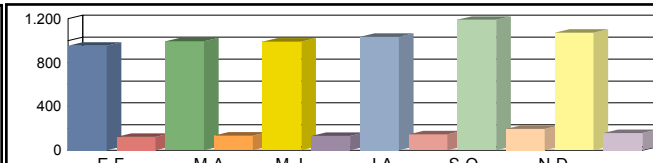

Media Laborales	00h-24h	1.075 12,72%	1.066 12,61%	1.052 12,45%	1.102 13,04%	1.076 12,73%	1.104 13,06%	1.079 12,77%
	06h-22h	961 11,78%	942 11,53%	937 11,48%	947 11,60%	952 11,66%	981 12,02%	953 11,68%
	08h-14h	265 13,11%	253 12,51%	260 12,84%	297 14,67%	270 13,33%	267 13,20%	269 13,28%

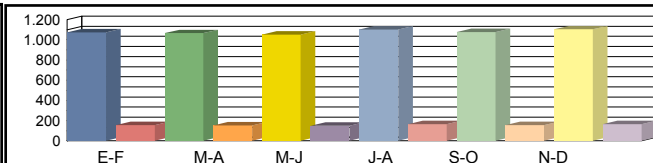

Media Diaria	00h-24h	1.050 12,43%	1.058 12,63%	1.030 12,47%	1.071 12,38%	1.073 12,70%	1.094 12,62%	1.063 12,54%
	06h-22h	927 11,25%	926 11,46%	907 11,28%	900 11,08%	943 11,55%	968 11,51%	928 11,36%
	08h-14h	247 12,45%	252 13,26%	254 13,03%	278 12,47%	265 13,06%	268 13,40%	261 12,95%

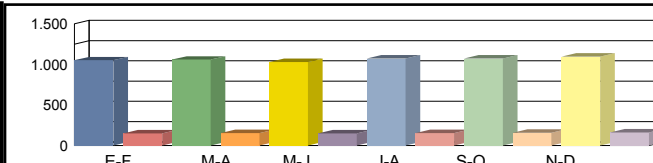

Coeficientes	N							
	L							
Coeficiente	S							

Los datos en color negro corresponden al total de vehículos y los datos en color azul corresponden a vehículos pesados (en %)



Castilla-La Mancha

Consejería de Fomento

**Estación:** TO-223b  
**Carretera:** CM-4013 p.k. 14,00 **Provincia:** TOLEDO  
**Ubicación:** Layos - Int. CM-4052  
**Año:** 2024  
**Tipo:** COBERTURA

Dirección General de Carreteras

	Ene-Feb	Mar-Abr	May-Jun	Jul-Ago	Sep-Oct	Nov-Dic	IMD
--	---------	---------	---------	---------	---------	---------	-----

Media	00h-24h	1.476 4,85%	1.867 6,14%	1.920 6,31%	2.317 7,62%	2.207 7,25%	2.179 7,16%	1.994 6,55%
Domingos	06h-22h	1.336 4,26%	1.612 5,14%	1.678 5,35%	1.939 6,18%	1.969 6,27%	1.934 6,16%	1.745 5,56%
	08h-14h	518 2,54%	660 3,24%	658 3,23%	808 3,97%	1.166 5,72%	764 3,75%	762 3,74%



Media	00h-24h	2.414 7,93%	2.659 8,74%	2.730 8,97%	2.368 7,78%	2.578 8,47%	3.027 9,95%	2.629 8,64%
Sábados	06h-22h	2.143 6,83%	2.411 7,68%	2.467 7,86%	2.026 6,46%	2.289 7,29%	2.686 8,56%	2.337 7,45%
	08h-14h	985 4,83%	1.093 5,36%	1.121 5,50%	944 4,63%	1.080 5,30%	1.503 7,38%	1.121 5,50%

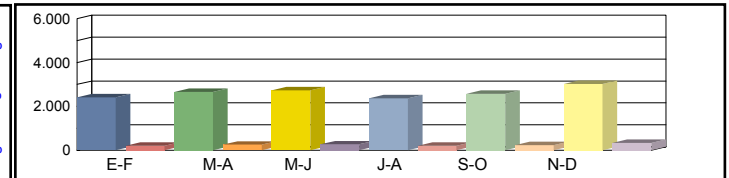

Media	00h-24h	2.555 8,40%	2.421 7,96%	2.492 8,19%	3.612 11,87%	2.657 8,73%	2.322 7,63%	2.676 8,80%
Laborales	06h-22h	2.377 7,57%	2.245 7,16%	2.321 7,40%	3.296 10,50%	2.461 7,84%	2.175 6,93%	2.479 7,90%
	08h-14h	1.109 5,44%	1.103 5,41%	1.167 5,73%	1.590 7,80%	1.177 5,78%	994 4,88%	1.190 5,84%

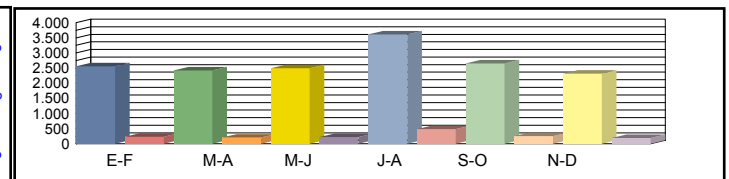

Media	00h-24h	2.359 8,06%	2.318 8,36%	2.403 8,42%	3.490 8,44%	2.581 8,48%	2.308 8,68%	<b>2.576</b> 8,41%
Diaria	06h-22h	2.178 7,19%	2.128 7,43%	2.216 7,49%	3.113 7,41%	2.366 7,54%	2.137 7,70%	<b>2.356</b> 7,46%
	08h-14h	994 5,18%	1.023 5,36%	1.086 5,37%	1.474 5,36%	1.161 5,70%	984 5,72%	<b>1.120</b> 5,45%

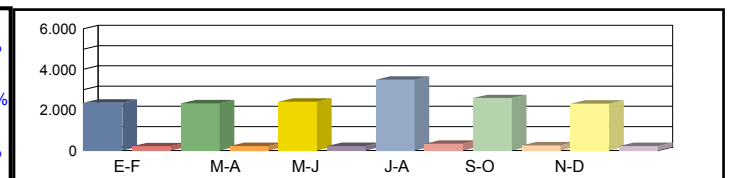

Coeficientes	N							
	L							
Coeficiente	S							

Los datos en color negro corresponden al total de vehículos y los datos en color azul corresponden a vehículos pesados (en %)



Castilla-La Mancha

Consejería de Fomento

Estación: TO-223c  
 Carretera: CM-4013 p.k. 8,50 Provincia: TOLEDO  
 Ubicación: Argés - Layos  
 Año: 2024  
 Tipo: COBERTURA

Dirección General de Carreteras

	Ene-Feb	Mar-Abr	May-Jun	Jul-Ago	Sep-Oct	Nov-Dic	IMD
--	---------	---------	---------	---------	---------	---------	-----

Media	00h-24h	2.481 2,51%	3.140 3,18%	3.229 3,27%	3.896 3,94%	3.710 3,76%	3.663 3,71%	3.353 3,39%
Domingos	06h-22h	2.341 2,11%	2.824 2,55%	2.940 2,66%	3.397 3,07%	3.450 3,12%	3.388 3,06%	3.057 2,76%
	08h-14h	664 2,30%	847 2,94%	844 2,93%	1.037 3,59%	1.496 5,18%	981 3,40%	978 3,39%

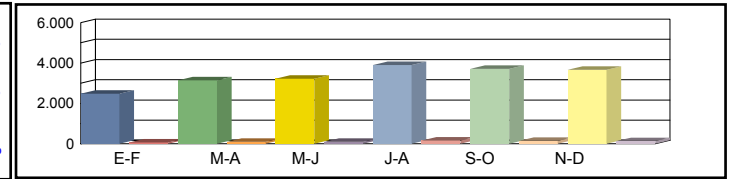

Media	00h-24h	4.059 4,11%	4.470 4,52%	4.589 4,65%	3.981 4,03%	4.334 4,39%	5.089 5,15%	4.420 4,47%
Sábados	06h-22h	3.754 3,39%	4.224 3,82%	4.323 3,91%	3.550 3,21%	4.011 3,62%	4.706 4,25%	4.095 3,70%
	08h-14h	1.263 4,38%	1.402 4,86%	1.438 4,98%	1.211 4,20%	1.385 4,80%	1.928 6,68%	1.438 4,98%

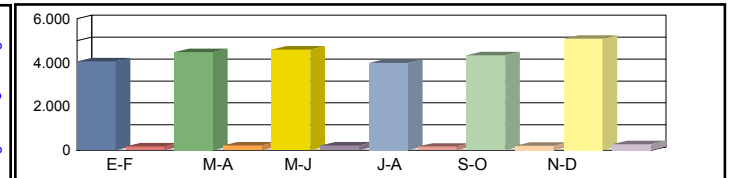

Media	00h-24h	4.295 4,35%	4.467 4,52%	4.189 4,24%	6.072 6,15%	4.271 4,32%	3.903 3,95%	4.533 4,59%
Laborales	06h-22h	4.164 3,76%	4.312 3,90%	4.067 3,68%	5.776 5,22%	4.121 3,72%	3.811 3,44%	4.375 3,95%
	08h-14h	1.422 4,93%	1.510 5,23%	1.497 5,19%	2.040 7,07%	1.409 4,88%	1.276 4,42%	1.526 5,29%

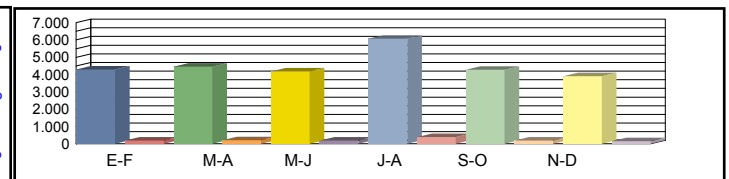

Media	00h-24h	3.966 4,18%	4.278 4,33%	4.039 4,36%	5.867 4,37%	4.149 4,39%	3.880 4,50%	<b>4.363 4,35%</b>
Diaria	06h-22h	3.815 3,57%	4.087 3,69%	3.884 3,72%	5.455 3,68%	3.962 3,75%	3.744 3,83%	<b>4.158 3,71%</b>
	08h-14h	1.275 4,69%	1.400 4,85%	1.393 4,87%	1.891 4,85%	1.390 5,16%	1.263 5,18%	<b>1.435 4,93%</b>

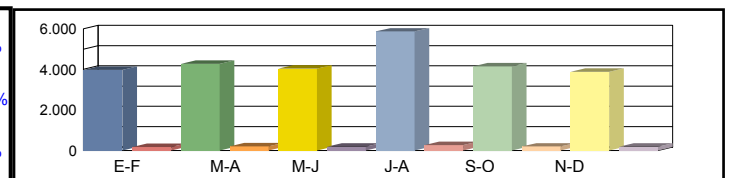

Coeficientes	N							
	L							
Coeficiente	S							

Los datos en color negro corresponden al total de vehículos y los datos en color azul corresponden a vehículos pesados (en %)



**Castilla-La Mancha**

Consejería de Fomento

**Estación:** TO-223f  
**Carretera:** CM-4052 p.k. 6,25 **Provincia:** TOLEDO  
**Ubicación:** Casasbuenas - Int. CM-4013  
**Año:** 2024  
**Tipo:** COBERTURA

**Dirección General de Carreteras**

Ene-Feb	Mar-Abr	May-Jun	Jul-Ago	Sep-Oct	Nov-Dic	IMD
---------	---------	---------	---------	---------	---------	-----

Media Domingos	00h-24h	1.385 <b>12,38%</b>	1.293 <b>11,56%</b>	1.265 <b>11,31%</b>	1.271 <b>11,36%</b>	1.232 <b>11,02%</b>	1.230 <b>11,00%</b>	1.279 <b>11,44%</b>
	06h-22h	1.312 <b>11,27%</b>	1.203 <b>10,34%</b>	1.136 <b>9,76%</b>	1.149 <b>9,87%</b>	1.192 <b>10,24%</b>	1.116 <b>9,59%</b>	1.185 <b>10,18%</b>
	08h-14h	188 <b>5,18%</b>	379 <b>10,47%</b>	329 <b>9,07%</b>	374 <b>10,33%</b>	181 <b>5,00%</b>	266 <b>7,35%</b>	286 <b>7,90%</b>

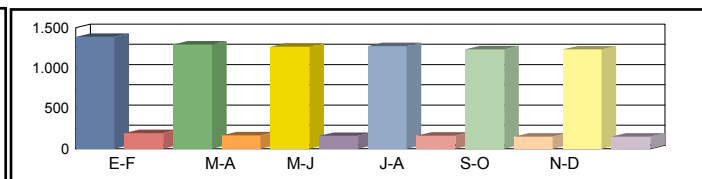

Media Sábados	00h-24h	1.321 <b>11,82%</b>	1.340 <b>11,99%</b>	1.040 <b>9,30%</b>	1.173 <b>10,49%</b>	1.444 <b>12,91%</b>	816 <b>7,30%</b>	1.189 <b>10,63%</b>
	06h-22h	1.289 <b>11,07%</b>	1.225 <b>10,53%</b>	969 <b>8,32%</b>	1.099 <b>9,44%</b>	1.405 <b>12,08%</b>	755 <b>6,48%</b>	1.124 <b>9,65%</b>
	08h-14h	510 <b>14,08%</b>	390 <b>10,75%</b>	348 <b>9,60%</b>	419 <b>11,57%</b>	567 <b>15,65%</b>	331 <b>9,13%</b>	428 <b>11,80%</b>

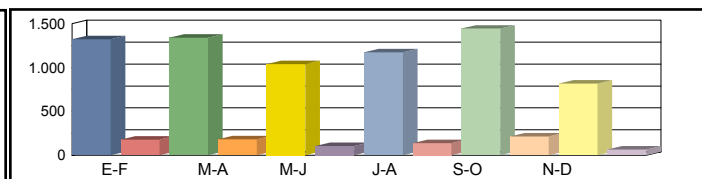

Media Laborales	00h-24h	961 <b>8,59%</b>	1.050 <b>9,39%</b>	1.148 <b>10,26%</b>	1.132 <b>10,12%</b>	1.099 <b>9,83%</b>	1.319 <b>11,79%</b>	1.118 <b>10,00%</b>
	06h-22h	810 <b>6,96%</b>	993 <b>8,53%</b>	1.115 <b>9,58%</b>	1.060 <b>9,11%</b>	1.012 <b>8,70%</b>	1.260 <b>10,83%</b>	1.042 <b>8,95%</b>
	08h-14h	295 <b>8,14%</b>	387 <b>10,67%</b>	376 <b>10,39%</b>	339 <b>9,36%</b>	351 <b>9,69%</b>	410 <b>11,32%</b>	360 <b>9,93%</b>

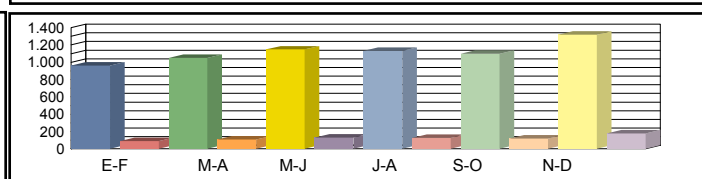

Media Diaria	00h-24h	1.024 <b>10,48%</b>	1.109 <b>10,38%</b>	1.164 <b>9,96%</b>	1.168 <b>10,14%</b>	1.167 <b>10,44%</b>	1.293 <b>9,63%</b>	<b>1.154</b> <b>10,17%</b>
	06h-22h	876 <b>9,40%</b>	1.050 <b>9,19%</b>	1.128 <b>8,79%</b>	1.093 <b>8,97%</b>	1.094 <b>9,40%</b>	1.233 <b>8,51%</b>	<b>1.079</b> <b>9,04%</b>
	08h-14h	295 <b>9,67%</b>	398 <b>9,95%</b>	372 <b>9,59%</b>	352 <b>10,05%</b>	358 <b>9,87%</b>	393 <b>9,27%</b>	<b>361</b> <b>9,73%</b>

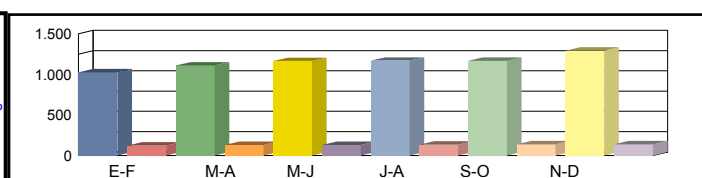

Coeficientes	N							
	L							
Coeficiente	S							

Los datos en color negro corresponden al total de vehículos y los datos en color azul corresponden a vehículos pesados (en %)





Castilla-La Mancha

Consejería de Fomento

**Estación:** TO-226  
**Carretera:** CM-4131 p.k. 4,00 **Provincia:** TOLEDO  
**Ubicación:** San Bartolomé de las Abiertas - Int CM-401(Santa Ana de Pusa)  
**Año:** 2024  
**Tipo:** COBERTURA

Dirección General de Carreteras

	Ene-Feb	Mar-Abr	May-Jun	Jul-Ago	Sep-Oct	Nov-Dic	IMD
--	---------	---------	---------	---------	---------	---------	-----

Media	00h-24h	782 6,30%	780 6,28%	867 6,98%	714 5,74%	826 6,65%	753 6,06%	787 6,34%
Domingos	06h-22h	702 5,45%	721 5,60%	786 6,10%	582 4,52%	696 5,40%	678 5,26%	694 5,39%
	08h-14h	199 4,43%	218 4,84%	229 5,10%	161 3,58%	219 4,87%	234 5,19%	210 4,67%

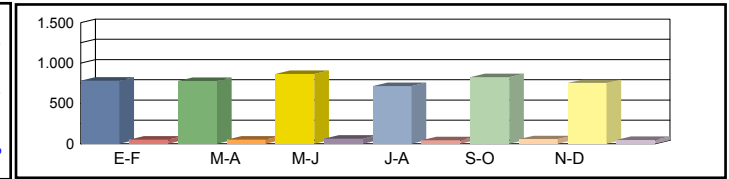

Media	00h-24h	1.073 8,63%	1.079 8,69%	1.184 9,53%	1.411 11,36%	1.173 9,44%	1.473 11,85%	1.232 9,92%
Sábados	06h-22h	1.008 7,82%	978 7,59%	1.105 8,58%	1.373 10,66%	1.075 8,34%	1.388 10,78%	1.154 8,96%
	08h-14h	393 8,73%	385 8,55%	385 8,56%	532 11,83%	448 9,96%	667 14,81%	468 10,41%

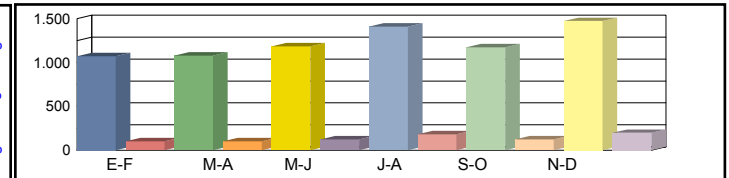

Media	00h-24h	1.263 10,16%	1.249 10,05%	1.356 10,91%	1.442 11,60%	1.412 11,36%	1.246 10,03%	1.328 10,69%
Laborales	06h-22h	1.224 9,50%	1.196 9,29%	1.309 10,16%	1.385 10,75%	1.364 10,59%	1.202 9,33%	1.280 9,94%
	08h-14h	514 11,41%	499 11,09%	524 11,64%	561 12,47%	514 11,42%	462 10,27%	512 11,38%

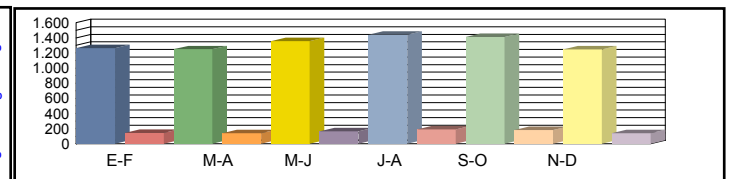

Media	00h-24h	1.149 9,93%	1.137 9,93%	1.262 10,16%	1.353 10,24%	1.306 10,10%	1.182 10,35%	1.232 10,12%
Diaria	06h-22h	1.103 9,15%	1.076 9,14%	1.205 9,35%	1.285 9,42%	1.238 9,22%	1.130 9,55%	1.173 9,31%
	08h-14h	450 10,20%	438 10,23%	462 10,27%	507 10,52%	461 10,43%	443 11,17%	460 10,47%

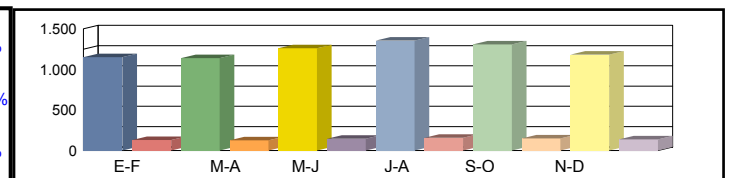

Coeficientes	N							
	L							
Coeficiente	S							

Los datos en color negro corresponden al total de vehículos y los datos en color azul corresponden a vehículos pesados (en %)



Castilla-La Mancha

Consejería de Fomento

**Estación:** TO-228  
**Carretera:** CM-4131 p.k. 11,00 **Provincia:** TOLEDO  
**Ubicación:** Int CM-401(Santa Ana de Pusa) - Espinoso del Rey  
**Año:** 2024  
**Tipo:** COBERTURA

Dirección General de Carreteras

	Ene-Feb	Mar-Abr	May-Jun	Jul-Ago	Sep-Oct	Nov-Dic	IMD
--	---------	---------	---------	---------	---------	---------	-----

Media Domingos	00h-24h	301 <b>6,20%</b>	300 <b>6,18%</b>	333 <b>6,88%</b>	274 <b>5,66%</b>	317 <b>6,55%</b>	289 <b>5,96%</b>	302 <b>6,24%</b>
	06h-22h	249 <b>3,93%</b>	256 <b>4,04%</b>	279 <b>4,40%</b>	206 <b>3,26%</b>	247 <b>3,89%</b>	240 <b>3,79%</b>	246 <b>3,89%</b>
	08h-14h	82 <b>0,89%</b>	89 <b>0,97%</b>	94 <b>1,02%</b>	66 <b>0,72%</b>	90 <b>0,97%</b>	96 <b>1,04%</b>	86 <b>0,93%</b>

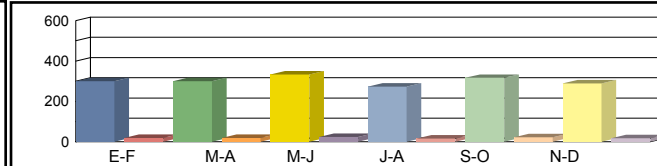

Media Sábados	00h-24h	412 <b>8,50%</b>	415 <b>8,55%</b>	455 <b>9,39%</b>	542 <b>11,18%</b>	451 <b>9,30%</b>	566 <b>11,67%</b>	474 <b>9,77%</b>
	06h-22h	357 <b>5,64%</b>	347 <b>5,48%</b>	392 <b>6,19%</b>	487 <b>7,69%</b>	381 <b>6,02%</b>	492 <b>7,77%</b>	409 <b>6,46%</b>
	08h-14h	161 <b>1,74%</b>	158 <b>1,71%</b>	158 <b>1,71%</b>	218 <b>2,36%</b>	184 <b>1,99%</b>	273 <b>2,96%</b>	192 <b>2,08%</b>

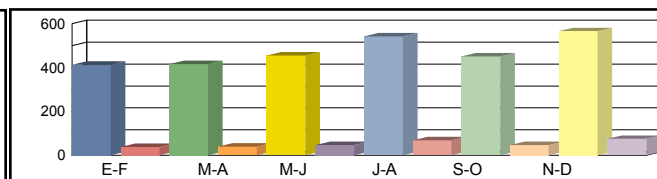

Media Laborales	00h-24h	485 <b>10,01%</b>	480 <b>9,90%</b>	521 <b>10,75%</b>	554 <b>11,43%</b>	542 <b>11,19%</b>	479 <b>9,88%</b>	510 <b>10,53%</b>
	06h-22h	434 <b>6,85%</b>	424 <b>6,70%</b>	464 <b>7,33%</b>	491 <b>7,75%</b>	484 <b>7,64%</b>	426 <b>6,73%</b>	454 <b>7,17%</b>
	08h-14h	211 <b>2,28%</b>	205 <b>2,22%</b>	215 <b>2,33%</b>	230 <b>2,49%</b>	211 <b>2,28%</b>	190 <b>2,05%</b>	210 <b>2,27%</b>

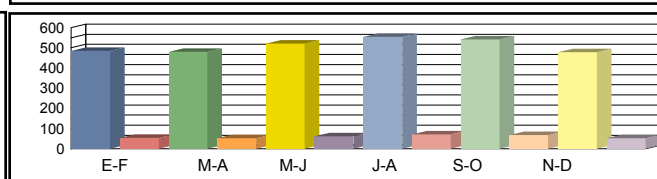

Media Diaria	00h-24h	441 <b>9,78%</b>	437 <b>9,78%</b>	485 <b>10,00%</b>	520 <b>10,08%</b>	501 <b>9,94%</b>	454 <b>10,20%</b>	<b>473</b> <b>9,96%</b>
	06h-22h	391 <b>6,60%</b>	381 <b>6,59%</b>	427 <b>6,75%</b>	455 <b>6,80%</b>	439 <b>6,65%</b>	400 <b>6,89%</b>	<b>416</b> <b>6,71%</b>
	08h-14h	185 <b>2,04%</b>	180 <b>2,04%</b>	190 <b>2,05%</b>	208 <b>2,10%</b>	189 <b>2,08%</b>	182 <b>2,23%</b>	<b>189</b> <b>2,09%</b>

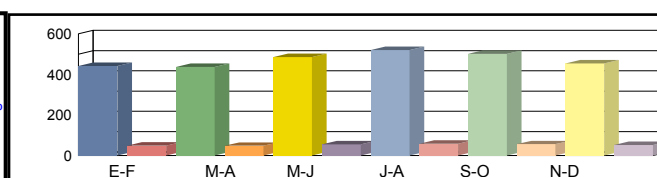

Coeficientes	N							
	L							
Coeficiente	S							

Los datos en color negro corresponden al total de vehículos y los datos en color azul corresponden a vehículos pesados (en %)



**Castilla-La Mancha**

Consejería de Fomento

**Estación:** TO-22a  
**Carretera:** CM-401 p.k. 33,00 **Provincia:** TOLEDO  
**Ubicación:** Galvéz - Int. CM-403  
**Año:** 2024  
**Tipo:** COBERTURA

**Dirección General de Carreteras**

Ene-Feb	Mar-Abr	May-Jun	Jul-Ago	Sep-Oct	Nov-Dic	IMD
---------	---------	---------	---------	---------	---------	-----

Media Domingos	00h-24h	1.238 <b>4,89%</b>	1.566 <b>6,18%</b>	1.610 <b>6,36%</b>	1.943 <b>7,67%</b>	1.850 <b>7,31%</b>	1.827 <b>7,21%</b>	1.672 <b>6,60%</b>
	06h-22h	1.161 <b>4,62%</b>	1.400 <b>5,58%</b>	1.457 <b>5,80%</b>	1.684 <b>6,71%</b>	1.710 <b>6,81%</b>	1.680 <b>6,69%</b>	1.515 <b>6,03%</b>
	08h-14h	306 <b>4,75%</b>	390 <b>6,05%</b>	389 <b>6,04%</b>	477 <b>7,41%</b>	688 <b>10,69%</b>	451 <b>7,01%</b>	450 <b>6,99%</b>

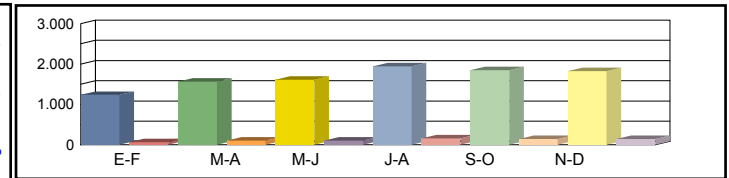

Media Sábados	00h-24h	2.024 <b>7,99%</b>	2.229 <b>8,80%</b>	2.289 <b>9,04%</b>	1.986 <b>7,84%</b>	2.162 <b>8,54%</b>	2.538 <b>10,02%</b>	2.205 <b>8,71%</b>
	06h-22h	1.861 <b>7,41%</b>	2.095 <b>8,34%</b>	2.143 <b>8,53%</b>	1.760 <b>7,01%</b>	1.989 <b>7,92%</b>	2.333 <b>9,29%</b>	2.030 <b>8,08%</b>
	08h-14h	581 <b>9,03%</b>	645 <b>10,02%</b>	662 <b>10,28%</b>	557 <b>8,65%</b>	637 <b>9,90%</b>	887 <b>13,78%</b>	662 <b>10,28%</b>

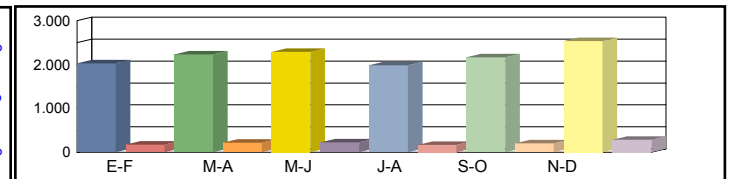

Media Laborales	00h-24h	2.228 <b>8,80%</b>	2.030 <b>8,02%</b>	2.090 <b>8,25%</b>	3.029 <b>11,96%</b>	2.130 <b>8,41%</b>	1.947 <b>7,69%</b>	2.242 <b>8,85%</b>
	06h-22h	2.138 <b>8,51%</b>	1.951 <b>7,77%</b>	2.017 <b>8,03%</b>	2.864 <b>11,40%</b>	2.043 <b>8,14%</b>	1.890 <b>7,52%</b>	2.150 <b>8,56%</b>
	08h-14h	695 <b>10,79%</b>	651 <b>10,11%</b>	689 <b>10,70%</b>	939 <b>14,58%</b>	649 <b>10,07%</b>	587 <b>9,12%</b>	702 <b>10,89%</b>

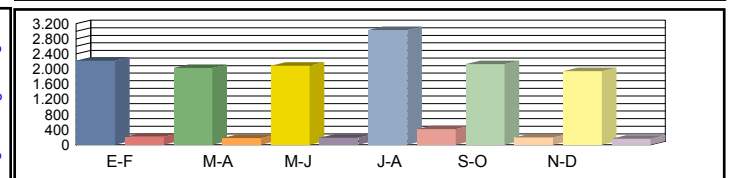

Media Diaria	00h-24h	2.057 <b>8,12%</b>	1.944 <b>8,42%</b>	2.015 <b>8,48%</b>	2.927 <b>8,50%</b>	2.069 <b>8,55%</b>	1.936 <b>8,75%</b>	<b>2.158</b> <b>8,47%</b>
	06h-22h	1.959 <b>7,80%</b>	1.849 <b>8,07%</b>	1.926 <b>8,13%</b>	2.705 <b>8,04%</b>	1.964 <b>8,18%</b>	1.857 <b>8,36%</b>	<b>2.043</b> <b>8,10%</b>
	08h-14h	623 <b>9,68%</b>	604 <b>10,00%</b>	641 <b>10,04%</b>	870 <b>10,00%</b>	640 <b>10,65%</b>	581 <b>10,68%</b>	<b>660</b> <b>10,17%</b>

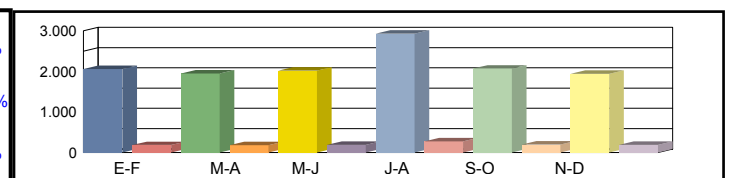

Coeficientes	N							
	L							
Coeficiente	S							

Los datos en color negro corresponden al total de vehículos y los datos en color azul corresponden a vehículos pesados (en %)



Castilla-La Mancha

Consejería de Fomento

**Estación:** TO-23  
**Carretera:** CM-3000 p.k. 27,00 **Provincia:** TOLEDO  
**Ubicación:** Lillo - Corral de Almaguer  
**Año:** 2024  
**Tipo:** COBERTURA

Dirección General de Carreteras

	Ene-Feb	Mar-Abr	May-Jun	Jul-Ago	Sep-Oct	Nov-Dic	IMD
--	---------	---------	---------	---------	---------	---------	-----

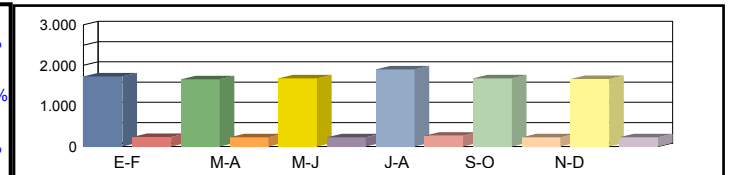
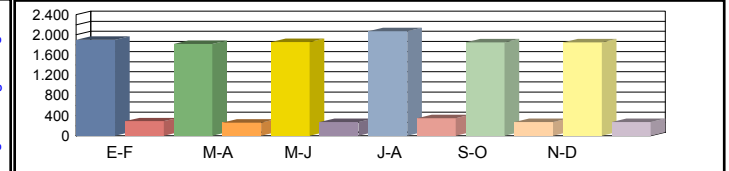
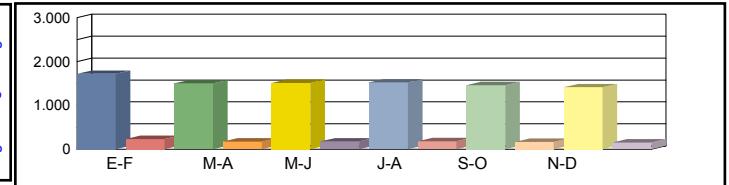
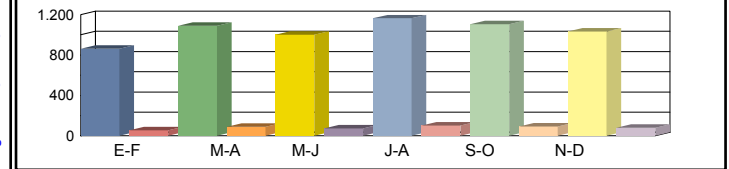

Coeficientes	N						
	L						
Coeficiente	S						

Los datos en color negro corresponden al total de vehículos y los datos en color azul corresponden a vehículos pesados (en %)



**Castilla-La Mancha**

Consejería de Fomento

**Estación:** TO-231  
**Carretera:** CM-4162 p.k. 12,00 **Provincia:** TOLEDO  
**Ubicación:** Int CM-411( Campillo de la Jara) - Int. N-502  
**Año:** 2024  
**Tipo:** COBERTURA

**Dirección General de Carreteras**

Ene-Feb	Mar-Abr	May-Jun	Jul-Ago	Sep-Oct	Nov-Dic	IMD
---------	---------	---------	---------	---------	---------	-----

Media	00h-24h	114 15,26%	116 15,46%	113 15,10%	142 18,89%	131 17,51%	156 20,75%	129 17,16%
Domingos	06h-22h	72 16,61%	78 18,02%	72 16,72%	94 21,69%	88 20,37%	104 24,00%	85 19,57%
	08h-14h	25 18,90%	21 15,86%	24 18,26%	30 22,45%	30 22,25%	29 21,96%	26 19,95%

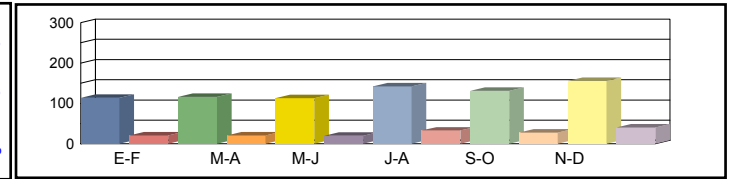

Media	00h-24h	129 17,14%	127 16,89%	143 19,03%	143 19,07%	128 17,03%	156 20,74%	138 18,31%
Sábados	06h-22h	83 19,18%	85 19,69%	95 21,89%	98 22,57%	84 19,31%	106 24,61%	92 21,21%
	08h-14h	36 26,82%	37 27,44%	39 28,93%	44 32,88%	36 27,28%	48 36,04%	40 29,90%

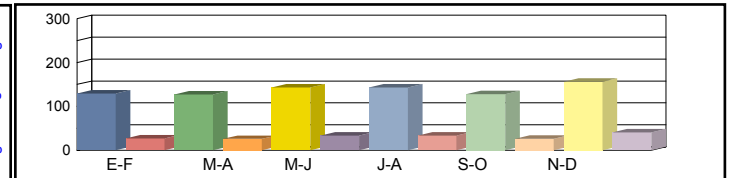

Media	00h-24h	144 19,18%	156 20,77%	150 20,00%	156 20,79%	147 19,54%	144 19,14%	150 19,90%
Laborales	06h-22h	101 23,33%	106 24,53%	104 24,04%	106 24,53%	102 23,53%	102 23,48%	104 23,90%
	08h-14h	41 30,65%	41 30,56%	40 30,00%	41 30,56%	40 29,97%	35 26,35%	40 29,68%

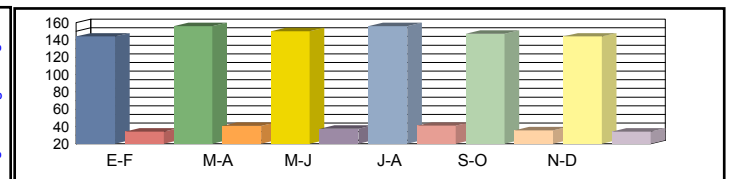

Media	00h-24h	136 18,91%	147 18,91%	144 19,16%	154 19,71%	141 19,22%	146 20,21%	145 19,35%
Diaria	06h-22h	94 22,28%	99 22,56%	98 22,69%	104 23,49%	97 22,84%	102 24,11%	99 23,00%
	08h-14h	38 27,96%	38 27,61%	38 28,17%	40 29,33%	38 28,51%	35 29,71%	38 28,55%

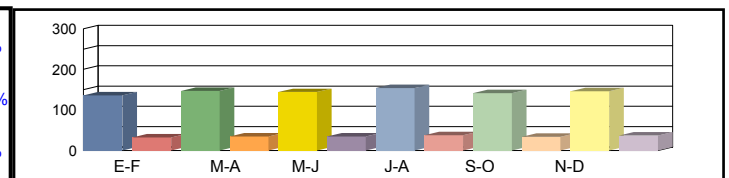

Coeficientes	N							
	L							
Coeficiente	S							

Los datos en color negro corresponden al total de vehículos y los datos en color azul corresponden a vehículos pesados (en %)



**Castilla-La Mancha**

Consejería de Fomento

**Estación:** TO-232  
**Carretera:** CM-4106 p.k. 8,00 **Provincia:** TOLEDO  
**Ubicación:** Sevilleja de la Jara - Anchuras  
**Año:** 2024  
**Tipo:** COBERTURA

**Dirección General de Carreteras**

Ene-Feb	Mar-Abr	May-Jun	Jul-Ago	Sep-Oct	Nov-Dic	IMD
---------	---------	---------	---------	---------	---------	-----

Media	00h-24h	166	168	165	206	191	226	187
Domingos	06h-22h	127	138	128	166	156	184	150
	08h-14h	62	52	60	73	73	72	65

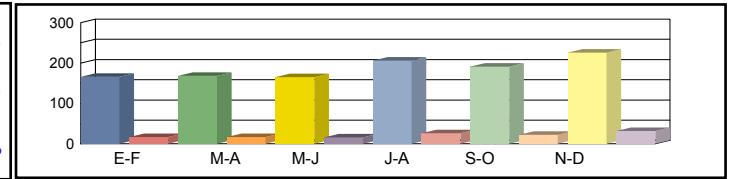

Media	00h-24h	187	184	207	208	186	226	200
Sábados	06h-22h	147	151	168	173	148	188	162
	08h-14h	88	90	94	107	89	118	98

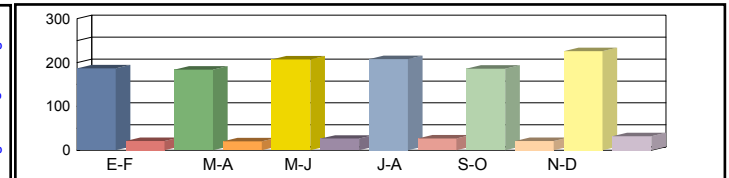

Media	00h-24h	209	226	218	227	213	209	217
Laborales	06h-22h	179	188	184	188	180	180	183
	08h-14h	100	100	98	100	98	86	97

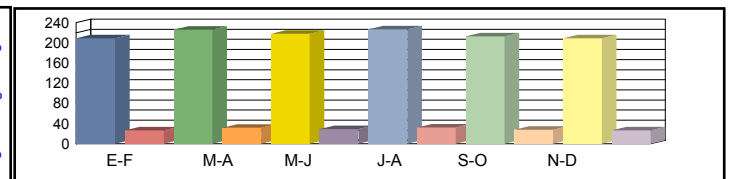

Media	00h-24h	198	214	209	224	205	211	210
Diaria	06h-22h	166	176	174	184	171	181	175
	08h-14h	93	92	92	98	93	85	92

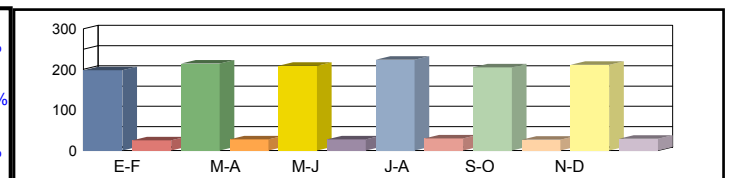

Coeficientes	N							
	L							
Coeficiente	S							

Los datos en color negro corresponden al total de vehículos y los datos en color azul corresponden a vehículos pesados (en %)



Castilla-La Mancha

Consejería de Fomento

**Estación:** TO-234  
**Carretera:** CM-4157 p.k. 15,00 **Provincia:** TOLEDO  
**Ubicación:** Int. CM-4153 - Limite provincia conn Ciudad Real  
**Año:** 2024  
**Tipo:** COBERTURA

Dirección General de Carreteras

	Ene-Feb	Mar-Abr	May-Jun	Jul-Ago	Sep-Oct	Nov-Dic	IMD
--	---------	---------	---------	---------	---------	---------	-----

Media Domingos	00h-24h	135 20,73%	145 22,26%	132 20,35%	120 18,42%	124 19,13%	134 20,53%	132 20,24%
	06h-22h	83 18,72%	90 20,11%	81 18,08%	66 14,77%	79 17,74%	86 19,21%	81 18,10%
	08h-14h	24 15,05%	35 21,89%	31 18,95%	25 15,46%	34 21,24%	37 23,09%	31 19,28%

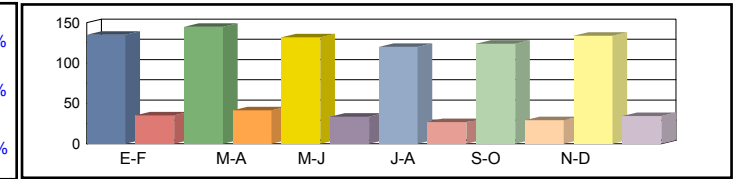

Media Sábados	00h-24h	126 19,34%	131 20,19%	131 20,11%	137 20,99%	157 24,14%	141 21,75%	137 21,09%
	06h-22h	78 17,53%	84 18,76%	83 18,56%	86 19,37%	99 22,21%	90 20,18%	87 19,44%
	08h-14h	43 26,82%	51 31,61%	51 31,31%	43 26,76%	47 29,42%	52 32,38%	48 29,72%

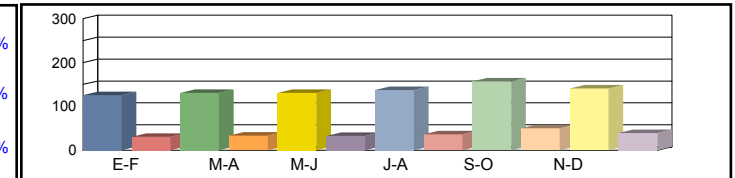

Media Laborales	00h-24h	142 21,81%	141 21,62%	142 21,83%	145 22,35%	140 21,45%	146 22,39%	143 21,91%
	06h-22h	93 20,86%	91 20,43%	92 20,65%	92 20,55%	91 20,43%	95 21,29%	92 20,70%
	08h-14h	43 26,81%	41 25,59%	44 27,27%	48 30,01%	45 27,95%	44 27,00%	44 27,44%

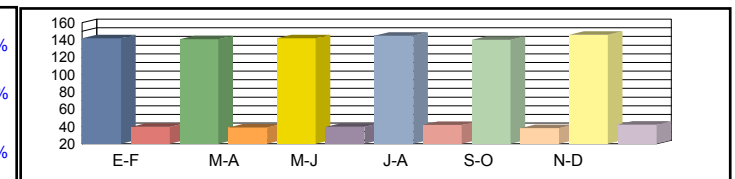

Media Diaria	00h-24h	139 21,32%	140 21,66%	139 21,37%	141 21,22%	140 21,78%	145 21,63%	141 21,50%
	06h-22h	90 19,93%	89 20,30%	89 19,99%	87 19,63%	90 20,46%	94 20,38%	90 20,11%
	08h-14h	40 25,46%	41 27,12%	43 26,66%	45 25,51%	44 26,72%	44 27,40%	43 26,48%

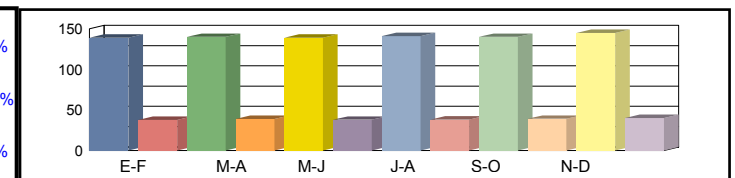

Coeficientes	N							
	L							
Coeficiente	S							

Los datos en color negro corresponden al total de vehículos y los datos en color azul corresponden a vehículos pesados (en %)



**Castilla-La Mancha**

Consejería de Fomento

**Estación:** TO-235  
**Carretera:** CM-4157 p.k. 3,50 **Provincia:** TOLEDO  
**Ubicación:** Int. con CM-401(Navahermosa) - Int. con CM-4153  
**Año:** 2024  
**Tipo:** COBERTURA

**Dirección General de Carreteras**

Ene-Feb	Mar-Abr	May-Jun	Jul-Ago	Sep-Oct	Nov-Dic	IMD
---------	---------	---------	---------	---------	---------	-----

Media 00h-24h  
 Domingos 06h-22h  
 08h-14h

157 <b>10,93%</b>	168 <b>11,74%</b>	154 <b>10,74%</b>	139 <b>9,72%</b>	145 <b>10,09%</b>	155 <b>10,83%</b>	153 <b>10,67%</b>
112 <b>8,77%</b>	121 <b>9,42%</b>	109 <b>8,47%</b>	89 <b>6,92%</b>	107 <b>8,31%</b>	115 <b>9,00%</b>	109 <b>8,48%</b>
29 <b>3,12%</b>	43 <b>4,54%</b>	37 <b>3,93%</b>	30 <b>3,21%</b>	41 <b>4,41%</b>	45 <b>4,79%</b>	38 <b>4,00%</b>

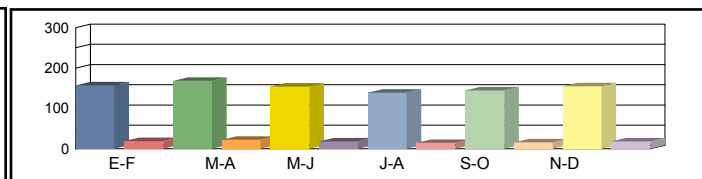

Media 00h-24h  
 Sábados 06h-22h  
 08h-14h

146 <b>10,20%</b>	153 <b>10,65%</b>	152 <b>10,61%</b>	159 <b>11,07%</b>	182 <b>12,73%</b>	164 <b>11,47%</b>	159 <b>11,12%</b>
105 <b>8,21%</b>	113 <b>8,79%</b>	111 <b>8,70%</b>	116 <b>9,08%</b>	133 <b>10,41%</b>	121 <b>9,46%</b>	116 <b>9,11%</b>
52 <b>5,57%</b>	61 <b>6,56%</b>	61 <b>6,50%</b>	52 <b>5,55%</b>	57 <b>6,11%</b>	63 <b>6,72%</b>	58 <b>6,17%</b>

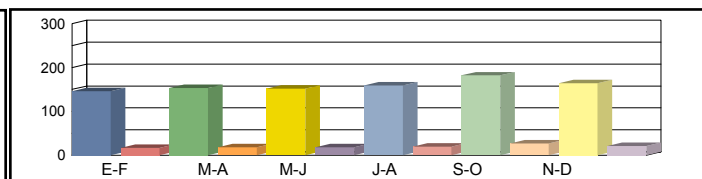

Media 00h-24h  
 Laborales 06h-22h  
 08h-14h

165 <b>11,50%</b>	163 <b>11,40%</b>	165 <b>11,52%</b>	169 <b>11,79%</b>	162 <b>11,31%</b>	169 <b>11,81%</b>	166 <b>11,56%</b>
125 <b>9,77%</b>	123 <b>9,57%</b>	124 <b>9,68%</b>	123 <b>9,63%</b>	123 <b>9,57%</b>	128 <b>9,98%</b>	124 <b>9,70%</b>
52 <b>5,56%</b>	50 <b>5,31%</b>	53 <b>5,66%</b>	58 <b>6,23%</b>	54 <b>5,80%</b>	52 <b>5,60%</b>	53 <b>5,70%</b>

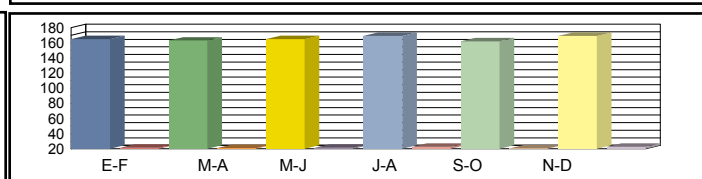

Media 00h-24h  
 Diaria 06h-22h  
 08h-14h

161 <b>11,24%</b>	162 <b>11,42%</b>	162 <b>11,27%</b>	164 <b>11,19%</b>	162 <b>11,49%</b>	167 <b>11,41%</b>	<b>163 11,34%</b>
121 <b>9,34%</b>	121 <b>9,51%</b>	120 <b>9,37%</b>	117 <b>9,20%</b>	122 <b>9,59%</b>	126 <b>9,55%</b>	<b>121 9,43%</b>
49 <b>5,28%</b>	50 <b>5,63%</b>	52 <b>5,53%</b>	54 <b>5,30%</b>	53 <b>5,55%</b>	52 <b>5,69%</b>	<b>52 5,50%</b>

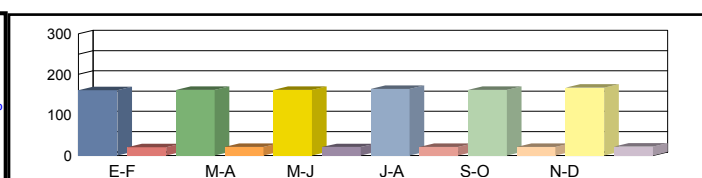

Coeficientes N  
 L  
 Coeficiente S

Los datos en color negro corresponden al total de vehículos y los datos en color azul corresponden a vehículos pesados (en %)





Castilla-La Mancha

Consejería de Fomento

**Estación:** TO-24  
**Carretera:** CM-410 p.k. 116,57 **Provincia:** TOLEDO  
**Ubicación:** La Puebla de Almoradiel - Quintanar de la Orden  
**Año:** 2024  
**Tipo:** PRIMARIA

Dirección General de Carreteras

Ene-Feb	Mar-Abr	May-Jun	Jul-Ago	Sep-Oct	Nov-Dic	IMD
---------	---------	---------	---------	---------	---------	-----

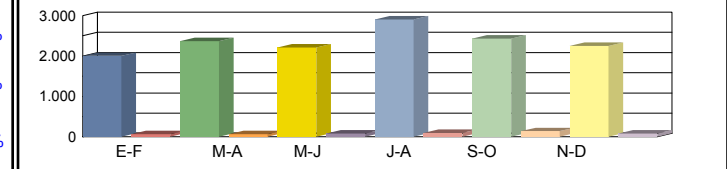

Media 00h-24h	2.003	3,34%	2.371	2,74%	2.211	3,66%	2.908	3,20%	2.436	5,50%	2.253	3,42%	2.364	3,64%
Domingos 06h-22h	1.678	2,09%	1.939	2,53%	1.782	3,09%	2.367	2,79%	1.969	5,69%	1.845	3,09%	1.930	3,21%
08h-14h	548	2,37%	736	2,45%	734	2,04%	753	4,12%	742	4,18%	435	6,67%	658	3,64%

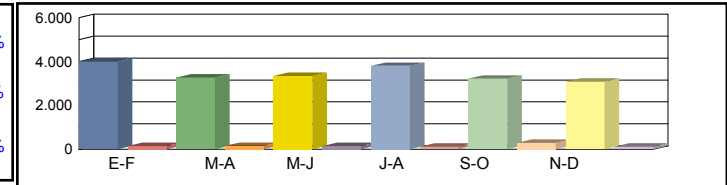

Media 00h-24h	3.990	3,56%	3.263	4,47%	3.341	4,22%	3.800	2,95%	3.218	8,17%	3.085	3,73%	3.450	4,52%
Sábados 06h-22h	3.689	2,28%	2.986	4,15%	3.075	4,03%	2.329	3,13%	2.718	8,83%	2.761	3,51%	2.926	4,32%
08h-14h	2.081	2,02%	1.518	5,01%	1.492	4,76%	828	3,86%	1.223	12,18%	1.496	2,74%	1.440	5,10%

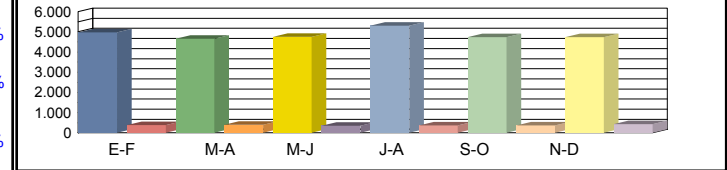

Media 00h-24h	4.980	7,11%	4.658	7,84%	4.759	6,83%	5.302	6,47%	4.732	7,14%	4.739	8,27%	4.862	7,28%
Laborales 06h-22h	4.693	6,82%	4.371	7,73%	4.455	6,76%	4.671	6,81%	4.297	7,47%	4.485	8,12%	4.495	7,28%
08h-14h	2.004	8,93%	1.772	9,20%	1.821	7,47%	1.933	8,85%	1.813	8,22%	1.842	10,21%	1.864	8,81%

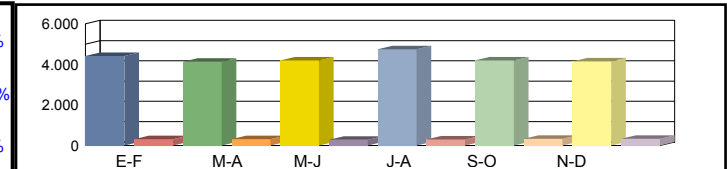

Media 00h-24h	4.413	6,41%	4.132	7,04%	4.193	6,30%	4.745	5,77%	4.188	7,12%	4.147	7,40%	<b>4.303</b>	6,67%
Diaria 06h-22h	4.119	5,97%	3.825	6,95%	3.875	6,19%	4.007	6,16%	3.738	7,46%	3.862	7,30%	<b>3.904</b>	6,68%
08h-14h	1.807	7,53%	1.588	8,19%	1.619	6,79%	1.606	8,16%	1.576	8,38%	1.592	9,05%	<b>1.631</b>	8,01%

Coeficientes N	1,06115	1,06566	1,06824	1,13509	1,10123	1,05663	
L	0,97631	1,04380	1,02164	0,91701	1,02747	1,02595	
Coeficiente S							0,88511

Los datos en color negro corresponden al total de vehículos y los datos en color azul corresponden a vehículos pesados (en %)



**Castilla-La Mancha**

Consejería de Fomento

**Estación:** TO-241  
**Carretera:** CM-4005 p.k. 9,50 **Provincia:** TOLEDO  
**Ubicación:** Ciruelos - Yepes  
**Año:** 2024  
**Tipo:** COBERTURA

**Dirección General de Carreteras**

Ene-Feb	Mar-Abr	May-Jun	Jul-Ago	Sep-Oct	Nov-Dic	IMD
---------	---------	---------	---------	---------	---------	-----

Media Domingos	00h-24h	3.186 <b>2,77%</b>	3.499 <b>3,04%</b>	3.398 <b>2,95%</b>	3.668 <b>3,19%</b>	3.446 <b>2,99%</b>	2.763 <b>2,40%</b>	3.327 <b>2,89%</b>
	06h-22h	2.852 <b>2,54%</b>	3.103 <b>2,76%</b>	2.777 <b>2,47%</b>	2.737 <b>2,43%</b>	2.991 <b>2,66%</b>	2.370 <b>2,11%</b>	2.805 <b>2,49%</b>
	08h-14h	1.037 <b>5,27%</b>	795 <b>4,04%</b>	1.036 <b>5,27%</b>	786 <b>4,00%</b>	800 <b>4,07%</b>	816 <b>4,15%</b>	878 <b>4,47%</b>



Media Sábados	00h-24h	4.294 <b>3,73%</b>	4.549 <b>3,95%</b>	4.217 <b>3,67%</b>	4.387 <b>3,81%</b>	4.427 <b>3,85%</b>	4.928 <b>4,28%</b>	4.467 <b>3,88%</b>
	06h-22h	3.778 <b>3,36%</b>	3.521 <b>3,13%</b>	3.909 <b>3,47%</b>	3.953 <b>3,51%</b>	3.707 <b>3,30%</b>	4.418 <b>3,93%</b>	3.881 <b>3,45%</b>
	08h-14h	1.450 <b>7,38%</b>	1.218 <b>6,20%</b>	1.404 <b>7,14%</b>	1.435 <b>7,30%</b>	1.254 <b>6,38%</b>	1.695 <b>8,62%</b>	1.409 <b>7,17%</b>

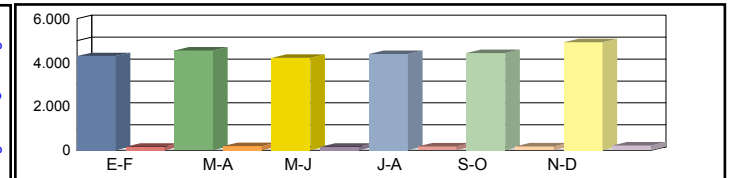

Media Laborales	00h-24h	5.530 <b>4,81%</b>	5.331 <b>4,63%</b>	5.755 <b>5,00%</b>	4.653 <b>4,04%</b>	5.370 <b>4,67%</b>	5.444 <b>4,73%</b>	5.347 <b>4,65%</b>
	06h-22h	5.216 <b>4,64%</b>	5.020 <b>4,46%</b>	5.363 <b>4,77%</b>	4.292 <b>3,81%</b>	5.062 <b>4,50%</b>	5.196 <b>4,62%</b>	5.025 <b>4,47%</b>
	08h-14h	1.762 <b>8,96%</b>	1.635 <b>8,32%</b>	1.689 <b>8,59%</b>	1.431 <b>7,28%</b>	1.588 <b>8,08%</b>	1.722 <b>8,76%</b>	1.638 <b>8,33%</b>

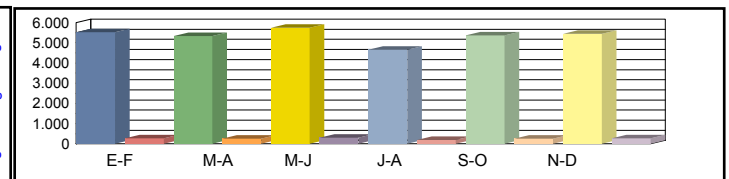

Media Diaria	00h-24h	5.058 <b>4,24%</b>	4.958 <b>4,31%</b>	5.285 <b>4,25%</b>	4.328 <b>4,31%</b>	4.969 <b>4,29%</b>	5.011 <b>4,26%</b>	<b>4.935</b> <b>4,28%</b>
	06h-22h	4.710 <b>4,03%</b>	4.532 <b>4,03%</b>	4.851 <b>4,04%</b>	3.883 <b>4,04%</b>	4.581 <b>4,04%</b>	4.715 <b>4,05%</b>	<b>4.545</b> <b>4,04%</b>
	08h-14h	1.641 <b>7,75%</b>	1.455 <b>7,40%</b>	1.566 <b>7,71%</b>	1.300 <b>7,56%</b>	1.419 <b>7,43%</b>	1.608 <b>7,77%</b>	<b>1.498</b> <b>7,60%</b>

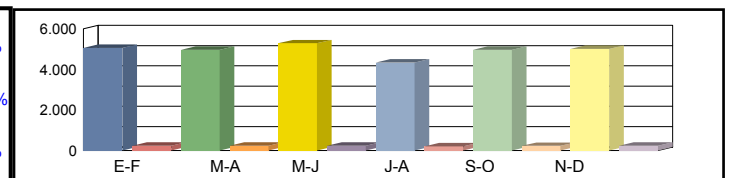

Coeficientes	N						
	L						
Coeficiente	S						

Los datos en color negro corresponden al total de vehículos y los datos en color azul corresponden a vehículos pesados (en %)



Castilla-La Mancha

Consejería de Fomento

**Estación:** TO-241a  
**Carretera:** CM-4005 p.k. 2,00 **Provincia:** TOLEDO  
**Ubicación:** Enlace A-4 - Ciruelos  
**Año:** 2024  
**Tipo:** COBERTURA

Dirección General de Carreteras

Ene-Feb	Mar-Abr	May-Jun	Jul-Ago	Sep-Oct	Nov-Dic	IMD
---------	---------	---------	---------	---------	---------	-----

Media	00h-24h	2.208 3,25%	2.424 3,57%	2.355 3,47%	2.542 3,74%	2.388 3,52%	1.915 2,82%	2.305 3,40%
Domingos	06h-22h	1.955 2,86%	2.128 3,11%	1.904 2,78%	1.877 2,74%	2.051 3,00%	1.625 2,37%	1.923 2,81%
	08h-14h	1.112 3,29%	852 2,52%	1.110 3,29%	843 2,50%	858 2,54%	875 2,59%	942 2,79%

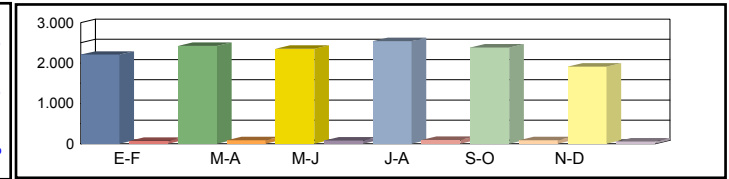

Media	00h-24h	2.975 4,38%	3.152 4,64%	2.922 4,30%	3.040 4,48%	3.068 4,52%	3.414 5,03%	3.095 4,56%
Sábados	06h-22h	2.591 3,78%	2.414 3,53%	2.680 3,91%	2.711 3,96%	2.542 3,71%	3.029 4,42%	2.661 3,89%
	08h-14h	1.555 4,60%	1.306 3,87%	1.505 4,46%	1.539 4,56%	1.345 3,98%	1.817 5,38%	1.511 4,47%

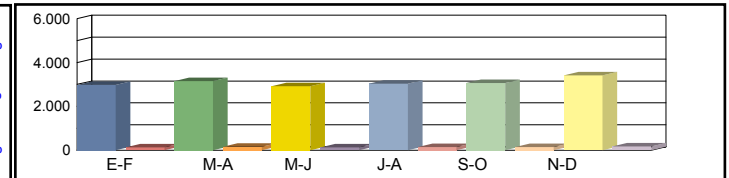

Media	00h-24h	3.694 5,44%	3.626 5,34%	3.988 5,87%	3.224 4,75%	3.721 5,48%	3.772 5,56%	3.671 5,41%
Laborales	06h-22h	3.442 5,03%	3.422 5,00%	3.677 5,37%	2.943 4,30%	3.471 5,07%	3.562 5,20%	3.420 4,99%
	08h-14h	1.753 5,19%	1.736 5,14%	1.811 5,36%	1.534 4,54%	1.702 5,04%	1.846 5,47%	1.730 5,12%

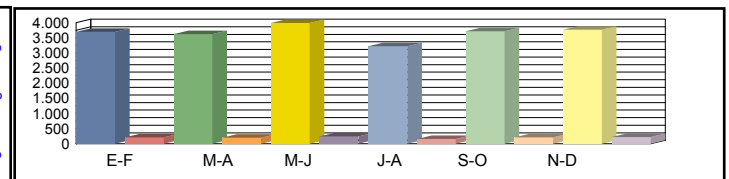

Media	00h-24h	3.379 4,98%	3.372 5,06%	3.662 5,00%	2.999 5,06%	3.443 5,03%	3.472 5,01%	<b>3.388</b> 5,02%
Diaria	06h-22h	3.108 4,54%	3.089 4,54%	3.326 4,55%	2.662 4,55%	3.141 4,55%	3.232 4,56%	<b>3.093</b> 4,55%
	08h-14h	1.633 4,84%	1.545 4,62%	1.680 4,81%	1.393 4,72%	1.521 4,64%	1.724 4,85%	<b>1.583</b> 4,75%

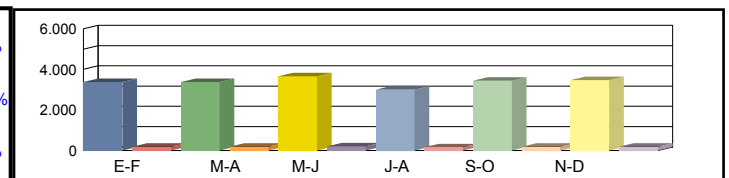

Coeficientes	N							
	L							
Coeficiente	S							

Los datos en color negro corresponden al total de vehículos y los datos en color azul corresponden a vehículos pesados (en %)



Castilla-La Mancha

Consejería de Fomento

**Estación:** TO-241b  
**Carretera:** CM-4005 p.k. 12,00 **Provincia:** TOLEDO  
**Ubicación:** Yepes - Huerta de Valdecarábanos  
**Año:** 2024  
**Tipo:** COBERTURA

Dirección General de Carreteras

	Ene-Feb	Mar-Abr	May-Jun	Jul-Ago	Sep-Oct	Nov-Dic	IMD
--	---------	---------	---------	---------	---------	---------	-----

Media Domingos	00h-24h	1.525 <b>9,54%</b>	1.674 <b>10,47%</b>	1.626 <b>10,17%</b>	1.755 <b>10,98%</b>	1.649 <b>10,31%</b>	1.322 <b>8,27%</b>	1.592 <b>9,96%</b>
	06h-22h	1.400 <b>8,74%</b>	1.524 <b>9,50%</b>	1.363 <b>8,50%</b>	1.344 <b>8,38%</b>	1.469 <b>9,16%</b>	1.164 <b>7,26%</b>	1.377 <b>8,59%</b>
	08h-14h	650 <b>13,86%</b>	498 <b>10,62%</b>	649 <b>13,84%</b>	493 <b>10,51%</b>	502 <b>10,70%</b>	512 <b>10,91%</b>	551 <b>11,74%</b>

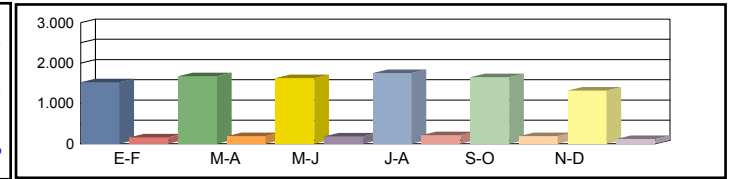

Media Sábados	00h-24h	2.055 <b>12,85%</b>	2.177 <b>13,62%</b>	2.018 <b>12,62%</b>	2.100 <b>13,13%</b>	2.119 <b>13,25%</b>	2.358 <b>14,75%</b>	2.138 <b>13,37%</b>
	06h-22h	1.855 <b>11,57%</b>	1.729 <b>10,79%</b>	1.919 <b>11,97%</b>	1.941 <b>12,11%</b>	1.820 <b>11,35%</b>	2.169 <b>13,53%</b>	1.906 <b>11,89%</b>
	08h-14h	909 <b>19,39%</b>	764 <b>16,28%</b>	880 <b>18,77%</b>	900 <b>19,18%</b>	786 <b>16,76%</b>	1.063 <b>22,66%</b>	884 <b>18,84%</b>

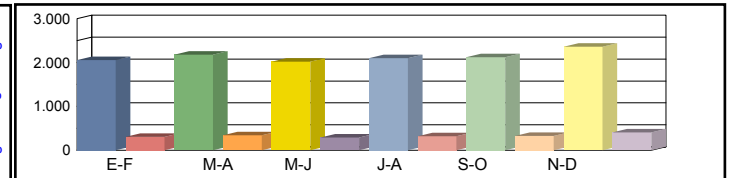

Media Laborales	00h-24h	2.646 <b>16,55%</b>	2.551 <b>15,95%</b>	2.754 <b>17,22%</b>	2.227 <b>13,93%</b>	2.570 <b>16,07%</b>	2.605 <b>16,29%</b>	2.559 <b>16,00%</b>
	06h-22h	2.561 <b>15,97%</b>	2.465 <b>15,38%</b>	2.633 <b>16,43%</b>	2.107 <b>13,14%</b>	2.486 <b>15,51%</b>	2.551 <b>15,91%</b>	2.467 <b>15,39%</b>
	08h-14h	1.104 <b>23,55%</b>	1.025 <b>21,85%</b>	1.059 <b>22,58%</b>	897 <b>19,12%</b>	995 <b>21,22%</b>	1.079 <b>23,01%</b>	1.026 <b>21,89%</b>

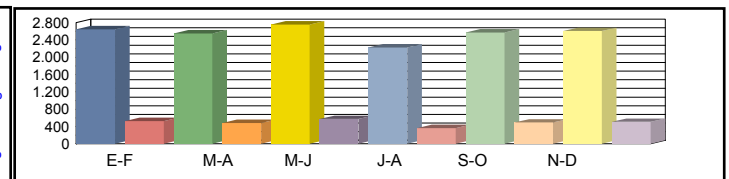

Media Diaria	00h-24h	2.420 <b>14,59%</b>	2.372 <b>14,84%</b>	2.529 <b>14,65%</b>	2.071 <b>14,84%</b>	2.378 <b>14,76%</b>	2.398 <b>14,68%</b>	<b>2.361</b> <b>14,73%</b>
	06h-22h	2.313 <b>13,88%</b>	2.225 <b>13,88%</b>	2.382 <b>13,91%</b>	1.906 <b>13,91%</b>	2.250 <b>13,91%</b>	2.315 <b>13,95%</b>	<b>2.232</b> <b>13,91%</b>
	08h-14h	1.028 <b>20,36%</b>	912 <b>19,45%</b>	982 <b>20,27%</b>	815 <b>19,85%</b>	889 <b>19,53%</b>	1.007 <b>20,41%</b>	<b>939</b> <b>19,98%</b>

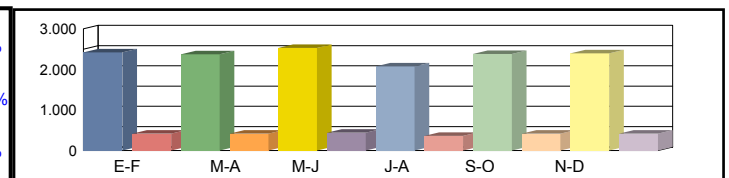

Coeficientes	N							
	L							
Coeficiente	S							

Los datos en color negro corresponden al total de vehículos y los datos en color azul corresponden a vehículos pesados (en %)



Castilla-La Mancha

Consejería de Fomento

**Estación:** TO-241c  
**Carretera:** CM-4005 p.k. 16,50 **Provincia:** TOLEDO  
**Ubicación:** Int. CM-4051 - Int. CM-4006  
**Año:** 2024  
**Tipo:** COBERTURA

Dirección General de Carreteras

	Ene-Feb	Mar-Abr	May-Jun	Jul-Ago	Sep-Oct	Nov-Dic	IMD
--	---------	---------	---------	---------	---------	---------	-----

Media 00h-24h  
 Domingos 06h-22h  
 08h-14h

894	10,15%	981	11,15%	953	10,83%	1.029	11,69%	966	10,98%	775	8,81%	933	10,60%
806	9,54%	876	10,37%	784	9,28%	773	9,15%	845	10,00%	670	7,93%	792	9,38%
486	7,03%	373	5,39%	486	7,02%	369	5,33%	375	5,42%	383	5,53%	412	5,95%

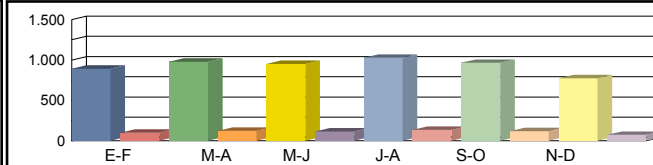

Media 00h-24h  
 Sábados 06h-22h  
 08h-14h

1.204	13,68%	1.276	14,50%	1.183	13,44%	1.230	13,98%	1.242	14,11%	1.382	15,70%	1.253	14,24%
1.067	12,63%	995	11,77%	1.104	13,07%	1.117	13,22%	1.047	12,39%	1.248	14,77%	1.096	12,98%
680	9,83%	571	8,26%	659	9,52%	673	9,73%	588	8,50%	795	11,49%	661	9,55%

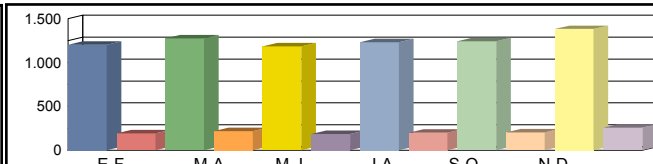

Media 00h-24h  
 Laborales 06h-22h  
 08h-14h

1.551	17,62%	1.495	16,99%	1.614	18,34%	1.305	14,83%	1.506	17,12%	1.527	17,35%	1.500	17,04%
1.473	17,44%	1.418	16,78%	1.515	17,93%	1.212	14,35%	1.430	16,93%	1.468	17,37%	1.419	16,80%
826	11,94%	767	11,08%	792	11,45%	671	9,70%	745	10,76%	808	11,67%	768	11,10%

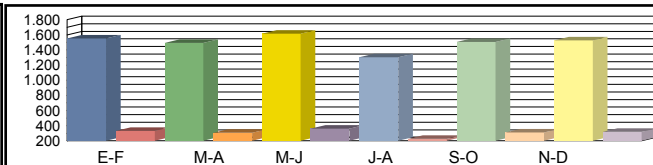

Media 00h-24h  
 Diaria 06h-22h  
 08h-14h

1.419	15,54%	1.390	15,80%	1.482	15,60%	1.214	15,80%	1.393	15,72%	1.405	15,64%	<b>1.384</b>	<b>15,68%</b>
1.330	15,16%	1.280	15,15%	1.370	15,18%	1.096	15,18%	1.294	15,19%	1.332	15,23%	<b>1.284</b>	<b>15,18%</b>
769	10,32%	683	9,86%	735	10,28%	610	10,07%	666	9,91%	754	10,35%	<b>703</b>	<b>10,13%</b>

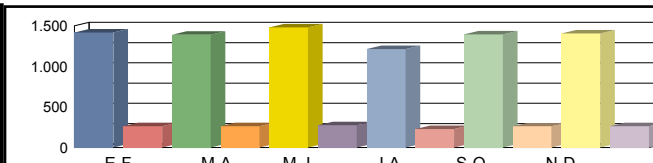

Coeficientes N  
 L  
 Coeficiente S

Los datos en color negro corresponden al total de vehículos y los datos en color azul corresponden a vehículos pesados (en %)



Castilla-La Mancha

Consejería de Fomento

**Estación:** TO-242  
**Carretera:** CM-322 p.k. 14,00 **Provincia:** TOLEDO  
**Ubicación:** Límite Provincia con Madrid - Villarrubia de Santiago  
**Año:** 2024  
**Tipo:** COBERTURA

Dirección General de Carreteras

	Ene-Feb	Mar-Abr	May-Jun	Jul-Ago	Sep-Oct	Nov-Dic	IMD
--	---------	---------	---------	---------	---------	---------	-----

Media Domingos	00h-24h	392 18,77%	446 21,36%	488 23,38%	685 32,80%	452 21,65%	592 28,36%	509 24,39%
	06h-22h	330 17,43%	372 19,65%	412 21,78%	505 26,67%	408 21,58%	520 27,47%	424 22,43%
	08h-14h	104 13,31%	132 16,87%	173 22,17%	171 21,87%	152 19,55%	176 22,54%	151 19,38%

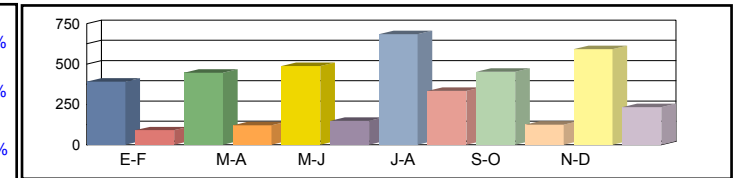

Media Sábados	00h-24h	515 24,65%	785 37,58%	783 37,49%	677 32,40%	627 30,05%	716 34,28%	684 32,74%
	06h-22h	448 23,65%	704 37,21%	692 36,56%	522 27,59%	545 28,79%	628 33,18%	590 31,17%
	08h-14h	159 20,43%	310 39,70%	262 33,66%	222 28,47%	292 37,45%	304 39,03%	258 33,12%

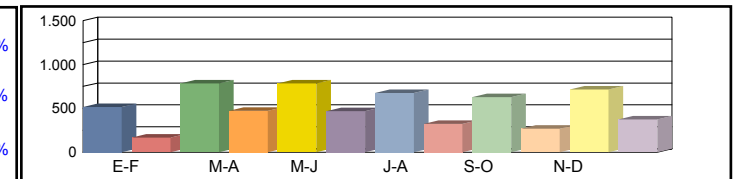

Media Laborales	00h-24h	850 40,71%	811 38,81%	826 39,57%	759 36,36%	946 45,30%	881 42,18%	846 40,49%
	06h-22h	772 40,80%	739 39,07%	751 39,67%	664 35,11%	879 46,48%	807 42,65%	769 40,63%
	08h-14h	275 35,27%	247 31,70%	251 32,25%	259 33,19%	305 39,15%	281 36,08%	270 34,61%

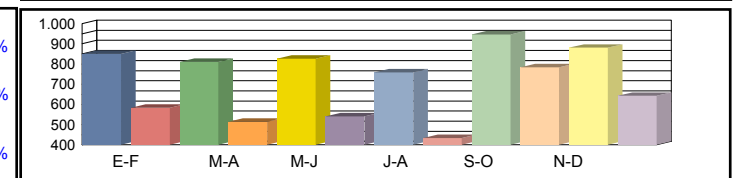

Media Diaria	00h-24h	737 35,28%	747 37,50%	766 37,77%	716 38,39%	847 36,46%	823 38,02%	773 37,24%
	06h-22h	662 35,01%	675 37,27%	690 37,48%	600 36,90%	783 36,34%	748 37,81%	693 36,80%
	08h-14h	234 30,01%	233 33,28%	236 33,17%	238 32,39%	288 33,34%	271 33,99%	250 32,70%

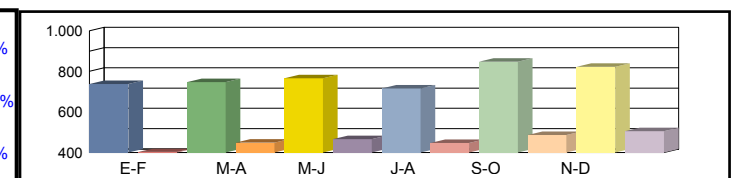

Coeficientes	N							
	L							
Coeficiente	S							

Los datos en color negro corresponden al total de vehículos y los datos en color azul corresponden a vehículos pesados (en %)



Castilla-La Mancha

Consejería de Fomento

**Estación:** TO-243  
**Carretera:** CM-3130 p.k. 10,00 **Provincia:** TOLEDO  
**Ubicación:** Villafranca de los Caballeros - Quero  
**Año:** 2024  
**Tipo:** COBERTURA

Dirección General de Carreteras

Ene-Feb	Mar-Abr	May-Jun	Jul-Ago	Sep-Oct	Nov-Dic	IMD
---------	---------	---------	---------	---------	---------	-----

Media Domingos	00h-24h	255 <b>7,28%</b>	322 <b>9,21%</b>	296 <b>8,46%</b>	344 <b>9,83%</b>	326 <b>9,33%</b>	305 <b>8,72%</b>	308 <b>8,80%</b>
	06h-22h	201 <b>5,53%</b>	250 <b>6,88%</b>	227 <b>6,24%</b>	292 <b>8,01%</b>	260 <b>7,14%</b>	236 <b>6,48%</b>	244 <b>6,71%</b>
	08h-14h	79 <b>4,05%</b>	121 <b>6,19%</b>	119 <b>6,06%</b>	123 <b>6,26%</b>	123 <b>6,29%</b>	72 <b>3,65%</b>	106 <b>5,42%</b>

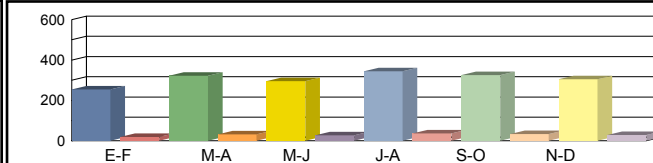

Media Sábados	00h-24h	507 <b>14,51%</b>	443 <b>12,67%</b>	447 <b>12,78%</b>	449 <b>12,85%</b>	431 <b>12,33%</b>	417 <b>11,93%</b>	449 <b>12,84%</b>
	06h-22h	442 <b>12,15%</b>	386 <b>10,59%</b>	392 <b>10,76%</b>	287 <b>7,88%</b>	359 <b>9,86%</b>	353 <b>9,70%</b>	370 <b>10,16%</b>
	08h-14h	302 <b>15,38%</b>	250 <b>12,77%</b>	241 <b>12,31%</b>	135 <b>6,89%</b>	203 <b>10,37%</b>	246 <b>12,55%</b>	230 <b>11,71%</b>

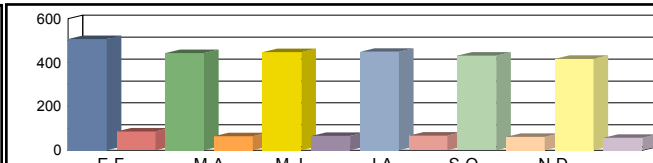

Media Laborales	00h-24h	575 <b>16,43%</b>	561 <b>16,04%</b>	549 <b>15,70%</b>	612 <b>17,49%</b>	546 <b>15,61%</b>	547 <b>15,64%</b>	565 <b>16,15%</b>
	06h-22h	516 <b>14,16%</b>	494 <b>13,56%</b>	490 <b>13,44%</b>	513 <b>14,09%</b>	472 <b>12,97%</b>	493 <b>13,53%</b>	496 <b>13,63%</b>
	08h-14h	282 <b>14,36%</b>	262 <b>13,36%</b>	256 <b>13,05%</b>	272 <b>13,85%</b>	255 <b>12,99%</b>	259 <b>13,20%</b>	264 <b>13,47%</b>

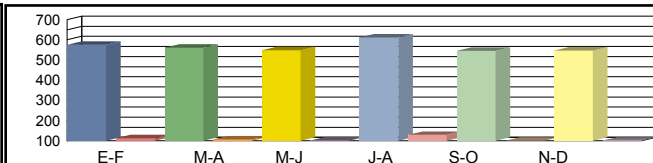

Media Diaria	00h-24h	522 <b>14,57%</b>	510 <b>14,58%</b>	496 <b>14,49%</b>	561 <b>14,70%</b>	495 <b>14,55%</b>	491 <b>14,41%</b>	<b>512</b> <b>14,55%</b>
	06h-22h	465 <b>12,21%</b>	444 <b>12,18%</b>	438 <b>12,12%</b>	452 <b>11,96%</b>	422 <b>12,12%</b>	436 <b>12,00%</b>	<b>443</b> <b>12,10%</b>
	08h-14h	260 <b>12,32%</b>	240 <b>12,25%</b>	233 <b>12,17%</b>	233 <b>11,42%</b>	228 <b>11,92%</b>	230 <b>11,86%</b>	<b>237</b> <b>11,99%</b>

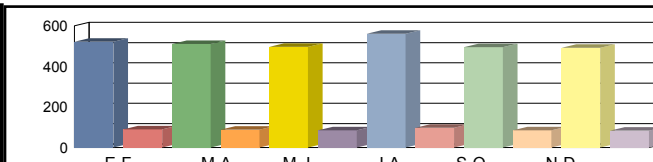

Coeficientes	N							
	L							
Coeficiente	S							

Los datos en color negro corresponden al total de vehículos y los datos en color azul corresponden a vehículos pesados (en %)



Castilla-La Mancha

Consejería de Fomento

**Estación:** TO-243a  
**Carretera:** CM-310 p.k. 14,50 **Provincia:** TOLEDO  
**Ubicación:** Límite Provincia Ciudad Real - Miguel Esteban  
**Año:** 2024  
**Tipo:** COBERTURA

Dirección General de Carreteras

	Ene-Feb	Mar-Abr	May-Jun	Jul-Ago	Sep-Oct	Nov-Dic	IMD
--	---------	---------	---------	---------	---------	---------	-----

Media	00h-24h	1.945 5,37%	2.459 6,79%	2.260 6,24%	2.627 7,25%	2.493 6,88%	2.329 6,43%	2.352 6,49%
Domingos	06h-22h	1.628 4,77%	2.026 5,94%	1.838 5,38%	2.361 6,92%	2.105 6,17%	1.909 5,59%	1.978 5,79%
	08h-14h	509 3,50%	778 5,36%	761 5,24%	787 5,42%	790 5,44%	459 3,16%	681 4,69%

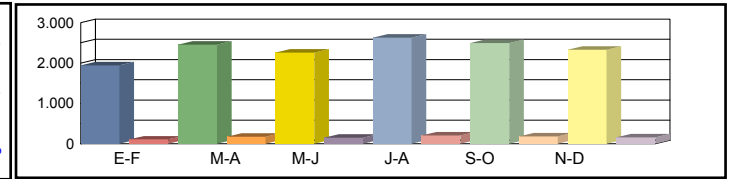

Media	00h-24h	3.875 10,70%	3.385 9,34%	3.415 9,43%	3.432 9,47%	3.293 9,09%	3.188 8,80%	3.431 9,47%
Sábados	06h-22h	3.580 10,49%	3.120 9,14%	3.172 9,29%	2.323 6,81%	2.906 8,51%	2.858 8,37%	2.993 8,77%
	08h-14h	1.934 13,31%	1.605 11,05%	1.547 10,65%	866 5,96%	1.303 8,97%	1.578 10,86%	1.472 10,13%

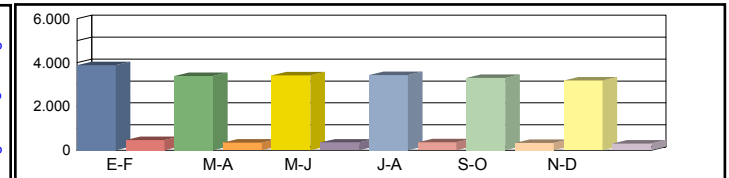

Media	00h-24h	4.390 12,12%	4.106 11,33%	4.195 11,58%	4.674 12,90%	4.286 11,83%	4.178 11,53%	4.305 11,88%
Laborales	06h-22h	4.173 12,22%	3.887 11,39%	3.961 11,60%	4.154 12,17%	3.997 11,71%	3.988 11,68%	4.027 11,80%
	08h-14h	1.805 12,42%	1.596 10,98%	1.640 11,29%	1.741 11,98%	1.679 11,55%	1.659 11,42%	1.687 11,61%

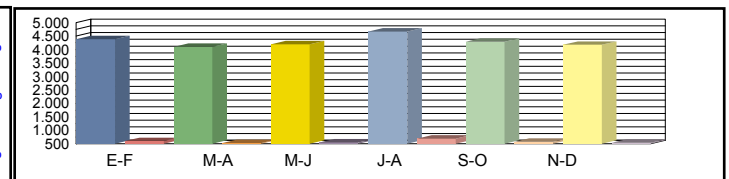

Media	00h-24h	3.987 10,74%	3.733 10,75%	3.790 10,69%	4.283 10,84%	3.888 10,73%	3.753 10,62%	<b>3.906 10,73%</b>
Diaria	06h-22h	3.757 10,54%	3.491 10,52%	3.539 10,46%	3.663 10,32%	3.571 10,46%	3.528 10,36%	<b>3.592 10,44%</b>
	08h-14h	1.664 10,65%	1.464 10,60%	1.494 10,52%	1.488 9,88%	1.498 10,31%	1.472 10,26%	<b>1.513 10,37%</b>

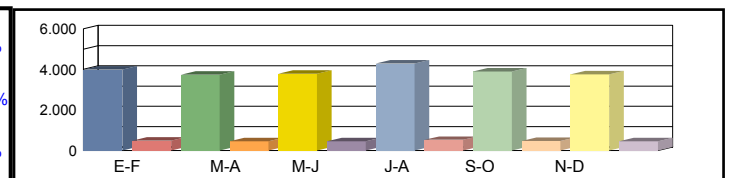

Coeficientes	N							
	L							
Coeficiente	S							

Los datos en color negro corresponden al total de vehículos y los datos en color azul corresponden a vehículos pesados (en %)





Castilla-La Mancha

Consejería de Fomento

**Estación:** TO-243b  
**Carretera:** CM-3162 p.k. 4,00 **Provincia:** TOLEDO  
**Ubicación:** Miguel Esteban - El Toboso  
**Año:** 2024  
**Tipo:** COBERTURA

Dirección General de Carreteras

	Ene-Feb	Mar-Abr	May-Jun	Jul-Ago	Sep-Oct	Nov-Dic	IMD
--	---------	---------	---------	---------	---------	---------	-----

Media Domingos	00h-24h	503 6,72%	636 8,49%	584 7,80%	679 9,07%	644 8,61%	602 8,04%	608 8,12%
	06h-22h	399 5,33%	496 6,63%	450 6,01%	578 7,72%	516 6,89%	468 6,25%	484 6,47%
	08h-14h	119 4,63%	182 7,08%	178 6,92%	184 7,16%	185 7,19%	107 4,17%	159 6,19%

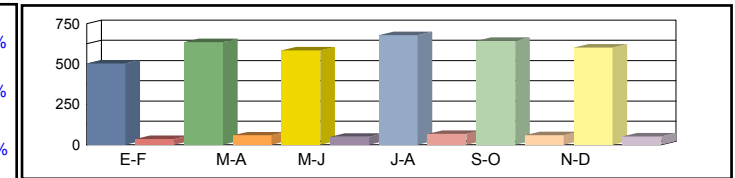

Media Sábados	00h-24h	1.002 13,38%	875 11,69%	883 11,79%	887 11,85%	851 11,37%	824 11,01%	887 11,85%
	06h-22h	877 11,71%	764 10,21%	777 10,38%	569 7,60%	712 9,51%	700 9,35%	733 9,79%
	08h-14h	453 17,58%	376 14,59%	362 14,07%	203 7,87%	305 11,85%	369 14,35%	345 13,39%

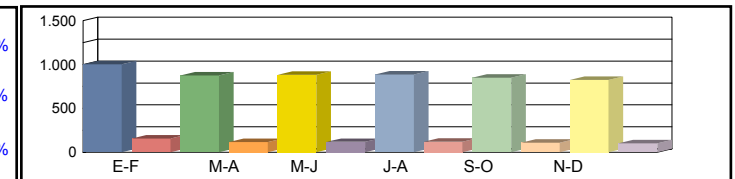

Media Laborales	00h-24h	1.135 15,16%	1.062 14,18%	1.085 14,49%	1.208 16,14%	1.108 14,80%	1.080 14,43%	1.113 14,87%
	06h-22h	1.022 13,65%	952 12,71%	970 12,96%	1.017 13,59%	979 13,07%	977 13,05%	986 13,17%
	08h-14h	423 16,41%	374 14,51%	384 14,91%	408 15,83%	393 15,27%	388 15,09%	395 15,34%

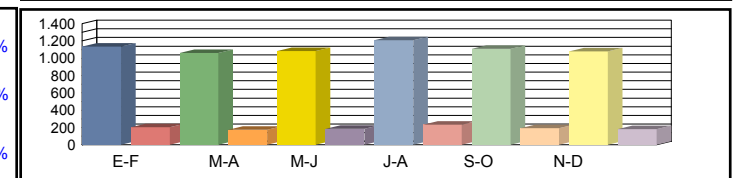

Media Diaria	00h-24h	1.031 13,44%	965 13,46%	980 13,37%	1.107 13,56%	1.005 13,43%	970 13,29%	1.010 13,43%
	06h-22h	920 11,77%	855 11,74%	867 11,68%	897 11,53%	875 11,68%	864 11,57%	880 11,66%
	08h-14h	390 14,08%	343 14,00%	350 13,90%	349 13,05%	351 13,62%	344 13,55%	354 13,70%

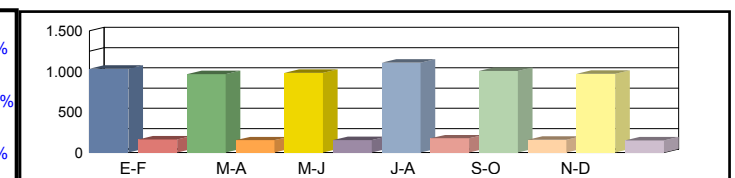

Coeficientes	N							
	L							
Coeficiente	S							

Los datos en color negro corresponden al total de vehículos y los datos en color azul corresponden a vehículos pesados (en %)



Castilla-La Mancha

Consejería de Fomento

**Estación:** TO-243c  
**Carretera:** CM-3130 p.k. 21,00 **Provincia:** TOLEDO  
**Ubicación:** Quero - Miguel Esteban  
**Año:** 2024  
**Tipo:** COBERTURA

Dirección General de Carreteras

	Ene-Feb	Mar-Abr	May-Jun	Jul-Ago	Sep-Oct	Nov-Dic	IMD
--	---------	---------	---------	---------	---------	---------	-----

Media Domingos	00h-24h	349 15,53%	260 11,58%	246 10,93%	207 9,20%	246 10,95%	282 12,52%	265 11,78%
	06h-22h	272 13,39%	199 9,79%	189 9,32%	160 7,87%	201 9,93%	232 11,42%	209 10,29%
	08h-14h	83 7,93%	64 6,11%	68 6,47%	72 6,86%	93 8,91%	73 6,97%	76 7,21%

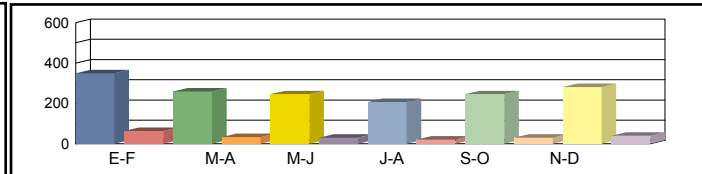

Media Sábados	00h-24h	367 16,29%	402 17,87%	445 19,79%	404 17,97%	386 17,14%	329 14,64%	389 17,28%
	06h-22h	307 15,14%	333 16,39%	372 18,33%	330 16,27%	314 15,49%	260 12,80%	319 15,74%
	08h-14h	190 18,14%	266 25,40%	293 27,94%	189 18,04%	107 10,25%	116 11,09%	194 18,48%

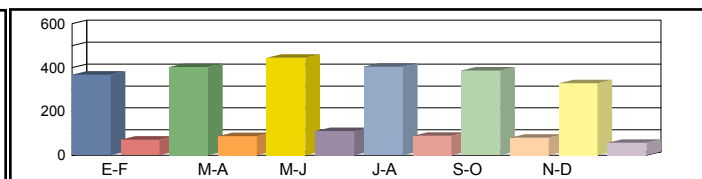

Media Laborales	00h-24h	340 15,10%	408 18,14%	432 19,21%	466 20,71%	341 15,16%	413 18,34%	400 17,78%
	06h-22h	280 13,81%	343 16,91%	365 17,98%	376 18,52%	293 14,44%	354 17,45%	335 16,52%
	08h-14h	141 13,45%	165 15,76%	163 15,61%	191 18,28%	158 15,13%	159 15,16%	163 15,57%

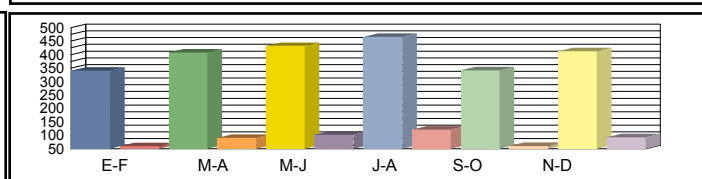

Media Diaria	00h-24h	328 17,50%	386 17,16%	413 17,34%	433 16,84%	319 16,97%	383 16,84%	377 17,11%
	06h-22h	267 16,15%	321 15,82%	346 16,03%	345 15,53%	272 15,71%	325 15,54%	313 15,80%
	08h-14h	134 14,98%	165 15,76%	167 16,17%	180 14,81%	140 13,99%	140 13,84%	154 14,92%

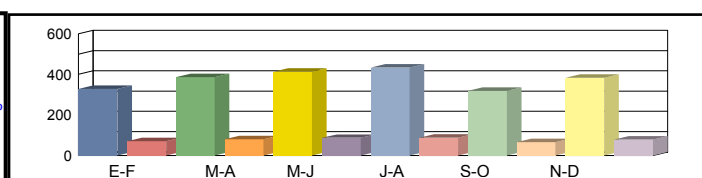

Coeficientes	N						
	L						
Coeficiente	S						

Los datos en color negro corresponden al total de vehículos y los datos en color azul corresponden a vehículos pesados (en %)



Castilla-La Mancha

Consejería de Fomento

**Estación:** TO-243e  
**Carretera:** CM-3012 p.k. 17,00 **Provincia:** TOLEDO  
**Ubicación:** Quero - La Villa de Don Fabrique  
**Año:** 2024  
**Tipo:** COBERTURA

Dirección General de Carreteras

	Ene-Feb	Mar-Abr	May-Jun	Jul-Ago	Sep-Oct	Nov-Dic	IMD
--	---------	---------	---------	---------	---------	---------	-----

Media Domingos	00h-24h	394 6,84%	499 8,65%	458 7,95%	533 9,24%	505 8,77%	472 8,19%	477 8,27%
	06h-22h	321 5,12%	399 6,37%	362 5,78%	465 7,42%	415 6,62%	376 6,00%	390 6,22%
	08h-14h	101 5,01%	154 7,66%	151 7,49%	156 7,74%	157 7,78%	91 4,51%	135 6,70%

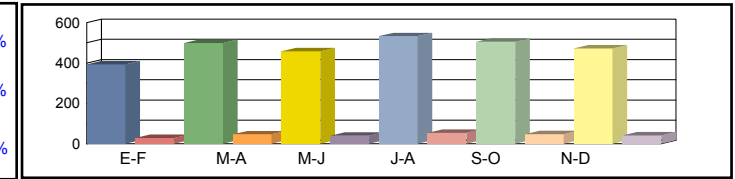

Media Sábados	00h-24h	786 13,63%	686 11,90%	692 12,01%	696 12,07%	668 11,58%	646 11,21%	696 12,07%
	06h-22h	706 11,25%	615 9,81%	625 9,97%	458 7,30%	573 9,14%	563 8,98%	590 9,41%
	08h-14h	383 19,02%	318 15,79%	307 15,22%	172 8,52%	258 12,82%	313 15,52%	292 14,48%

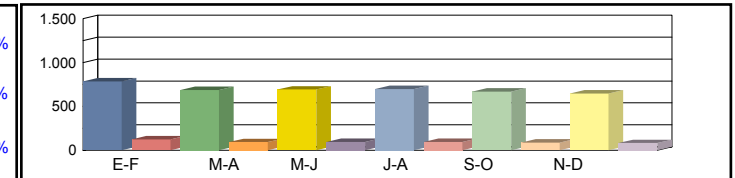

Media Laborales	00h-24h	890 15,44%	869 15,07%	851 14,76%	948 16,44%	846 14,67%	847 14,69%	875 15,18%
	06h-22h	823 13,12%	788 12,56%	781 12,45%	819 13,06%	753 12,01%	786 12,54%	792 12,62%
	08h-14h	358 17,76%	333 16,52%	325 16,14%	345 17,13%	324 16,06%	329 16,32%	336 16,65%

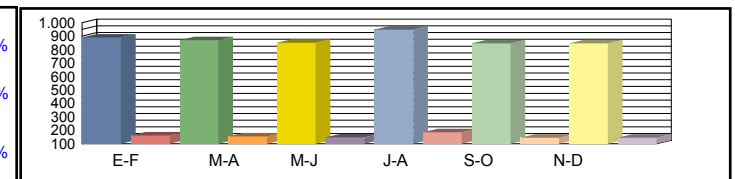

Media Diaria	00h-24h	808 13,69%	790 13,70%	769 13,62%	869 13,81%	767 13,68%	761 13,54%	794 13,67%
	06h-22h	741 11,31%	708 11,28%	698 11,22%	722 11,08%	673 11,22%	695 11,11%	706 11,21%
	08h-14h	330 15,23%	305 15,15%	296 15,04%	295 14,12%	289 14,74%	292 14,66%	301 14,82%

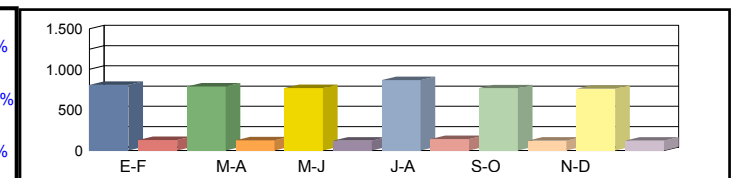

Coeficientes	N							
	L							
Coeficiente	S							

Los datos en color negro corresponden al total de vehículos y los datos en color azul corresponden a vehículos pesados (en %)



Castilla-La Mancha

Consejería de Fomento

**Estación:** TO-244  
**Carretera:** CM-3005 p.k. 24,00 **Provincia:** TOLEDO  
**Ubicación:** Lillo - La Villa de Don Fadrique  
**Año:** 2024  
**Tipo:** COBERTURA

Dirección General de Carreteras

	Ene-Feb	Mar-Abr	May-Jun	Jul-Ago	Sep-Oct	Nov-Dic	IMD
--	---------	---------	---------	---------	---------	---------	-----

Media Domingos	00h-24h	452 <b>4,24%</b>	572 <b>5,36%</b>	525 <b>4,92%</b>	610 <b>5,72%</b>	579 <b>5,43%</b>	541 <b>5,07%</b>	546 <b>5,12%</b>
	06h-22h	380 <b>3,53%</b>	473 <b>4,40%</b>	430 <b>3,99%</b>	552 <b>5,12%</b>	492 <b>4,57%</b>	446 <b>4,14%</b>	462 <b>4,29%</b>
	08h-14h	104 <b>3,72%</b>	159 <b>5,69%</b>	155 <b>5,57%</b>	160 <b>5,76%</b>	161 <b>5,78%</b>	93 <b>3,36%</b>	139 <b>4,98%</b>

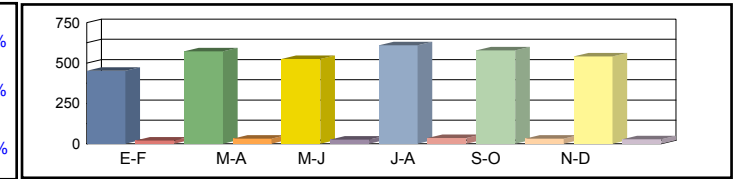

Media Sábados	00h-24h	901 <b>8,44%</b>	787 <b>7,37%</b>	794 <b>7,44%</b>	798 <b>7,48%</b>	765 <b>7,17%</b>	741 <b>6,95%</b>	798 <b>7,48%</b>
	06h-22h	836 <b>7,77%</b>	729 <b>6,77%</b>	741 <b>6,88%</b>	543 <b>5,04%</b>	679 <b>6,31%</b>	668 <b>6,20%</b>	699 <b>6,49%</b>
	08h-14h	394 <b>14,14%</b>	327 <b>11,74%</b>	315 <b>11,32%</b>	176 <b>6,33%</b>	265 <b>9,53%</b>	321 <b>11,54%</b>	300 <b>10,77%</b>

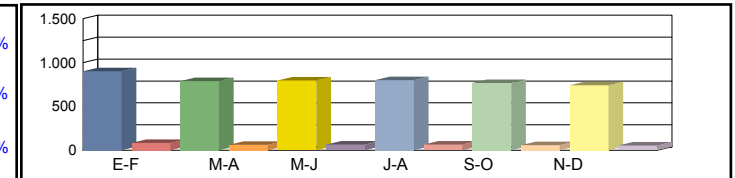

Media Laborales	00h-24h	1.020 <b>9,56%</b>	996 <b>9,34%</b>	975 <b>9,14%</b>	1.086 <b>10,18%</b>	969 <b>9,09%</b>	971 <b>9,10%</b>	1.003 <b>9,40%</b>
	06h-22h	975 <b>9,05%</b>	934 <b>8,67%</b>	926 <b>8,60%</b>	971 <b>9,01%</b>	893 <b>8,29%</b>	932 <b>8,65%</b>	938 <b>8,71%</b>
	08h-14h	368 <b>13,20%</b>	342 <b>12,28%</b>	334 <b>12,00%</b>	355 <b>12,74%</b>	333 <b>11,94%</b>	338 <b>12,14%</b>	345 <b>12,38%</b>

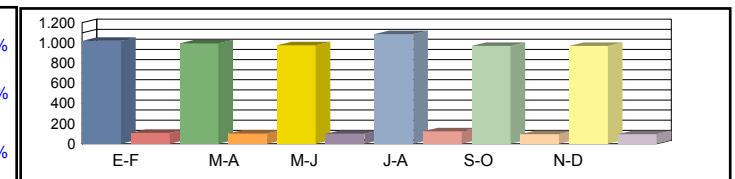

Media Diaria	00h-24h	926 <b>8,48%</b>	905 <b>8,49%</b>	881 <b>8,44%</b>	995 <b>8,56%</b>	879 <b>8,47%</b>	872 <b>8,39%</b>	<b>910</b> <b>8,47%</b>
	06h-22h	878 <b>7,81%</b>	839 <b>7,79%</b>	827 <b>7,75%</b>	856 <b>7,65%</b>	798 <b>7,75%</b>	825 <b>7,67%</b>	<b>837</b> <b>7,74%</b>
	08h-14h	339 <b>11,32%</b>	314 <b>11,26%</b>	304 <b>11,18%</b>	303 <b>10,50%</b>	297 <b>10,96%</b>	300 <b>10,90%</b>	<b>310</b> <b>11,02%</b>

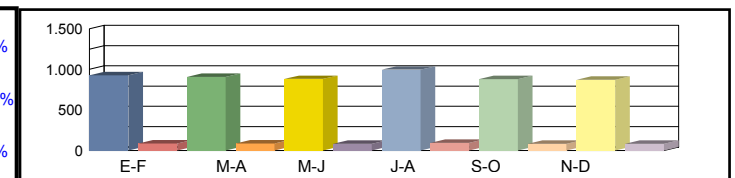

Coeficientes	N							
	L							
Coeficiente	S							

Los datos en color negro corresponden al total de vehículos y los datos en color azul corresponden a vehículos pesados (en %)



Castilla-La Mancha

Consejería de Fomento

**Estación:** TO-24b  
**Carretera:** CM-3103 p.k. 2,50 **Provincia:** TOLEDO  
**Ubicación:** Quintanar de la Orden - El Toboso  
**Año:** 2024  
**Tipo:** COBERTURA

Dirección General de Carreteras

	Ene-Feb	Mar-Abr	May-Jun	Jul-Ago	Sep-Oct	Nov-Dic	IMD
--	---------	---------	---------	---------	---------	---------	-----

Media	00h-24h	957 6,63%	1.210 8,38%	1.112 7,70%	1.292 8,95%	1.226 8,50%	1.145 7,94%	1.157 8,02%
Domingos	06h-22h	765 5,25%	952 6,54%	863 5,93%	1.109 7,62%	989 6,79%	897 6,16%	929 6,38%
	08h-14h	277 3,81%	424 5,83%	415 5,70%	429 5,89%	431 5,92%	250 3,43%	371 5,10%

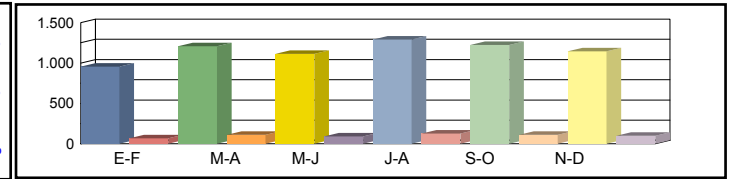

Media	00h-24h	1.906 13,21%	1.665 11,54%	1.680 11,64%	1.688 11,70%	1.620 11,23%	1.568 10,87%	1.688 11,70%
Sábados	06h-22h	1.681 11,55%	1.465 10,06%	1.489 10,23%	1.091 7,49%	1.365 9,37%	1.342 9,22%	1.406 9,65%
	08h-14h	1.054 14,47%	875 12,01%	843 11,58%	472 6,48%	710 9,75%	860 11,81%	802 11,02%

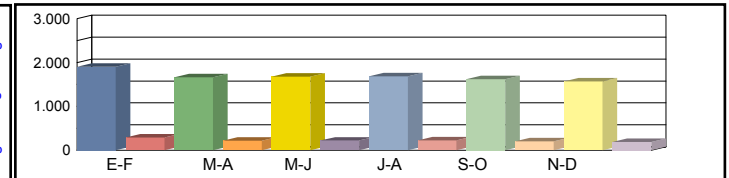

Media	00h-24h	2.159 14,97%	2.020 14,00%	2.063 14,30%	2.299 15,93%	2.108 14,61%	2.055 14,24%	2.117 14,68%
Laborales	06h-22h	1.960 13,46%	1.825 12,54%	1.860 12,78%	1.950 13,40%	1.877 12,89%	1.873 12,86%	1.891 12,99%
	08h-14h	984 13,51%	870 11,95%	894 12,28%	949 13,03%	915 12,57%	904 12,42%	919 12,63%

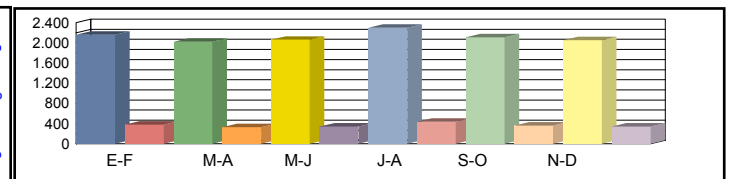

Media	00h-24h	1.961 13,27%	1.836 13,28%	1.864 13,20%	2.106 13,39%	1.912 13,25%	1.846 13,12%	<b>1.921 13,25%</b>
Diaria	06h-22h	1.765 11,61%	1.639 11,58%	1.662 11,52%	1.719 11,37%	1.677 11,52%	1.657 11,41%	<b>1.686 11,50%</b>
	08h-14h	907 11,59%	798 11,53%	814 11,45%	811 10,74%	817 11,22%	802 11,16%	<b>825 11,28%</b>

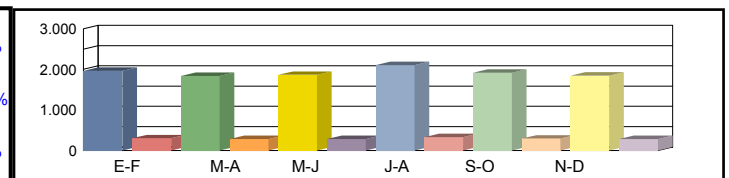

Coeficientes	N							
	L							
Coeficiente	S							

Los datos en color negro corresponden al total de vehículos y los datos en color azul corresponden a vehículos pesados (en %)



**Castilla-La Mancha**

Consejería de Fomento

**Estación:** TO-24c  
**Carretera:** CM-310 p.k. 35,00 **Provincia:** TOLEDO  
**Ubicación:** Quintanar de la Orden - Villanueva de Alcardete  
**Año:** 2024  
**Tipo:** COBERTURA

**Dirección General de Carreteras**

Ene-Feb	Mar-Abr	May-Jun	Jul-Ago	Sep-Oct	Nov-Dic	IMD
---------	---------	---------	---------	---------	---------	-----

Media 00h-24h  
 Domingos 06h-22h  
 08h-14h

1.589 3,02%	2.008 3,82%	1.846 3,51%	2.145 4,08%	2.036 3,87%	1.901 3,62%	1.921 3,65%
1.325 2,46%	1.649 3,06%	1.496 2,77%	1.921 3,56%	1.713 3,17%	1.554 2,88%	1.610 2,98%
485 1,46%	741 2,23%	724 2,18%	749 2,26%	752 2,27%	437 1,32%	648 1,95%

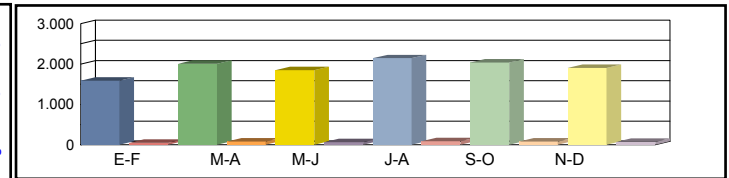

Media 00h-24h  
 Sábados 06h-22h  
 08h-14h

3.165 6,02%	2.764 5,26%	2.789 5,30%	2.803 5,33%	2.689 5,12%	2.604 4,95%	2.802 5,33%
2.913 5,40%	2.539 4,71%	2.581 4,78%	1.890 3,50%	2.365 4,38%	2.325 4,31%	2.436 4,51%
1.840 5,55%	1.528 4,61%	1.473 4,44%	824 2,48%	1.240 3,74%	1.502 4,53%	1.401 4,22%

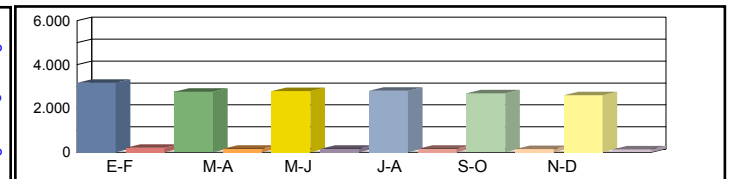

Media 00h-24h  
 Laborales 06h-22h  
 08h-14h

3.585 6,82%	3.353 6,38%	3.426 6,52%	3.817 7,26%	3.500 6,66%	3.411 6,49%	3.515 6,69%
3.395 6,29%	3.162 5,86%	3.223 5,97%	3.379 6,26%	3.252 6,03%	3.245 6,01%	3.276 6,07%
1.718 5,18%	1.519 4,58%	1.561 4,71%	1.657 5,00%	1.598 4,82%	1.579 4,76%	1.605 4,84%

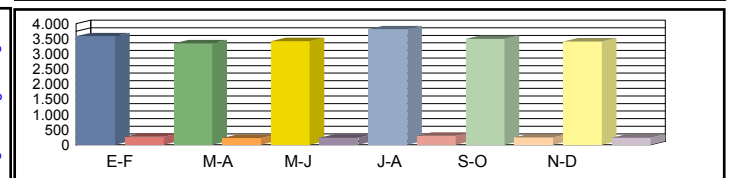

Media 00h-24h  
 Diaria 06h-22h  
 08h-14h

3.256 6,05%	3.048 6,05%	3.095 6,01%	3.497 6,10%	3.175 6,04%	3.064 5,98%	<b>3.189 6,04%</b>
3.057 5,43%	2.840 5,41%	2.879 5,38%	2.979 5,31%	2.905 5,38%	2.871 5,33%	<b>2.922 5,38%</b>
1.584 4,44%	1.393 4,42%	1.422 4,39%	1.417 4,12%	1.426 4,30%	1.401 4,28%	<b>1.440 4,32%</b>

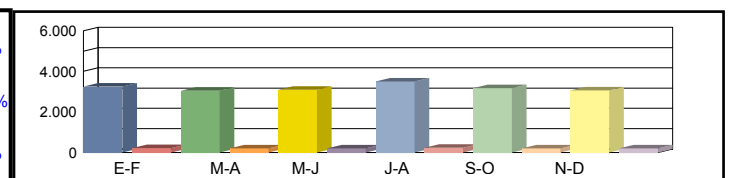

Coeficientes N  
 L  
 Coeficiente S

Los datos en color negro corresponden al total de vehículos y los datos en color azul corresponden a vehículos pesados (en %)



Castilla-La Mancha

Consejería de Fomento

**Estación:** TO-24e  
**Carretera:** CM-310 p.k. 24,15 **Provincia:** TOLEDO  
**Ubicación:** Miguel Esteban - Quintanar de la Orden  
**Año:** 2024  
**Tipo:** COBERTURA

Dirección General de Carreteras

	Ene-Feb	Mar-Abr	May-Jun	Jul-Ago	Sep-Oct	Nov-Dic	IMD
--	---------	---------	---------	---------	---------	---------	-----

Media 00h-24h  
 Domingos 06h-22h  
 08h-14h

2.019	2,02%	2.553	2,55%	2.346	2,35%	2.727	2,73%	2.588	2,59%	2.417	2,42%	2.442	2,44%
1.735	1,77%	2.159	2,20%	1.959	2,00%	2.516	2,57%	2.243	2,29%	2.035	2,08%	2.108	2,15%
645	1,00%	985	1,53%	964	1,49%	997	1,54%	1.001	1,55%	581	0,90%	862	1,34%

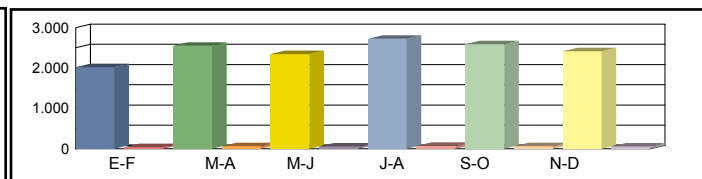

Media 00h-24h  
 Sábados 06h-22h  
 08h-14h

4.023	4,02%	3.513	3,51%	3.545	3,55%	3.563	3,56%	3.419	3,42%	3.310	3,31%	3.562	3,56%
3.814	3,89%	3.325	3,39%	3.380	3,45%	2.475	2,52%	3.097	3,16%	3.045	3,11%	3.189	3,25%
2.448	3,79%	2.032	3,15%	1.959	3,03%	1.096	1,70%	1.650	2,56%	1.998	3,09%	1.864	2,89%

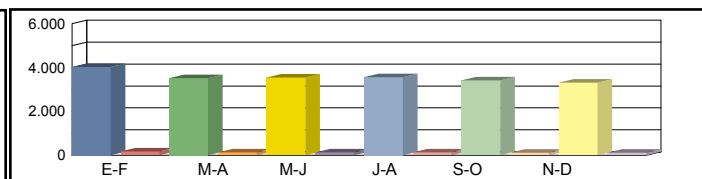

Media 00h-24h  
 Laborales 06h-22h  
 08h-14h

4.557	4,56%	4.262	4,26%	4.355	4,36%	4.852	4,85%	4.449	4,45%	4.336	4,34%	4.468	4,47%
4.447	4,54%	4.142	4,22%	4.221	4,31%	4.426	4,51%	4.259	4,34%	4.250	4,33%	4.291	4,38%
2.286	3,54%	2.021	3,13%	2.077	3,22%	2.205	3,41%	2.126	3,29%	2.101	3,25%	2.136	3,31%

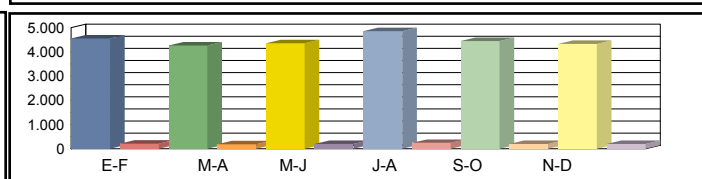

Media 00h-24h  
 Diaria 06h-22h  
 08h-14h

4.139	4,04%	3.874	4,05%	3.935	4,02%	4.446	4,08%	4.036	4,04%	3.894	4,00%	<b>4.054</b>	<b>4,04%</b>
4.004	3,91%	3.720	3,90%	3.771	3,88%	3.902	3,83%	3.805	3,88%	3.760	3,84%	<b>3.827</b>	<b>3,87%</b>
2.108	3,04%	1.853	3,02%	1.892	3,00%	1.885	2,81%	1.897	2,94%	1.865	2,92%	<b>1.917</b>	<b>2,95%</b>

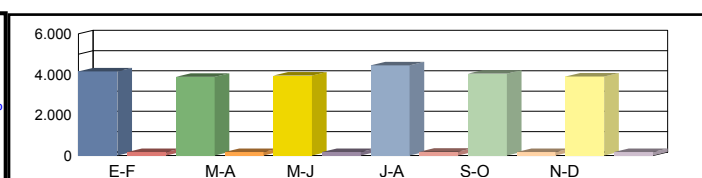

Coeficientes N  
 L  
 Coeficiente S

Los datos en color negro corresponden al total de vehículos y los datos en color azul corresponden a vehículos pesados (en %)



**Castilla-La Mancha**

Consejería de Fomento

**Estación:** TO-24f  
**Carretera:** CM-310 p.k. 42,50 **Provincia:** TOLEDO  
**Ubicación:** Villanueva de Alcardete - Límite Provincia con Cuenca  
**Año:** 2024  
**Tipo:** COBERTURA

**Dirección General de Carreteras**

Ene-Feb	Mar-Abr	May-Jun	Jul-Ago	Sep-Oct	Nov-Dic	IMD
---------	---------	---------	---------	---------	---------	-----

Media Domingos	00h-24h	741 <b>5,75%</b>	937 <b>7,27%</b>	861 <b>6,68%</b>	1.001 <b>7,77%</b>	950 <b>7,37%</b>	887 <b>6,89%</b>	896 <b>6,96%</b>
	06h-22h	616 <b>4,52%</b>	767 <b>5,63%</b>	696 <b>5,11%</b>	894 <b>6,56%</b>	797 <b>5,85%</b>	723 <b>5,30%</b>	749 <b>5,50%</b>
	08h-14h	179 <b>4,21%</b>	273 <b>6,44%</b>	267 <b>6,30%</b>	277 <b>6,52%</b>	278 <b>6,54%</b>	161 <b>3,80%</b>	239 <b>5,64%</b>

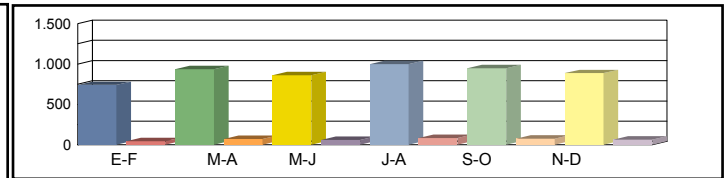

Media Sábados	00h-24h	1.476 <b>11,46%</b>	1.290 <b>10,01%</b>	1.301 <b>10,10%</b>	1.308 <b>10,15%</b>	1.255 <b>9,74%</b>	1.215 <b>9,43%</b>	1.308 <b>10,15%</b>
	06h-22h	1.355 <b>9,94%</b>	1.181 <b>8,67%</b>	1.201 <b>8,81%</b>	879 <b>6,45%</b>	1.100 <b>8,07%</b>	1.082 <b>7,94%</b>	1.133 <b>8,32%</b>
	08h-14h	679 <b>16,01%</b>	564 <b>13,29%</b>	544 <b>12,81%</b>	304 <b>7,17%</b>	458 <b>10,79%</b>	554 <b>13,06%</b>	517 <b>12,19%</b>

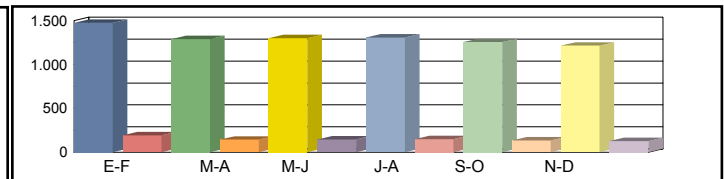

Media Laborales	00h-24h	1.673 <b>12,98%</b>	1.564 <b>12,14%</b>	1.598 <b>12,41%</b>	1.781 <b>13,82%</b>	1.633 <b>12,68%</b>	1.592 <b>12,36%</b>	1.640 <b>12,73%</b>
	06h-22h	1.580 <b>11,59%</b>	1.471 <b>10,80%</b>	1.500 <b>11,00%</b>	1.572 <b>11,54%</b>	1.513 <b>11,10%</b>	1.510 <b>11,08%</b>	1.524 <b>11,19%</b>
	08h-14h	634 <b>14,94%</b>	561 <b>13,21%</b>	576 <b>13,58%</b>	612 <b>14,41%</b>	590 <b>13,90%</b>	583 <b>13,73%</b>	593 <b>13,96%</b>

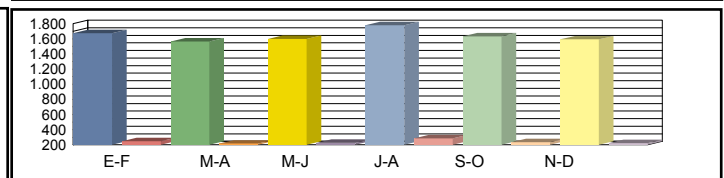

Media Diaria	00h-24h	1.520 <b>11,51%</b>	1.422 <b>11,52%</b>	1.444 <b>11,45%</b>	1.632 <b>11,61%</b>	1.481 <b>11,50%</b>	1.430 <b>11,39%</b>	<b>1.488</b> <b>11,50%</b>
	06h-22h	1.423 <b>10,00%</b>	1.321 <b>9,97%</b>	1.340 <b>9,92%</b>	1.386 <b>9,79%</b>	1.352 <b>9,92%</b>	1.336 <b>9,82%</b>	<b>1.360</b> <b>9,90%</b>
	08h-14h	585 <b>12,82%</b>	514 <b>12,75%</b>	525 <b>12,66%</b>	523 <b>11,88%</b>	527 <b>12,40%</b>	517 <b>12,34%</b>	<b>532</b> <b>12,47%</b>

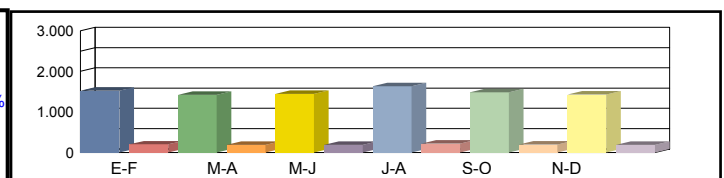

Coeficientes	N							
	L							
Coeficiente	S							

Los datos en color negro corresponden al total de vehículos y los datos en color azul corresponden a vehículos pesados (en %)





**Castilla-La Mancha**

Consejería de Fomento

**Estación:** TO-250  
**Carretera:** CM-4022 p.k. 6,50 **Provincia:** TOLEDO  
**Ubicación:** Sonseca - Enlace CM-42  
**Año:** 2024  
**Tipo:** COBERTURA

**Dirección General de Carreteras**

Ene-Feb	Mar-Abr	May-Jun	Jul-Ago	Sep-Oct	Nov-Dic	IMD
---------	---------	---------	---------	---------	---------	-----

Media Domingos	00h-24h	1.527 <b>8,56%</b>	1.640 <b>9,20%</b>	1.499 <b>8,41%</b>	1.357 <b>7,61%</b>	1.409 <b>7,90%</b>	1.512 <b>8,48%</b>	1.491 <b>8,36%</b>
	06h-22h	1.388 <b>7,16%</b>	1.491 <b>7,70%</b>	1.340 <b>6,92%</b>	1.095 <b>5,65%</b>	1.315 <b>6,79%</b>	1.424 <b>7,35%</b>	1.342 <b>6,93%</b>
	08h-14h	289 <b>4,12%</b>	420 <b>5,98%</b>	363 <b>5,18%</b>	297 <b>4,23%</b>	407 <b>5,81%</b>	443 <b>6,31%</b>	370 <b>5,27%</b>

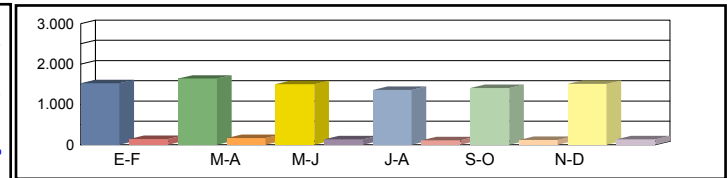

Media Sábados	00h-24h	1.425 <b>7,99%</b>	1.487 <b>8,34%</b>	1.482 <b>8,31%</b>	1.546 <b>8,67%</b>	1.778 <b>9,97%</b>	1.602 <b>8,98%</b>	1.553 <b>8,71%</b>
	06h-22h	1.299 <b>6,71%</b>	1.391 <b>7,18%</b>	1.376 <b>7,10%</b>	1.436 <b>7,41%</b>	1.647 <b>8,50%</b>	1.496 <b>7,72%</b>	1.441 <b>7,44%</b>
	08h-14h	514 <b>7,33%</b>	606 <b>8,64%</b>	600 <b>8,56%</b>	513 <b>7,32%</b>	564 <b>8,04%</b>	621 <b>8,85%</b>	570 <b>8,13%</b>

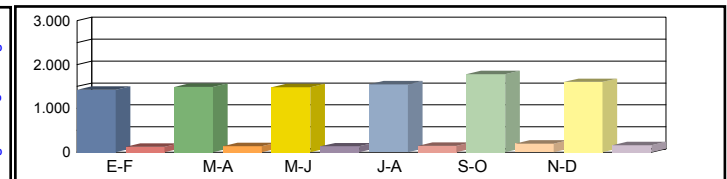

Media Laborales	00h-24h	1.606 <b>9,01%</b>	1.592 <b>8,93%</b>	1.572 <b>8,82%</b>	1.646 <b>9,23%</b>	1.608 <b>9,02%</b>	1.649 <b>9,25%</b>	1.612 <b>9,04%</b>
	06h-22h	1.546 <b>7,98%</b>	1.515 <b>7,82%</b>	1.507 <b>7,78%</b>	1.523 <b>7,86%</b>	1.531 <b>7,90%</b>	1.578 <b>8,15%</b>	1.533 <b>7,92%</b>
	08h-14h	514 <b>7,33%</b>	491 <b>7,00%</b>	504 <b>7,18%</b>	575 <b>8,20%</b>	523 <b>7,46%</b>	518 <b>7,38%</b>	521 <b>7,43%</b>

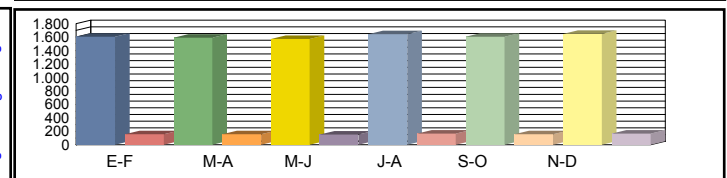

Media Diaria	00h-24h	1.568 <b>8,81%</b>	1.579 <b>8,95%</b>	1.539 <b>8,83%</b>	1.600 <b>8,77%</b>	1.604 <b>8,99%</b>	1.634 <b>8,94%</b>	<b>1.587 8,88%</b>
	06h-22h	1.492 <b>7,63%</b>	1.489 <b>7,77%</b>	1.458 <b>7,65%</b>	1.448 <b>7,51%</b>	1.517 <b>7,83%</b>	1.557 <b>7,80%</b>	<b>1.494 7,70%</b>
	08h-14h	480 <b>6,96%</b>	488 <b>7,42%</b>	493 <b>7,29%</b>	538 <b>6,98%</b>	512 <b>7,31%</b>	521 <b>7,49%</b>	<b>505 7,24%</b>

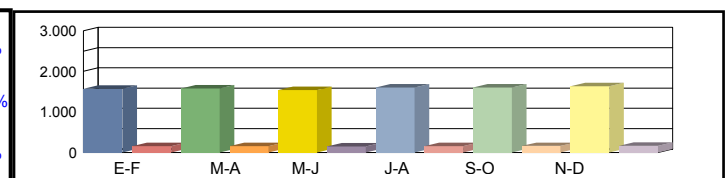

Coeficientes	N							
	L							
Coeficiente	S							

Los datos en color negro corresponden al total de vehículos y los datos en color azul corresponden a vehículos pesados (en %)



**Castilla-La Mancha**

Consejería de Fomento

**Estación:** TO-26b  
**Carretera:** CM-3001 p.k. 8,00 **Provincia:** TOLEDO  
**Ubicación:** Villarrubia de Santiago - Villatobas  
**Año:** 2024  
**Tipo:** COBERTURA

**Dirección General de Carreteras**

Ene-Feb	Mar-Abr	May-Jun	Jul-Ago	Sep-Oct	Nov-Dic	IMD
---------	---------	---------	---------	---------	---------	-----

Media Domingos	00h-24h	225 <b>8,11%</b>	257 <b>9,23%</b>	281 <b>10,10%</b>	394 <b>14,17%</b>	260 <b>9,36%</b>	341 <b>12,25%</b>	293 <b>10,54%</b>
	06h-22h	178 <b>6,88%</b>	200 <b>7,76%</b>	222 <b>8,60%</b>	272 <b>10,53%</b>	220 <b>8,52%</b>	280 <b>10,84%</b>	229 <b>8,85%</b>
	08h-14h	75 <b>7,54%</b>	96 <b>9,57%</b>	126 <b>12,57%</b>	124 <b>12,40%</b>	111 <b>11,08%</b>	128 <b>12,78%</b>	110 <b>10,99%</b>

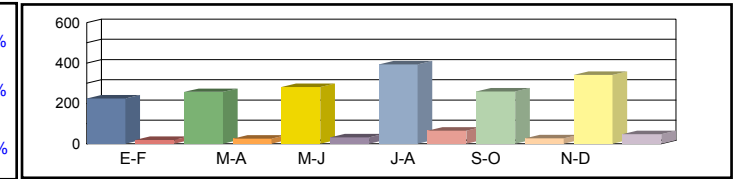

Media Sábados	00h-24h	296 <b>10,65%</b>	451 <b>16,24%</b>	450 <b>16,20%</b>	389 <b>14,00%</b>	361 <b>12,98%</b>	412 <b>14,81%</b>	393 <b>14,15%</b>
	06h-22h	241 <b>9,34%</b>	379 <b>14,69%</b>	373 <b>14,43%</b>	281 <b>10,89%</b>	294 <b>11,36%</b>	338 <b>13,10%</b>	318 <b>12,30%</b>
	08h-14h	116 <b>11,58%</b>	225 <b>22,51%</b>	191 <b>19,09%</b>	161 <b>16,15%</b>	212 <b>21,23%</b>	221 <b>22,13%</b>	188 <b>18,78%</b>

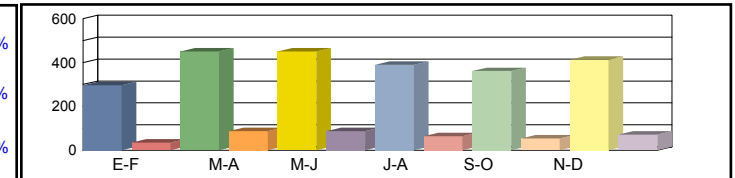

Media Laborales	00h-24h	489 <b>17,59%</b>	466 <b>16,77%</b>	475 <b>17,10%</b>	437 <b>15,71%</b>	544 <b>19,57%</b>	507 <b>18,23%</b>	486 <b>17,49%</b>
	06h-22h	416 <b>16,11%</b>	398 <b>15,42%</b>	404 <b>15,66%</b>	358 <b>13,86%</b>	474 <b>18,35%</b>	435 <b>16,84%</b>	414 <b>16,04%</b>
	08h-14h	200 <b>20,00%</b>	180 <b>17,97%</b>	183 <b>18,29%</b>	188 <b>18,82%</b>	222 <b>22,20%</b>	205 <b>20,46%</b>	196 <b>19,62%</b>

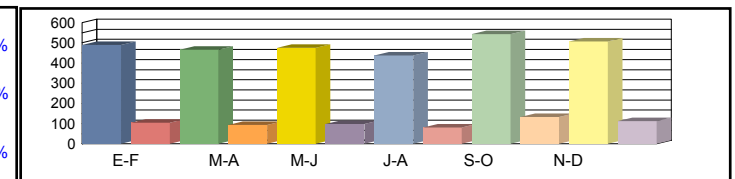

Media Diaria	00h-24h	424 <b>15,24%</b>	429 <b>16,20%</b>	441 <b>16,32%</b>	412 <b>16,59%</b>	487 <b>15,75%</b>	474 <b>16,43%</b>	<b>444</b> <b>16,09%</b>
	06h-22h	357 <b>13,82%</b>	364 <b>14,71%</b>	371 <b>14,79%</b>	324 <b>14,56%</b>	422 <b>14,34%</b>	403 <b>14,92%</b>	<b>374</b> <b>14,53%</b>
	08h-14h	170 <b>17,02%</b>	170 <b>18,87%</b>	172 <b>18,81%</b>	173 <b>18,36%</b>	210 <b>18,90%</b>	198 <b>19,27%</b>	<b>182</b> <b>18,54%</b>

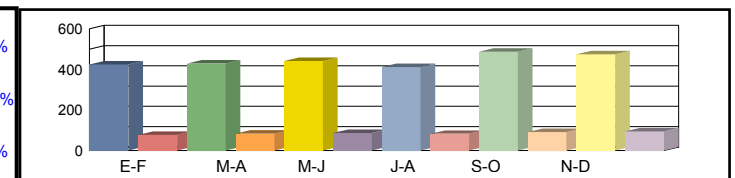

Coeficientes	N							
	L							
Coeficiente	S							

Los datos en color negro corresponden al total de vehículos y los datos en color azul corresponden a vehículos pesados (en %)



**Castilla-La Mancha**

Consejería de Fomento

**Estación:** TO-26c  
**Carretera:** CM-3001 p.k. 12,00 **Provincia:** TOLEDO  
**Ubicación:** Villatobas - Lillo  
**Año:** 2024  
**Tipo:** COBERTURA

**Dirección General de Carreteras**

	Ene-Feb	Mar-Abr	May-Jun	Jul-Ago	Sep-Oct	Nov-Dic	IMD
--	---------	---------	---------	---------	---------	---------	-----

Media Domingos	00h-24h	70 14,86%	80 16,91%	87 18,52%	122 25,98%	81 17,15%	106 22,46%	91 19,31%
	06h-22h	51 11,84%	57 13,35%	64 14,80%	78 18,12%	63 14,67%	80 18,67%	66 15,24%
	08h-14h	13 3,33%	16 4,22%	21 5,55%	21 5,47%	19 4,89%	22 5,64%	19 4,85%

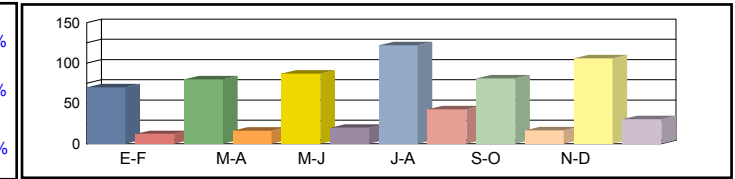

Media Sábados	00h-24h	92 19,53%	140 29,76%	140 29,69%	121 25,66%	112 23,80%	128 27,15%	122 25,93%
	06h-22h	69 16,08%	109 25,29%	107 24,85%	80 18,75%	84 19,57%	97 22,55%	91 21,18%
	08h-14h	20 5,11%	38 9,93%	32 8,42%	27 7,12%	36 9,37%	38 9,76%	32 8,29%

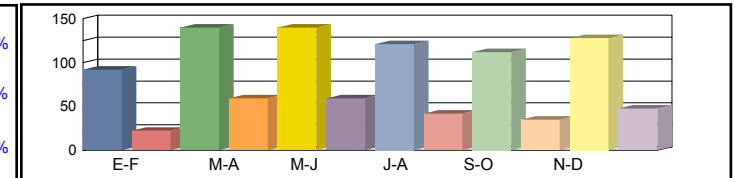

Media Laborales	00h-24h	152 32,24%	145 30,74%	148 31,34%	136 28,79%	169 35,88%	158 33,41%	151 32,07%
	06h-22h	119 27,73%	114 26,55%	116 26,96%	102 23,86%	136 31,59%	124 28,99%	118 27,61%
	08h-14h	34 8,82%	31 7,93%	31 8,07%	32 8,30%	38 9,79%	35 9,02%	34 8,66%

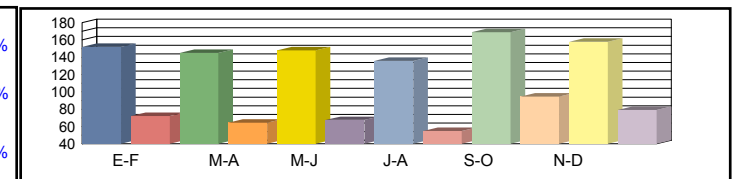

Media Diaria	00h-24h	132 27,94%	134 29,69%	137 29,91%	128 30,40%	151 28,88%	148 30,11%	138 29,49%
	06h-22h	102 23,80%	104 25,33%	107 25,47%	92 25,08%	121 24,70%	115 25,70%	107 25,01%
	08h-14h	29 7,51%	29 8,32%	29 8,30%	29 8,10%	36 8,34%	34 8,50%	31 8,18%

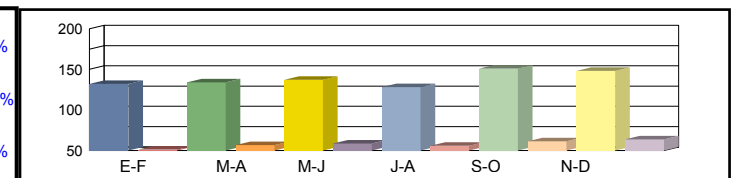

Coeficientes	N							
	L							
Coeficiente	S							

Los datos en color negro corresponden al total de vehículos y los datos en color azul corresponden a vehículos pesados (en %)



Castilla-La Mancha

Consejería de Fomento

**Estación:** TO-28  
**Carretera:** CM-4101 p.k. 4,90 **Provincia:** TOLEDO  
**Ubicación:** Talavera de la Reina - Talavera la Nueva  
**Año:** 2024  
**Tipo:** PERMANENTE

Dirección General de Carreteras

	Ene-Feb	Mar-Abr	May-Jun	Jul-Ago	Sep-Oct	Nov-Dic	IMD
--	---------	---------	---------	---------	---------	---------	-----

Media	00h-24h	4.673 1,48%	4.909 1,57%	5.212 1,40%	5.070 1,48%	4.872 1,58%	5.112 1,31%	4.975 1,47%
Domingos	06h-22h	4.148 1,54%	4.313 1,60%	4.551 1,36%	4.153 1,57%	4.199 1,55%	4.456 1,35%	4.303 1,49%
	08h-14h	1.635 2,02%	1.739 1,78%	1.929 1,40%	1.728 1,68%	1.729 1,79%	1.778 1,63%	1.756 1,72%

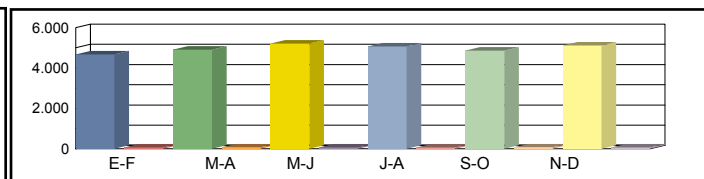

Media	00h-24h	6.146 1,85%	6.893 2,18%	7.086 1,91%	6.710 2,03%	6.444 2,03%	6.802 1,91%	6.680 1,98%
Sábados	06h-22h	5.532 1,95%	6.181 2,28%	6.236 2,00%	5.707 2,21%	5.679 2,13%	6.008 2,06%	5.890 2,11%
	08h-14h	2.360 2,58%	2.908 2,51%	2.963 2,26%	2.745 2,33%	2.652 2,38%	2.628 2,55%	2.709 2,44%

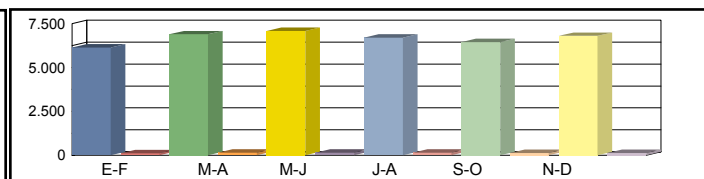

Media	00h-24h	8.163 3,75%	8.133 3,93%	8.535 3,82%	8.120 3,73%	8.221 4,11%	7.719 3,55%	8.148 3,82%
Laborales	06h-22h	7.629 3,95%	7.531 4,06%	7.802 3,97%	7.299 3,97%	7.675 4,25%	7.105 3,79%	7.507 4,00%
	08h-14h	3.024 5,13%	2.926 5,06%	3.083 4,93%	3.022 4,86%	3.018 5,37%	2.810 4,91%	2.980 5,04%

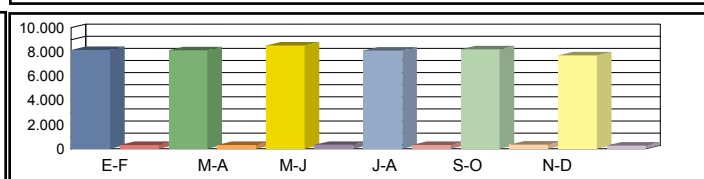

Media	00h-24h	7.416 3,34%	7.474 3,47%	7.830 3,32%	7.521 3,31%	7.494 3,64%	7.199 3,08%	<b>7.489 3,36%</b>
Diaria	06h-22h	6.872 3,52%	6.857 3,60%	7.091 3,47%	6.662 3,56%	6.901 3,78%	6.552 3,31%	<b>6.822 3,54%</b>
	08h-14h	2.745 4,55%	2.749 4,37%	2.895 4,18%	2.815 4,26%	2.780 4,68%	2.631 4,26%	<b>2.769 4,38%</b>

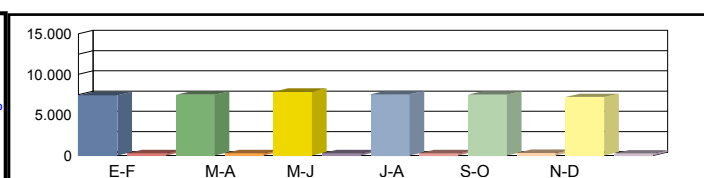

Coeficientes	N	1,07000	1,07994	1,09395	1,11248	1,07114	1,08642	
	L	0,99816	1,00184	0,95466	1,00345	0,99112	1,05558	
Coeficiente	S							0,91863

Los datos en color negro corresponden al total de vehículos y los datos en color azul corresponden a vehículos pesados (en %)



**Castilla-La Mancha**

Consejería de Fomento

**Estación:** TO-28a  
**Carretera:** CM-4101 p.k. 8,00 **Provincia:** TOLEDO  
**Ubicación:** Talavera la Nueva - Calera y Chozas  
**Año:** 2024  
**Tipo:** COBERTURA

**Dirección General de Carreteras**

	Ene-Feb	Mar-Abr	May-Jun	Jul-Ago	Sep-Oct	Nov-Dic	IMD
--	---------	---------	---------	---------	---------	---------	-----

Media Domingos	00h-24h	4.935 <b>3,11%</b>	5.144 <b>3,25%</b>	5.213 <b>3,29%</b>	5.280 <b>3,33%</b>	5.092 <b>3,21%</b>	5.561 <b>3,51%</b>	5.204 <b>3,28%</b>
	06h-22h	4.483 <b>2,68%</b>	4.672 <b>2,79%</b>	4.767 <b>2,85%</b>	4.630 <b>2,77%</b>	4.519 <b>2,70%</b>	5.051 <b>3,02%</b>	4.687 <b>2,80%</b>
	08h-14h	2.183 <b>2,16%</b>	2.318 <b>2,30%</b>	2.442 <b>2,42%</b>	2.250 <b>2,23%</b>	2.279 <b>2,26%</b>	2.477 <b>2,45%</b>	2.325 <b>2,30%</b>

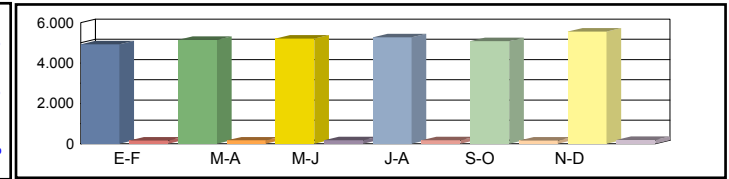

Media Sábados	00h-24h	6.491 <b>4,10%</b>	7.223 <b>4,56%</b>	7.088 <b>4,47%</b>	6.987 <b>4,41%</b>	6.735 <b>4,25%</b>	7.400 <b>4,67%</b>	6.987 <b>4,41%</b>
	06h-22h	5.979 <b>3,58%</b>	6.695 <b>4,01%</b>	6.531 <b>3,91%</b>	6.362 <b>3,81%</b>	6.112 <b>3,66%</b>	6.810 <b>4,07%</b>	6.415 <b>3,84%</b>
	08h-14h	3.151 <b>3,12%</b>	3.877 <b>3,84%</b>	3.751 <b>3,71%</b>	3.574 <b>3,54%</b>	3.496 <b>3,46%</b>	3.661 <b>3,62%</b>	3.585 <b>3,55%</b>

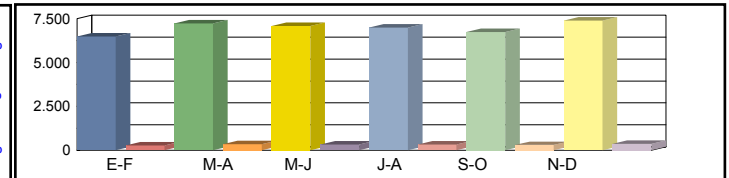

Media Laborales	00h-24h	7.846 <b>4,95%</b>	7.818 <b>4,93%</b>	8.204 <b>5,18%</b>	7.805 <b>4,92%</b>	7.902 <b>4,99%</b>	7.832 <b>4,94%</b>	7.901 <b>4,98%</b>
	06h-22h	7.548 <b>4,52%</b>	7.451 <b>4,46%</b>	7.719 <b>4,62%</b>	7.221 <b>4,32%</b>	7.593 <b>4,54%</b>	7.427 <b>4,44%</b>	7.493 <b>4,48%</b>
	08h-14h	3.719 <b>3,68%</b>	3.599 <b>3,56%</b>	3.792 <b>3,75%</b>	3.717 <b>3,68%</b>	3.712 <b>3,68%</b>	3.665 <b>3,63%</b>	3.701 <b>3,66%</b>

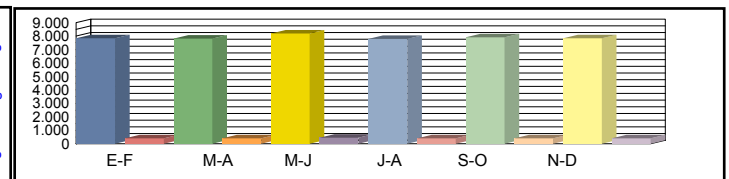

Media Diaria	00h-24h	7.239 <b>4,56%</b>	7.348 <b>4,64%</b>	7.701 <b>4,64%</b>	7.321 <b>4,64%</b>	7.349 <b>4,60%</b>	7.446 <b>4,70%</b>	<b>7.401</b> <b>4,63%</b>
	06h-22h	6.910 <b>4,07%</b>	6.951 <b>4,15%</b>	7.191 <b>4,14%</b>	6.685 <b>4,11%</b>	6.976 <b>4,08%</b>	6.999 <b>4,19%</b>	<b>6.952</b> <b>4,12%</b>
	08h-14h	3.430 <b>3,35%</b>	3.440 <b>3,47%</b>	3.624 <b>3,47%</b>	3.499 <b>3,42%</b>	3.487 <b>3,41%</b>	3.495 <b>3,46%</b>	<b>3.496</b> <b>3,43%</b>

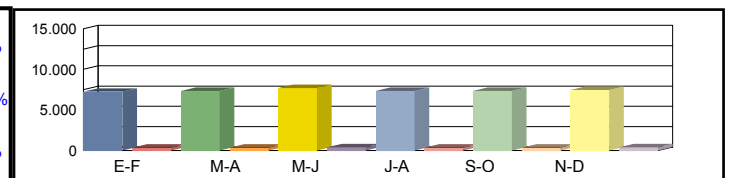

Coeficientes	N							
	L							
Coeficiente	S							

Los datos en color negro corresponden al total de vehículos y los datos en color azul corresponden a vehículos pesados (en %)



**Castilla-La Mancha**

Consejería de Fomento

**Estación:** TO-300  
**Carretera:** CM-4056 p.k. 2,50 **Provincia:** TOLEDO  
**Ubicación:** Enlace A-4 - Turleque  
**Año:** 2024  
**Tipo:** COBERTURA

**Dirección General de Carreteras**

Ene-Feb	Mar-Abr	May-Jun	Jul-Ago	Sep-Oct	Nov-Dic	IMD
---------	---------	---------	---------	---------	---------	-----

Media Domingos	00h-24h	209 <b>13,00%</b>	238 <b>14,79%</b>	261 <b>16,20%</b>	366 <b>22,72%</b>	242 <b>15,00%</b>	316 <b>19,64%</b>	272 <b>16,89%</b>
	06h-22h	170 <b>11,99%</b>	192 <b>13,52%</b>	213 <b>14,98%</b>	261 <b>18,34%</b>	211 <b>14,85%</b>	269 <b>18,90%</b>	219 <b>15,43%</b>
	08h-14h	37 <b>12,19%</b>	47 <b>15,46%</b>	62 <b>20,31%</b>	61 <b>20,04%</b>	55 <b>17,91%</b>	63 <b>20,65%</b>	54 <b>17,76%</b>

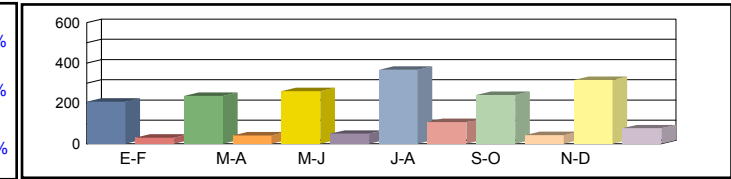

Media Sábados	00h-24h	275 <b>17,08%</b>	419 <b>26,03%</b>	418 <b>25,97%</b>	361 <b>22,44%</b>	335 <b>20,81%</b>	382 <b>23,74%</b>	365 <b>22,68%</b>
	06h-22h	231 <b>16,27%</b>	364 <b>25,60%</b>	358 <b>25,15%</b>	270 <b>18,98%</b>	282 <b>19,81%</b>	324 <b>22,83%</b>	305 <b>21,44%</b>
	08h-14h	57 <b>18,72%</b>	111 <b>36,38%</b>	94 <b>30,85%</b>	80 <b>26,09%</b>	105 <b>34,32%</b>	110 <b>35,77%</b>	93 <b>30,35%</b>

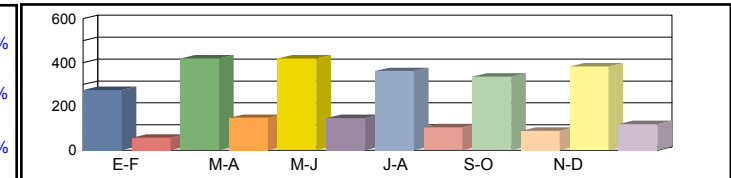

Media Laborales	00h-24h	454 <b>28,19%</b>	433 <b>26,88%</b>	441 <b>27,41%</b>	405 <b>25,18%</b>	505 <b>31,38%</b>	470 <b>29,22%</b>	451 <b>28,04%</b>
	06h-22h	399 <b>28,07%</b>	382 <b>26,87%</b>	388 <b>27,29%</b>	343 <b>24,16%</b>	455 <b>31,98%</b>	417 <b>29,34%</b>	397 <b>27,95%</b>
	08h-14h	99 <b>32,32%</b>	89 <b>29,05%</b>	91 <b>29,55%</b>	93 <b>30,42%</b>	110 <b>35,88%</b>	101 <b>33,06%</b>	97 <b>31,71%</b>

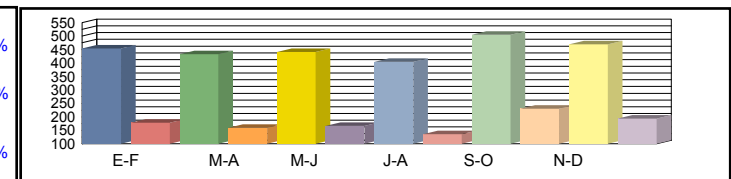

Media Diaria	00h-24h	393 <b>24,44%</b>	399 <b>25,97%</b>	409 <b>26,16%</b>	382 <b>26,59%</b>	452 <b>25,25%</b>	439 <b>26,34%</b>	<b>412 25,79%</b>
	06h-22h	342 <b>24,09%</b>	349 <b>25,64%</b>	356 <b>25,78%</b>	310 <b>25,38%</b>	405 <b>25,00%</b>	386 <b>26,01%</b>	<b>358 25,32%</b>
	08h-14h	84 <b>27,50%</b>	84 <b>30,49%</b>	86 <b>30,40%</b>	85 <b>29,68%</b>	104 <b>30,55%</b>	97 <b>31,15%</b>	<b>90 29,96%</b>

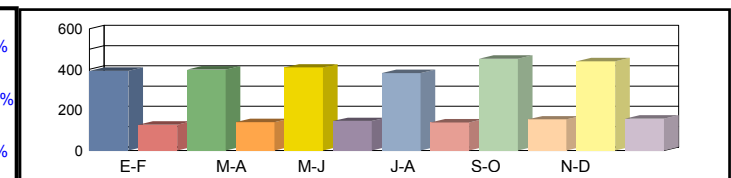

Coeficientes	N							
	L							
Coeficiente	S							

Los datos en color negro corresponden al total de vehículos y los datos en color azul corresponden a vehículos pesados (en %)



**Castilla-La Mancha**

Consejería de Fomento

**Estación:** TO-30a  
**Carretera:** CM-4024 p.k. 2,50 **Provincia:** TOLEDO  
**Ubicación:** Santa Olalla -Int TO-1139( La Mata)  
**Año:** 2024  
**Tipo:** COBERTURA

**Dirección General de Carreteras**

Ene-Feb	Mar-Abr	May-Jun	Jul-Ago	Sep-Oct	Nov-Dic	IMD
---------	---------	---------	---------	---------	---------	-----

Media Domingos	00h-24h	853 <b>7,69%</b>	883 <b>7,96%</b>	742 <b>6,69%</b>	925 <b>8,34%</b>	645 <b>5,82%</b>	738 <b>6,66%</b>	798 <b>7,19%</b>
	06h-22h	781 <b>7,19%</b>	734 <b>6,77%</b>	628 <b>5,78%</b>	737 <b>6,79%</b>	543 <b>5,00%</b>	650 <b>5,99%</b>	679 <b>6,26%</b>
	08h-14h	327 <b>8,31%</b>	270 <b>6,86%</b>	237 <b>6,02%</b>	331 <b>8,40%</b>	178 <b>4,51%</b>	272 <b>6,90%</b>	269 <b>6,83%</b>

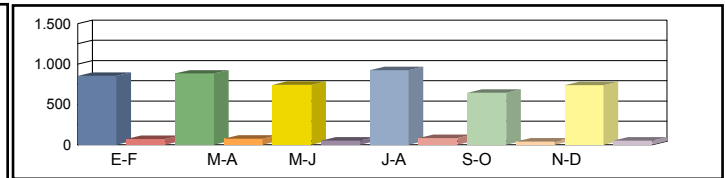

Media Sábados	00h-24h	1.032 <b>9,31%</b>	985 <b>8,88%</b>	1.054 <b>9,51%</b>	1.119 <b>10,09%</b>	1.031 <b>9,30%</b>	1.114 <b>10,05%</b>	1.056 <b>9,52%</b>
	06h-22h	970 <b>8,94%</b>	834 <b>7,68%</b>	949 <b>8,75%</b>	1.020 <b>9,39%</b>	961 <b>8,85%</b>	1.036 <b>9,54%</b>	962 <b>8,86%</b>
	08h-14h	479 <b>12,18%</b>	450 <b>11,44%</b>	450 <b>11,42%</b>	522 <b>13,26%</b>	461 <b>11,72%</b>	486 <b>12,34%</b>	475 <b>12,06%</b>

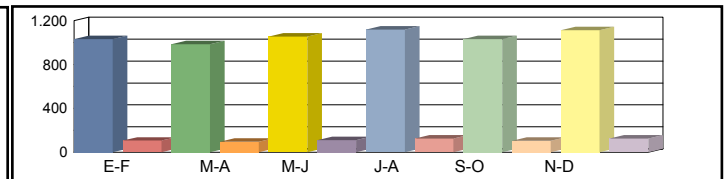

Media Laborales	00h-24h	1.168 <b>10,54%</b>	1.228 <b>11,07%</b>	1.270 <b>11,45%</b>	1.133 <b>10,22%</b>	1.258 <b>11,34%</b>	1.197 <b>10,79%</b>	1.209 <b>10,90%</b>
	06h-22h	1.147 <b>10,56%</b>	1.174 <b>10,82%</b>	1.206 <b>11,12%</b>	1.063 <b>9,80%</b>	1.192 <b>10,99%</b>	1.163 <b>10,72%</b>	1.158 <b>10,67%</b>
	08h-14h	485 <b>12,32%</b>	494 <b>12,55%</b>	509 <b>12,93%</b>	452 <b>11,48%</b>	510 <b>12,96%</b>	465 <b>11,82%</b>	486 <b>12,35%</b>

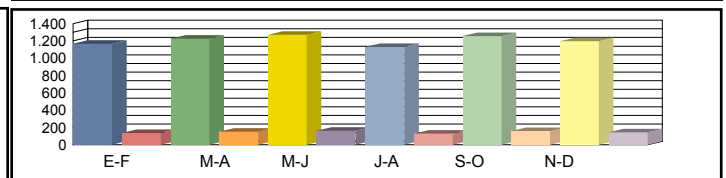

Media Diaria	00h-24h	1.090 <b>10,34%</b>	1.144 <b>10,32%</b>	1.172 <b>10,22%</b>	1.079 <b>10,54%</b>	1.144 <b>10,07%</b>	1.113 <b>10,30%</b>	<b>1.124</b> <b>10,30%</b>
	06h-22h	1.064 <b>10,03%</b>	1.063 <b>9,79%</b>	1.093 <b>9,80%</b>	987 <b>10,04%</b>	1.070 <b>9,71%</b>	1.069 <b>9,95%</b>	<b>1.058</b> <b>9,89%</b>
	08h-14h	460 <b>11,89%</b>	456 <b>11,58%</b>	465 <b>11,46%</b>	434 <b>12,06%</b>	459 <b>11,28%</b>	434 <b>11,71%</b>	<b>451</b> <b>11,66%</b>

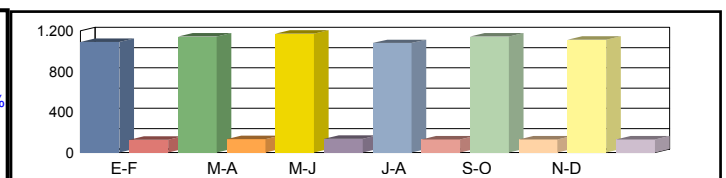

Coeficientes	N							
	L							
Coeficiente	S							

Los datos en color negro corresponden al total de vehículos y los datos en color azul corresponden a vehículos pesados (en %)



Castilla-La Mancha

Consejería de Fomento

**Estación:** TO-30b  
**Carretera:** CM-4024 p.k. 11,50 **Provincia:** TOLEDO  
**Ubicación:** Int TO-1139( La Mata) - El Carpio del Tajo  
**Año:** 2024  
**Tipo:** COBERTURA

Dirección General de Carreteras

	Ene-Feb	Mar-Abr	May-Jun	Jul-Ago	Sep-Oct	Nov-Dic	IMD
--	---------	---------	---------	---------	---------	---------	-----

Media Domingos	00h-24h	999 <b>9,66%</b>	1.034 <b>10,00%</b>	869 <b>8,40%</b>	1.083 <b>10,47%</b>	755 <b>7,31%</b>	865 <b>8,36%</b>	934 <b>9,03%</b>
	06h-22h	909 <b>9,19%</b>	855 <b>8,65%</b>	731 <b>7,39%</b>	859 <b>8,68%</b>	632 <b>6,39%</b>	757 <b>7,66%</b>	790 <b>7,99%</b>
	08h-14h	393 <b>8,27%</b>	324 <b>6,82%</b>	285 <b>5,99%</b>	397 <b>8,35%</b>	213 <b>4,49%</b>	326 <b>6,86%</b>	323 <b>6,80%</b>

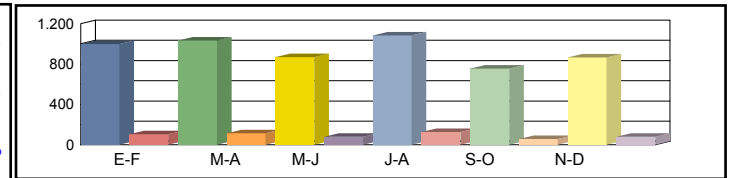

Media Sábados	00h-24h	1.209 <b>11,69%</b>	1.153 <b>11,15%</b>	1.234 <b>11,94%</b>	1.311 <b>12,68%</b>	1.207 <b>11,68%</b>	1.304 <b>12,62%</b>	1.236 <b>11,96%</b>
	06h-22h	1.130 <b>11,43%</b>	971 <b>9,82%</b>	1.105 <b>11,18%</b>	1.187 <b>12,01%</b>	1.119 <b>11,32%</b>	1.206 <b>12,20%</b>	1.120 <b>11,32%</b>
	08h-14h	575 <b>12,11%</b>	541 <b>11,38%</b>	540 <b>11,35%</b>	627 <b>13,19%</b>	554 <b>11,65%</b>	583 <b>12,27%</b>	570 <b>11,99%</b>

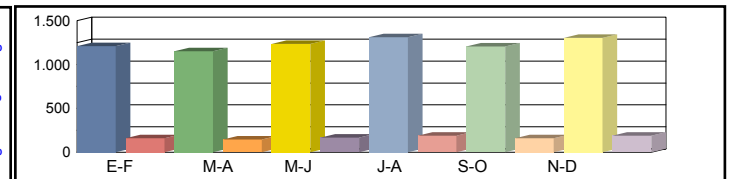

Media Laborales	00h-24h	1.368 <b>13,23%</b>	1.438 <b>13,91%</b>	1.487 <b>14,38%</b>	1.327 <b>12,83%</b>	1.473 <b>14,24%</b>	1.401 <b>13,55%</b>	1.416 <b>13,69%</b>
	06h-22h	1.335 <b>13,50%</b>	1.367 <b>13,83%</b>	1.405 <b>14,21%</b>	1.238 <b>12,52%</b>	1.388 <b>14,04%</b>	1.355 <b>13,70%</b>	1.348 <b>13,63%</b>
	08h-14h	582 <b>12,25%</b>	593 <b>12,48%</b>	611 <b>12,86%</b>	542 <b>11,41%</b>	613 <b>12,89%</b>	559 <b>11,76%</b>	583 <b>12,27%</b>

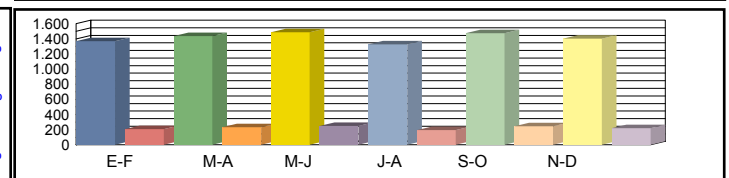

Media Diaria	00h-24h	1.277 <b>12,99%</b>	1.340 <b>12,96%</b>	1.373 <b>12,84%</b>	1.263 <b>13,24%</b>	1.339 <b>12,65%</b>	1.303 <b>12,93%</b>	<b>1.316</b> <b>12,93%</b>
	06h-22h	1.238 <b>12,82%</b>	1.237 <b>12,51%</b>	1.273 <b>12,53%</b>	1.149 <b>12,83%</b>	1.245 <b>12,41%</b>	1.246 <b>12,71%</b>	<b>1.231</b> <b>12,64%</b>
	08h-14h	551 <b>11,82%</b>	547 <b>11,51%</b>	558 <b>11,39%</b>	521 <b>11,99%</b>	551 <b>11,22%</b>	522 <b>11,65%</b>	<b>542</b> <b>11,60%</b>

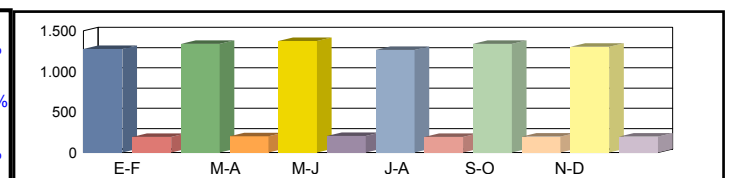

Coeficientes	N							
	L							
Coeficiente	S							

Los datos en color negro corresponden al total de vehículos y los datos en color azul corresponden a vehículos pesados (en %)





**Castilla-La Mancha**

Consejería de Fomento

**Estación:** TO-31  
**Carretera:** CM-401 p.k. 89,50 **Provincia:** TOLEDO  
**Ubicación:** Int. CM-4131 - Alcaudete de la Jara  
**Año:** 2024  
**Tipo:** COBERTURA

**Dirección General de Carreteras**

	Ene-Feb	Mar-Abr	May-Jun	Jul-Ago	Sep-Oct	Nov-Dic	IMD
--	---------	---------	---------	---------	---------	---------	-----

Media Domingos	00h-24h	206 <b>9,58%</b>	261 <b>12,12%</b>	268 <b>12,47%</b>	324 <b>15,04%</b>	308 <b>14,33%</b>	304 <b>14,14%</b>	278 <b>12,95%</b>
	06h-22h	172 <b>7,56%</b>	207 <b>9,12%</b>	215 <b>9,49%</b>	249 <b>10,97%</b>	253 <b>11,14%</b>	248 <b>10,94%</b>	224 <b>9,87%</b>
	08h-14h	82 <b>4,47%</b>	105 <b>5,70%</b>	105 <b>5,68%</b>	128 <b>6,98%</b>	185 <b>10,06%</b>	121 <b>6,60%</b>	121 <b>6,58%</b>

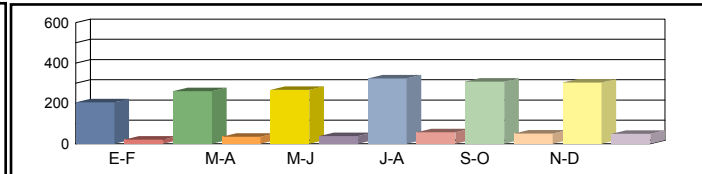

Media Sábados	00h-24h	337 <b>15,67%</b>	371 <b>17,26%</b>	381 <b>17,72%</b>	331 <b>15,37%</b>	360 <b>16,74%</b>	423 <b>19,65%</b>	367 <b>17,07%</b>
	06h-22h	275 <b>12,12%</b>	310 <b>13,64%</b>	317 <b>13,96%</b>	260 <b>11,46%</b>	294 <b>12,95%</b>	345 <b>15,20%</b>	300 <b>13,22%</b>
	08h-14h	156 <b>8,50%</b>	174 <b>9,43%</b>	178 <b>9,68%</b>	150 <b>8,15%</b>	172 <b>9,32%</b>	239 <b>12,97%</b>	178 <b>9,67%</b>

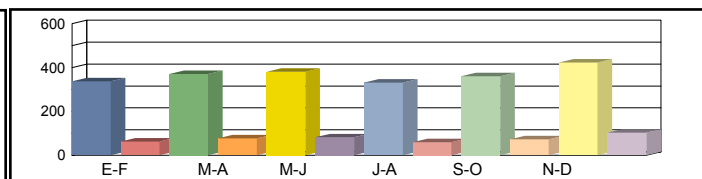

Media Laborales	00h-24h	357 <b>16,59%</b>	338 <b>15,72%</b>	371 <b>17,25%</b>	504 <b>23,45%</b>	355 <b>16,49%</b>	324 <b>15,07%</b>	375 <b>17,43%</b>
	06h-22h	305 <b>13,45%</b>	288 <b>12,70%</b>	316 <b>13,92%</b>	423 <b>18,65%</b>	302 <b>13,31%</b>	279 <b>12,31%</b>	319 <b>14,06%</b>
	08h-14h	176 <b>9,57%</b>	175 <b>9,52%</b>	187 <b>10,16%</b>	253 <b>13,73%</b>	175 <b>9,48%</b>	158 <b>8,58%</b>	187 <b>10,17%</b>

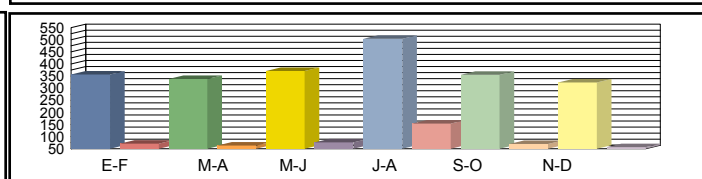

Media Diaria	00h-24h	330 <b>15,93%</b>	324 <b>16,52%</b>	358 <b>16,63%</b>	487 <b>16,67%</b>	345 <b>16,76%</b>	322 <b>17,15%</b>	<b>361</b> <b>16,61%</b>
	06h-22h	279 <b>12,76%</b>	273 <b>13,20%</b>	302 <b>13,30%</b>	399 <b>13,15%</b>	290 <b>13,39%</b>	274 <b>13,68%</b>	<b>303</b> <b>13,24%</b>
	08h-14h	158 <b>9,11%</b>	162 <b>9,42%</b>	174 <b>9,45%</b>	235 <b>9,42%</b>	173 <b>10,03%</b>	156 <b>10,05%</b>	<b>176</b> <b>9,58%</b>

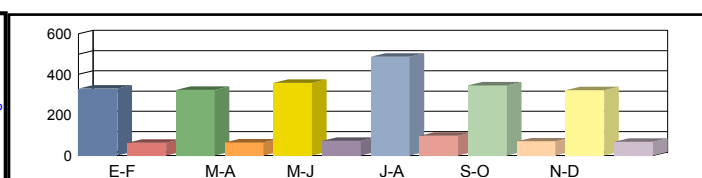

Coeficientes	N						
	L						
Coeficiente	S						

Los datos en color negro corresponden al total de vehículos y los datos en color azul corresponden a vehículos pesados (en %)



**Castilla-La Mancha**

Consejería de Fomento

**Estación:** TO-310  
**Carretera:** CM-4017 p.k. 8,50 **Provincia:** TOLEDO  
**Ubicación:** Manzaneque - Los Yébenes  
**Año:** 2024  
**Tipo:** COBERTURA

**Dirección General de Carreteras**

Ene-Feb	Mar-Abr	May-Jun	Jul-Ago	Sep-Oct	Nov-Dic	IMD
---------	---------	---------	---------	---------	---------	-----

Media Domingos	00h-24h	773 <b>10,15%</b>	830 <b>10,90%</b>	759 <b>9,97%</b>	687 <b>9,02%</b>	713 <b>9,37%</b>	765 <b>10,05%</b>	754 <b>9,91%</b>
	06h-22h	699 <b>8,23%</b>	751 <b>8,84%</b>	675 <b>7,95%</b>	551 <b>6,49%</b>	662 <b>7,80%</b>	717 <b>8,45%</b>	676 <b>7,96%</b>
	08h-14h	199 <b>3,36%</b>	290 <b>4,89%</b>	251 <b>4,23%</b>	205 <b>3,45%</b>	281 <b>4,75%</b>	306 <b>5,16%</b>	255 <b>4,31%</b>

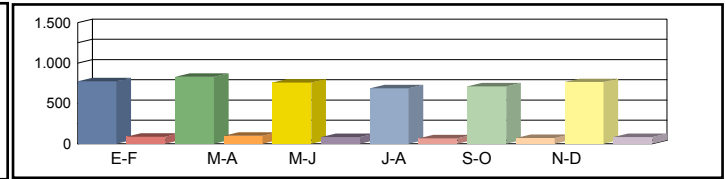

Media Sábados	00h-24h	721 <b>9,47%</b>	753 <b>9,89%</b>	750 <b>9,85%</b>	783 <b>10,28%</b>	900 <b>11,82%</b>	811 <b>10,65%</b>	786 <b>10,32%</b>
	06h-22h	654 <b>7,71%</b>	700 <b>8,25%</b>	693 <b>8,16%</b>	723 <b>8,52%</b>	829 <b>9,77%</b>	753 <b>8,87%</b>	725 <b>8,54%</b>
	08h-14h	355 <b>5,99%</b>	418 <b>7,06%</b>	414 <b>7,00%</b>	354 <b>5,98%</b>	389 <b>6,57%</b>	429 <b>7,24%</b>	393 <b>6,64%</b>

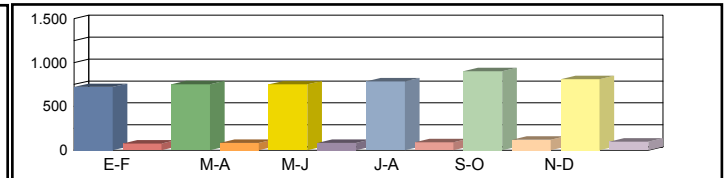

Media Laborales	00h-24h	813 <b>10,68%</b>	814 <b>10,69%</b>	796 <b>10,45%</b>	833 <b>10,94%</b>	800 <b>10,50%</b>	835 <b>10,96%</b>	815 <b>10,70%</b>
	06h-22h	779 <b>9,17%</b>	771 <b>9,08%</b>	759 <b>8,94%</b>	767 <b>9,03%</b>	763 <b>8,98%</b>	795 <b>9,36%</b>	772 <b>9,09%</b>
	08h-14h	355 <b>5,99%</b>	361 <b>6,09%</b>	348 <b>5,87%</b>	397 <b>6,71%</b>	370 <b>6,25%</b>	357 <b>6,03%</b>	365 <b>6,16%</b>

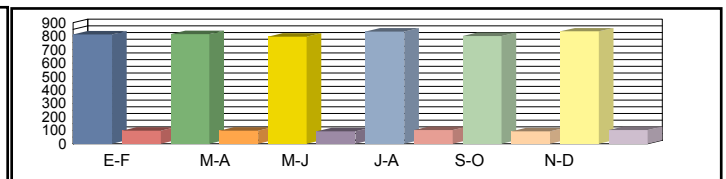

Media Diaria	00h-24h	794 <b>10,44%</b>	808 <b>10,60%</b>	779 <b>10,46%</b>	810 <b>10,39%</b>	798 <b>10,66%</b>	827 <b>10,59%</b>	<b>803</b> <b>10,52%</b>
	06h-22h	752 <b>8,76%</b>	758 <b>8,93%</b>	735 <b>8,79%</b>	729 <b>8,63%</b>	756 <b>8,99%</b>	784 <b>8,96%</b>	<b>752</b> <b>8,84%</b>
	08h-14h	331 <b>5,69%</b>	359 <b>6,06%</b>	340 <b>5,96%</b>	371 <b>5,70%</b>	362 <b>5,97%</b>	359 <b>6,12%</b>	<b>354</b> <b>5,92%</b>

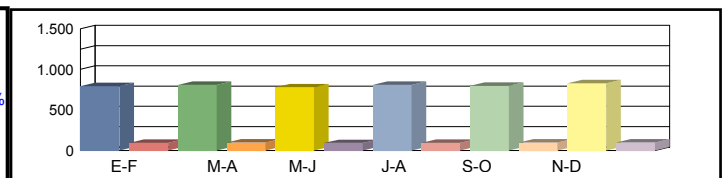

Coeficientes	N							
	L							
Coeficiente	S							

Los datos en color negro corresponden al total de vehículos y los datos en color azul corresponden a vehículos pesados (en %)



Castilla-La Mancha

Consejería de Fomento

**Estación:** TO-311  
**Carretera:** CM-4017 p.k. 20,00 **Provincia:** TOLEDO  
**Ubicación:** Los Yébenes - Marjaliza  
**Año:** 2024  
**Tipo:** COBERTURA

Dirección General de Carreteras

	Ene-Feb	Mar-Abr	May-Jun	Jul-Ago	Sep-Oct	Nov-Dic	IMD
--	---------	---------	---------	---------	---------	---------	-----

Media Domingos	00h-24h	1.030 <b>24,68%</b>	961 <b>23,05%</b>	941 <b>22,55%</b>	945 <b>22,65%</b>	916 <b>21,95%</b>	914 <b>21,92%</b>	951 <b>22,80%</b>
	06h-22h	989 <b>25,15%</b>	907 <b>23,06%</b>	857 <b>21,78%</b>	866 <b>22,02%</b>	898 <b>22,84%</b>	842 <b>21,40%</b>	893 <b>22,71%</b>
	08h-14h	191 <b>7,17%</b>	387 <b>14,49%</b>	335 <b>12,55%</b>	382 <b>14,30%</b>	185 <b>6,92%</b>	272 <b>10,17%</b>	292 <b>10,93%</b>

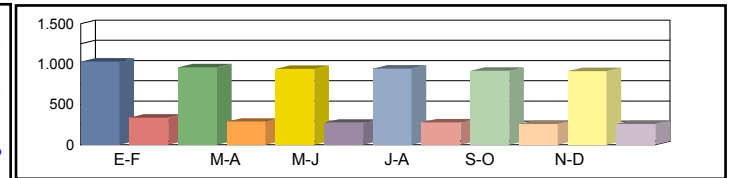

Media Sábados	00h-24h	982 <b>23,55%</b>	996 <b>23,89%</b>	773 <b>18,53%</b>	872 <b>20,90%</b>	1.073 <b>25,73%</b>	607 <b>14,55%</b>	884 <b>21,19%</b>
	06h-22h	972 <b>24,70%</b>	924 <b>23,48%</b>	730 <b>18,57%</b>	828 <b>21,06%</b>	1.060 <b>26,94%</b>	569 <b>14,46%</b>	847 <b>21,54%</b>
	08h-14h	521 <b>19,50%</b>	397 <b>14,88%</b>	355 <b>13,29%</b>	428 <b>16,01%</b>	578 <b>21,66%</b>	338 <b>12,64%</b>	436 <b>16,33%</b>

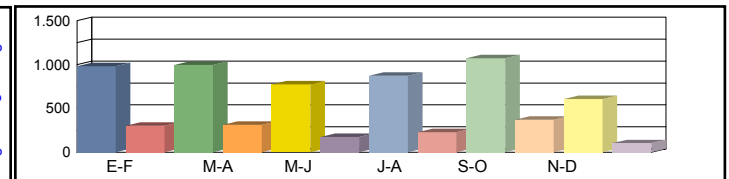

Media Laborales	00h-24h	714 <b>17,12%</b>	817 <b>19,58%</b>	853 <b>20,45%</b>	841 <b>20,16%</b>	731 <b>17,52%</b>	980 <b>23,50%</b>	823 <b>19,72%</b>
	06h-22h	611 <b>15,53%</b>	763 <b>19,40%</b>	841 <b>21,37%</b>	799 <b>20,32%</b>	627 <b>15,93%</b>	950 <b>24,16%</b>	765 <b>19,45%</b>
	08h-14h	301 <b>11,27%</b>	358 <b>13,41%</b>	384 <b>14,38%</b>	346 <b>12,95%</b>	306 <b>11,46%</b>	419 <b>15,67%</b>	352 <b>13,19%</b>

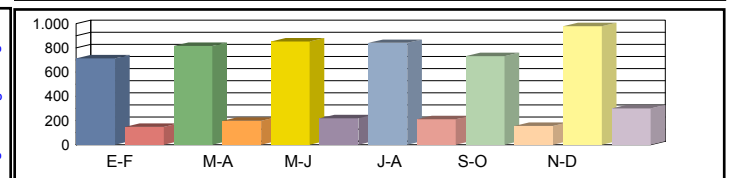

Media Diaria	00h-24h	761 <b>20,88%</b>	863 <b>20,69%</b>	865 <b>19,86%</b>	868 <b>20,21%</b>	776 <b>20,80%</b>	961 <b>19,20%</b>	<b>849</b> <b>20,27%</b>
	06h-22h	661 <b>20,98%</b>	807 <b>20,50%</b>	851 <b>19,62%</b>	824 <b>20,01%</b>	678 <b>20,97%</b>	929 <b>18,98%</b>	<b>792</b> <b>20,18%</b>
	08h-14h	301 <b>13,39%</b>	368 <b>13,77%</b>	380 <b>13,27%</b>	359 <b>13,91%</b>	312 <b>13,66%</b>	401 <b>12,84%</b>	<b>354</b> <b>13,47%</b>

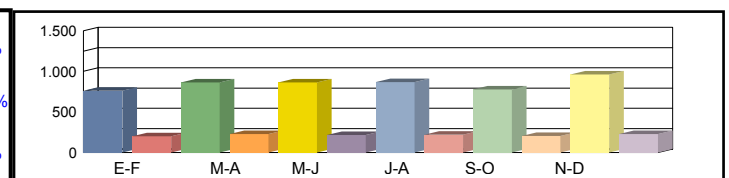

Coeficientes	N							
	L							
Coeficiente	S							

Los datos en color negro corresponden al total de vehículos y los datos en color azul corresponden a vehículos pesados (en %)



Castilla-La Mancha

Consejería de Fomento

**Estación:** TO-350  
**Carretera:** CM-5002 p.k. 14,00 **Provincia:** TOLEDO  
**Ubicación:** Castillo de Bayuela - Enlace A-5  
**Año:** 2024  
**Tipo:** COBERTURA

Dirección General de Carreteras

Ene-Feb	Mar-Abr	May-Jun	Jul-Ago	Sep-Oct	Nov-Dic	IMD
---------	---------	---------	---------	---------	---------	-----

Media	00h-24h	731 7,84%	725 7,77%	754 8,09%	697 7,47%	756 8,11%	840 9,01%	750 8,05%
Domingos	06h-22h	639 5,80%	629 5,71%	626 5,68%	572 5,19%	643 5,83%	748 6,79%	643 5,83%
	08h-14h	315 2,36%	312 2,34%	284 2,13%	270 2,03%	280 2,11%	350 2,63%	302 2,27%

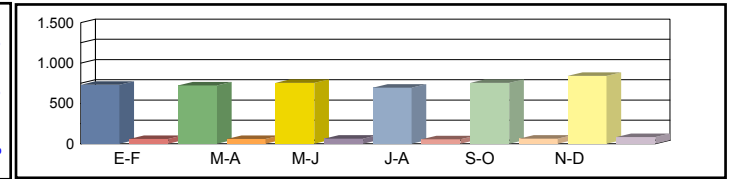

Media	00h-24h	853 9,15%	923 9,91%	905 9,71%	892 9,57%	887 9,52%	928 9,95%	898 9,63%
Sábados	06h-22h	764 6,93%	817 7,41%	789 7,16%	781 7,09%	779 7,08%	825 7,49%	792 7,19%
	08h-14h	427 3,21%	477 3,59%	469 3,52%	473 3,55%	444 3,34%	453 3,40%	457 3,43%

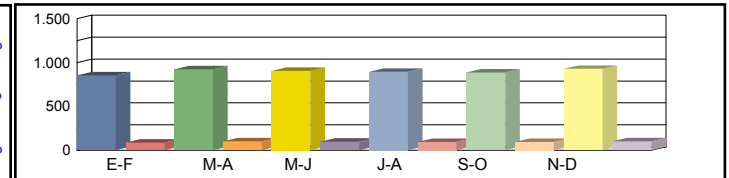

Media	00h-24h	1.023 10,97%	1.008 10,81%	1.006 10,79%	1.012 10,85%	1.033 11,09%	899 9,65%	997 10,69%
Laborales	06h-22h	958 8,69%	927 8,41%	918 8,33%	902 8,19%	950 8,62%	834 7,57%	915 8,30%
	08h-14h	514 3,86%	503 3,78%	491 3,69%	497 3,73%	510 3,83%	472 3,54%	498 3,74%

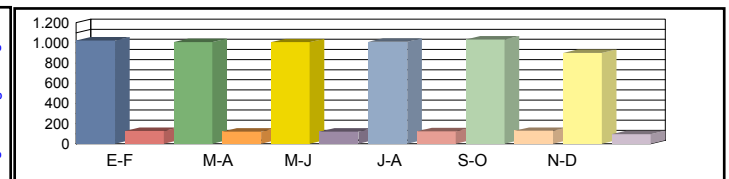

Media	00h-24h	960 10,15%	955 10,25%	955 10,27%	951 10,16%	978 10,24%	867 10,43%	<b>944 10,25%</b>
Diaria	06h-22h	891 7,83%	869 7,88%	856 7,84%	832 7,77%	887 7,85%	798 8,05%	<b>856 7,87%</b>
	08h-14h	475 3,49%	472 3,54%	456 3,51%	460 3,50%	469 3,48%	445 3,56%	<b>463 3,51%</b>

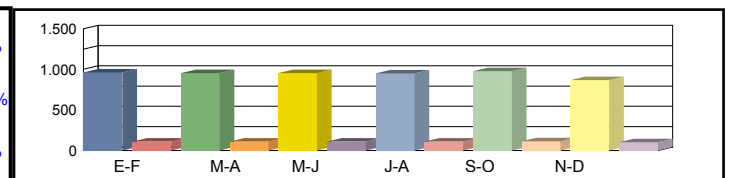

Coeficientes	N							
	L							
Coeficiente	S							

Los datos en color negro corresponden al total de vehículos y los datos en color azul corresponden a vehículos pesados (en %)



**Castilla-La Mancha**

Consejería de Fomento

**Estación:** TO-350a  
**Carretera:** CM-5002 p.k. 2,50 **Provincia:** TOLEDO  
**Ubicación:** Int. CM-5001 - Castillo de Bayuela  
**Año:** 2024  
**Tipo:** COBERTURA

**Dirección General de Carreteras**

Ene-Feb	Mar-Abr	May-Jun	Jul-Ago	Sep-Oct	Nov-Dic	IMD
---------	---------	---------	---------	---------	---------	-----

Media 00h-24h  
 Domingos 06h-22h  
 08h-14h

891 <b>8,14%</b>	883 <b>8,07%</b>	920 <b>8,40%</b>	849 <b>7,76%</b>	921 <b>8,42%</b>	1.024 <b>9,36%</b>	915 <b>8,36%</b>
812 <b>6,84%</b>	800 <b>6,74%</b>	795 <b>6,70%</b>	727 <b>6,13%</b>	817 <b>6,89%</b>	951 <b>8,02%</b>	817 <b>6,89%</b>
378 <b>4,98%</b>	374 <b>4,93%</b>	341 <b>4,48%</b>	324 <b>4,27%</b>	337 <b>4,43%</b>	421 <b>5,54%</b>	362 <b>4,77%</b>

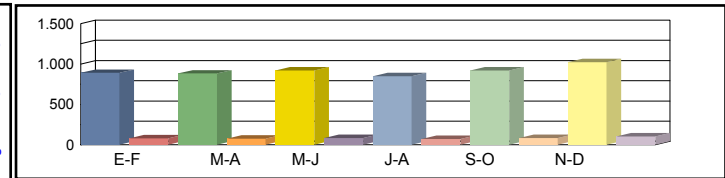

Media 00h-24h  
 Sábados 06h-22h  
 08h-14h

1.040 <b>9,51%</b>	1.126 <b>10,29%</b>	1.103 <b>10,08%</b>	1.088 <b>9,94%</b>	1.082 <b>9,89%</b>	1.131 <b>10,33%</b>	1.095 <b>10,00%</b>
971 <b>8,18%</b>	1.038 <b>8,75%</b>	1.003 <b>8,46%</b>	993 <b>8,37%</b>	991 <b>8,35%</b>	1.049 <b>8,84%</b>	1.008 <b>8,49%</b>
513 <b>6,75%</b>	573 <b>7,54%</b>	563 <b>7,40%</b>	568 <b>7,47%</b>	534 <b>7,02%</b>	544 <b>7,16%</b>	549 <b>7,23%</b>

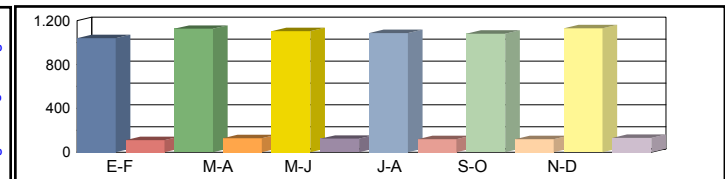

Media 00h-24h  
 Laborales 06h-22h  
 08h-14h

1.247 <b>11,39%</b>	1.229 <b>11,23%</b>	1.227 <b>11,21%</b>	1.233 <b>11,27%</b>	1.260 <b>11,51%</b>	1.096 <b>10,02%</b>	1.215 <b>11,10%</b>
1.217 <b>10,26%</b>	1.178 <b>9,93%</b>	1.167 <b>9,84%</b>	1.147 <b>9,67%</b>	1.207 <b>10,18%</b>	1.059 <b>8,93%</b>	1.162 <b>9,80%</b>
618 <b>8,13%</b>	604 <b>7,95%</b>	590 <b>7,76%</b>	597 <b>7,85%</b>	612 <b>8,05%</b>	567 <b>7,46%</b>	598 <b>7,87%</b>

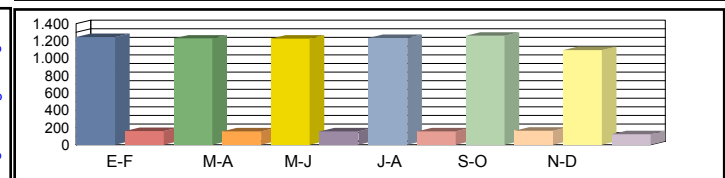

Media 00h-24h  
 Diaria 06h-22h  
 08h-14h

1.171 <b>10,54%</b>	1.165 <b>10,64%</b>	1.165 <b>10,66%</b>	1.158 <b>10,55%</b>	1.193 <b>10,64%</b>	1.057 <b>10,83%</b>	<b>1.152 10,64%</b>
1.132 <b>9,24%</b>	1.104 <b>9,31%</b>	1.088 <b>9,26%</b>	1.059 <b>9,17%</b>	1.127 <b>9,27%</b>	1.013 <b>9,50%</b>	<b>1.087 9,29%</b>
572 <b>7,35%</b>	567 <b>7,46%</b>	547 <b>7,37%</b>	552 <b>7,35%</b>	563 <b>7,31%</b>	534 <b>7,49%</b>	<b>556 7,39%</b>

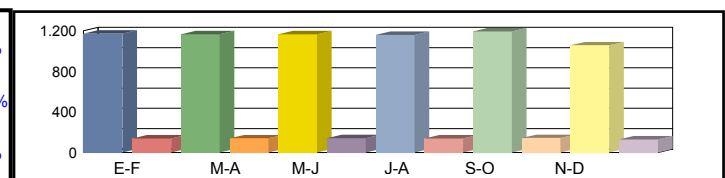

Coeficientes N  
 L  
 Coeficiente S

Los datos en color negro corresponden al total de vehículos y los datos en color azul corresponden a vehículos pesados (en %)



**Castilla-La Mancha**

Consejería de Fomento

**Estación:** TO-351  
**Carretera:** CM-4002 p.k. 2,00 **Provincia:** TOLEDO  
**Ubicación:** Int A-5 - Cebolla  
**Año:** 2024  
**Tipo:** COBERTURA

**Dirección General de Carreteras**

Ene-Feb	Mar-Abr	May-Jun	Jul-Ago	Sep-Oct	Nov-Dic	IMD
---------	---------	---------	---------	---------	---------	-----

Media	00h-24h	708 12,24%	702 12,14%	731 12,64%	675 11,67%	732 12,66%	814 14,07%	727 12,57%
Domingos	06h-22h	618 11,06%	609 10,90%	605 10,83%	554 9,91%	622 11,13%	724 12,96%	622 11,13%
	08h-14h	249 11,01%	247 10,90%	224 9,92%	214 9,45%	222 9,81%	277 12,25%	239 10,56%



Media	00h-24h	827 14,30%	895 15,47%	877 15,16%	865 14,95%	860 14,87%	899 15,54%	870 15,05%
Sábados	06h-22h	739 13,23%	790 14,14%	764 13,67%	756 13,53%	754 13,50%	799 14,30%	767 13,73%
	08h-14h	338 14,94%	378 16,69%	371 16,39%	374 16,54%	352 15,54%	359 15,84%	362 15,99%

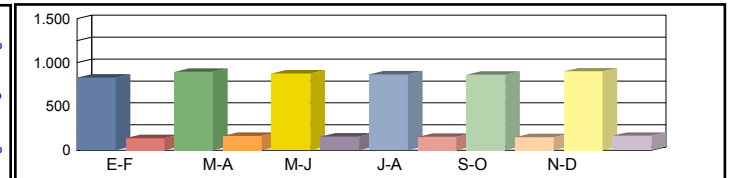

Media	00h-24h	991 17,14%	977 16,89%	975 16,86%	981 16,95%	1.002 17,31%	872 15,07%	966 16,70%
Laborales	06h-22h	927 16,59%	897 16,05%	888 15,90%	873 15,62%	919 16,45%	807 14,44%	885 15,84%
	08h-14h	407 17,98%	398 17,59%	389 17,18%	393 17,38%	403 17,82%	373 16,50%	394 17,41%

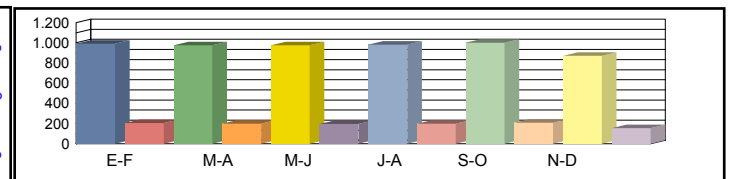

Media	00h-24h	930 15,85%	926 16,01%	926 16,03%	922 15,87%	949 16,00%	841 16,29%	<b>916 16,01%</b>
Diaria	06h-22h	863 14,94%	841 15,04%	828 14,97%	806 14,82%	858 14,99%	772 15,36%	<b>828 15,02%</b>
	08h-14h	376 16,27%	373 16,51%	361 16,32%	364 16,28%	371 16,18%	352 16,58%	<b>366 16,36%</b>

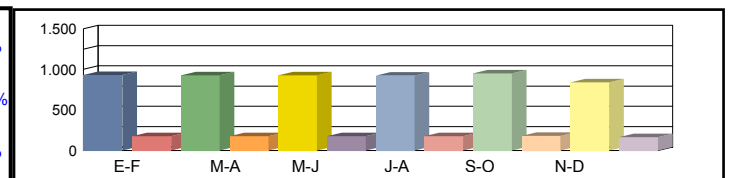

Coeficientes	N							
	L							
Coeficiente	S							

Los datos en color negro corresponden al total de vehículos y los datos en color azul corresponden a vehículos pesados (en %)



**Castilla-La Mancha**

Consejería de Fomento

**Estación:** TO-370  
**Carretera:** CM-4153 p.k. 3,50 **Provincia:** TOLEDO  
**Ubicación:** Int. CM-4157(Hontanar) - Límite Provincia con Ciudad Real  
**Año:** 2024  
**Tipo:** COBERTURA

**Dirección General de Carreteras**

Ene-Feb	Mar-Abr	May-Jun	Jul-Ago	Sep-Oct	Nov-Dic	IMD
---------	---------	---------	---------	---------	---------	-----

Media Domingos	00h-24h	240 <b>27,39%</b>	258 <b>29,43%</b>	236 <b>26,90%</b>	214 <b>24,35%</b>	222 <b>25,29%</b>	238 <b>27,13%</b>	235 <b>26,75%</b>
	06h-22h	144 <b>23,37%</b>	155 <b>25,11%</b>	139 <b>22,57%</b>	114 <b>18,44%</b>	137 <b>22,15%</b>	148 <b>23,99%</b>	140 <b>22,60%</b>
	08h-14h	34 <b>16,91%</b>	50 <b>24,59%</b>	43 <b>21,29%</b>	35 <b>17,37%</b>	48 <b>23,86%</b>	52 <b>25,94%</b>	44 <b>21,66%</b>



Media Sábados	00h-24h	224 <b>25,57%</b>	234 <b>26,69%</b>	233 <b>26,58%</b>	243 <b>27,74%</b>	280 <b>31,90%</b>	252 <b>28,75%</b>	244 <b>27,87%</b>
	06h-22h	135 <b>21,89%</b>	144 <b>23,42%</b>	143 <b>23,18%</b>	149 <b>24,19%</b>	171 <b>27,73%</b>	155 <b>25,20%</b>	150 <b>24,27%</b>
	08h-14h	61 <b>30,14%</b>	72 <b>35,52%</b>	71 <b>35,18%</b>	61 <b>30,07%</b>	67 <b>33,06%</b>	74 <b>36,38%</b>	68 <b>33,39%</b>

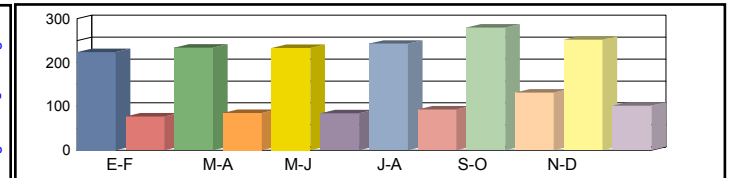

Media Laborales	00h-24h	253 <b>28,82%</b>	251 <b>28,57%</b>	253 <b>28,85%</b>	259 <b>29,54%</b>	249 <b>28,35%</b>	260 <b>29,60%</b>	254 <b>28,96%</b>
	06h-22h	161 <b>26,04%</b>	157 <b>25,51%</b>	159 <b>25,79%</b>	158 <b>25,65%</b>	157 <b>25,51%</b>	164 <b>26,58%</b>	159 <b>25,85%</b>
	08h-14h	61 <b>30,13%</b>	58 <b>28,76%</b>	62 <b>30,65%</b>	68 <b>33,72%</b>	64 <b>31,41%</b>	61 <b>30,34%</b>	62 <b>30,83%</b>

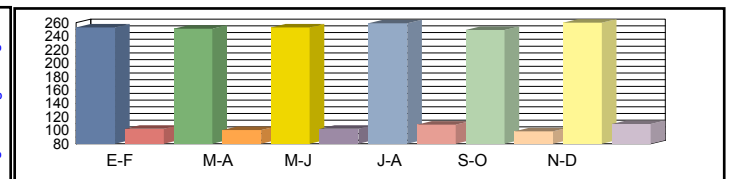

Media Diaria	00h-24h	247 <b>28,18%</b>	249 <b>28,63%</b>	248 <b>28,25%</b>	252 <b>28,05%</b>	248 <b>28,78%</b>	258 <b>28,59%</b>	250 <b>28,41%</b>
	06h-22h	155 <b>24,88%</b>	154 <b>25,35%</b>	154 <b>24,95%</b>	150 <b>24,51%</b>	156 <b>25,55%</b>	162 <b>25,45%</b>	155 <b>25,11%</b>
	08h-14h	57 <b>28,61%</b>	58 <b>30,48%</b>	61 <b>29,96%</b>	64 <b>28,67%</b>	63 <b>30,02%</b>	61 <b>30,79%</b>	61 <b>29,75%</b>

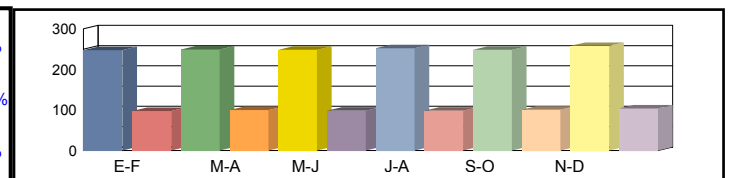

Coeficientes	N							
	L							
Coeficiente	S							

Los datos en color negro corresponden al total de vehículos y los datos en color azul corresponden a vehículos pesados (en %)



Castilla-La Mancha

Consejería de Fomento

**Estación:** TO-390  
**Carretera:** CM-4162 p.k. 5,00 **Provincia:** TOLEDO  
**Ubicación:** Aldeanueva de San Bartolome - Int CM-411( Campillo de la Jara)  
**Año:** 2024  
**Tipo:** COBERTURA

Dirección General de Carreteras

	Ene-Feb	Mar-Abr	May-Jun	Jul-Ago	Sep-Oct	Nov-Dic	IMD
--	---------	---------	---------	---------	---------	---------	-----

Media Domingos	00h-24h	221 16,31%	224 16,52%	219 16,14%	274 20,19%	254 18,72%	301 22,18%	249 18,34%
	06h-22h	166 12,96%	180 14,06%	167 13,04%	217 16,92%	203 15,89%	240 18,72%	196 15,26%
	08h-14h	72 9,94%	60 8,35%	69 9,61%	85 11,82%	85 11,71%	83 11,56%	76 10,50%

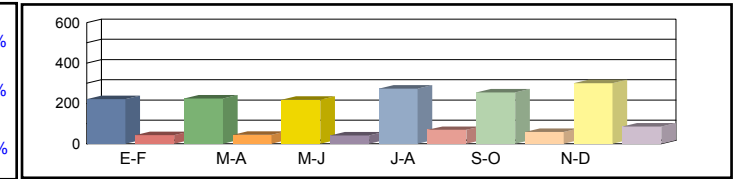

Media Sábados	00h-24h	249 18,33%	245 18,05%	276 20,34%	276 20,38%	247 18,20%	301 22,17%	266 19,58%
	06h-22h	191 14,96%	197 15,36%	219 17,08%	225 17,61%	193 15,06%	246 19,20%	212 16,54%
	08h-14h	102 14,11%	104 14,44%	110 15,22%	125 17,31%	104 14,36%	137 18,97%	114 15,74%

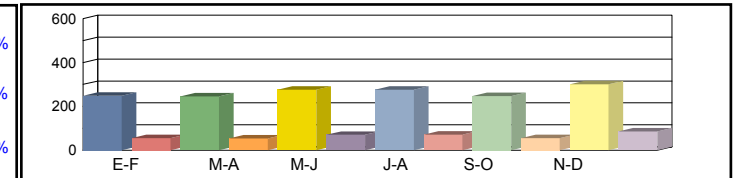

Media Laborales	00h-24h	278 20,50%	301 22,20%	290 21,38%	301 22,22%	283 20,89%	278 20,46%	288 21,28%
	06h-22h	233 18,20%	245 19,13%	240 18,75%	245 19,13%	235 18,35%	234 18,31%	239 18,65%
	08h-14h	116 16,13%	116 16,08%	114 15,79%	116 16,08%	114 15,77%	100 13,87%	113 15,62%

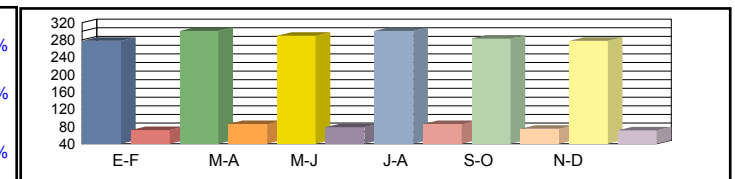

Media Diaria	00h-24h	263 20,22%	285 20,21%	278 20,48%	297 21,07%	272 20,55%	281 21,61%	279 20,69%
	06h-22h	216 17,38%	230 17,60%	227 17,70%	239 18,33%	223 17,81%	235 18,81%	228 17,94%
	08h-14h	108 14,72%	107 14,53%	107 14,83%	113 15,44%	108 15,00%	99 15,64%	107 15,03%

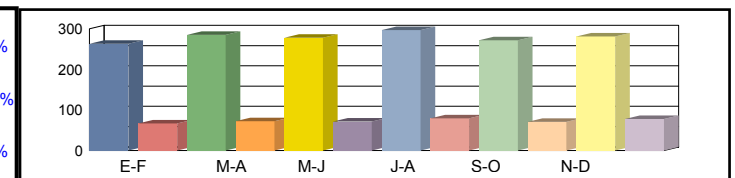

Coeficientes	N							
	L							
Coeficiente	S							

Los datos en color negro corresponden al total de vehículos y los datos en color azul corresponden a vehículos pesados (en %)





Castilla-La Mancha

Consejería de Fomento

**Estación:** TO-401a  
**Carretera:** CM-40 p.k. 21,50 **Provincia:** TOLEDO  
**Ubicación:** Enlace TO-3100 - Enlace CM-42  
**Año:** 2024  
**Tipo:** PERMANENTE

Dirección General de Carreteras

	Ene-Feb	Mar-Abr	May-Jun	Jul-Ago	Sep-Oct	Nov-Dic	IMD
--	---------	---------	---------	---------	---------	---------	-----

Media Domingos	00h-24h	8.690 <b>3,18%</b>	10.576 <b>3,37%</b>	13.352 <b>3,35%</b>	12.306 <b>3,09%</b>	13.006 <b>3,54%</b>	12.473 <b>3,77%</b>	11.734 <b>3,38%</b>
	06h-22h	7.118 <b>3,30%</b>	9.034 <b>3,35%</b>	11.074 <b>3,40%</b>	9.717 <b>3,23%</b>	10.920 <b>3,52%</b>	10.791 <b>3,87%</b>	9.776 <b>3,45%</b>
	08h-14h	2.142 <b>3,55%</b>	3.128 <b>3,36%</b>	3.914 <b>3,37%</b>	3.485 <b>3,21%</b>	3.785 <b>3,70%</b>	3.612 <b>4,49%</b>	3.344 <b>3,61%</b>

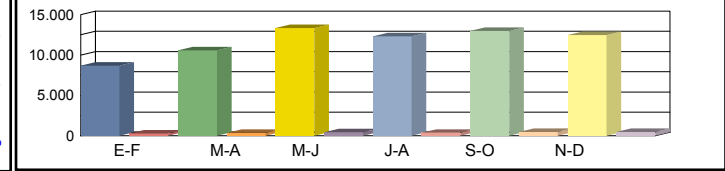

Media Sábados	00h-24h	10.212 <b>3,90%</b>	13.448 <b>4,04%</b>	15.906 <b>3,54%</b>	14.521 <b>3,62%</b>	15.636 <b>3,97%</b>	14.103 <b>3,87%</b>	13.971 <b>3,82%</b>
	06h-22h	8.714 <b>4,10%</b>	11.719 <b>4,09%</b>	13.624 <b>3,63%</b>	12.184 <b>3,69%</b>	13.551 <b>3,98%</b>	12.265 <b>4,00%</b>	12.010 <b>3,92%</b>
	08h-14h	3.145 <b>5,79%</b>	4.819 <b>5,56%</b>	5.911 <b>4,50%</b>	5.307 <b>4,54%</b>	5.685 <b>5,10%</b>	4.788 <b>5,39%</b>	4.942 <b>5,15%</b>

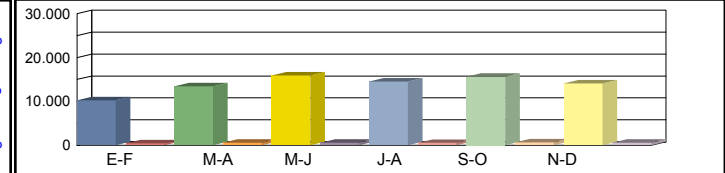

Media Laborales	00h-24h	13.798 <b>10,00%</b>	15.352 <b>9,49%</b>	18.672 <b>9,78%</b>	17.694 <b>9,01%</b>	18.830 <b>9,58%</b>	16.032 <b>8,87%</b>	16.730 <b>9,45%</b>
	06h-22h	12.373 <b>10,42%</b>	14.057 <b>9,69%</b>	17.145 <b>10,02%</b>	15.861 <b>9,33%</b>	17.340 <b>9,75%</b>	14.645 <b>9,12%</b>	15.237 <b>9,72%</b>
	08h-14h	4.420 <b>13,19%</b>	5.017 <b>12,60%</b>	6.118 <b>13,47%</b>	5.891 <b>12,07%</b>	6.091 <b>13,07%</b>	5.362 <b>11,88%</b>	5.483 <b>12,71%</b>

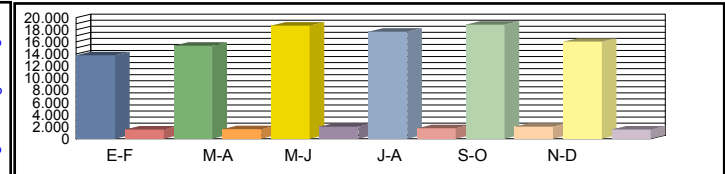

Media Diaria	00h-24h	12.619 <b>8,69%</b>	14.367 <b>8,07%</b>	17.479 <b>8,22%</b>	16.538 <b>7,75%</b>	17.552 <b>8,26%</b>	15.222 <b>7,57%</b>	<b>15.630</b> <b>8,09%</b>
	06h-22h	11.164 <b>9,14%</b>	12.971 <b>8,29%</b>	15.730 <b>8,52%</b>	14.535 <b>8,12%</b>	15.895 <b>8,47%</b>	13.725 <b>7,83%</b>	<b>14.003</b> <b>8,39%</b>
	08h-14h	3.937 <b>11,66%</b>	4.709 <b>10,62%</b>	5.763 <b>11,11%</b>	5.495 <b>10,28%</b>	5.698 <b>11,11%</b>	5.019 <b>10,18%</b>	<b>5.104</b> <b>10,83%</b>

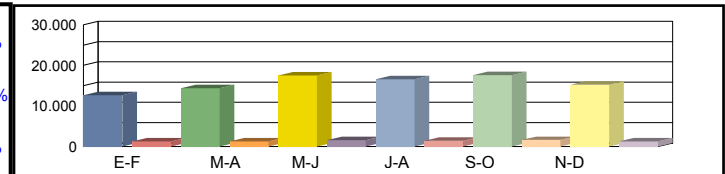

Coeficientes	N	1,11517	1,09212	1,08906	1,11557	1,08593	1,09471	
	L	1,21249	1,08976	0,89599	0,94552	0,88848	1,04354	
Coeficiente	S							0,93378

Los datos en color negro corresponden al total de vehículos y los datos en color azul corresponden a vehículos pesados (en %)



**Castilla-La Mancha**

Consejería de Fomento

**Estación:** TO-402a  
**Carretera:** CM-40 p.k. 18,50 **Provincia:** TOLEDO  
**Ubicación:** Enlace CM-4013 - Enlace TO-3100  
**Año:** 2024  
**Tipo:** PRIMARIA

**Dirección General de Carreteras**

Ene-Feb	Mar-Abr	May-Jun	Jul-Ago	Sep-Oct	Nov-Dic	IMD
---------	---------	---------	---------	---------	---------	-----

Media Domingos	00h-24h	9.380 <b>2,19%</b>	10.027 <b>2,48%</b>	10.405 <b>2,56%</b>	10.135 <b>2,30%</b>	10.093 <b>2,62%</b>	11.161 <b>3,09%</b>	10.200 <b>2,54%</b>
	06h-22h	8.156 <b>2,10%</b>	8.909 <b>2,34%</b>	9.006 <b>2,40%</b>	8.552 <b>2,16%</b>	8.788 <b>2,42%</b>	10.057 <b>3,05%</b>	8.911 <b>2,41%</b>
	08h-14h	2.489 <b>1,93%</b>	3.038 <b>2,23%</b>	3.106 <b>2,29%</b>	2.901 <b>2,04%</b>	3.038 <b>2,46%</b>	3.292 <b>3,23%</b>	2.977 <b>2,36%</b>



Media Sábados	00h-24h	11.023 <b>3,15%</b>	12.750 <b>3,78%</b>	12.395 <b>3,22%</b>	11.960 <b>3,17%</b>	12.134 <b>3,53%</b>	12.620 <b>3,59%</b>	12.147 <b>3,41%</b>
	06h-22h	9.985 <b>3,20%</b>	11.557 <b>3,69%</b>	11.079 <b>3,15%</b>	10.723 <b>3,10%</b>	10.906 <b>3,40%</b>	11.431 <b>3,58%</b>	10.947 <b>3,35%</b>
	08h-14h	3.654 <b>4,62%</b>	4.681 <b>5,69%</b>	4.691 <b>4,62%</b>	4.418 <b>4,39%</b>	4.564 <b>5,09%</b>	4.363 <b>5,14%</b>	4.395 <b>4,92%</b>

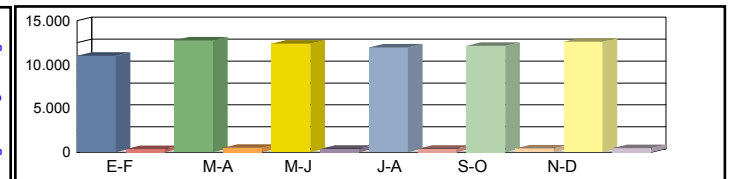

Media Laborales	00h-24h	11.234 <b>8,25%</b>	12.499 <b>8,71%</b>	15.202 <b>10,91%</b>	14.406 <b>9,53%</b>	15.331 <b>10,78%</b>	13.621 <b>0,00%</b>	13.716 <b>9,64%</b>
	06h-22h	10.388 <b>8,46%</b>	11.801 <b>8,94%</b>	14.394 <b>11,28%</b>	13.316 <b>9,71%</b>	14.558 <b>11,10%</b>	12.792 <b>0,00%</b>	12.875 <b>9,90%</b>
	08h-14h	3.687 <b>10,63%</b>	4.185 <b>11,53%</b>	5.104 <b>15,03%</b>	4.914 <b>12,97%</b>	5.081 <b>14,52%</b>	4.574 <b>0,00%</b>	4.591 <b>12,93%</b>

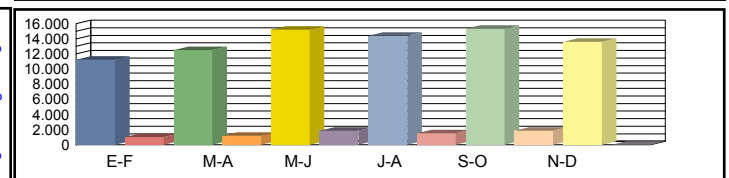

Media Diaria	00h-24h	10.428 <b>8,07%</b>	11.914 <b>7,70%</b>	14.494 <b>7,83%</b>	13.628 <b>7,33%</b>	14.525 <b>7,83%</b>	13.127 <b>7,29%</b>	<b>13.019</b> <b>7,68%</b>
	06h-22h	9.525 <b>8,38%</b>	11.127 <b>7,81%</b>	13.510 <b>8,00%</b>	12.378 <b>7,55%</b>	13.600 <b>7,92%</b>	12.207 <b>7,47%</b>	<b>12.058</b> <b>7,85%</b>
	08h-14h	3.341 <b>10,56%</b>	3.998 <b>10,14%</b>	4.889 <b>10,64%</b>	4.633 <b>9,69%</b>	4.836 <b>10,57%</b>	4.361 <b>9,71%</b>	<b>4.343</b> <b>10,22%</b>

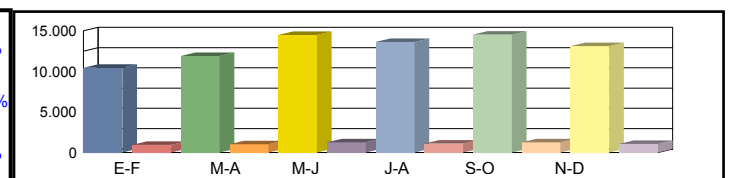

Coeficientes	N							
	L							
Coeficiente	S							

Los datos en color negro corresponden al total de vehículos y los datos en color azul corresponden a vehículos pesados (en %)



**Castilla-La Mancha**

Consejería de Fomento

**Estación:** TO-403a  
**Carretera:** CM-40 p.k. 16,80 **Provincia:** TOLEDO  
**Ubicación:** Enlace CM-401 - Enlace CM-4013  
**Año:** 2024  
**Tipo:** PRIMARIA

**Dirección General de Carreteras**

Ene-Feb	Mar-Abr	May-Jun	Jul-Ago	Sep-Oct	Nov-Dic	IMD
---------	---------	---------	---------	---------	---------	-----

Media Domingos	00h-24h	6.628 <b>2,19%</b>	7.085 <b>2,48%</b>	7.352 <b>2,56%</b>	7.161 <b>2,30%</b>	7.131 <b>2,62%</b>	7.886 <b>3,09%</b>	7.207 <b>2,54%</b>
	06h-22h	5.754 <b>2,10%</b>	6.286 <b>2,34%</b>	6.354 <b>2,40%</b>	6.033 <b>2,16%</b>	6.200 <b>2,42%</b>	7.096 <b>3,05%</b>	6.287 <b>2,41%</b>
	08h-14h	1.849 <b>1,93%</b>	2.258 <b>2,23%</b>	2.308 <b>2,29%</b>	2.156 <b>2,04%</b>	2.258 <b>2,46%</b>	2.446 <b>3,23%</b>	2.212 <b>2,36%</b>

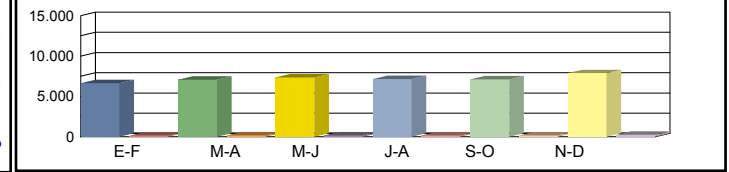

Media Sábados	00h-24h	7.788 <b>3,15%</b>	9.008 <b>3,78%</b>	8.758 <b>3,22%</b>	8.450 <b>3,17%</b>	8.573 <b>3,53%</b>	8.917 <b>3,59%</b>	8.582 <b>3,41%</b>
	06h-22h	7.044 <b>3,20%</b>	8.154 <b>3,69%</b>	7.817 <b>3,15%</b>	7.565 <b>3,10%</b>	7.694 <b>3,40%</b>	8.065 <b>3,58%</b>	7.723 <b>3,35%</b>
	08h-14h	2.715 <b>4,62%</b>	3.478 <b>5,69%</b>	3.486 <b>4,62%</b>	3.283 <b>4,39%</b>	3.391 <b>5,09%</b>	3.243 <b>5,14%</b>	3.266 <b>4,92%</b>

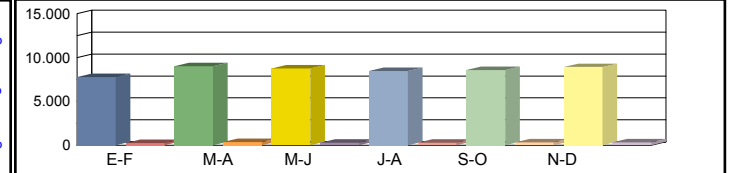

Media Laborales	00h-24h	7.937 <b>8,25%</b>	8.831 <b>8,71%</b>	10.741 <b>10,91%</b>	10.179 <b>9,53%</b>	10.832 <b>10,78%</b>	9.624 <b>0,00%</b>	9.691 <b>9,64%</b>
	06h-22h	7.329 <b>8,46%</b>	8.326 <b>8,94%</b>	10.155 <b>11,28%</b>	9.395 <b>9,71%</b>	10.271 <b>11,10%</b>	9.025 <b>0,00%</b>	9.084 <b>9,90%</b>
	08h-14h	2.740 <b>10,63%</b>	3.110 <b>11,53%</b>	3.793 <b>15,03%</b>	3.652 <b>12,97%</b>	3.776 <b>14,52%</b>	3.399 <b>0,00%</b>	3.412 <b>12,93%</b>

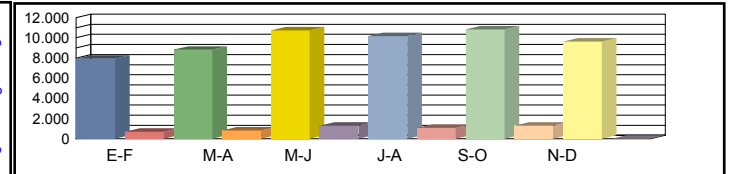

Media Diaria	00h-24h	7.368 <b>8,07%</b>	8.417 <b>7,70%</b>	10.241 <b>7,83%</b>	9.630 <b>7,33%</b>	10.262 <b>7,83%</b>	9.275 <b>7,29%</b>	<b>9.199</b> <b>7,68%</b>
	06h-22h	6.720 <b>8,38%</b>	7.850 <b>7,81%</b>	9.531 <b>8,00%</b>	8.733 <b>7,55%</b>	9.595 <b>7,92%</b>	8.612 <b>7,47%</b>	<b>8.507</b> <b>7,85%</b>
	08h-14h	2.483 <b>10,56%</b>	2.971 <b>10,14%</b>	3.633 <b>10,64%</b>	3.443 <b>9,69%</b>	3.594 <b>10,57%</b>	3.241 <b>9,71%</b>	<b>3.228</b> <b>10,22%</b>

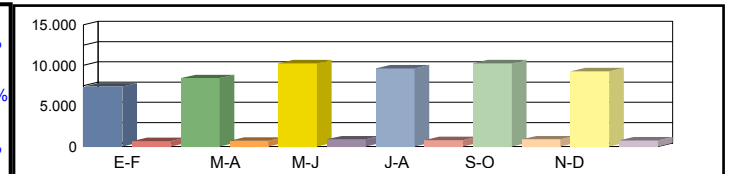

Coeficientes	N							
	L							
Coeficiente	S							

Los datos en color negro corresponden al total de vehículos y los datos en color azul corresponden a vehículos pesados (en %)



Castilla-La Mancha

Consejería de Fomento

**Estación:** TO-404a  
**Carretera:** CM-40 p.k. 14,10 **Provincia:** TOLEDO  
**Ubicación:** Enlace CM-4000 - Enlace CM-401  
**Año:** 2024  
**Tipo:** PRIMARIA

Dirección General de Carreteras

Ene-Feb	Mar-Abr	May-Jun	Jul-Ago	Sep-Oct	Nov-Dic	IMD
---------	---------	---------	---------	---------	---------	-----

Media 00h-24h  
 Domingos 06h-22h  
 08h-14h

6.382 2,19%	6.822 2,48%	7.079 2,56%	6.896 2,30%	6.867 2,62%	7.593 3,09%	6.940 2,54%
5.617 2,10%	6.136 2,34%	6.202 2,40%	5.890 2,16%	6.053 2,42%	6.927 3,05%	6.138 2,41%
1.826 1,93%	2.230 2,23%	2.280 2,29%	2.129 2,04%	2.230 2,46%	2.416 3,23%	2.185 2,36%

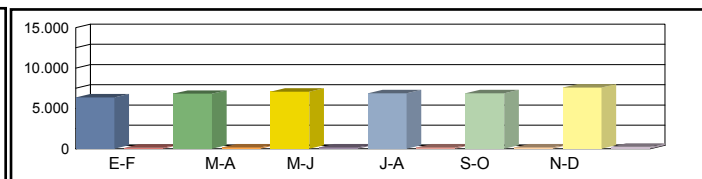

Media 00h-24h  
 Sábados 06h-22h  
 08h-14h

7.499 3,15%	8.674 3,78%	8.433 3,22%	8.137 3,17%	8.255 3,53%	8.586 3,59%	8.264 3,41%
6.877 3,20%	7.960 3,69%	7.630 3,15%	7.385 3,10%	7.511 3,40%	7.873 3,58%	7.539 3,35%
2.682 4,62%	3.435 5,69%	3.443 4,62%	3.242 4,39%	3.349 5,09%	3.202 5,14%	3.226 4,92%

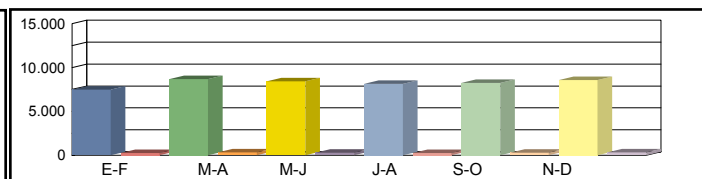

Media 00h-24h  
 Laborales 06h-22h  
 08h-14h

7.643 8,25%	8.504 8,71%	10.343 10,91%	9.801 9,53%	10.430 10,78%	9.267 0,00%	9.331 9,64%
7.154 8,46%	8.128 8,94%	9.913 11,28%	9.171 9,71%	10.026 11,10%	8.810 0,00%	8.867 9,90%
2.706 10,63%	3.072 11,53%	3.746 15,03%	3.607 12,97%	3.729 14,52%	3.357 0,00%	3.370 12,93%

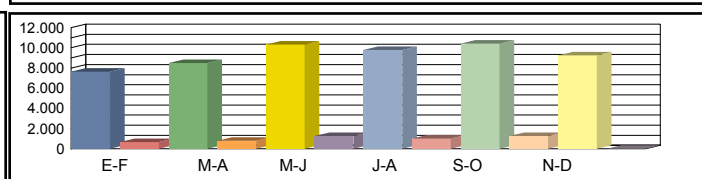

Media 00h-24h  
 Diaria 06h-22h  
 08h-14h

7.095 8,07%	8.106 7,70%	9.861 7,83%	9.272 7,33%	9.881 7,83%	8.931 7,29%	<b>8.858 7,68%</b>
6.559 8,38%	7.663 7,81%	9.304 8,00%	8.525 7,55%	9.366 7,92%	8.407 7,47%	<b>8.304 7,85%</b>
2.452 10,56%	2.935 10,14%	3.588 10,64%	3.401 9,69%	3.549 10,57%	3.200 9,71%	<b>3.188 10,22%</b>

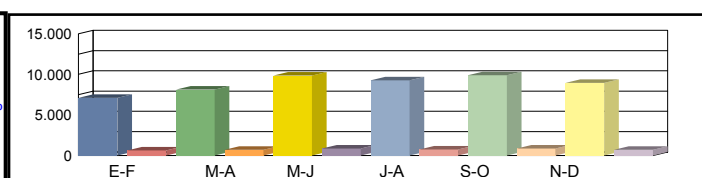

Coeficientes N  
 L  
 Coeficiente S

Los datos en color negro corresponden al total de vehículos y los datos en color azul corresponden a vehículos pesados (en %)



Castilla-La Mancha

Consejería de Fomento

**Estación:** TO-405a  
**Carretera:** CM-40 p.k. 9,50 **Provincia:** TOLEDO  
**Ubicación:** Enlace 9 (Urbanizaciones) - Enlace CM-4000  
**Año:** 2024  
**Tipo:** PRIMARIA

Dirección General de Carreteras

	Ene-Feb	Mar-Abr	May-Jun	Jul-Ago	Sep-Oct	Nov-Dic	IMD
--	---------	---------	---------	---------	---------	---------	-----

Media Domingos	00h-24h	6.865 <b>2,19%</b>	7.338 <b>2,48%</b>	7.615 <b>2,56%</b>	7.418 <b>2,30%</b>	7.387 <b>2,62%</b>	8.169 <b>3,09%</b>	7.465 <b>2,54%</b>
	06h-22h	6.051 <b>2,10%</b>	6.610 <b>2,34%</b>	6.681 <b>2,40%</b>	6.344 <b>2,16%</b>	6.520 <b>2,42%</b>	7.461 <b>3,05%</b>	6.611 <b>2,41%</b>
	08h-14h	2.179 <b>1,93%</b>	2.660 <b>2,23%</b>	2.720 <b>2,29%</b>	2.540 <b>2,04%</b>	2.660 <b>2,46%</b>	2.882 <b>3,23%</b>	2.607 <b>2,36%</b>

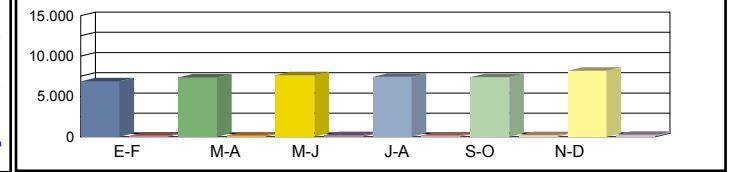

Media Sábados	00h-24h	8.067 <b>3,15%</b>	9.331 <b>3,78%</b>	9.072 <b>3,22%</b>	8.753 <b>3,17%</b>	8.881 <b>3,53%</b>	9.236 <b>3,59%</b>	8.890 <b>3,41%</b>
	06h-22h	7.407 <b>3,20%</b>	8.574 <b>3,69%</b>	8.219 <b>3,15%</b>	7.955 <b>3,10%</b>	8.091 <b>3,40%</b>	8.480 <b>3,58%</b>	8.121 <b>3,35%</b>
	08h-14h	3.199 <b>4,62%</b>	4.099 <b>5,69%</b>	4.108 <b>4,62%</b>	3.868 <b>4,39%</b>	3.996 <b>5,09%</b>	3.821 <b>5,14%</b>	3.848 <b>4,92%</b>

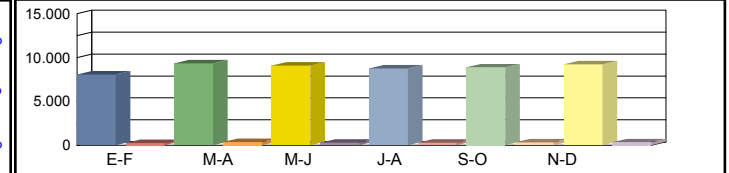

Media Laborales	00h-24h	8.222 <b>8,25%</b>	9.148 <b>8,71%</b>	11.126 <b>10,91%</b>	10.543 <b>9,53%</b>	11.220 <b>10,78%</b>	9.969 <b>0,00%</b>	10.038 <b>9,64%</b>
	06h-22h	7.706 <b>8,46%</b>	8.755 <b>8,94%</b>	10.678 <b>11,28%</b>	9.879 <b>9,71%</b>	10.800 <b>11,10%</b>	9.490 <b>0,00%</b>	9.551 <b>9,90%</b>
	08h-14h	3.229 <b>10,63%</b>	3.665 <b>11,53%</b>	4.469 <b>15,03%</b>	4.303 <b>12,97%</b>	4.449 <b>14,52%</b>	4.005 <b>0,00%</b>	4.020 <b>12,93%</b>

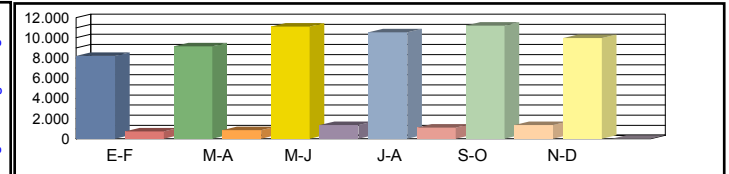

Media Diaria	00h-24h	7.632 <b>8,07%</b>	8.720 <b>7,70%</b>	10.608 <b>7,83%</b>	9.974 <b>7,33%</b>	10.630 <b>7,83%</b>	9.607 <b>7,29%</b>	<b>9.528</b> <b>7,68%</b>
	06h-22h	7.065 <b>8,38%</b>	8.255 <b>7,81%</b>	10.022 <b>8,00%</b>	9.183 <b>7,55%</b>	10.090 <b>7,92%</b>	9.056 <b>7,47%</b>	<b>8.945</b> <b>7,85%</b>
	08h-14h	2.926 <b>10,56%</b>	3.501 <b>10,14%</b>	4.281 <b>10,64%</b>	4.057 <b>9,69%</b>	4.234 <b>10,57%</b>	3.818 <b>9,71%</b>	<b>3.803</b> <b>10,22%</b>

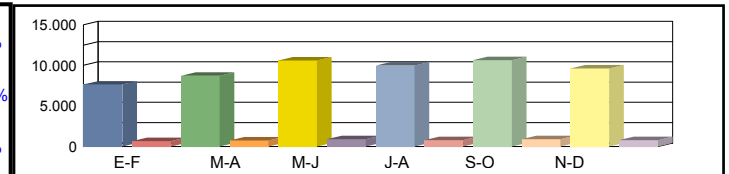

Coeficientes	N							
	L							
Coeficiente	S							

Los datos en color negro corresponden al total de vehículos y los datos en color azul corresponden a vehículos pesados (en %)



Castilla-La Mancha

Consejería de Fomento

**Estación:** TO-406a  
**Carretera:** CM-40 p.k. 7,40 **Provincia:** TOLEDO  
**Ubicación:** Enlace N-403 - Enlace 9 (Urbanizaciones)  
**Año:** 2024  
**Tipo:** PRIMARIA

Dirección General de Carreteras

	Ene-Feb	Mar-Abr	May-Jun	Jul-Ago	Sep-Oct	Nov-Dic	IMD
--	---------	---------	---------	---------	---------	---------	-----

Media Domingos	00h-24h	4.670 <b>2,19%</b>	4.992 <b>2,48%</b>	5.180 <b>2,56%</b>	5.046 <b>2,30%</b>	5.025 <b>2,62%</b>	5.556 <b>3,09%</b>	5.078 <b>2,54%</b>
	06h-22h	4.084 <b>2,10%</b>	4.462 <b>2,34%</b>	4.510 <b>2,40%</b>	4.283 <b>2,16%</b>	4.401 <b>2,42%</b>	5.037 <b>3,05%</b>	4.463 <b>2,41%</b>
	08h-14h	1.432 <b>1,93%</b>	1.748 <b>2,23%</b>	1.788 <b>2,29%</b>	1.669 <b>2,04%</b>	1.748 <b>2,46%</b>	1.894 <b>3,23%</b>	1.713 <b>2,36%</b>

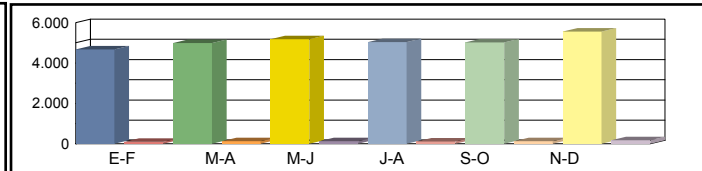

Media Sábados	00h-24h	5.488 <b>3,15%</b>	6.347 <b>3,78%</b>	6.171 <b>3,22%</b>	5.954 <b>3,17%</b>	6.041 <b>3,53%</b>	6.283 <b>3,59%</b>	6.047 <b>3,41%</b>
	06h-22h	5.000 <b>3,20%</b>	5.788 <b>3,69%</b>	5.548 <b>3,15%</b>	5.370 <b>3,10%</b>	5.461 <b>3,40%</b>	5.725 <b>3,58%</b>	5.482 <b>3,35%</b>
	08h-14h	2.103 <b>4,62%</b>	2.693 <b>5,69%</b>	2.700 <b>4,62%</b>	2.542 <b>4,39%</b>	2.626 <b>5,09%</b>	2.511 <b>5,14%</b>	2.529 <b>4,92%</b>

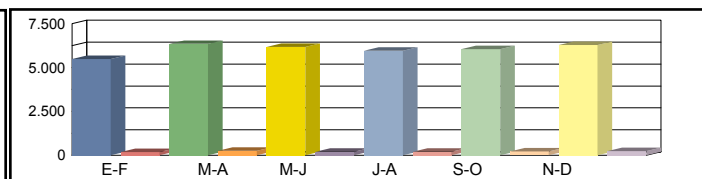

Media Laborales	00h-24h	5.593 <b>8,25%</b>	6.222 <b>8,71%</b>	7.568 <b>10,91%</b>	7.172 <b>9,53%</b>	7.632 <b>10,78%</b>	6.781 <b>0,00%</b>	6.828 <b>9,64%</b>
	06h-22h	5.202 <b>8,46%</b>	5.910 <b>8,94%</b>	7.208 <b>11,28%</b>	6.668 <b>9,71%</b>	7.290 <b>11,10%</b>	6.406 <b>0,00%</b>	6.447 <b>9,90%</b>
	08h-14h	2.122 <b>10,63%</b>	2.408 <b>11,53%</b>	2.937 <b>15,03%</b>	2.828 <b>12,97%</b>	2.924 <b>14,52%</b>	2.632 <b>0,00%</b>	2.642 <b>12,93%</b>

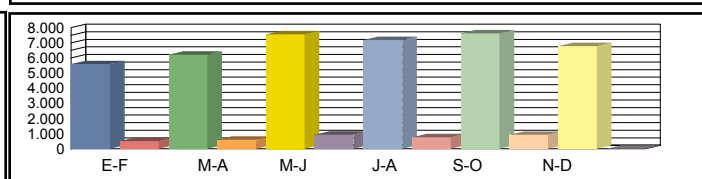

Media Diaria	00h-24h	5.192 <b>8,07%</b>	5.931 <b>7,70%</b>	7.215 <b>7,83%</b>	6.785 <b>7,33%</b>	7.231 <b>7,83%</b>	6.535 <b>7,29%</b>	<b>6.482</b> <b>7,68%</b>
	06h-22h	4.770 <b>8,38%</b>	5.572 <b>7,81%</b>	6.765 <b>8,00%</b>	6.198 <b>7,55%</b>	6.810 <b>7,92%</b>	6.113 <b>7,47%</b>	<b>6.038</b> <b>7,85%</b>
	08h-14h	1.923 <b>10,56%</b>	2.301 <b>10,14%</b>	2.813 <b>10,64%</b>	2.666 <b>9,69%</b>	2.783 <b>10,57%</b>	2.509 <b>9,71%</b>	<b>2.499</b> <b>10,22%</b>

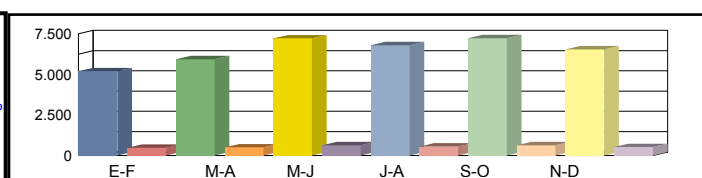

Coeficientes	N						
	L						
Coeficiente	S						

Los datos en color negro corresponden al total de vehículos y los datos en color azul corresponden a vehículos pesados (en %)



Castilla-La Mancha

Consejería de Fomento

**Estación:** TO-407a  
**Carretera:** CM-40 p.k. 4,20 **Provincia:** TOLEDO  
**Ubicación:** Enlace 3 (Cambio Sentido) - Enlace N-403  
**Año:** 2024  
**Tipo:** PRIMARIA

Dirección General de Carreteras

Ene-Feb	Mar-Abr	May-Jun	Jul-Ago	Sep-Oct	Nov-Dic	IMD
---------	---------	---------	---------	---------	---------	-----

Media 00h-24h  
 Domingos 06h-22h  
 08h-14h

4.287	2,19%	4.582	2,48%	4.755	2,56%	4.632	2,30%	4.613	2,62%	5.101	3,09%	4.662	2,54%
3.766	2,10%	4.114	2,34%	4.159	2,40%	3.949	2,16%	4.058	2,42%	4.644	3,05%	4.115	2,41%
1.366	1,93%	1.668	2,23%	1.705	2,29%	1.593	2,04%	1.668	2,46%	1.807	3,23%	1.634	2,36%

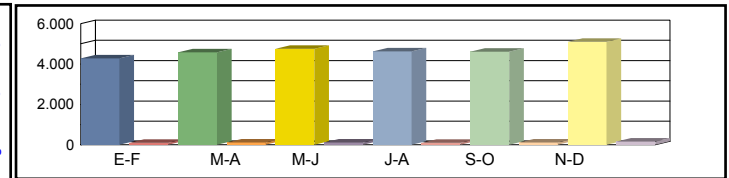

Media 00h-24h  
 Sábados 06h-22h  
 08h-14h

5.038	3,15%	5.827	3,78%	5.665	3,22%	5.466	3,17%	5.545	3,53%	5.767	3,59%	5.551	3,41%
4.611	3,20%	5.337	3,69%	5.116	3,15%	4.952	3,10%	5.036	3,40%	5.279	3,58%	5.055	3,35%
2.006	4,62%	2.570	5,69%	2.575	4,62%	2.425	4,39%	2.505	5,09%	2.395	5,14%	2.413	4,92%

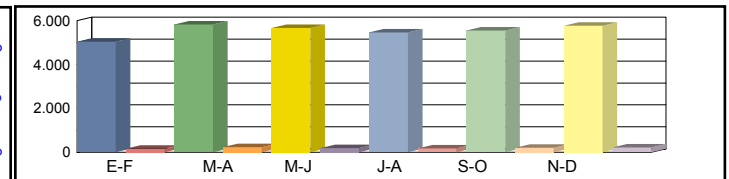

Media 00h-24h  
 Laborales 06h-22h  
 08h-14h

5.134	8,25%	5.712	8,71%	6.948	10,91%	6.584	9,53%	7.006	10,78%	6.225	0,00%	6.268	9,64%
4.797	8,46%	5.450	8,94%	6.647	11,28%	6.149	9,71%	6.722	11,10%	5.907	0,00%	5.945	9,90%
2.024	10,63%	2.298	11,53%	2.802	15,03%	2.698	12,97%	2.789	14,52%	2.511	0,00%	2.520	12,93%

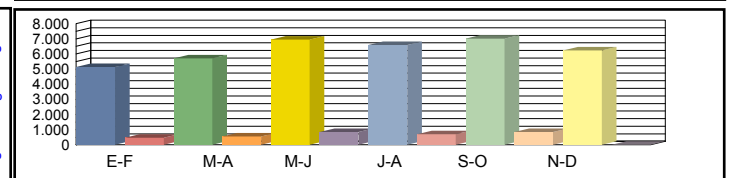

Media 00h-24h  
 Diaria 06h-22h  
 08h-14h

4.766	8,07%	5.444	7,70%	6.624	7,83%	6.229	7,33%	6.638	7,83%	5.999	7,29%	<b>5.950</b>	<b>7,68%</b>
4.398	8,38%	5.139	7,81%	6.239	8,00%	5.716	7,55%	6.280	7,92%	5.637	7,47%	<b>5.568</b>	<b>7,85%</b>
1.834	10,56%	2.195	10,14%	2.684	10,64%	2.544	9,69%	2.654	10,57%	2.394	9,71%	<b>2.384</b>	<b>10,22%</b>

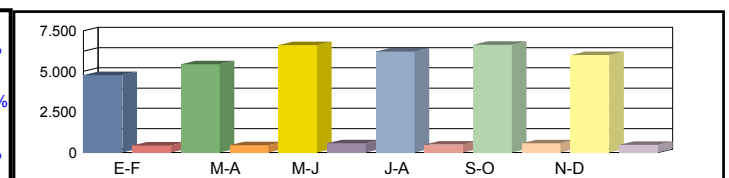

Coeficientes N  
 L  
 Coeficiente S

Los datos en color negro corresponden al total de vehículos y los datos en color azul corresponden a vehículos pesados (en %)



Castilla-La Mancha

Consejería de Fomento

**Estación:** TO-408a  
**Carretera:** CM-40 p.k. 1,30 **Provincia:** TOLEDO  
**Ubicación:** Enlace A-40 - Enlace 3 (Cambio Sentido)  
**Año:** 2024  
**Tipo:** PRIMARIA

Dirección General de Carreteras

	Ene-Feb	Mar-Abr	May-Jun	Jul-Ago	Sep-Oct	Nov-Dic	IMD
--	---------	---------	---------	---------	---------	---------	-----

Media Domingos	00h-24h	4.066 <b>2,19%</b>	4.347 <b>2,48%</b>	4.511 <b>2,56%</b>	4.394 <b>2,30%</b>	4.376 <b>2,62%</b>	4.839 <b>3,09%</b>	4.422 <b>2,54%</b>
	06h-22h	3.469 <b>2,10%</b>	3.790 <b>2,34%</b>	3.830 <b>2,40%</b>	3.637 <b>2,16%</b>	3.738 <b>2,42%</b>	4.278 <b>3,05%</b>	3.790 <b>2,41%</b>
	08h-14h	1.264 <b>1,93%</b>	1.544 <b>2,23%</b>	1.578 <b>2,29%</b>	1.474 <b>2,04%</b>	1.544 <b>2,46%</b>	1.673 <b>3,23%</b>	1.513 <b>2,36%</b>



Media Sábados	00h-24h	4.779 <b>3,15%</b>	5.527 <b>3,78%</b>	5.374 <b>3,22%</b>	5.185 <b>3,17%</b>	5.260 <b>3,53%</b>	5.471 <b>3,59%</b>	5.266 <b>3,41%</b>
	06h-22h	4.247 <b>3,20%</b>	4.916 <b>3,69%</b>	4.713 <b>3,15%</b>	4.561 <b>3,10%</b>	4.639 <b>3,40%</b>	4.862 <b>3,58%</b>	4.656 <b>3,35%</b>
	08h-14h	1.856 <b>4,62%</b>	2.378 <b>5,69%</b>	2.384 <b>4,62%</b>	2.244 <b>4,39%</b>	2.319 <b>5,09%</b>	2.217 <b>5,14%</b>	2.233 <b>4,92%</b>

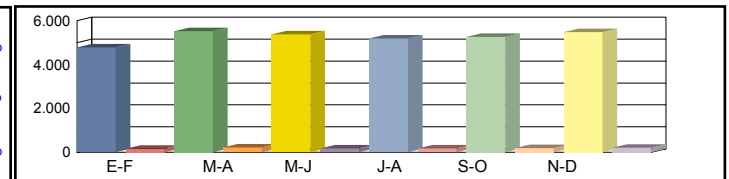

Media Laborales	00h-24h	4.870 <b>8,25%</b>	5.419 <b>8,71%</b>	6.590 <b>10,91%</b>	6.245 <b>9,53%</b>	6.646 <b>10,78%</b>	5.905 <b>0,00%</b>	5.946 <b>9,64%</b>
	06h-22h	4.418 <b>8,46%</b>	5.020 <b>8,94%</b>	6.122 <b>11,28%</b>	5.664 <b>9,71%</b>	6.192 <b>11,10%</b>	5.441 <b>0,00%</b>	5.476 <b>9,90%</b>
	08h-14h	1.873 <b>10,63%</b>	2.126 <b>11,53%</b>	2.593 <b>15,03%</b>	2.497 <b>12,97%</b>	2.582 <b>14,52%</b>	2.324 <b>0,00%</b>	2.332 <b>12,93%</b>

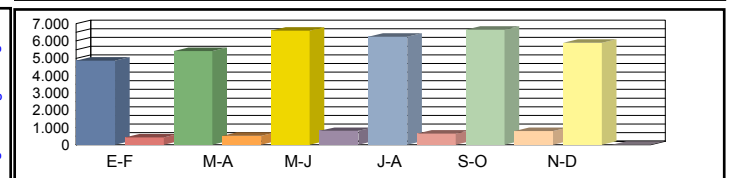

Media Diaria	00h-24h	4.521 <b>8,07%</b>	5.165 <b>7,70%</b>	6.283 <b>7,83%</b>	5.908 <b>7,33%</b>	6.296 <b>7,83%</b>	5.691 <b>7,29%</b>	<b>5.644</b> <b>7,68%</b>
	06h-22h	4.051 <b>8,38%</b>	4.733 <b>7,81%</b>	5.746 <b>8,00%</b>	5.265 <b>7,55%</b>	5.785 <b>7,92%</b>	5.192 <b>7,47%</b>	<b>5.129</b> <b>7,85%</b>
	08h-14h	1.697 <b>10,56%</b>	2.031 <b>10,14%</b>	2.484 <b>10,64%</b>	2.354 <b>9,69%</b>	2.457 <b>10,57%</b>	2.216 <b>9,71%</b>	<b>2.206</b> <b>10,22%</b>

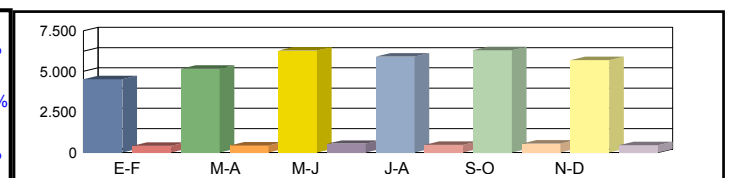

Coeficientes	N							
	L							
Coeficiente	S							

Los datos en color negro corresponden al total de vehículos y los datos en color azul corresponden a vehículos pesados (en %)





**Castilla-La Mancha**

Consejería de Fomento

**Estación:** TO-411a  
**Carretera:** CM-41 p.k. 26,00 **Provincia:** TOLEDO  
**Ubicación:** Enlace CM-4004 - Enlace A-42  
**Año:** 2024  
**Tipo:** PRIMARIA

**Dirección General de Carreteras**

	Ene-Feb	Mar-Abr	May-Jun	Jul-Ago	Sep-Oct	Nov-Dic	IMD
--	---------	---------	---------	---------	---------	---------	-----

Media Domingos	00h-24h	8.754 <b>1,56%</b>	9.585 <b>1,70%</b>	9.587 <b>1,69%</b>	10.245 <b>1,77%</b>	8.740 <b>1,92%</b>	9.034 <b>1,77%</b>	9.324 <b>1,73%</b>
	06h-22h	7.306 <b>1,51%</b>	8.397 <b>1,67%</b>	8.463 <b>1,57%</b>	8.903 <b>1,67%</b>	7.255 <b>1,77%</b>	7.495 <b>1,71%</b>	7.970 <b>1,65%</b>
	08h-14h	2.645 <b>1,53%</b>	3.418 <b>1,57%</b>	3.508 <b>1,42%</b>	3.564 <b>1,68%</b>	2.817 <b>1,85%</b>	2.672 <b>1,77%</b>	3.104 <b>1,64%</b>

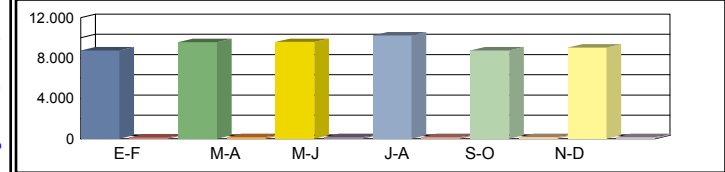

Media Sábados	00h-24h	10.221 <b>2,70%</b>	11.157 <b>3,02%</b>	10.866 <b>2,87%</b>	10.953 <b>3,10%</b>	10.595 <b>3,71%</b>	10.722 <b>3,17%</b>	10.752 <b>3,10%</b>
	06h-22h	8.714 <b>2,64%</b>	9.642 <b>2,86%</b>	9.466 <b>2,72%</b>	9.534 <b>2,89%</b>	8.971 <b>3,55%</b>	9.150 <b>3,07%</b>	9.246 <b>2,95%</b>
	08h-14h	3.767 <b>3,67%</b>	4.254 <b>3,92%</b>	4.385 <b>3,87%</b>	4.208 <b>3,72%</b>	3.980 <b>5,30%</b>	3.712 <b>4,18%</b>	4.051 <b>4,11%</b>

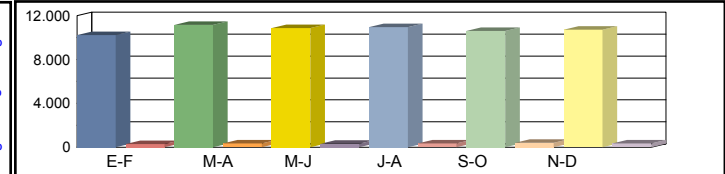

Media Laborales	00h-24h	10.957 <b>8,24%</b>	11.145 <b>8,73%</b>	11.658 <b>8,84%</b>	11.109 <b>8,48%</b>	12.288 <b>9,72%</b>	11.421 <b>0,00%</b>	11.430 <b>8,80%</b>
	06h-22h	9.779 <b>8,54%</b>	9.803 <b>8,89%</b>	10.076 <b>8,88%</b>	9.419 <b>8,35%</b>	10.995 <b>10,01%</b>	10.022 <b>0,00%</b>	10.016 <b>8,94%</b>
	08h-14h	3.664 <b>12,28%</b>	3.728 <b>13,01%</b>	3.757 <b>12,73%</b>	3.747 <b>12,52%</b>	3.979 <b>13,76%</b>	3.818 <b>0,00%</b>	3.782 <b>12,86%</b>

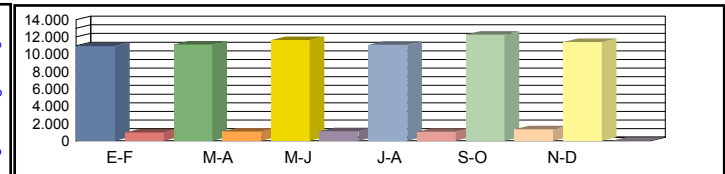

Media Diaria	00h-24h	10.427 <b>6,89%</b>	10.852 <b>7,05%</b>	11.310 <b>6,83%</b>	10.881 <b>7,02%</b>	11.749 <b>7,35%</b>	10.980 <b>6,42%</b>	<b>11.033</b> <b>6,93%</b>
	06h-22h	9.218 <b>7,00%</b>	9.523 <b>7,14%</b>	9.772 <b>6,92%</b>	9.203 <b>7,10%</b>	10.397 <b>7,38%</b>	9.536 <b>6,52%</b>	<b>9.608</b> <b>7,01%</b>
	08h-14h	3.496 <b>10,11%</b>	3.733 <b>10,19%</b>	3.793 <b>9,89%</b>	3.766 <b>9,99%</b>	3.854 <b>10,59%</b>	3.639 <b>8,76%</b>	<b>3.714</b> <b>9,92%</b>

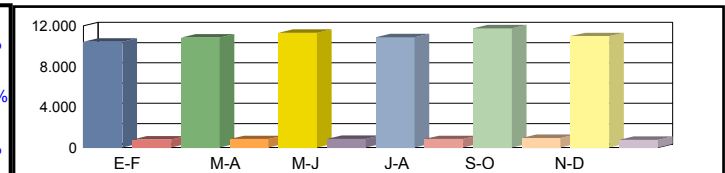

Coeficientes	N							
	L							
Coeficiente	S							

Los datos en color negro corresponden al total de vehículos y los datos en color azul corresponden a vehículos pesados (en %)



Castilla-La Mancha

Consejería de Fomento

**Estación:** TO-412a  
**Carretera:** CM-41 p.k. 21,00 **Provincia:** TOLEDO  
**Ubicación:** Enlace TO-2515 - Enlace CM-4004  
**Año:** 2024  
**Tipo:** PRIMARIA

Dirección General de Carreteras

Ene-Feb	Mar-Abr	May-Jun	Jul-Ago	Sep-Oct	Nov-Dic	IMD
---------	---------	---------	---------	---------	---------	-----

Media 00h-24h  
 Domingos 06h-22h  
 08h-14h

6.641	1,56%	7.271	1,70%	7.272	1,69%	7.772	1,77%	6.630	1,92%	6.853	1,77%	7.073	1,73%
5.596	1,51%	6.432	1,67%	6.483	1,57%	6.820	1,67%	5.557	1,77%	5.741	1,71%	6.105	1,65%
2.069	1,53%	2.673	1,57%	2.743	1,42%	2.788	1,68%	2.203	1,85%	2.090	1,77%	2.428	1,64%

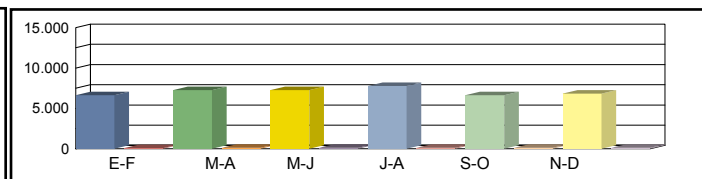

Media 00h-24h  
 Sábados 06h-22h  
 08h-14h

7.754	2,70%	8.464	3,02%	8.243	2,87%	8.309	3,10%	8.037	3,71%	8.134	3,17%	8.157	3,10%
6.675	2,64%	7.386	2,86%	7.251	2,72%	7.303	2,89%	6.872	3,55%	7.009	3,07%	7.083	2,95%
2.946	3,67%	3.327	3,92%	3.429	3,87%	3.291	3,72%	3.113	5,30%	2.903	4,18%	3.168	4,11%

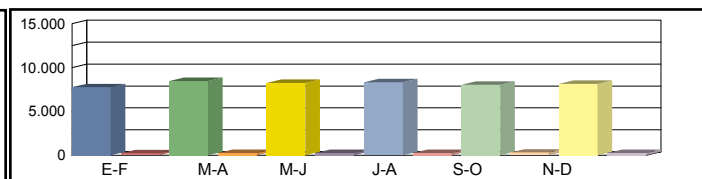

Media 00h-24h  
 Laborales 06h-22h  
 08h-14h

8.312	8,24%	8.454	8,73%	8.844	8,84%	8.427	8,48%	9.322	9,72%	8.664	0,00%	8.670	8,80%
7.491	8,54%	7.509	8,89%	7.719	8,88%	7.215	8,35%	8.422	10,01%	7.677	0,00%	7.672	8,94%
2.865	12,28%	2.916	13,01%	2.938	12,73%	2.930	12,52%	3.112	13,76%	2.986	0,00%	2.958	12,86%

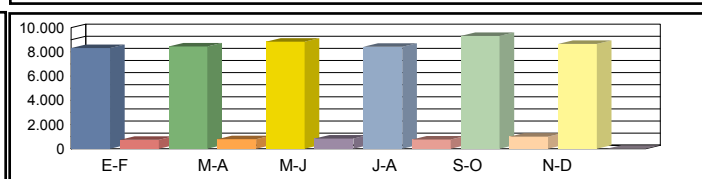

Media 00h-24h  
 Diaria 06h-22h  
 08h-14h

7.910	6,89%	8.232	7,05%	8.580	6,83%	8.254	7,02%	8.913	7,35%	8.330	6,42%	<b>8.370</b>	6,93%
7.061	7,00%	7.294	7,14%	7.486	6,92%	7.050	7,10%	7.964	7,38%	7.305	6,52%	<b>7.360</b>	7,01%
2.734	10,11%	2.920	10,19%	2.966	9,89%	2.945	9,99%	3.014	10,59%	2.846	8,76%	<b>2.904</b>	9,92%

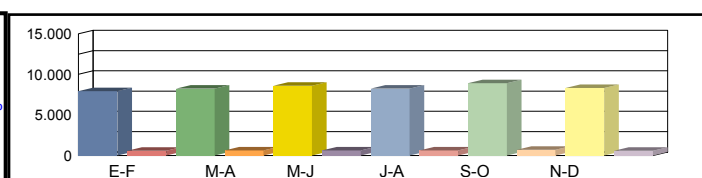

Coeficientes N  
 L  
 Coeficiente S

Los datos en color negro corresponden al total de vehículos y los datos en color azul corresponden a vehículos pesados (en %)



**Castilla-La Mancha**

Consejería de Fomento

**Estación:** TO-413a  
**Carretera:** CM-41 p.k. 18,00 **Provincia:** TOLEDO  
**Ubicación:** Enlace CM-9426 - Enlace TO-2515  
**Año:** 2024  
**Tipo:** PRIMARIA

**Dirección General de Carreteras**

Ene-Feb	Mar-Abr	May-Jun	Jul-Ago	Sep-Oct	Nov-Dic	IMD
---------	---------	---------	---------	---------	---------	-----

Media 00h-24h  
 Domingos 06h-22h  
 08h-14h

6.930	1,56%	7.588	1,70%	7.589	1,69%	8.110	1,77%	6.919	1,92%	7.151	1,77%	7.381	1,73%
5.906	1,51%	6.788	1,67%	6.841	1,57%	7.198	1,67%	5.865	1,77%	6.059	1,71%	6.443	1,65%
2.199	1,53%	2.841	1,57%	2.916	1,42%	2.963	1,68%	2.342	1,85%	2.221	1,77%	2.580	1,64%

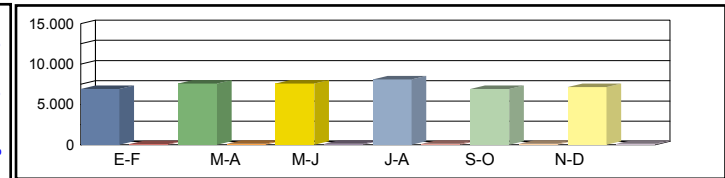

Media 00h-24h  
 Sábados 06h-22h  
 08h-14h

8.091	2,70%	8.832	3,02%	8.602	2,87%	8.670	3,10%	8.387	3,71%	8.488	3,17%	8.512	3,10%
7.044	2,64%	7.795	2,86%	7.652	2,72%	7.708	2,89%	7.252	3,55%	7.397	3,07%	7.475	2,95%
3.132	3,67%	3.536	3,92%	3.645	3,87%	3.498	3,72%	3.309	5,30%	3.086	4,18%	3.368	4,11%

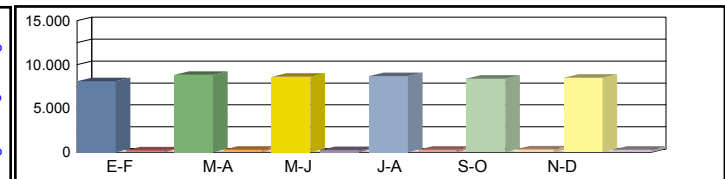

Media 00h-24h  
 Laborales 06h-22h  
 08h-14h

8.674	8,24%	8.822	8,73%	9.229	8,84%	8.794	8,48%	9.727	9,72%	9.041	0,00%	9.048	8,80%
7.905	8,54%	7.925	8,89%	8.146	8,88%	7.614	8,35%	8.889	10,01%	8.102	0,00%	8.097	8,94%
3.046	12,28%	3.099	13,01%	3.123	12,73%	3.115	12,52%	3.308	13,76%	3.174	0,00%	3.144	12,86%

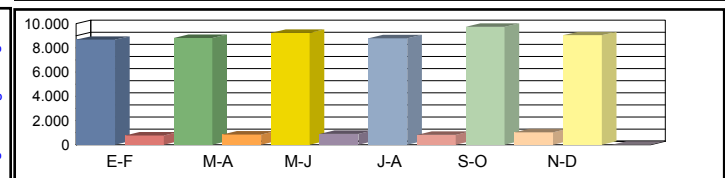

Media 00h-24h  
 Diaria 06h-22h  
 08h-14h

8.254	6,89%	8.590	7,05%	8.953	6,83%	8.613	7,02%	9.300	7,35%	8.692	6,42%	<b>8.734</b>	6,93%
7.452	7,00%	7.698	7,14%	7.900	6,92%	7.440	7,10%	8.405	7,38%	7.709	6,52%	<b>7.767</b>	7,01%
2.907	10,11%	3.103	10,19%	3.153	9,89%	3.131	9,99%	3.204	10,59%	3.025	8,76%	<b>3.087</b>	9,92%

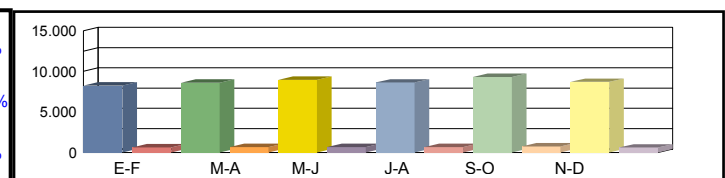

Coeficientes N  
 L  
 Coeficiente S

Los datos en color negro corresponden al total de vehículos y los datos en color azul corresponden a vehículos pesados (en %)



Castilla-La Mancha

Consejería de Fomento

**Estación:** TO-414a  
**Carretera:** CM-41 p.k. 9,00 **Provincia:** TOLEDO  
**Ubicación:** Enlace CM-9425 - Enlace CM-9426  
**Año:** 2024  
**Tipo:** PRIMARIA

Dirección General de Carreteras

Ene-Feb	Mar-Abr	May-Jun	Jul-Ago	Sep-Oct	Nov-Dic	IMD
---------	---------	---------	---------	---------	---------	-----

Media	00h-24h	5.349	1,56%	5.857	1,70%	5.858	1,69%	6.261	1,77%	5.341	1,92%	5.520	1,77%	5.698	1,73%
Domingos	06h-22h	4.630	1,51%	5.322	1,67%	5.364	1,57%	5.643	1,67%	4.598	1,77%	4.750	1,71%	5.051	1,65%
	08h-14h	1.800	1,53%	2.326	1,57%	2.387	1,42%	2.425	1,68%	1.917	1,85%	1.818	1,77%	2.112	1,64%

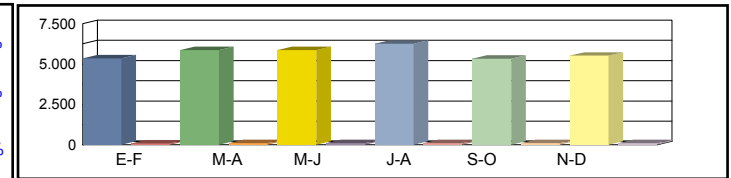

Media	00h-24h	6.246	2,70%	6.818	3,02%	6.640	2,87%	6.693	3,10%	6.474	3,71%	6.552	3,17%	6.570	3,10%
Sábados	06h-22h	5.523	2,64%	6.111	2,86%	5.999	2,72%	6.043	2,89%	5.686	3,55%	5.799	3,07%	5.860	2,95%
	08h-14h	2.563	3,67%	2.894	3,92%	2.983	3,87%	2.863	3,72%	2.708	5,30%	2.526	4,18%	2.756	4,11%

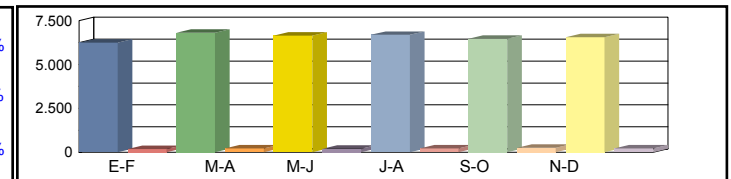

Media	00h-24h	6.695	8,24%	6.810	8,73%	7.124	8,84%	6.788	8,48%	7.509	9,72%	6.979	0,00%	6.984	8,80%
Laborales	06h-22h	6.198	8,54%	6.213	8,89%	6.386	8,88%	5.970	8,35%	6.969	10,01%	6.352	0,00%	6.348	8,94%
	08h-14h	2.493	12,28%	2.537	13,01%	2.556	12,73%	2.549	12,52%	2.708	13,76%	2.598	0,00%	2.574	12,86%

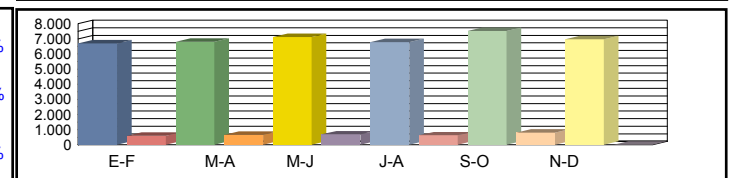

Media	00h-24h	6.371	6,89%	6.631	7,05%	6.911	6,83%	6.648	7,02%	7.180	7,35%	6.710	6,42%	<b>6.742</b>	6,93%
Diaria	06h-22h	5.842	7,00%	6.035	7,14%	6.193	6,92%	5.833	7,10%	6.590	7,38%	6.044	6,52%	<b>6.090</b>	7,01%
	08h-14h	2.379	10,11%	2.540	10,19%	2.580	9,89%	2.562	9,99%	2.623	10,59%	2.476	8,76%	<b>2.527</b>	9,92%

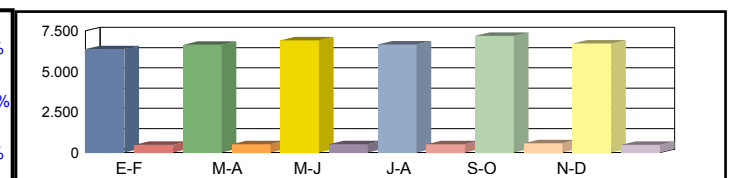

Coeficientes	N						
	L						
Coeficiente	S						

Los datos en color negro corresponden al total de vehículos y los datos en color azul corresponden a vehículos pesados (en %)



Castilla-La Mancha

Consejería de Fomento

**Estación:** TO-415a  
**Carretera:** CM-41 p.k. 4,00 **Provincia:** TOLEDO  
**Ubicación:** Enlace CM-4003- Enlace CM-9425  
**Año:** 2024  
**Tipo:** PRIMARIA

Dirección General de Carreteras

	Ene-Feb	Mar-Abr	May-Jun	Jul-Ago	Sep-Oct	Nov-Dic	IMD
--	---------	---------	---------	---------	---------	---------	-----

Media	00h-24h	4.625 1,56%	5.064 1,70%	5.065 1,69%	5.413 1,77%	4.617 1,92%	4.773 1,77%	4.926 1,73%
Domingos	06h-22h	4.002 1,51%	4.600 1,67%	4.636 1,57%	4.877 1,67%	3.974 1,77%	4.106 1,71%	4.366 1,65%
	08h-14h	1.507 1,53%	1.947 1,57%	1.998 1,42%	2.030 1,68%	1.605 1,85%	1.522 1,77%	1.768 1,64%

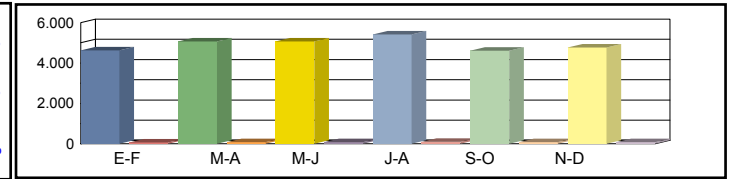

Media	00h-24h	5.400 2,70%	5.894 3,02%	5.741 2,87%	5.787 3,10%	5.597 3,71%	5.665 3,17%	5.681 3,10%
Sábados	06h-22h	4.773 2,64%	5.282 2,86%	5.185 2,72%	5.223 2,89%	4.914 3,55%	5.012 3,07%	5.065 2,95%
	08h-14h	2.146 3,67%	2.423 3,92%	2.498 3,87%	2.397 3,72%	2.267 5,30%	2.115 4,18%	2.308 4,11%

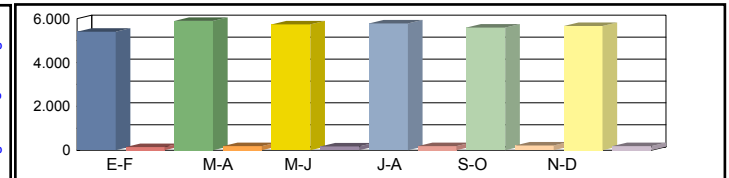

Media	00h-24h	5.789 8,24%	5.888 8,73%	6.159 8,84%	5.869 8,48%	6.492 9,72%	6.034 0,00%	6.038 8,80%
Laborales	06h-22h	5.357 8,54%	5.370 8,89%	5.520 8,88%	5.159 8,35%	6.023 10,01%	5.490 0,00%	5.486 8,94%
	08h-14h	2.087 12,28%	2.124 13,01%	2.140 12,73%	2.134 12,52%	2.267 13,76%	2.175 0,00%	2.154 12,86%

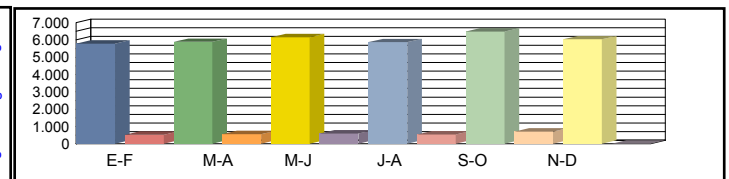

Media	00h-24h	5.509 6,89%	5.733 7,05%	5.975 6,83%	5.748 7,02%	6.207 7,35%	5.801 6,42%	<b>5.829 6,93%</b>
Diaria	06h-22h	5.050 7,00%	5.217 7,14%	5.354 6,92%	5.041 7,10%	5.695 7,38%	5.224 6,52%	<b>5.264 7,01%</b>
	08h-14h	1.991 10,11%	2.127 10,19%	2.161 9,89%	2.145 9,99%	2.196 10,59%	2.073 8,76%	<b>2.116 9,92%</b>

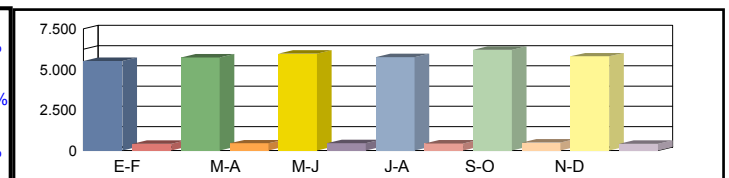

Coeficientes	N							
	L							
Coeficiente	S							

Los datos en color negro corresponden al total de vehículos y los datos en color azul corresponden a vehículos pesados (en %)



Castilla-La Mancha

Consejería de Fomento

**Estación:** TO-416a  
**Carretera:** CM-41 p.k. 0,83 **Provincia:** TOLEDO  
**Ubicación:** Enlace A-5 - Enlace CM-4003  
**Año:** 2024  
**Tipo:** PERMANENTE

Dirección General de Carreteras

Ene-Feb	Mar-Abr	May-Jun	Jul-Ago	Sep-Oct	Nov-Dic	IMD
---------	---------	---------	---------	---------	---------	-----

Media Domingos	00h-24h	7.319 <b>2,04%</b>	8.343 <b>2,03%</b>	8.686 <b>2,01%</b>	8.993 <b>1,97%</b>	8.208 <b>2,51%</b>	7.883 <b>2,23%</b>	8.239 <b>2,13%</b>
	06h-22h	6.243 <b>2,07%</b>	7.421 <b>1,99%</b>	7.669 <b>1,86%</b>	7.648 <b>1,88%</b>	6.966 <b>2,44%</b>	6.610 <b>2,28%</b>	7.093 <b>2,09%</b>
	08h-14h	2.079 <b>2,21%</b>	2.903 <b>1,76%</b>	3.040 <b>1,55%</b>	3.062 <b>1,80%</b>	2.437 <b>2,50%</b>	2.292 <b>2,53%</b>	2.636 <b>2,06%</b>

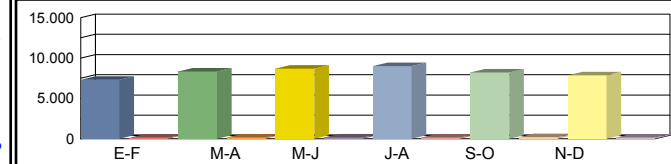

Media Sábados	00h-24h	8.546 <b>3,02%</b>	9.711 <b>3,09%</b>	9.845 <b>3,02%</b>	9.614 <b>3,23%</b>	9.950 <b>4,00%</b>	9.356 <b>3,38%</b>	9.504 <b>3,29%</b>
	06h-22h	7.446 <b>3,04%</b>	8.521 <b>2,97%</b>	8.578 <b>2,88%</b>	8.190 <b>3,04%</b>	8.614 <b>3,97%</b>	8.070 <b>3,36%</b>	8.236 <b>3,21%</b>
	08h-14h	2.961 <b>3,71%</b>	3.613 <b>3,52%</b>	3.800 <b>3,37%</b>	3.615 <b>3,37%</b>	3.443 <b>5,08%</b>	3.184 <b>4,30%</b>	3.436 <b>3,89%</b>

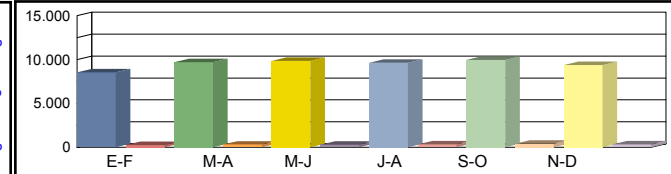

Media Laborales	00h-24h	10.150 <b>8,59%</b>	10.324 <b>8,95%</b>	10.800 <b>8,66%</b>	10.291 <b>8,72%</b>	11.383 <b>9,03%</b>	10.529 <b>7,98%</b>	10.580 <b>8,65%</b>
	06h-22h	9.204 <b>8,76%</b>	9.227 <b>9,09%</b>	9.484 <b>8,84%</b>	8.865 <b>8,89%</b>	10.349 <b>9,12%</b>	9.467 <b>8,15%</b>	9.433 <b>8,81%</b>
	08h-14h	3.180 <b>12,80%</b>	3.236 <b>13,32%</b>	3.261 <b>12,94%</b>	3.252 <b>12,76%</b>	3.454 <b>13,20%</b>	3.499 <b>11,03%</b>	3.314 <b>12,68%</b>

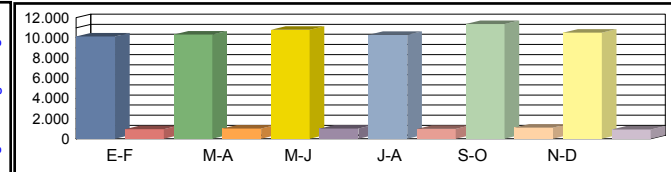

Media Diaria	00h-24h	9.549 <b>7,24%</b>	9.941 <b>7,24%</b>	10.348 <b>7,04%</b>	10.025 <b>7,17%</b>	10.726 <b>7,68%</b>	9.966 <b>6,67%</b>	<b>10.092</b> <b>7,18%</b>
	06h-22h	8.564 <b>7,43%</b>	8.857 <b>7,35%</b>	9.082 <b>7,13%</b>	8.609 <b>7,27%</b>	9.623 <b>7,80%</b>	8.839 <b>6,86%</b>	<b>8.929</b> <b>7,31%</b>
	08h-14h	3.001 <b>10,60%</b>	3.243 <b>10,18%</b>	3.309 <b>9,79%</b>	3.280 <b>9,94%</b>	3.303 <b>10,93%</b>	3.275 <b>9,19%</b>	<b>3.235</b> <b>10,10%</b>

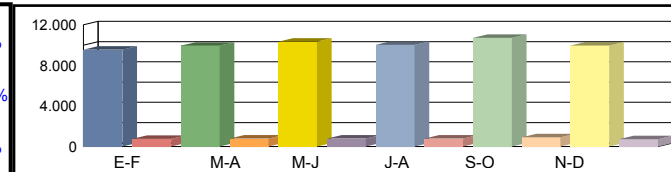

Coeficientes	N	1,10278	1,11889	1,13876	1,16086	1,09991	1,11218	
	L	1,04236	1,02480	0,97963	1,02808	0,92946	1,00484	
Coeficiente	S							0,95386

Los datos en color negro corresponden al total de vehículos y los datos en color azul corresponden a vehículos pesados (en %)



Castilla-La Mancha

Consejería de Fomento

**Estación:** TO-42  
**Carretera:** CM-4015 p.k. 26,00 **Provincia:** TOLEDO  
**Ubicación:** Malpica de Tajo - Int. CM-4102  
**Año:** 2024  
**Tipo:** COBERTURA

Dirección General de Carreteras

Ene-Feb	Mar-Abr	May-Jun	Jul-Ago	Sep-Oct	Nov-Dic	IMD
---------	---------	---------	---------	---------	---------	-----

Media Domingos	00h-24h	530 <b>12,31%</b>	529 <b>12,27%</b>	588 <b>13,64%</b>	484 <b>11,23%</b>	560 <b>13,00%</b>	510 <b>11,84%</b>	534 <b>12,38%</b>
	06h-22h	451 <b>10,95%</b>	464 <b>11,25%</b>	506 <b>12,27%</b>	374 <b>9,08%</b>	448 <b>10,86%</b>	436 <b>10,57%</b>	446 <b>10,83%</b>
	08h-14h	156 <b>8,36%</b>	170 <b>9,12%</b>	180 <b>9,61%</b>	126 <b>6,75%</b>	171 <b>9,18%</b>	183 <b>9,78%</b>	164 <b>8,80%</b>

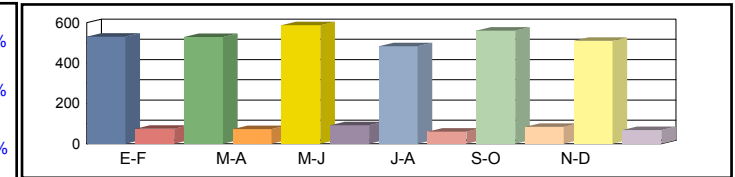

Media Sábados	00h-24h	727 <b>16,87%</b>	731 <b>16,97%</b>	803 <b>18,63%</b>	956 <b>22,19%</b>	795 <b>18,45%</b>	998 <b>23,16%</b>	835 <b>19,38%</b>
	06h-22h	648 <b>15,73%</b>	629 <b>15,26%</b>	711 <b>17,25%</b>	883 <b>21,42%</b>	691 <b>16,78%</b>	893 <b>21,67%</b>	742 <b>18,02%</b>
	08h-14h	308 <b>16,47%</b>	301 <b>16,12%</b>	301 <b>16,14%</b>	417 <b>22,31%</b>	351 <b>18,77%</b>	522 <b>27,92%</b>	367 <b>19,62%</b>

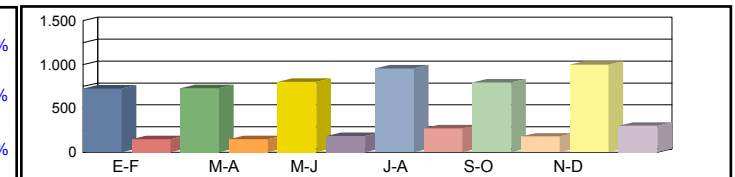

Media Laborales	00h-24h	856 <b>19,86%</b>	846 <b>19,64%</b>	919 <b>21,33%</b>	977 <b>22,67%</b>	957 <b>22,21%</b>	845 <b>19,60%</b>	900 <b>20,88%</b>
	06h-22h	787 <b>19,10%</b>	769 <b>18,67%</b>	842 <b>20,43%</b>	891 <b>21,62%</b>	877 <b>21,29%</b>	773 <b>18,76%</b>	823 <b>19,98%</b>
	08h-14h	402 <b>21,52%</b>	391 <b>20,91%</b>	410 <b>21,95%</b>	439 <b>23,52%</b>	402 <b>21,54%</b>	362 <b>19,36%</b>	401 <b>21,47%</b>

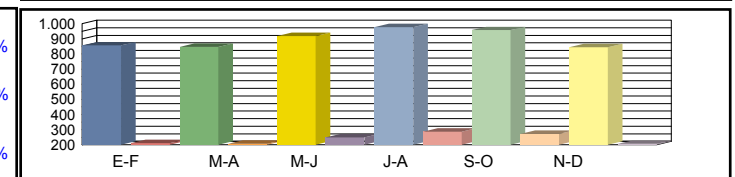

Media Diaria	00h-24h	779 <b>19,40%</b>	770 <b>19,41%</b>	855 <b>19,84%</b>	917 <b>20,01%</b>	885 <b>19,73%</b>	802 <b>20,23%</b>	<b>835</b> <b>19,77%</b>
	06h-22h	709 <b>18,40%</b>	692 <b>18,38%</b>	775 <b>18,81%</b>	826 <b>18,95%</b>	796 <b>18,54%</b>	726 <b>19,20%</b>	<b>754</b> <b>18,71%</b>
	08h-14h	352 <b>19,23%</b>	344 <b>19,29%</b>	362 <b>19,36%</b>	397 <b>19,83%</b>	360 <b>19,67%</b>	347 <b>21,07%</b>	<b>360</b> <b>19,74%</b>

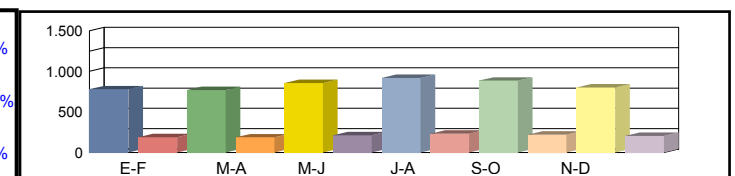

Coeficientes	N							
	L							
Coeficiente	S							

Los datos en color negro corresponden al total de vehículos y los datos en color azul corresponden a vehículos pesados (en %)



Castilla-La Mancha

Consejería de Fomento

**Estación:** TO-42a  
**Carretera:** CM-4102 p.k. 24,00 **Provincia:** TOLEDO  
**Ubicación:** San Bartolomé de las Abiertas Int CM-4015  
**Año:** 2024  
**Tipo:** COBERTURA

Dirección General de Carreteras

	Ene-Feb	Mar-Abr	May-Jun	Jul-Ago	Sep-Oct	Nov-Dic	IMD
--	---------	---------	---------	---------	---------	---------	-----

Media Domingos	00h-24h	759 <b>5,53%</b>	756 <b>5,51%</b>	841 <b>6,13%</b>	692 <b>5,04%</b>	801 <b>5,84%</b>	730 <b>5,32%</b>	763 <b>5,56%</b>
	06h-22h	638 <b>4,55%</b>	656 <b>4,68%</b>	715 <b>5,10%</b>	529 <b>3,77%</b>	633 <b>4,51%</b>	616 <b>4,39%</b>	631 <b>4,50%</b>
	08h-14h	191 <b>3,18%</b>	209 <b>3,47%</b>	220 <b>3,66%</b>	155 <b>2,57%</b>	210 <b>3,49%</b>	224 <b>3,72%</b>	202 <b>3,35%</b>

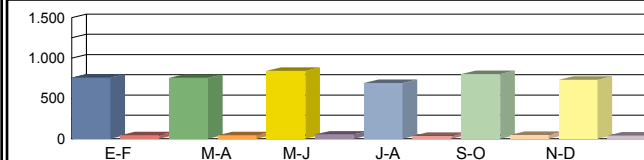

Media Sábados	00h-24h	1.040 <b>7,58%</b>	1.047 <b>7,63%</b>	1.149 <b>8,37%</b>	1.368 <b>9,97%</b>	1.138 <b>8,29%</b>	1.428 <b>10,41%</b>	1.195 <b>8,71%</b>
	06h-22h	916 <b>6,53%</b>	889 <b>6,34%</b>	1.005 <b>7,17%</b>	1.248 <b>8,90%</b>	977 <b>6,97%</b>	1.262 <b>9,00%</b>	1.050 <b>7,49%</b>
	08h-14h	377 <b>6,26%</b>	369 <b>6,13%</b>	370 <b>6,14%</b>	511 <b>8,49%</b>	430 <b>7,14%</b>	640 <b>10,62%</b>	450 <b>7,46%</b>

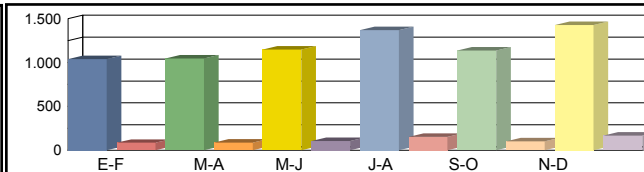

Media Laborales	00h-24h	1.224 <b>8,92%</b>	1.211 <b>8,82%</b>	1.315 <b>9,58%</b>	1.398 <b>10,19%</b>	1.369 <b>9,98%</b>	1.209 <b>8,81%</b>	1.288 <b>9,38%</b>
	06h-22h	1.113 <b>7,93%</b>	1.088 <b>7,76%</b>	1.190 <b>8,49%</b>	1.259 <b>8,98%</b>	1.240 <b>8,84%</b>	1.093 <b>7,79%</b>	1.164 <b>8,30%</b>
	08h-14h	493 <b>8,19%</b>	479 <b>7,95%</b>	503 <b>8,35%</b>	539 <b>8,94%</b>	494 <b>8,19%</b>	444 <b>7,37%</b>	492 <b>8,17%</b>

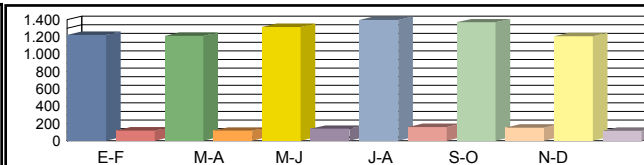

Media Diaria	00h-24h	1.114 <b>8,72%</b>	1.102 <b>8,72%</b>	1.224 <b>8,92%</b>	1.311 <b>8,99%</b>	1.266 <b>8,86%</b>	1.147 <b>9,09%</b>	<b>1.194</b> <b>8,88%</b>
	06h-22h	1.003 <b>7,65%</b>	979 <b>7,64%</b>	1.096 <b>7,81%</b>	1.168 <b>7,87%</b>	1.125 <b>7,70%</b>	1.027 <b>7,98%</b>	<b>1.066</b> <b>7,77%</b>
	08h-14h	432 <b>7,31%</b>	421 <b>7,34%</b>	444 <b>7,36%</b>	487 <b>7,54%</b>	443 <b>7,48%</b>	426 <b>8,01%</b>	<b>442</b> <b>7,51%</b>

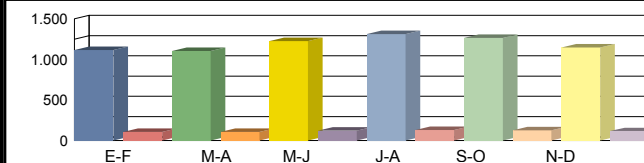

Coeficientes	N							
	L							
Coeficiente	S							

Los datos en color negro corresponden al total de vehículos y los datos en color azul corresponden a vehículos pesados (en %)





Castilla-La Mancha

Consejería de Fomento

**Estación:** TO-42b  
**Carretera:** CM-4102 p.k. 27,50 **Provincia:** TOLEDO  
**Ubicación:** Int. CM-4015 - San Martín de Pusa  
**Año:** 2024  
**Tipo:** COBERTURA

Dirección General de Carreteras

Ene-Feb	Mar-Abr	May-Jun	Jul-Ago	Sep-Oct	Nov-Dic	IMD
---------	---------	---------	---------	---------	---------	-----

Media	00h-24h	896 7,73%	893 7,70%	994 8,57%	817 7,05%	946 8,16%	862 7,43%	901 7,77%
Domingos	06h-22h	754 7,01%	775 7,21%	844 7,86%	625 5,82%	747 6,96%	728 6,77%	746 6,94%
	08h-14h	249 5,23%	272 5,71%	287 6,02%	201 4,23%	274 5,75%	292 6,12%	262 5,51%



Media	00h-24h	1.229 10,60%	1.236 10,66%	1.356 11,70%	1.616 13,94%	1.344 11,59%	1.687 14,55%	1.411 12,17%
Sábados	06h-22h	1.083 10,08%	1.051 9,78%	1.187 11,05%	1.475 13,73%	1.155 10,75%	1.491 13,88%	1.240 11,54%
	08h-14h	491 10,31%	481 10,09%	482 10,10%	666 13,96%	560 11,75%	833 17,48%	586 12,28%

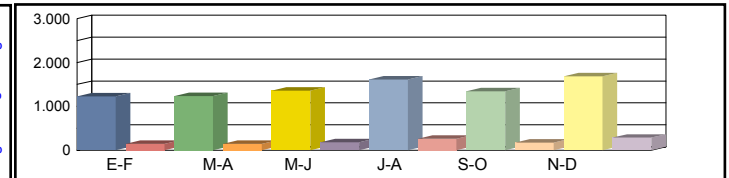

Media	00h-24h	1.446 12,47%	1.430 12,33%	1.553 13,39%	1.651 14,24%	1.617 13,94%	1.428 12,31%	1.521 13,12%
Laborales	06h-22h	1.314 12,23%	1.285 11,96%	1.406 13,09%	1.488 13,85%	1.465 13,64%	1.291 12,02%	1.375 12,80%
	08h-14h	642 13,47%	624 13,09%	655 13,74%	702 14,72%	643 13,48%	578 12,12%	641 13,44%

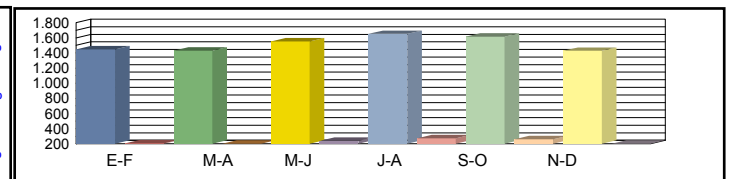

Media	00h-24h	1.315 12,18%	1.302 12,19%	1.445 12,46%	1.549 12,56%	1.496 12,39%	1.355 12,71%	1.410 12,42%
Diaria	06h-22h	1.184 11,79%	1.156 11,77%	1.295 12,05%	1.380 12,14%	1.330 11,88%	1.213 12,30%	1.260 11,99%
	08h-14h	562 12,03%	548 12,07%	578 12,12%	634 12,41%	576 12,31%	555 13,19%	576 12,36%

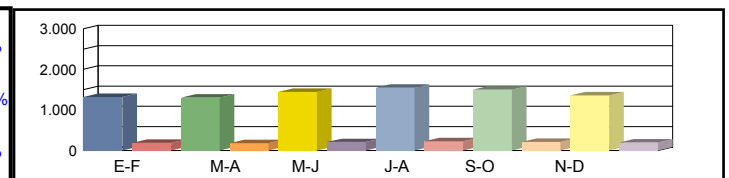

Coeficientes	N							
	L							
Coeficiente	S							

Los datos en color negro corresponden al total de vehículos y los datos en color azul corresponden a vehículos pesados (en %)



**Castilla-La Mancha**

Consejería de Fomento

**Estación:** TO-431a  
**Carretera:** CM-43 p.k. 11,00 **Provincia:** TOLEDO  
**Ubicación:** Enlace CM-4004 (Alameda de la Sagra) - Enlace CM-9423  
**Año:** 2024  
**Tipo:** PRIMARIA

**Dirección General de Carreteras**

Ene-Feb	Mar-Abr	May-Jun	Jul-Ago	Sep-Oct	Nov-Dic	IMD
---------	---------	---------	---------	---------	---------	-----

Media 00h-24h  
 Domingos 06h-22h  
 08h-14h

3.614	1,56%	3.957	1,70%	3.958	1,69%	4.230	1,77%	3.608	1,92%	3.730	1,77%	3.850	1,73%
3.139	1,51%	3.608	1,67%	3.636	1,57%	3.825	1,67%	3.117	1,77%	3.220	1,71%	3.424	1,65%
1.223	1,53%	1.580	1,57%	1.622	1,42%	1.648	1,68%	1.302	1,85%	1.235	1,77%	1.435	1,64%

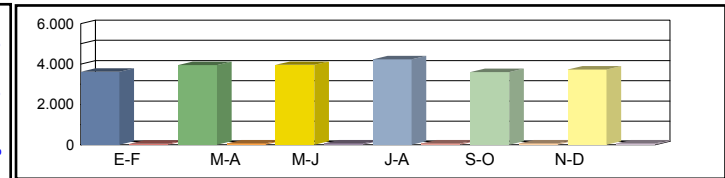

Media 00h-24h  
 Sábados 06h-22h  
 08h-14h

4.220	2,70%	4.606	3,02%	4.486	2,87%	4.522	3,10%	4.374	3,71%	4.426	3,17%	4.439	3,10%
3.744	2,64%	4.143	2,86%	4.067	2,72%	4.096	2,89%	3.855	3,55%	3.931	3,07%	3.973	2,95%
1.741	3,67%	1.966	3,92%	2.027	3,87%	1.945	3,72%	1.840	5,30%	1.716	4,18%	1.872	4,11%

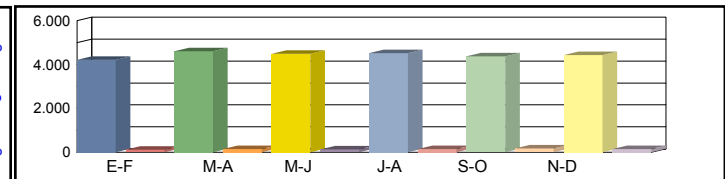

Media 00h-24h  
 Laborales 06h-22h  
 08h-14h

4.523	8,24%	4.601	8,73%	4.813	8,84%	4.586	8,48%	5.073	9,72%	4.715	0,00%	4.718	8,80%
4.201	8,54%	4.212	8,89%	4.329	8,88%	4.047	8,35%	4.724	10,01%	4.306	0,00%	4.303	8,94%
1.694	12,28%	1.723	13,01%	1.737	12,73%	1.732	12,52%	1.840	13,76%	1.765	0,00%	1.748	12,86%

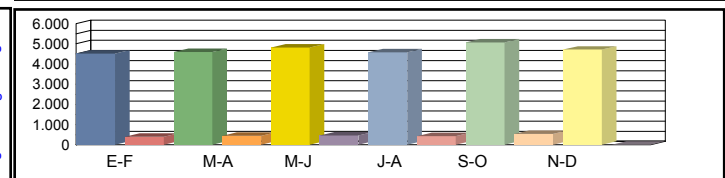

Media 00h-24h  
 Diaria 06h-22h  
 08h-14h

4.304	6,89%	4.480	7,05%	4.669	6,83%	4.492	7,02%	4.850	7,35%	4.533	6,42%	<b>4.555</b>	6,93%
3.960	7,00%	4.092	7,14%	4.198	6,92%	3.954	7,10%	4.467	7,38%	4.097	6,52%	<b>4.128</b>	7,01%
1.616	10,11%	1.725	10,19%	1.754	9,89%	1.741	9,99%	1.782	10,59%	1.682	8,76%	<b>1.717</b>	9,92%

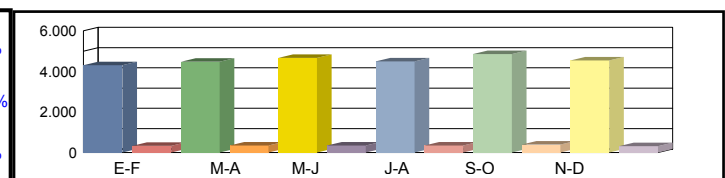

Coeficientes N  
 L  
 Coeficiente S

Los datos en color negro corresponden al total de vehículos y los datos en color azul corresponden a vehículos pesados (en %)



Castilla-La Mancha

Consejería de Fomento

**Estación:** TO-432a  
**Carretera:** CM-43 p.k. 6,00 **Provincia:** TOLEDO  
**Ubicación:** Enlace 3 (Pantoja) - Enlace CM-4004 (Alameda de la Sagra)  
**Año:** 2024  
**Tipo:** PRIMARIA

Dirección General de Carreteras

	Ene-Feb	Mar-Abr	May-Jun	Jul-Ago	Sep-Oct	Nov-Dic	IMD
--	---------	---------	---------	---------	---------	---------	-----

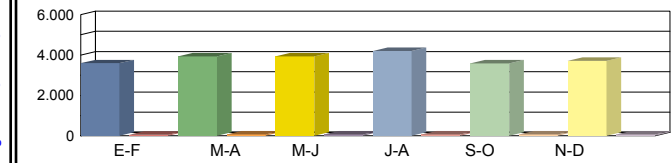

Media Domingos	00h-24h	3.596 <b>1,56%</b>	3.938 <b>1,70%</b>	3.938 <b>1,69%</b>	4.209 <b>1,77%</b>	3.591 <b>1,92%</b>	3.711 <b>1,77%</b>	3.830 <b>1,73%</b>
	06h-22h	3.084 <b>1,51%</b>	3.545 <b>1,67%</b>	3.573 <b>1,57%</b>	3.759 <b>1,67%</b>	3.063 <b>1,77%</b>	3.164 <b>1,71%</b>	3.365 <b>1,65%</b>
	08h-14h	1.202 <b>1,53%</b>	1.553 <b>1,57%</b>	1.594 <b>1,42%</b>	1.620 <b>1,68%</b>	1.280 <b>1,85%</b>	1.214 <b>1,77%</b>	1.410 <b>1,64%</b>

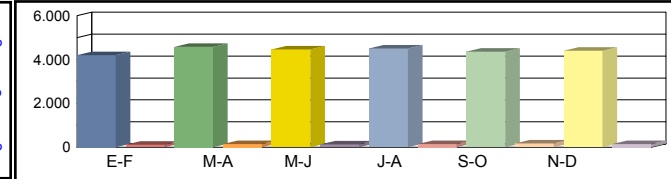

Media Sábados	00h-24h	4.199 <b>2,70%</b>	4.583 <b>3,02%</b>	4.464 <b>2,87%</b>	4.500 <b>3,10%</b>	4.353 <b>3,71%</b>	4.405 <b>3,17%</b>	4.417 <b>3,10%</b>
	06h-22h	3.679 <b>2,64%</b>	4.070 <b>2,86%</b>	3.996 <b>2,72%</b>	4.025 <b>2,89%</b>	3.787 <b>3,55%</b>	3.863 <b>3,07%</b>	3.903 <b>2,95%</b>
	08h-14h	1.712 <b>3,67%</b>	1.933 <b>3,92%</b>	1.992 <b>3,87%</b>	1.912 <b>3,72%</b>	1.809 <b>5,30%</b>	1.687 <b>4,18%</b>	1.841 <b>4,11%</b>

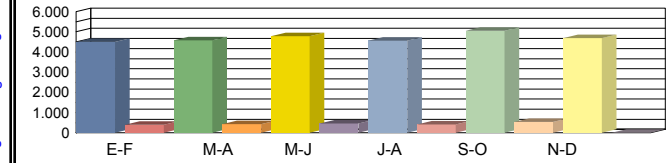

Media Laborales	00h-24h	4.501 <b>8,24%</b>	4.578 <b>8,73%</b>	4.790 <b>8,84%</b>	4.564 <b>8,48%</b>	5.048 <b>9,72%</b>	4.692 <b>0,00%</b>	4.696 <b>8,80%</b>
	06h-22h	4.128 <b>8,54%</b>	4.139 <b>8,89%</b>	4.254 <b>8,88%</b>	3.976 <b>8,35%</b>	4.642 <b>10,01%</b>	4.231 <b>0,00%</b>	4.228 <b>8,94%</b>
	08h-14h	1.665 <b>12,28%</b>	1.694 <b>13,01%</b>	1.707 <b>12,73%</b>	1.703 <b>12,52%</b>	1.808 <b>13,76%</b>	1.735 <b>0,00%</b>	1.719 <b>12,86%</b>

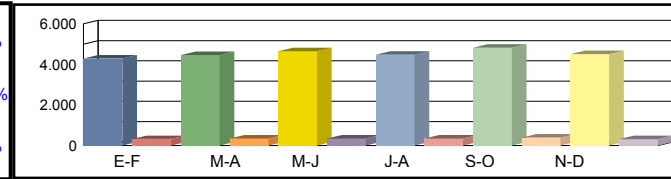

Media Diaria	00h-24h	4.283 <b>6,89%</b>	4.458 <b>7,05%</b>	4.647 <b>6,83%</b>	4.470 <b>7,02%</b>	4.827 <b>7,35%</b>	4.511 <b>6,42%</b>	<b>4.533</b> <b>6,93%</b>
	06h-22h	3.891 <b>7,00%</b>	4.021 <b>7,14%</b>	4.126 <b>6,92%</b>	3.885 <b>7,10%</b>	4.389 <b>7,38%</b>	4.026 <b>6,52%</b>	<b>4.056</b> <b>7,01%</b>
	08h-14h	1.589 <b>10,11%</b>	1.696 <b>10,19%</b>	1.723 <b>9,89%</b>	1.712 <b>9,99%</b>	1.751 <b>10,59%</b>	1.654 <b>8,76%</b>	<b>1.688</b> <b>9,92%</b>

Coeficientes	N							
	L							
Coeficiente	S							

Los datos en color negro corresponden al total de vehículos y los datos en color azul corresponden a vehículos pesados (en %)



Castilla-La Mancha

Consejería de Fomento

**Estación:** TO-433a  
**Carretera:** CM-43 p.k. 2,00 **Provincia:** TOLEDO  
**Ubicación:** Enlace A-42 - Enlace 3 (Pantoja)  
**Año:** 2024  
**Tipo:** PRIMARIA

Dirección General de Carreteras

Ene-Feb	Mar-Abr	May-Jun	Jul-Ago	Sep-Oct	Nov-Dic	IMD
---------	---------	---------	---------	---------	---------	-----

Media 00h-24h	6.340 1,56%	6.942 1,70%	6.943 1,69%	7.420 1,77%	6.330 1,92%	6.543 1,77%	6.753 1,73%
Domingos 06h-22h	5.405 1,51%	6.213 1,67%	6.261 1,57%	6.587 1,67%	5.368 1,77%	5.545 1,71%	5.896 1,65%
08h-14h	2.010 1,53%	2.597 1,57%	2.665 1,42%	2.708 1,68%	2.140 1,85%	2.030 1,77%	2.358 1,64%

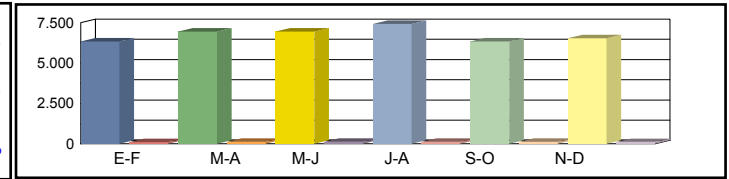

Media 00h-24h	7.403 2,70%	8.081 3,02%	7.870 2,87%	7.933 3,10%	7.674 3,71%	7.766 3,17%	7.788 3,10%
Sábados 06h-22h	6.447 2,64%	7.134 2,86%	7.004 2,72%	7.054 2,89%	6.638 3,55%	6.770 3,07%	6.841 2,95%
08h-14h	2.862 3,67%	3.232 3,92%	3.331 3,87%	3.197 3,72%	3.024 5,30%	2.820 4,18%	3.078 4,11%

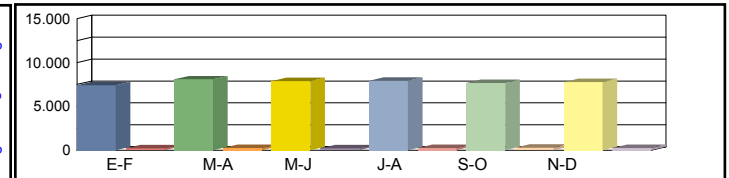

Media 00h-24h	7.936 8,24%	8.072 8,73%	8.444 8,84%	8.046 8,48%	8.900 9,72%	8.272 0,00%	8.278 8,80%
Laborales 06h-22h	7.235 8,54%	7.253 8,89%	7.455 8,88%	6.969 8,35%	8.135 10,01%	7.415 0,00%	7.410 8,94%
08h-14h	2.784 12,28%	2.833 13,01%	2.855 12,73%	2.847 12,52%	3.024 13,76%	2.901 0,00%	2.874 12,86%

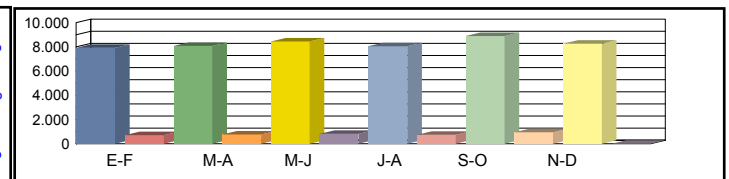

Media 00h-24h	7.552 6,89%	7.860 7,05%	8.192 6,83%	7.881 7,02%	8.510 7,35%	7.953 6,42%	7.991 6,93%
Diaria 06h-22h	6.820 7,00%	7.046 7,14%	7.230 6,92%	6.809 7,10%	7.692 7,38%	7.056 6,52%	7.109 7,01%
08h-14h	2.657 10,11%	2.837 10,19%	2.882 9,89%	2.862 9,99%	2.929 10,59%	2.765 8,76%	2.822 9,92%

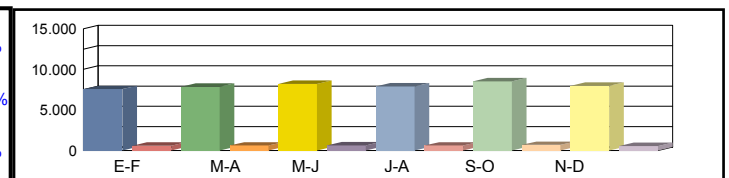

Coeficientes N							
Coeficientes L							
Coeficiente S							

Los datos en color negro corresponden al total de vehículos y los datos en color azul corresponden a vehículos pesados (en %)



**Castilla-La Mancha**

Consejería de Fomento

**Estación:** TO-434a  
**Carretera:** CM-43 p.k. 15,00 **Provincia:** TOLEDO  
**Ubicación:** Enlace CM-9423 - Enlace CM-4001  
**Año:** 2024  
**Tipo:** PRIMARIA

**Dirección General de Carreteras**

Ene-Feb	Mar-Abr	May-Jun	Jul-Ago	Sep-Oct	Nov-Dic	IMD
---------	---------	---------	---------	---------	---------	-----

Media Domingos	00h-24h	2.870 <b>1,56%</b>	3.142 <b>1,70%</b>	3.143 <b>1,69%</b>	3.359 <b>1,77%</b>	2.865 <b>1,92%</b>	2.961 <b>1,77%</b>	3.057 <b>1,73%</b>
	06h-22h	2.511 <b>1,51%</b>	2.886 <b>1,67%</b>	2.909 <b>1,57%</b>	3.060 <b>1,67%</b>	2.494 <b>1,77%</b>	2.576 <b>1,71%</b>	2.739 <b>1,65%</b>
	08h-14h	1.007 <b>1,53%</b>	1.301 <b>1,57%</b>	1.335 <b>1,42%</b>	1.356 <b>1,68%</b>	1.072 <b>1,85%</b>	1.017 <b>1,77%</b>	1.181 <b>1,64%</b>

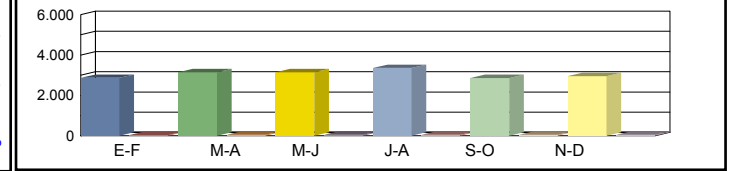

Media Sábados	00h-24h	3.351 <b>2,70%</b>	3.657 <b>3,02%</b>	3.562 <b>2,87%</b>	3.591 <b>3,10%</b>	3.473 <b>3,71%</b>	3.515 <b>3,17%</b>	3.525 <b>3,10%</b>
	06h-22h	2.995 <b>2,64%</b>	3.314 <b>2,86%</b>	3.254 <b>2,72%</b>	3.277 <b>2,89%</b>	3.084 <b>3,55%</b>	3.145 <b>3,07%</b>	3.178 <b>2,95%</b>
	08h-14h	1.434 <b>3,67%</b>	1.619 <b>3,92%</b>	1.669 <b>3,87%</b>	1.601 <b>3,72%</b>	1.515 <b>5,30%</b>	1.413 <b>4,18%</b>	1.542 <b>4,11%</b>

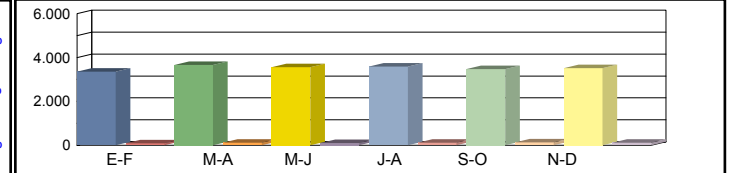

Media Laborales	00h-24h	3.592 <b>8,24%</b>	3.653 <b>8,73%</b>	3.822 <b>8,84%</b>	3.642 <b>8,48%</b>	4.028 <b>9,72%</b>	3.744 <b>0,00%</b>	3.747 <b>8,80%</b>
	06h-22h	3.361 <b>8,54%</b>	3.370 <b>8,89%</b>	3.464 <b>8,88%</b>	3.238 <b>8,35%</b>	3.780 <b>10,01%</b>	3.445 <b>0,00%</b>	3.443 <b>8,94%</b>
	08h-14h	1.394 <b>12,28%</b>	1.419 <b>13,01%</b>	1.430 <b>12,73%</b>	1.426 <b>12,52%</b>	1.514 <b>13,76%</b>	1.453 <b>0,00%</b>	1.439 <b>12,86%</b>

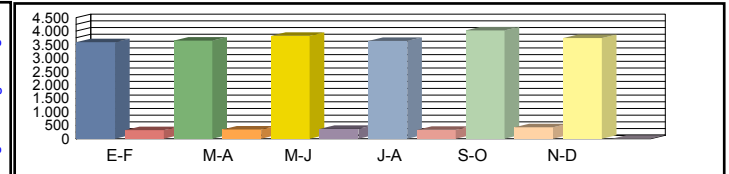

Media Diaria	00h-24h	3.418 <b>6,89%</b>	3.557 <b>7,05%</b>	3.708 <b>6,83%</b>	3.567 <b>7,02%</b>	3.851 <b>7,35%</b>	3.599 <b>6,42%</b>	<b>3.617</b> <b>6,93%</b>
	06h-22h	3.168 <b>7,00%</b>	3.274 <b>7,14%</b>	3.360 <b>6,92%</b>	3.164 <b>7,10%</b>	3.574 <b>7,38%</b>	3.278 <b>6,52%</b>	<b>3.303</b> <b>7,01%</b>
	08h-14h	1.330 <b>10,11%</b>	1.421 <b>10,19%</b>	1.444 <b>9,89%</b>	1.433 <b>9,99%</b>	1.466 <b>10,59%</b>	1.385 <b>8,76%</b>	<b>1.413</b> <b>9,92%</b>

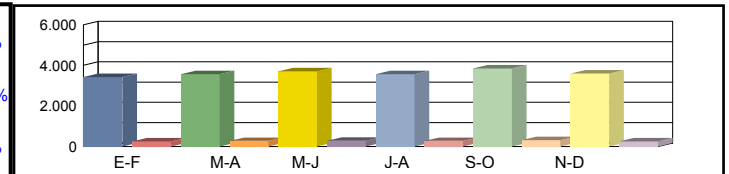

Coeficientes	N							
	L							
Coeficiente	S							

Los datos en color negro corresponden al total de vehículos y los datos en color azul corresponden a vehículos pesados (en %)



**Castilla-La Mancha**

Consejería de Fomento

**Estación:** TO-56  
**Carretera:** CM-4132 p.k. 5,00 **Provincia:** TOLEDO  
**Ubicación:** Talavera de la Reina - Mejorada  
**Año:** 2024  
**Tipo:** COBERTURA

**Dirección General de Carreteras**

Ene-Feb	Mar-Abr	May-Jun	Jul-Ago	Sep-Oct	Nov-Dic	IMD
---------	---------	---------	---------	---------	---------	-----

Media Domingos	00h-24h	2.323 4,63%	2.422 4,83%	2.454 4,89%	2.485 4,95%	2.397 4,78%	2.618 5,22%	2.450 4,88%
	06h-22h	2.133 3,54%	2.222 3,69%	2.267 3,76%	2.202 3,65%	2.150 3,57%	2.403 3,98%	2.230 3,70%
	08h-14h	741 4,17%	787 4,42%	829 4,66%	764 4,29%	774 4,35%	841 4,73%	789 4,44%

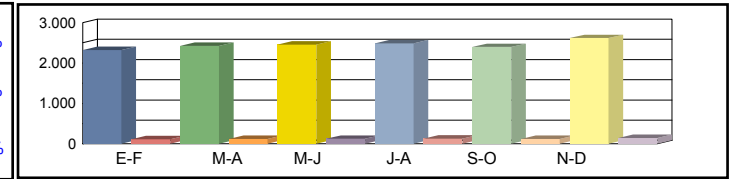

Media Sábados	00h-24h	3.056 6,09%	3.400 6,78%	3.337 6,65%	3.289 6,56%	3.170 6,32%	3.484 6,94%	3.289 6,56%
	06h-22h	2.844 4,72%	3.185 5,28%	3.107 5,15%	3.027 5,02%	2.907 4,82%	3.240 5,37%	3.052 5,06%
	08h-14h	1.070 6,01%	1.316 7,40%	1.273 7,16%	1.213 6,82%	1.187 6,67%	1.243 6,99%	1.217 6,84%

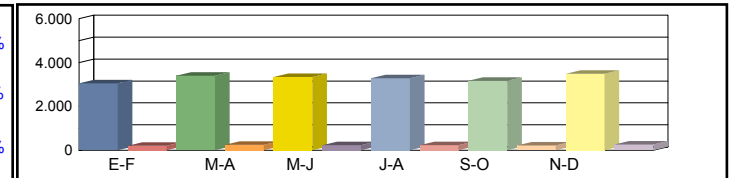

Media Laborales	00h-24h	3.694 7,36%	3.680 7,34%	3.862 7,70%	3.674 7,32%	3.720 7,42%	3.687 7,35%	3.720 7,42%
	06h-22h	3.590 5,95%	3.544 5,88%	3.672 6,09%	3.435 5,70%	3.612 5,99%	3.533 5,86%	3.564 5,91%
	08h-14h	1.262 7,10%	1.221 6,87%	1.287 7,24%	1.262 7,09%	1.260 7,08%	1.244 6,99%	1.256 7,06%

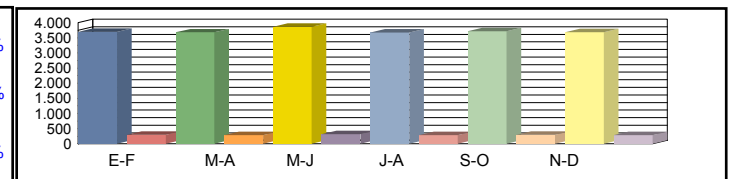

Media Diaria	00h-24h	3.408 6,78%	3.459 6,91%	3.625 6,90%	3.446 6,89%	3.460 6,84%	3.505 6,99%	<b>3.484 6,88%</b>
	06h-22h	3.287 5,36%	3.306 5,47%	3.421 5,46%	3.180 5,42%	3.319 5,38%	3.330 5,52%	<b>3.307 5,44%</b>
	08h-14h	1.164 6,45%	1.167 6,68%	1.230 6,68%	1.188 6,58%	1.184 6,57%	1.186 6,67%	<b>1.186 6,61%</b>

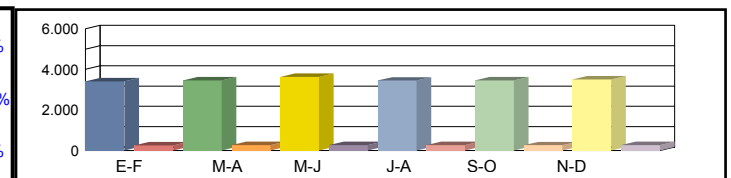

Coeficientes	N							
	L							
Coeficiente	S							

Los datos en color negro corresponden al total de vehículos y los datos en color azul corresponden a vehículos pesados (en %)



Castilla-La Mancha

Consejería de Fomento

**Estación:** TO-5a  
**Carretera:** CM-4001 p.k. 2,88 **Provincia:** TOLEDO  
**Ubicación:** Toledo - Mocejón  
**Año:** 2024  
**Tipo:** PERMANENTE

Dirección General de Carreteras

	Ene-Feb	Mar-Abr	May-Jun	Jul-Ago	Sep-Oct	Nov-Dic	IMD
--	---------	---------	---------	---------	---------	---------	-----

Media	00h-24h	3.464	1,59%	3.175	1,54%	3.237	1,70%	4.375	1,37%	3.704	1,46%	3.447	3,42%	3.567	1,85%
Domingos	06h-22h	3.019	1,39%	2.871	1,29%	2.926	1,57%	3.537	1,27%	3.158	1,33%	3.144	3,37%	3.109	1,70%
	08h-14h	1.140	1,84%	1.218	1,48%	1.326	1,36%	1.240	1,77%	1.146	1,75%	1.082	3,33%	1.192	1,92%

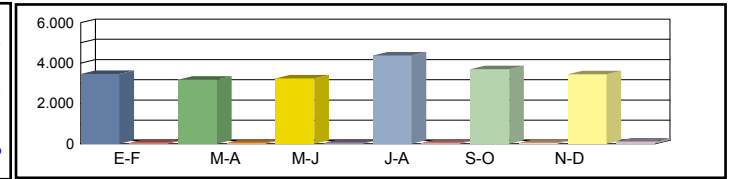

Media	00h-24h	4.271	1,76%	3.937	1,52%	4.200	1,83%	4.790	1,84%	4.568	1,93%	4.278	3,09%	4.341	1,99%
Sábados	06h-22h	3.771	1,59%	3.530	1,30%	3.760	1,76%	3.975	1,84%	3.995	1,83%	3.873	3,05%	3.817	1,89%
	08h-14h	1.574	2,03%	1.553	1,48%	1.795	1,95%	1.728	2,08%	1.653	2,42%	1.554	2,57%	1.643	2,09%

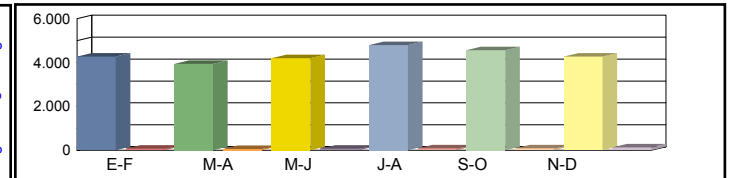

Media	00h-24h	6.050	2,99%	5.607	2,84%	5.694	3,37%	6.411	2,92%	6.194	2,81%	5.577	3,57%	5.922	3,08%
Laborales	06h-22h	5.699	3,05%	5.281	2,86%	5.232	3,44%	5.793	3,06%	5.800	2,88%	5.272	3,58%	5.513	3,15%
	08h-14h	1.909	4,98%	1.737	4,49%	1.943	4,63%	2.030	4,24%	1.923	4,58%	1.775	3,83%	1.886	4,46%

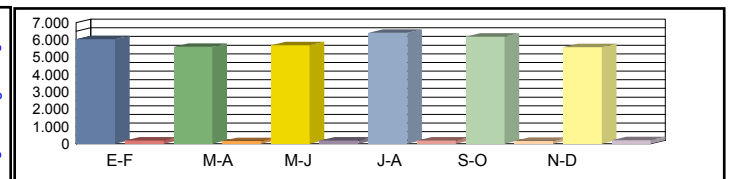

Media	00h-24h	5.457	2,73%	4.996	2,56%	5.130	3,04%	5.889	2,63%	5.606	2,59%	5.087	3,50%	<b>5.361</b>	2,84%
Diaria	06h-22h	5.074	2,76%	4.662	2,55%	4.691	3,07%	5.211	2,76%	5.165	2,63%	4.768	3,50%	<b>4.928</b>	2,88%
	08h-14h	1.759	4,32%	1.632	3,74%	1.834	3,93%	1.874	3,74%	1.773	4,00%	1.644	3,59%	<b>1.753</b>	3,89%

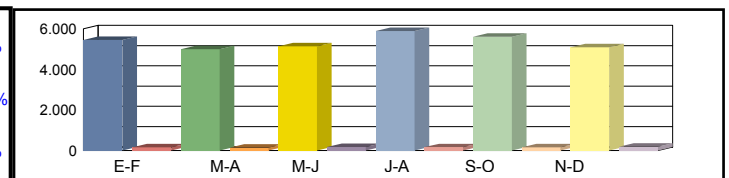

Coeficientes	N	1,06159	1,06173	1,08830	1,10668	1,06793	1,05785
	L	0,97884	1,05618	1,04004	0,92372	0,95609	1,06186
Coeficiente	S						0,90505

Los datos en color negro corresponden al total de vehículos y los datos en color azul corresponden a vehículos pesados (en %)



Castilla-La Mancha

Consejería de Fomento

**Estación:** TO-5b  
**Carretera:** CM-4059 p.k. 2,00 **Provincia:** TOLEDO  
**Ubicación:** Enlace A-42 (Toledo) - Enlace CM-42 (Nambroca)  
**Año:** 2024  
**Tipo:** PRIMARIA

Dirección General de Carreteras

Ene-Feb	Mar-Abr	May-Jun	Jul-Ago	Sep-Oct	Nov-Dic	IMD
---------	---------	---------	---------	---------	---------	-----

Media 00h-24h	2.772 1,19%	3.232 1,14%	2.780 1,01%	2.987 1,27%	2.977 1,28%	3.569 1,01%	3.053 1,15%
Domingos 06h-22h	2.275 0,97%	2.714 0,88%	2.253 0,89%	2.446 1,31%	2.468 1,26%	2.992 0,84%	2.525 1,02%
08h-14h	921 1,19%	884 1,36%	782 0,77%	854 0,82%	891 1,01%	983 1,02%	886 1,03%

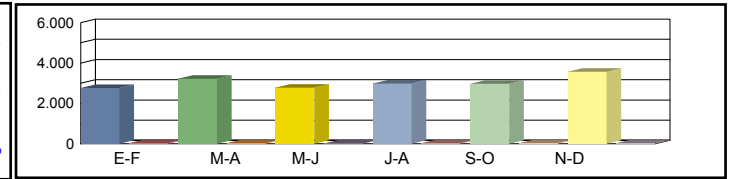

Media 00h-24h	4.039 1,76%	4.465 1,84%	3.736 1,95%	4.337 1,82%	3.923 1,91%	4.220 1,59%	4.120 1,81%
Sábados 06h-22h	3.558 1,66%	3.774 1,88%	3.278 2,01%	3.574 1,90%	3.428 1,95%	3.515 1,82%	3.521 1,87%
08h-14h	1.420 2,39%	1.469 1,70%	1.275 2,98%	1.515 2,11%	1.404 2,49%	1.429 2,03%	1.419 2,29%

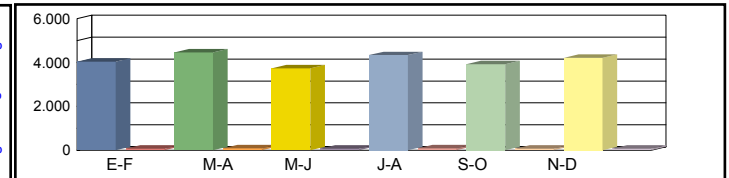

Media 00h-24h	5.838 2,55%	5.656 3,02%	5.860 2,78%	5.760 2,99%	5.866 2,44%	5.644 2,80%	5.771 2,76%
Laborales 06h-22h	5.442 2,55%	5.300 2,96%	5.518 2,70%	5.338 3,03%	5.469 2,45%	5.283 2,74%	5.392 2,74%
08h-14h	2.026 2,67%	2.055 3,26%	2.198 2,87%	2.010 2,89%	2.120 2,59%	2.022 2,92%	2.072 2,86%

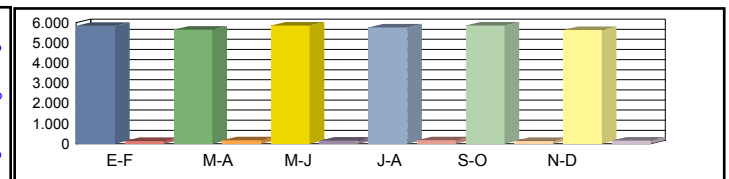

Media 00h-24h	5.143 2,35%	5.140 2,70%	5.117 2,56%	5.161 2,71%	5.175 2,28%	5.143 2,47%	5.146 2,51%
Diaria 06h-22h	4.721 2,35%	4.712 2,65%	4.731 2,49%	4.673 2,78%	4.749 2,32%	4.703 2,47%	4.715 2,51%
08h-14h	1.782 2,53%	1.804 2,94%	1.863 2,74%	1.774 2,65%	1.842 2,50%	1.789 2,68%	1.809 2,67%

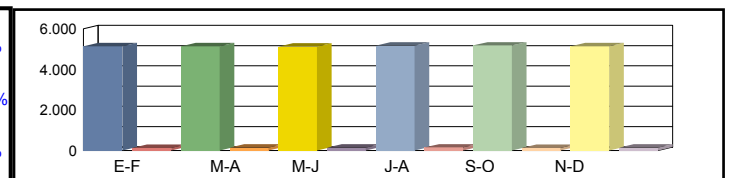

Coeficientes N	1,07277	1,06717	1,06198	1,07906	1,07259	1,06833
L	0,98852	1,02033	0,98481	1,00191	0,98380	1,02250

Coeficiente S							0,89185
---------------	--	--	--	--	--	--	---------

Los datos en color negro corresponden al total de vehículos y los datos en color azul corresponden a vehículos pesados (en %)





Castilla-La Mancha

Consejería de Fomento

Estación: TO-5c  
 Carretera: CM-4013 p.k. 2,70 Provincia: TOLEDO  
 Ubicación: Int. CM-401 - Int. CM-401  
 Año: 2024  
 Tipo: COBERTURA

Dirección General de Carreteras

Ene-Feb	Mar-Abr	May-Jun	Jul-Ago	Sep-Oct	Nov-Dic	IMD
---------	---------	---------	---------	---------	---------	-----

Media Domingos	00h-24h	6.327 0,85%	6.932 0,93%	7.157 0,96%	6.506 0,87%	6.760 0,91%	6.949 0,93%	6.772 0,91%
	06h-22h	5.612 0,74%	6.263 0,82%	6.154 0,81%	5.352 0,70%	5.887 0,77%	6.151 0,81%	5.903 0,78%
	08h-14h	1.868 0,74%	2.212 0,88%	2.102 0,84%	1.750 0,70%	1.951 0,78%	2.032 0,81%	1.986 0,79%

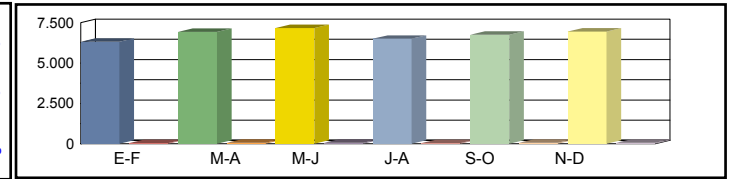

Media Sábados	00h-24h	7.604 1,02%	8.186 1,10%	7.950 1,07%	7.422 1,00%	7.869 1,06%	8.811 1,18%	7.974 1,07%
	06h-22h	6.830 0,90%	7.451 0,98%	7.101 0,93%	6.599 0,87%	7.041 0,93%	7.969 1,05%	7.165 0,94%
	08h-14h	2.758 1,10%	3.043 1,21%	2.975 1,18%	2.638 1,05%	2.834 1,13%	2.940 1,17%	2.865 1,14%

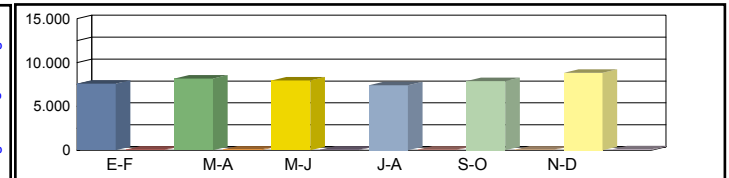

Media Laborales	00h-24h	8.336 1,12%	8.629 1,16%	8.817 1,18%	8.413 1,13%	9.038 1,21%	8.631 1,16%	8.644 1,16%
	06h-22h	7.919 1,04%	8.038 1,06%	8.158 1,07%	7.648 1,01%	8.481 1,12%	7.951 1,05%	8.032 1,06%
	08h-14h	2.768 1,10%	2.879 1,15%	2.884 1,15%	2.786 1,11%	2.978 1,19%	2.970 1,18%	2.878 1,15%

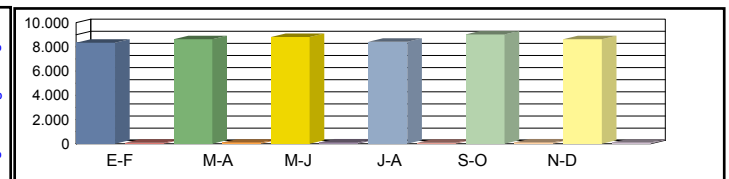

Media Diaria	00h-24h	7.877 1,10%	8.323 1,12%	8.503 1,12%	7.949 1,09%	8.644 1,11%	8.417 1,13%	<b>8.286</b> 1,11%
	06h-22h	7.408 0,99%	7.701 1,01%	7.749 1,00%	7.087 0,98%	8.007 1,00%	7.675 1,02%	<b>7.604</b> 1,00%
	08h-14h	2.613 1,08%	2.807 1,12%	2.786 1,11%	2.597 1,07%	2.834 1,09%	2.854 1,10%	<b>2.748</b> 1,09%

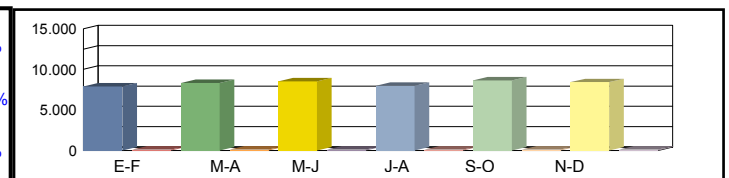

Coeficientes	N							
	L							
Coeficiente	S							

Los datos en color negro corresponden al total de vehículos y los datos en color azul corresponden a vehículos pesados (en %)



Castilla-La Mancha

Consejería de Fomento

Estación: to-5d  
 Carretera: CM-4013 p.k. 5,00 Provincia: TOLEDO  
 Ubicación: Int. CM-401 - Argés  
 Año: 2024  
 Tipo: PRIMARIA

Dirección General de Carreteras

Ene-Feb	Mar-Abr	May-Jun	Jul-Ago	Sep-Oct	Nov-Dic	IMD
---------	---------	---------	---------	---------	---------	-----

Media Domingos	00h-24h	5.020 <b>1,69%</b>	5.119 <b>0,76%</b>	5.001 <b>0,52%</b>	5.154 <b>1,13%</b>	5.409 <b>0,54%</b>	5.382 <b>1,30%</b>	5.181 <b>0,99%</b>
	06h-22h	4.209 <b>1,33%</b>	4.374 <b>0,71%</b>	4.175 <b>0,53%</b>	4.478 <b>0,83%</b>	4.348 <b>0,41%</b>	5.098 <b>0,98%</b>	4.447 <b>0,80%</b>
	08h-14h	1.615 <b>0,87%</b>	1.652 <b>0,85%</b>	1.495 <b>0,54%</b>	1.313 <b>1,90%</b>	1.843 <b>0,38%</b>	1.796 <b>0,95%</b>	1.619 <b>0,91%</b>

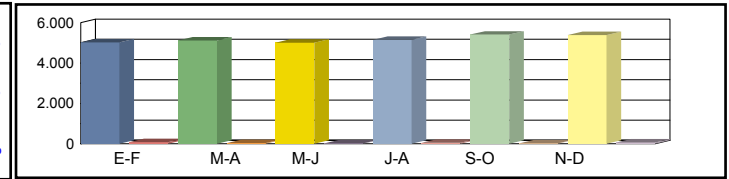

Media Sábados	00h-24h	5.756 <b>1,58%</b>	5.224 <b>0,82%</b>	5.176 <b>1,04%</b>	6.125 <b>1,04%</b>	6.284 <b>0,68%</b>	6.010 <b>1,21%</b>	5.762 <b>1,07%</b>
	06h-22h	5.150 <b>1,51%</b>	4.394 <b>0,80%</b>	4.253 <b>0,96%</b>	5.241 <b>0,86%</b>	5.514 <b>0,33%</b>	5.456 <b>1,10%</b>	5.001 <b>0,93%</b>
	08h-14h	2.356 <b>0,98%</b>	1.968 <b>0,86%</b>	1.794 <b>0,95%</b>	2.361 <b>1,36%</b>	2.420 <b>0,29%</b>	1.473 <b>1,90%</b>	2.062 <b>1,06%</b>

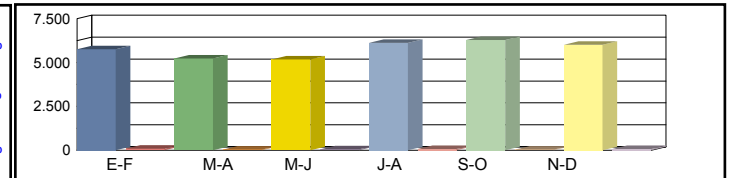

Media Laborales	00h-24h	8.261 <b>1,56%</b>	8.561 <b>1,43%</b>	8.087 <b>1,46%</b>	8.535 <b>1,23%</b>	7.573 <b>1,66%</b>	7.734 <b>1,76%</b>	8.125 <b>1,52%</b>
	06h-22h	7.826 <b>1,29%</b>	7.954 <b>1,42%</b>	7.526 <b>1,50%</b>	8.003 <b>1,11%</b>	7.071 <b>1,54%</b>	7.330 <b>1,65%</b>	7.618 <b>1,42%</b>
	08h-14h	2.676 <b>1,31%</b>	2.867 <b>1,81%</b>	2.821 <b>1,77%</b>	3.036 <b>1,42%</b>	2.455 <b>1,63%</b>	2.840 <b>1,80%</b>	2.782 <b>1,62%</b>

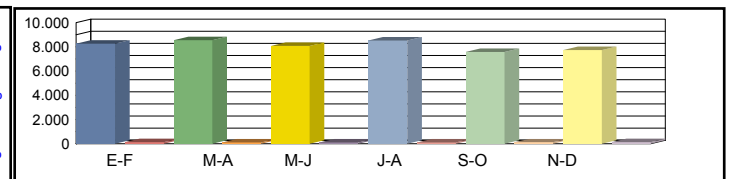

Media Diaria	00h-24h	7.440 <b>1,57%</b>	7.593 <b>1,30%</b>	7.231 <b>1,33%</b>	7.708 <b>1,21%</b>	7.080 <b>1,41%</b>	7.152 <b>1,65%</b>	<b>7.367</b> <b>1,41%</b>
	06h-22h	6.927 <b>1,31%</b>	6.934 <b>1,30%</b>	6.580 <b>1,37%</b>	7.105 <b>1,07%</b>	6.459 <b>1,29%</b>	6.743 <b>1,51%</b>	<b>6.791</b> <b>1,31%</b>
	08h-14h	2.479 <b>1,21%</b>	2.566 <b>1,64%</b>	2.485 <b>1,57%</b>	2.694 <b>1,45%</b>	2.363 <b>1,31%</b>	2.496 <b>1,72%</b>	<b>2.514</b> <b>1,48%</b>

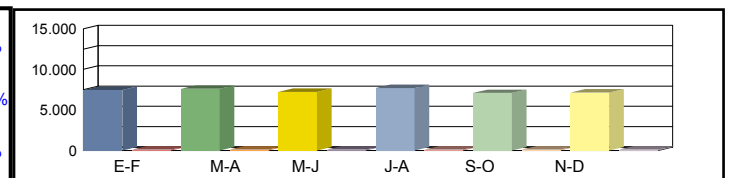

Coeficientes	N	1,05558	1,07631	1,07454	1,06648	1,07099	1,05512	
	L	0,98354	0,94907	1,00470	0,95196	1,07289	1,05056	
Coeficiente	S							0,90669

Los datos en color negro corresponden al total de vehículos y los datos en color azul corresponden a vehículos pesados (en %)



Castilla-La Mancha

Consejería de Fomento

**Estación:** TO-5e  
**Carretera:** CM-401 p.k. 3,00 **Provincia:** TOLEDO  
**Ubicación:** Toledo - Int. CM-4013  
**Año:** 2024  
**Tipo:** COBERTURA

Dirección General de Carreteras

Ene-Feb	Mar-Abr	May-Jun	Jul-Ago	Sep-Oct	Nov-Dic	IMD
---------	---------	---------	---------	---------	---------	-----

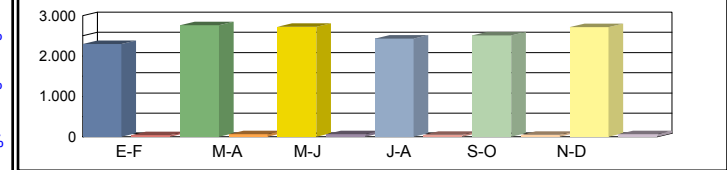

Media Domingos	00h-24h	2.295 1,94%	2.763 2,33%	2.722 2,30%	2.432 2,05%	2.514 2,12%	2.714 2,29%	2.573 2,17%
	06h-22h	2.172 1,74%	2.629 2,10%	2.494 2,00%	2.107 1,69%	2.271 1,82%	2.488 1,99%	2.360 1,89%
	08h-14h	432 1,99%	608 2,81%	575 2,65%	481 2,22%	472 2,18%	544 2,51%	519 2,39%

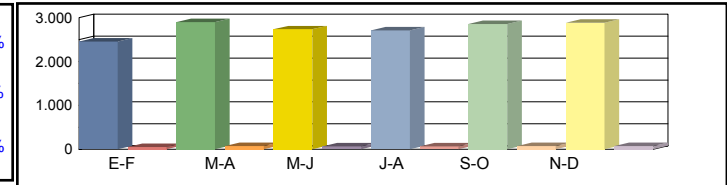

Media Sábados	00h-24h	2.454 2,07%	2.896 2,44%	2.735 2,31%	2.708 2,29%	2.854 2,41%	2.884 2,43%	2.755 2,33%
	06h-22h	2.306 1,85%	2.705 2,16%	2.518 2,01%	2.453 1,96%	2.649 2,12%	2.670 2,14%	2.550 2,04%
	08h-14h	606 2,80%	797 3,68%	741 3,42%	698 3,22%	745 3,44%	682 3,15%	712 3,29%

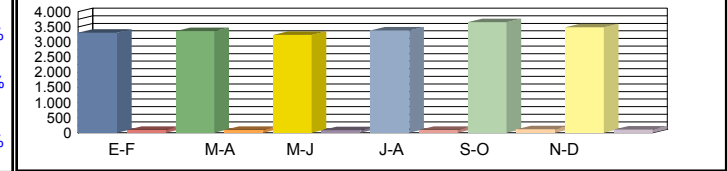

Media Laborales	00h-24h	3.304 2,79%	3.355 2,83%	3.229 2,73%	3.384 2,86%	3.651 3,08%	3.489 2,95%	3.402 2,87%
	06h-22h	3.266 2,61%	3.259 2,61%	3.139 2,51%	3.209 2,57%	3.568 2,86%	3.350 2,68%	3.298 2,64%
	08h-14h	929 4,29%	883 4,08%	848 3,91%	857 3,96%	961 4,44%	900 4,16%	896 4,14%

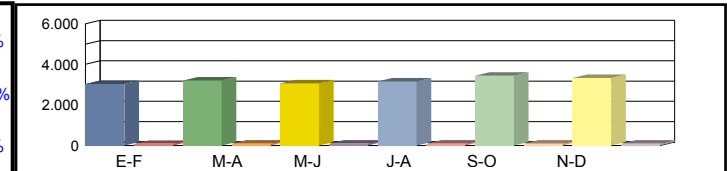

Media Diaria	00h-24h	3.028 2,60%	3.205 2,70%	3.057 2,68%	3.158 2,64%	3.442 2,67%	3.324 2,70%	<b>3.202</b> 2,66%
	06h-22h	2.974 2,37%	3.090 2,47%	2.932 2,44%	2.934 2,38%	3.318 2,43%	3.150 2,45%	<b>3.066</b> 2,42%
	08h-14h	820 3,60%	831 3,84%	786 3,78%	776 3,69%	876 3,71%	821 3,72%	<b>818</b> 3,72%

Coeficientes	N							
	L							
Coeficiente	S							

Los datos en color negro corresponden al total de vehículos y los datos en color azul corresponden a vehículos pesados (en %)



Castilla-La Mancha

Consejería de Fomento

**Estación:** TO-5f  
**Carretera:** CM-401 p.k. 8,48 **Provincia:** TOLEDO  
**Ubicación:** Int. CM-4013 - Polán  
**Año:** 2024  
**Tipo:** PERMANENTE

Dirección General de Carreteras

Ene-Feb	Mar-Abr	May-Jun	Jul-Ago	Sep-Oct	Nov-Dic	IMD
---------	---------	---------	---------	---------	---------	-----

Media	00h-24h	6.309	1,60%	7.216	1,29%	7.689	1,25%	6.547	1,04%	7.387	1,57%	7.419	2,14%	7.094	1,48%
Domingos	06h-22h	5.562	1,67%	6.461	1,33%	6.345	1,26%	5.072	1,12%	6.288	1,61%	6.314	2,30%	6.007	1,55%
	08h-14h	1.908	1,68%	2.443	1,15%	2.287	1,14%	1.777	1,07%	2.154	1,72%	2.261	2,79%	2.138	1,59%



Media	00h-24h	7.583	1,87%	8.522	1,76%	8.541	1,90%	7.469	2,02%	8.599	1,88%	9.407	2,38%	8.354	1,97%
Sábados	06h-22h	6.769	1,92%	7.686	1,70%	7.321	1,95%	6.253	2,11%	7.520	1,93%	8.180	2,52%	7.288	2,02%
	08h-14h	2.816	2,45%	3.360	2,05%	3.237	2,35%	2.679	2,69%	3.128	2,49%	3.271	3,21%	3.082	2,54%

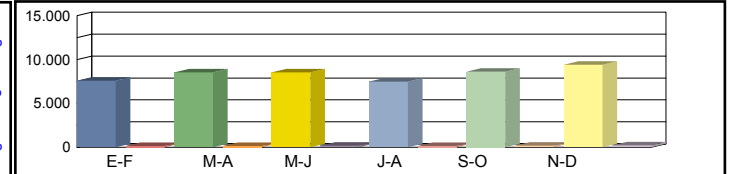

Media	00h-24h	9.222	6,29%	9.449	5,84%	9.754	5,43%	9.307	5,74%	9.999	6,22%	9.548	5,23%	9.546	5,79%
Laborales	06h-22h	8.636	6,28%	8.802	5,77%	8.897	5,47%	8.341	5,89%	9.249	6,30%	8.671	5,39%	8.766	5,85%
	08h-14h	3.156	8,56%	3.295	7,74%	3.289	7,27%	3.177	8,12%	3.396	8,63%	3.387	6,76%	3.283	7,85%

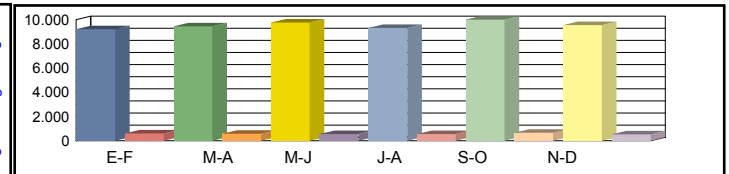

Media	00h-24h	8.605	5,30%	8.983	4,73%	9.271	4,44%	8.684	4,81%	9.430	5,16%	9.213	4,43%	<b>9.031</b>	4,81%
Diaria	06h-22h	7.966	5,34%	8.292	4,70%	8.287	4,54%	7.617	5,03%	8.585	5,29%	8.251	4,62%	<b>8.166</b>	4,92%
	08h-14h	2.940	7,14%	3.179	6,10%	3.133	5,84%	2.924	6,84%	3.178	7,14%	3.203	5,81%	<b>3.093</b>	6,48%

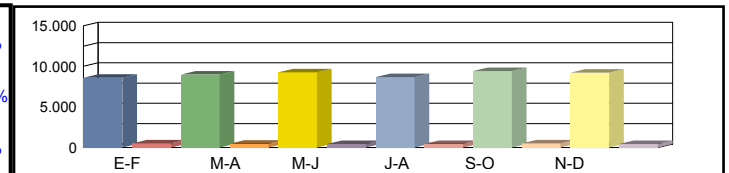

Coeficientes	N	1,06786	1,07351	1,09632	1,11581	1,08109	1,10114
	L	1,03513	1,01027	0,97868	1,02568	0,95470	0,99979
Coeficiente	S						0,94547

Los datos en color negro corresponden al total de vehículos y los datos en color azul corresponden a vehículos pesados (en %)



**Castilla-La Mancha**

Consejería de Fomento

**Estación:** TO-5g  
**Carretera:** CM-4000 p.k. 1,00 **Provincia:** TOLEDO  
**Ubicación:** Toledo - Int. CM-40  
**Año:** 2024  
**Tipo:** COBERTURA

**Dirección General de Carreteras**

Ene-Feb	Mar-Abr	May-Jun	Jul-Ago	Sep-Oct	Nov-Dic	IMD
---------	---------	---------	---------	---------	---------	-----

Media	00h-24h	2.739 2,53%	3.298 3,04%	3.248 3,00%	2.902 2,68%	3.001 2,77%	3.239 2,99%	3.071 2,83%
Domingos	06h-22h	2.593 2,28%	3.138 2,76%	2.977 2,62%	2.515 2,21%	2.710 2,38%	2.970 2,61%	2.817 2,48%
	08h-14h	908 1,32%	1.277 1,86%	1.207 1,75%	1.010 1,47%	992 1,44%	1.143 1,66%	1.090 1,58%

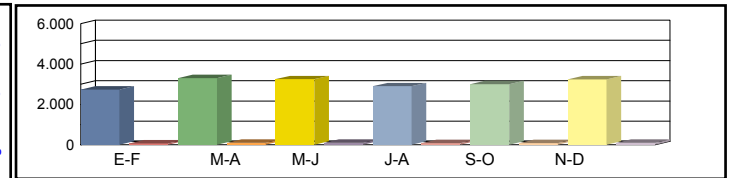

Media	00h-24h	2.928 2,70%	3.457 3,19%	3.264 3,01%	3.232 2,98%	3.406 3,14%	3.442 3,18%	3.288 3,04%
Sábados	06h-22h	2.752 2,42%	3.228 2,84%	3.005 2,64%	2.927 2,57%	3.162 2,78%	3.187 2,80%	3.044 2,68%
	08h-14h	1.274 1,85%	1.675 2,43%	1.556 2,26%	1.467 2,13%	1.564 2,27%	1.432 2,08%	1.495 2,17%

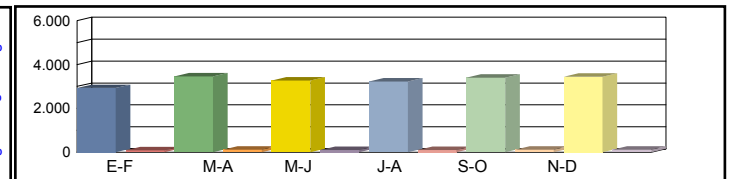

Media	00h-24h	3.943 3,64%	4.004 3,70%	3.854 3,56%	4.039 3,73%	4.357 4,02%	4.164 3,84%	4.060 3,75%
Laborales	06h-22h	3.899 3,43%	3.890 3,42%	3.747 3,29%	3.830 3,37%	4.259 3,74%	3.999 3,51%	3.937 3,46%
	08h-14h	1.953 2,84%	1.855 2,70%	1.781 2,59%	1.801 2,62%	2.019 2,93%	1.891 2,75%	1.883 2,74%

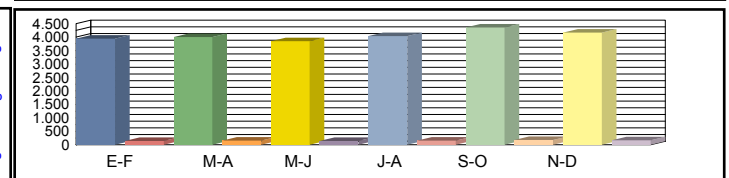

Media	00h-24h	3.614 3,39%	3.825 3,53%	3.648 3,50%	3.769 3,45%	4.108 3,49%	3.967 3,52%	<b>3.822 3,48%</b>
Diaria	06h-22h	3.550 3,11%	3.688 3,24%	3.500 3,19%	3.501 3,13%	3.961 3,18%	3.761 3,22%	<b>3.660 3,18%</b>
	08h-14h	1.723 2,38%	1.747 2,54%	1.651 2,50%	1.630 2,44%	1.840 2,46%	1.726 2,46%	<b>1.720 2,46%</b>

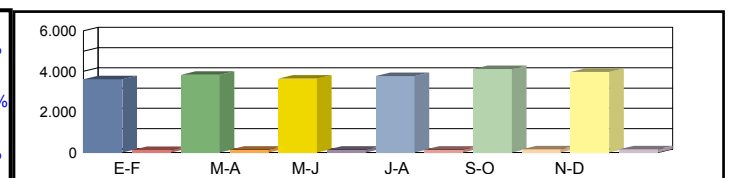

Coeficientes	N							
	L							
Coeficiente	S							

Los datos en color negro corresponden al total de vehículos y los datos en color azul corresponden a vehículos pesados (en %)



Castilla-La Mancha

Consejería de Fomento

**Estación:** TO-5h  
**Carretera:** CM-4019 p.k. 16,00 **Provincia:** TOLEDO  
**Ubicación:** Mascaraque -Mora  
**Año:** 2024  
**Tipo:** COBERTURA

Dirección General de Carreteras

	Ene-Feb	Mar-Abr	May-Jun	Jul-Ago	Sep-Oct	Nov-Dic	IMD
--	---------	---------	---------	---------	---------	---------	-----

Media	00h-24h	1.061 4,95%	1.003 4,68%	1.224 5,71%	1.428 6,66%	1.342 6,26%	1.333 6,22%	1.232 5,75%
Domingos	06h-22h	954 4,16%	850 3,71%	1.017 4,44%	1.203 5,25%	1.199 5,23%	1.214 5,30%	1.073 4,68%
	08h-14h	356 1,39%	262 1,02%	308 1,20%	395 1,54%	375 1,46%	396 1,54%	349 1,36%

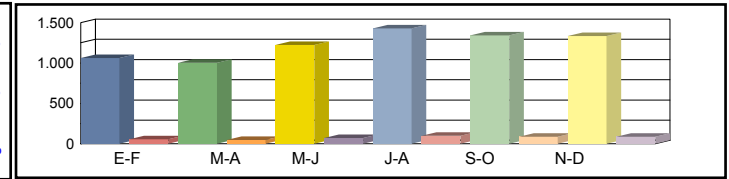

Media	00h-24h	1.189 5,55%	1.361 6,35%	1.146 5,35%	1.510 7,04%	1.396 6,51%	1.745 8,14%	1.391 6,49%
Sábados	06h-22h	1.046 4,57%	1.218 5,32%	1.043 4,55%	1.335 5,82%	1.311 5,72%	1.585 6,92%	1.256 5,48%
	08h-14h	688 2,68%	666 2,59%	503 1,96%	715 2,78%	678 2,64%	952 3,71%	700 2,73%

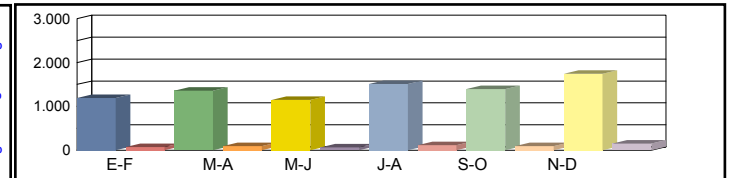

Media	00h-24h	1.967 9,18%	1.844 8,60%	1.815 8,47%	1.828 8,53%	1.892 8,83%	1.726 8,05%	1.845 8,61%
Laborales	06h-22h	1.871 8,17%	1.738 7,59%	1.728 7,54%	1.700 7,42%	1.791 7,82%	1.645 7,18%	1.746 7,62%
	08h-14h	890 3,47%	902 3,52%	892 3,48%	783 3,05%	892 3,48%	832 3,24%	865 3,37%

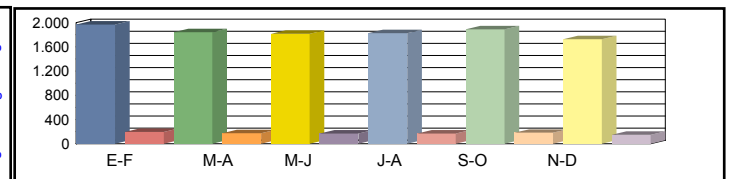

Media	00h-24h	1.739 7,80%	1.646 7,88%	1.621 7,88%	1.711 8,26%	1.743 8,13%	1.634 8,36%	1.682 8,05%
Diaria	06h-22h	1.635 6,83%	1.528 6,87%	1.518 6,87%	1.558 7,17%	1.638 7,15%	1.542 7,33%	1.570 7,04%
	08h-14h	785 3,06%	778 3,00%	753 2,93%	698 3,10%	788 3,07%	774 3,23%	763 3,07%

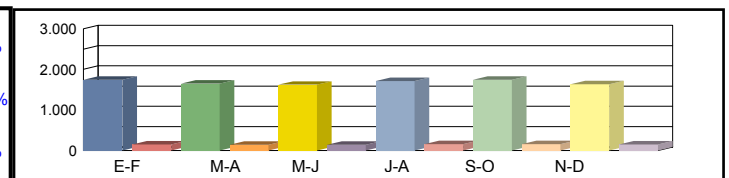

Coeficientes	N							
	L							
Coeficiente	S							

Los datos en color negro corresponden al total de vehículos y los datos en color azul corresponden a vehículos pesados (en %)



**Castilla-La Mancha**

Consejería de Fomento

**Estación:** TO-5i  
**Carretera:** CM-4019 p.k. 10,00 **Provincia:** TOLEDO  
**Ubicación:** Almonacid de Toledo - Mascaraque  
**Año:** 2024  
**Tipo:** COBERTURA

**Dirección General de Carreteras**

Ene-Feb	Mar-Abr	May-Jun	Jul-Ago	Sep-Oct	Nov-Dic	IMD
---------	---------	---------	---------	---------	---------	-----

Media Domingos	00h-24h	631 7,78%	597 7,35%	728 8,97%	849 10,47%	798 9,83%	793 9,77%	733 9,03%
	06h-22h	568 7,09%	506 6,31%	606 7,56%	717 8,94%	714 8,91%	724 9,02%	639 7,97%
	08h-14h	222 4,73%	164 3,48%	192 4,09%	247 5,25%	234 4,98%	247 5,26%	218 4,63%

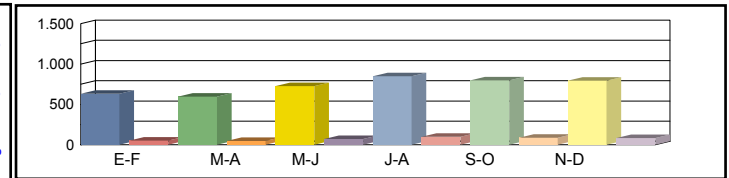

Media Sábados	00h-24h	707 8,72%	810 9,98%	681 8,40%	898 11,07%	830 10,23%	1.038 12,79%	827 10,20%
	06h-22h	623 7,77%	726 9,05%	621 7,75%	795 9,92%	781 9,74%	944 11,78%	748 9,33%
	08h-14h	430 9,14%	416 8,84%	314 6,68%	446 9,49%	423 9,00%	594 12,64%	437 9,30%

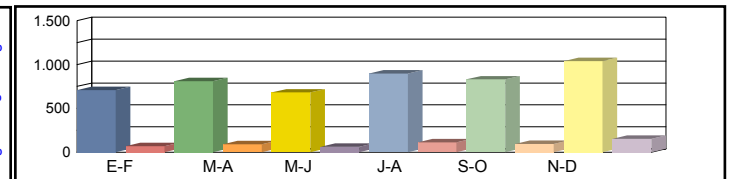

Media Laborales	00h-24h	1.125 13,87%	1.096 13,51%	1.079 13,30%	1.087 13,40%	1.292 15,93%	1.026 12,65%	1.118 13,78%
	06h-22h	1.067 13,31%	1.036 12,92%	1.030 12,84%	1.013 12,63%	1.229 15,33%	980 12,22%	1.059 13,21%
	08h-14h	557 11,85%	563 11,99%	557 11,85%	489 10,40%	656 13,95%	520 11,06%	557 11,85%

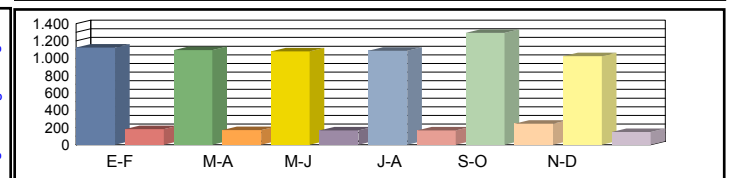

Media Diaria	00h-24h	995 12,26%	979 12,38%	964 12,39%	1.018 12,98%	1.190 12,77%	971 13,13%	1.020 12,65%
	06h-22h	932 11,63%	911 11,70%	905 11,69%	929 12,20%	1.124 12,17%	919 12,48%	953 11,98%
	08h-14h	491 10,45%	486 10,22%	470 10,00%	436 10,57%	579 10,46%	484 11,02%	491 10,45%

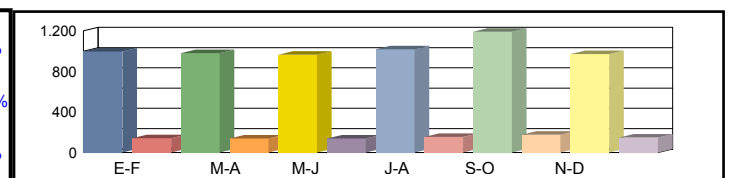

Coeficientes	N							
	L							
Coeficiente	S							

Los datos en color negro corresponden al total de vehículos y los datos en color azul corresponden a vehículos pesados (en %)



Castilla-La Mancha

Consejería de Fomento

**Estación:** TO-5J  
**Carretera:** CM-4019 p.k. 2,00 **Provincia:** TOLEDO  
**Ubicación:** Nambroca - Almonacid de Toledo  
**Año:** 2024  
**Tipo:** COBERTURA

Dirección General de Carreteras

	Ene-Feb	Mar-Abr	May-Jun	Jul-Ago	Sep-Oct	Nov-Dic	IMD
--	---------	---------	---------	---------	---------	---------	-----

Media Domingos	00h-24h	220 6,30%	208 5,95%	254 7,26%	296 8,47%	278 7,96%	276 7,91%	255 7,31%
	06h-22h	186 4,27%	166 3,81%	198 4,56%	234 5,39%	234 5,37%	237 5,44%	209 4,81%
	08h-14h	59 3,51%	43 2,58%	51 3,03%	66 3,89%	62 3,70%	66 3,90%	58 3,43%

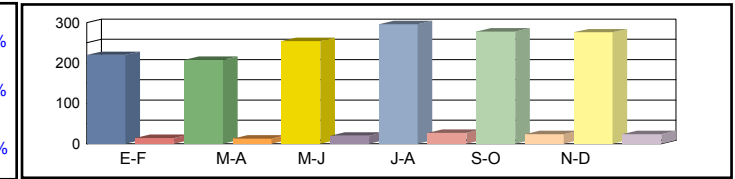

Media Sábados	00h-24h	246 7,06%	282 8,08%	237 6,80%	313 8,96%	289 8,28%	362 10,35%	288 8,25%
	06h-22h	204 4,69%	237 5,46%	203 4,67%	260 5,98%	255 5,87%	309 7,10%	245 5,63%
	08h-14h	114 6,78%	110 6,56%	83 4,95%	119 7,04%	112 6,67%	158 9,37%	116 6,89%

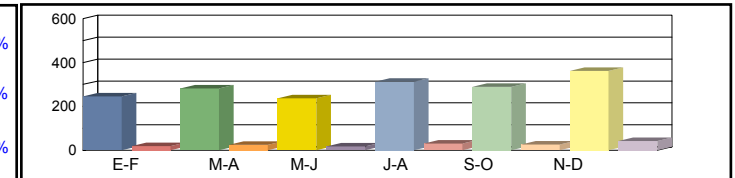

Media Laborales	00h-24h	408 11,67%	392 11,22%	376 10,77%	379 10,84%	450 12,89%	358 10,24%	394 11,27%
	06h-22h	365 8,38%	349 8,02%	337 7,74%	331 7,62%	402 9,24%	321 7,37%	351 8,06%
	08h-14h	148 8,77%	148 8,78%	148 8,78%	130 7,71%	174 10,34%	138 8,20%	148 8,76%

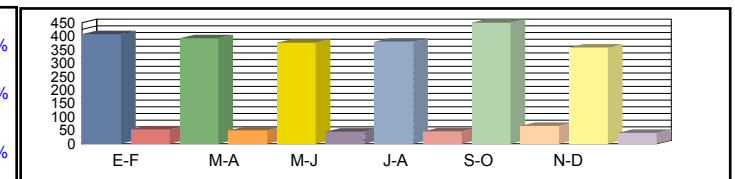

Media Diaria	00h-24h	361 9,92%	350 10,02%	336 10,03%	355 10,51%	414 10,34%	339 10,63%	359 10,24%
	06h-22h	319 7,01%	307 7,05%	296 7,05%	303 7,35%	368 7,34%	301 7,52%	316 7,22%
	08h-14h	130 7,74%	128 7,58%	125 7,42%	116 7,83%	154 7,76%	128 8,17%	130 7,75%

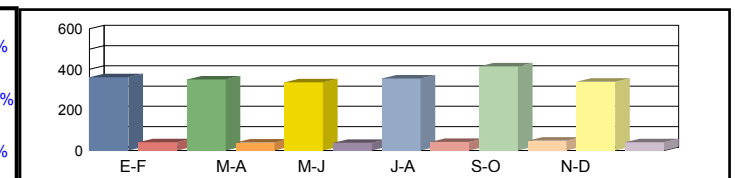

Coeficientes	N							
	L							
Coeficiente	S							

Los datos en color negro corresponden al total de vehículos y los datos en color azul corresponden a vehículos pesados (en %)





Castilla-La Mancha

Consejería de Fomento

**Estación:** TO-5K  
**Carretera:** CM-4018 p.k. 1,00 **Provincia:** TOLEDO  
**Ubicación:** Enlace CM-42 - Mora  
**Año:** 2024  
**Tipo:** COBERTURA

Dirección General de Carreteras

	Ene-Feb	Mar-Abr	May-Jun	Jul-Ago	Sep-Oct	Nov-Dic	IMD
--	---------	---------	---------	---------	---------	---------	-----

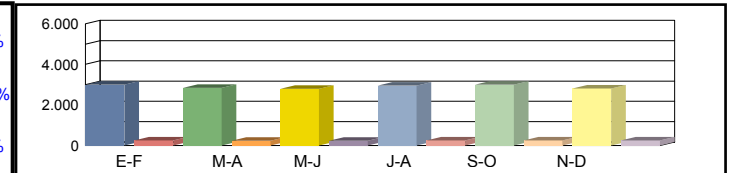
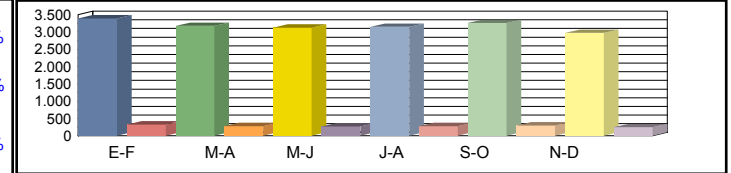
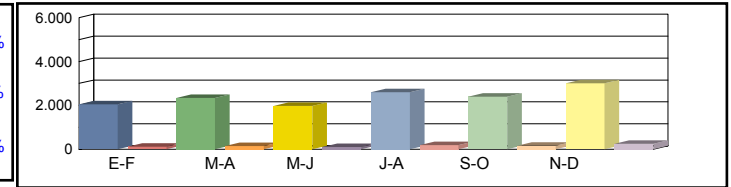
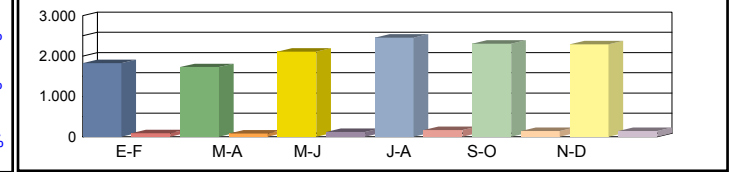

Coeficientes	N						
	L						
Coeficiente	S						

Los datos en color negro corresponden al total de vehículos y los datos en color azul corresponden a vehículos pesados (en %)



Castilla-La Mancha

Consejería de Fomento

**Estación:** to-5l  
**Carretera:** CM-4022 p.k. 12,00 **Provincia:** TOLEDO  
**Ubicación:** Enlace CM-42 - Mascaraque  
**Año:** 2024  
**Tipo:** COBERTURA

Dirección General de Carreteras

	Ene-Feb	Mar-Abr	May-Jun	Jul-Ago	Sep-Oct	Nov-Dic	IMD
--	---------	---------	---------	---------	---------	---------	-----

Media Domingos	00h-24h	383 10,10%	362 9,55%	442 11,65%	516 13,59%	484 12,77%	481 12,69%	445 11,73%
	06h-22h	317 7,68%	283 6,84%	339 8,20%	400 9,69%	399 9,66%	404 9,78%	357 8,64%
	08h-14h	80 6,35%	59 4,68%	69 5,50%	89 7,05%	85 6,70%	89 7,06%	78 6,22%

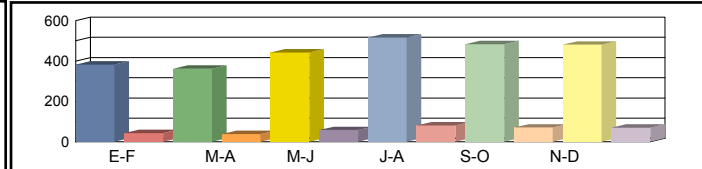

Media Sábados	00h-24h	429 11,32%	491 12,96%	414 10,91%	545 14,37%	504 13,29%	630 16,61%	502 13,24%
	06h-22h	348 8,43%	405 9,81%	347 8,40%	444 10,75%	436 10,56%	528 12,77%	418 10,12%
	08h-14h	155 12,29%	150 11,88%	113 8,98%	161 12,75%	153 12,09%	214 16,98%	158 12,50%

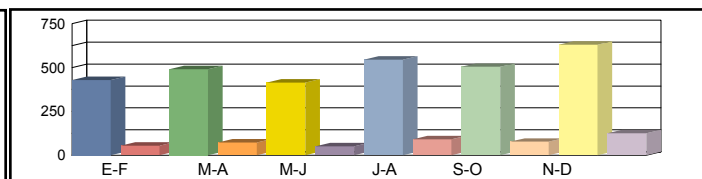

Media Laborales	00h-24h	710 18,72%	665 17,55%	655 17,28%	660 17,40%	683 18,01%	623 16,43%	666 17,56%
	06h-22h	623 15,08%	578 14,00%	575 13,92%	566 13,70%	596 14,43%	547 13,25%	581 14,06%
	08h-14h	201 15,89%	203 16,11%	201 15,92%	176 13,97%	201 15,92%	188 14,85%	195 15,44%

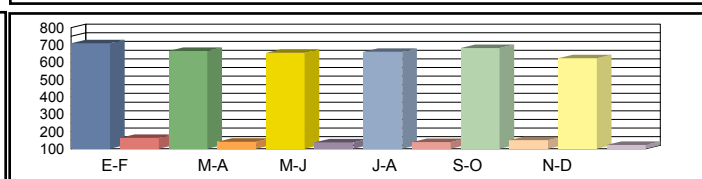

Media Diaria	00h-24h	628 15,92%	594 16,08%	585 16,09%	618 16,86%	629 16,59%	590 17,05%	<b>607 16,43%</b>
	06h-22h	544 12,61%	508 12,69%	505 12,68%	519 13,23%	545 13,20%	513 13,53%	<b>522 12,99%</b>
	08h-14h	177 14,03%	175 13,74%	170 13,44%	157 14,20%	177 14,06%	175 14,81%	<b>172 14,05%</b>

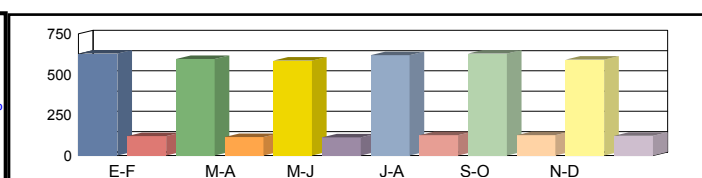

Coeficientes	N							
	L							
Coeficiente	S							

Los datos en color negro corresponden al total de vehículos y los datos en color azul corresponden a vehículos pesados (en %)



Castilla-La Mancha

Consejería de Fomento

**Estación:** TO-60  
**Carretera:** CM-4009 p.k. 28,00 **Provincia:** TOLEDO  
**Ubicación:** Escalonilla - La Puebla de Montalbán  
**Año:** 2024  
**Tipo:** COBERTURA

Dirección General de Carreteras

	Ene-Feb	Mar-Abr	May-Jun	Jul-Ago	Sep-Oct	Nov-Dic	IMD
--	---------	---------	---------	---------	---------	---------	-----

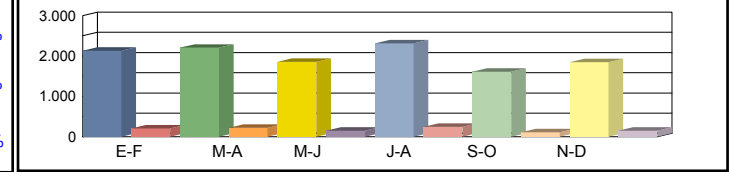

Media Domingos	00h-24h	2.133 8,89%	2.208 9,20%	1.854 7,73%	2.312 9,64%	1.613 6,73%	1.846 7,70%	1.994 8,32%
	06h-22h	1.945 8,62%	1.829 8,10%	1.564 6,93%	1.837 8,14%	1.353 5,99%	1.620 7,17%	1.691 7,49%
	08h-14h	670 14,60%	553 12,04%	486 10,57%	677 14,74%	364 7,92%	556 12,12%	551 12,00%

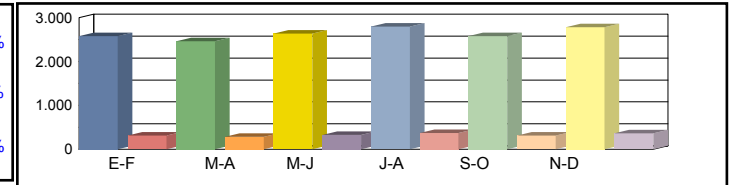

Media Sábados	00h-24h	2.581 10,76%	2.462 10,27%	2.635 10,99%	2.798 11,67%	2.578 10,75%	2.785 11,61%	2.640 11,01%
	06h-22h	2.417 10,71%	2.077 9,20%	2.365 10,48%	2.540 11,25%	2.394 10,61%	2.580 11,43%	2.396 10,61%
	08h-14h	982 21,38%	923 20,09%	921 20,05%	1.070 23,29%	945 20,58%	995 21,67%	973 21,18%

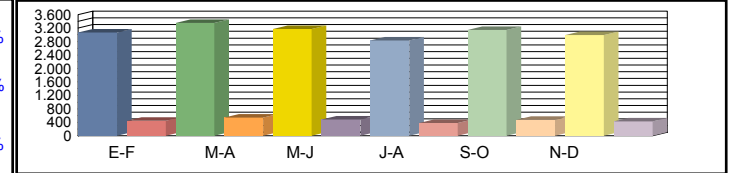

Media Laborales	00h-24h	3.070 12,80%	3.355 13,99%	3.175 13,24%	2.832 11,81%	3.144 13,11%	2.992 12,47%	3.095 12,90%
	06h-22h	2.925 12,96%	3.171 14,05%	3.006 13,32%	2.649 11,73%	2.970 13,16%	2.898 12,84%	2.936 13,01%
	08h-14h	1.012 22,04%	1.112 24,22%	1.043 22,70%	926 20,15%	1.045 22,76%	953 20,76%	1.015 22,11%

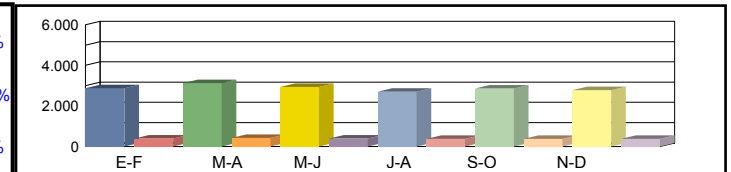

Media Diaria	00h-24h	2.866 11,95%	3.125 11,93%	2.931 11,82%	2.696 12,19%	2.859 11,64%	2.782 11,90%	<b>2.876 11,90%</b>
	06h-22h	2.712 12,02%	2.870 11,73%	2.724 11,74%	2.458 12,03%	2.665 11,63%	2.664 11,91%	<b>2.682 11,84%</b>
	08h-14h	959 20,88%	1.026 20,33%	952 20,11%	890 21,17%	939 19,81%	889 20,57%	<b>942 20,48%</b>

Coeficientes	N						
	L						
Coeficiente	S						

Los datos en color negro corresponden al total de vehículos y los datos en color azul corresponden a vehículos pesados (en %)



Castilla-La Mancha

Consejería de Fomento

**Estación:** TO-63  
**Carretera:** CM-410 p.k. 110,50 **Provincia:** TOLEDO  
**Ubicación:** La Villa de Don Fadrique - La Puebla de Almoradiel  
**Año:** 2024  
**Tipo:** COBERTURA

Dirección General de Carreteras

	Ene-Feb	Mar-Abr	May-Jun	Jul-Ago	Sep-Oct	Nov-Dic	IMD
--	---------	---------	---------	---------	---------	---------	-----

Media Domingos	00h-24h	1.293 <b>7,50%</b>	1.635 <b>9,49%</b>	1.502 <b>8,72%</b>	1.746 <b>10,13%</b>	1.657 <b>9,62%</b>	1.548 <b>8,98%</b>	1.564 <b>9,07%</b>
	06h-22h	1.110 <b>6,85%</b>	1.381 <b>8,52%</b>	1.253 <b>7,73%</b>	1.609 <b>9,93%</b>	1.435 <b>8,86%</b>	1.301 <b>8,03%</b>	1.348 <b>8,32%</b>
	08h-14h	382 <b>5,95%</b>	583 <b>9,10%</b>	570 <b>8,90%</b>	590 <b>9,21%</b>	592 <b>9,24%</b>	344 <b>5,36%</b>	510 <b>7,96%</b>

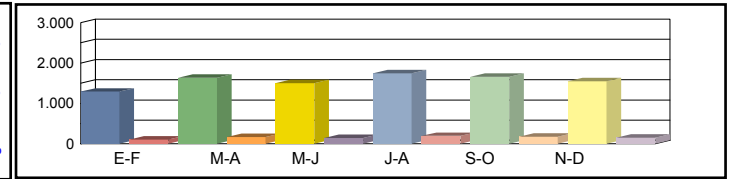

Media Sábados	00h-24h	2.576 <b>14,95%</b>	2.250 <b>13,06%</b>	2.270 <b>13,17%</b>	2.282 <b>13,24%</b>	2.189 <b>12,70%</b>	2.119 <b>12,30%</b>	2.281 <b>13,24%</b>
	06h-22h	2.440 <b>15,06%</b>	2.127 <b>13,13%</b>	2.162 <b>13,34%</b>	1.583 <b>9,77%</b>	1.981 <b>12,23%</b>	1.947 <b>12,02%</b>	2.040 <b>12,59%</b>
	08h-14h	1.449 <b>22,61%</b>	1.203 <b>18,77%</b>	1.159 <b>18,09%</b>	649 <b>10,12%</b>	976 <b>15,24%</b>	1.182 <b>18,45%</b>	1.103 <b>17,21%</b>

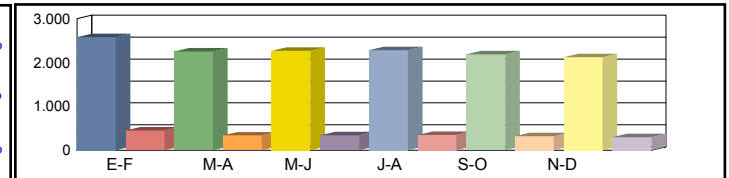

Media Laborales	00h-24h	2.918 <b>16,93%</b>	2.849 <b>16,53%</b>	2.789 <b>16,18%</b>	3.107 <b>18,03%</b>	2.773 <b>16,09%</b>	2.777 <b>16,11%</b>	2.869 <b>16,65%</b>
	06h-22h	2.844 <b>17,55%</b>	2.724 <b>16,81%</b>	2.700 <b>16,66%</b>	2.831 <b>17,47%</b>	2.604 <b>16,07%</b>	2.718 <b>16,78%</b>	2.737 <b>16,89%</b>
	08h-14h	1.352 <b>21,11%</b>	1.258 <b>19,63%</b>	1.229 <b>19,18%</b>	1.305 <b>20,36%</b>	1.224 <b>19,10%</b>	1.243 <b>19,40%</b>	1.268 <b>19,80%</b>

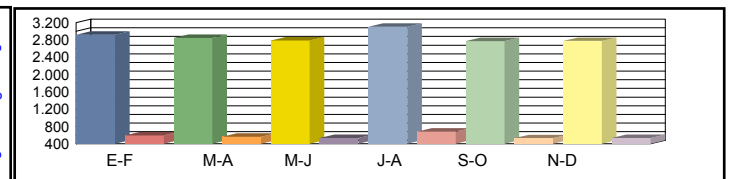

Media Diaria	00h-24h	2.650 <b>15,02%</b>	2.590 <b>15,03%</b>	2.520 <b>14,94%</b>	2.847 <b>15,15%</b>	2.516 <b>15,00%</b>	2.494 <b>14,85%</b>	<b>2.603</b> <b>15,00%</b>
	06h-22h	2.561 <b>15,14%</b>	2.447 <b>15,10%</b>	2.412 <b>15,02%</b>	2.496 <b>14,82%</b>	2.326 <b>15,02%</b>	2.405 <b>14,87%</b>	<b>2.441</b> <b>15,00%</b>
	08h-14h	1.247 <b>18,11%</b>	1.154 <b>18,01%</b>	1.119 <b>17,88%</b>	1.116 <b>16,79%</b>	1.092 <b>17,52%</b>	1.103 <b>17,43%</b>	<b>1.138</b> <b>17,62%</b>

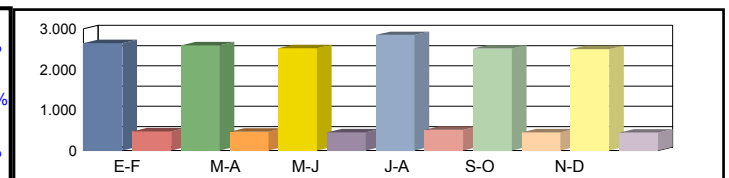

Coeficientes	N							
	L							
Coeficiente	S							

Los datos en color negro corresponden al total de vehículos y los datos en color azul corresponden a vehículos pesados (en %)



**Castilla-La Mancha**

Consejería de Fomento

**Estación:** TO-64  
**Carretera:** CM-4001 p.k. 34,50 **Provincia:** TOLEDO  
**Ubicación:** Añover de Tajo - Enlace A-4  
**Año:** 2024  
**Tipo:** COBERTURA

**Dirección General de Carreteras**

Ene-Feb	Mar-Abr	May-Jun	Jul-Ago	Sep-Oct	Nov-Dic	IMD
---------	---------	---------	---------	---------	---------	-----

Media Domingos	00h-24h	2.139 <b>9,03%</b>	2.039 <b>8,61%</b>	1.959 <b>8,27%</b>	2.605 <b>11,00%</b>	2.113 <b>8,92%</b>	2.506 <b>10,58%</b>	2.227 <b>9,40%</b>
	06h-22h	1.745 <b>8,16%</b>	1.663 <b>7,78%</b>	1.610 <b>7,53%</b>	2.652 <b>12,40%</b>	1.670 <b>7,81%</b>	2.079 <b>9,72%</b>	1.903 <b>8,90%</b>
	08h-14h	459 <b>8,52%</b>	511 <b>9,48%</b>	536 <b>9,95%</b>	686 <b>12,74%</b>	508 <b>9,43%</b>	570 <b>10,57%</b>	545 <b>10,11%</b>

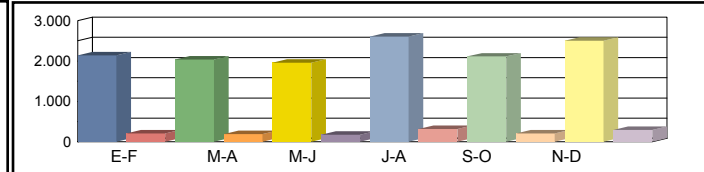

Media Sábados	00h-24h	2.770 <b>11,69%</b>	3.380 <b>14,26%</b>	3.414 <b>14,41%</b>	3.644 <b>15,38%</b>	2.574 <b>10,86%</b>	2.580 <b>10,89%</b>	3.060 <b>12,92%</b>
	06h-22h	2.531 <b>11,84%</b>	3.068 <b>14,35%</b>	3.056 <b>14,29%</b>	3.555 <b>16,63%</b>	2.119 <b>9,91%</b>	2.305 <b>10,78%</b>	2.772 <b>12,97%</b>
	08h-14h	801 <b>14,87%</b>	1.103 <b>20,46%</b>	1.081 <b>20,05%</b>	1.171 <b>21,72%</b>	820 <b>15,21%</b>	825 <b>15,31%</b>	967 <b>17,94%</b>

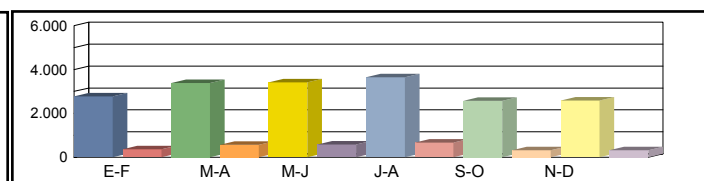

Media Laborales	00h-24h	4.321 <b>18,24%</b>	4.245 <b>17,92%</b>	4.202 <b>17,73%</b>	3.967 <b>16,74%</b>	4.827 <b>20,37%</b>	4.767 <b>20,12%</b>	4.388 <b>18,52%</b>
	06h-22h	4.031 <b>18,85%</b>	4.094 <b>19,15%</b>	4.048 <b>18,94%</b>	3.251 <b>15,21%</b>	4.590 <b>21,47%</b>	4.536 <b>21,21%</b>	4.092 <b>19,14%</b>
	08h-14h	1.393 <b>25,84%</b>	1.404 <b>26,05%</b>	1.384 <b>25,67%</b>	1.192 <b>22,12%</b>	1.513 <b>28,06%</b>	1.589 <b>29,47%</b>	1.412 <b>26,20%</b>

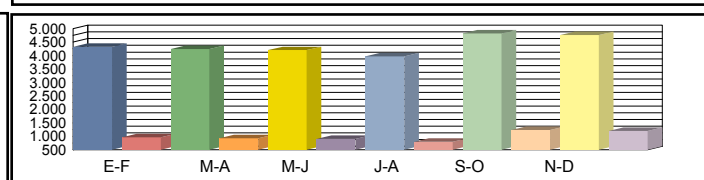

Media Diaria	00h-24h	3.788 <b>15,99%</b>	3.793 <b>16,29%</b>	3.748 <b>16,27%</b>	3.653 <b>16,79%</b>	4.196 <b>15,85%</b>	4.207 <b>16,09%</b>	<b>3.898</b> <b>16,21%</b>
	06h-22h	3.490 <b>16,32%</b>	3.611 <b>16,63%</b>	3.561 <b>16,58%</b>	3.037 <b>17,61%</b>	3.895 <b>16,00%</b>	3.945 <b>16,40%</b>	<b>3.590</b> <b>16,59%</b>
	08h-14h	1.175 <b>21,80%</b>	1.235 <b>22,74%</b>	1.218 <b>22,75%</b>	1.078 <b>23,38%</b>	1.287 <b>21,98%</b>	1.362 <b>22,16%</b>	<b>1.226</b> <b>22,47%</b>

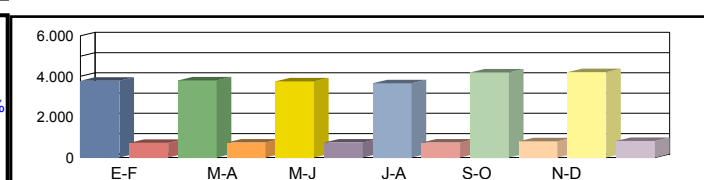

Coeficientes	N							
	L							
Coeficiente	S							

Los datos en color negro corresponden al total de vehículos y los datos en color azul corresponden a vehículos pesados (en %)



Castilla-La Mancha

Consejería de Fomento

**Estación:** TO-65  
**Carretera:** CM-4011 p.k. 5,50 **Provincia:** TOLEDO  
**Ubicación:** Sta. Cruz de Retamar - Fuensalida  
**Año:** 2024  
**Tipo:** COBERTURA

Dirección General de Carreteras

	Ene-Feb	Mar-Abr	May-Jun	Jul-Ago	Sep-Oct	Nov-Dic	IMD
--	---------	---------	---------	---------	---------	---------	-----

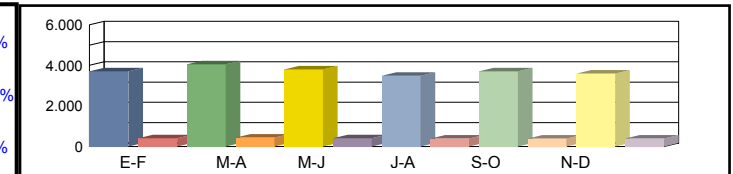
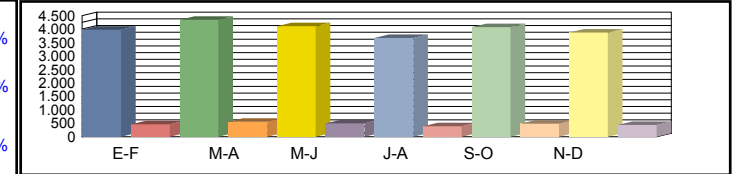
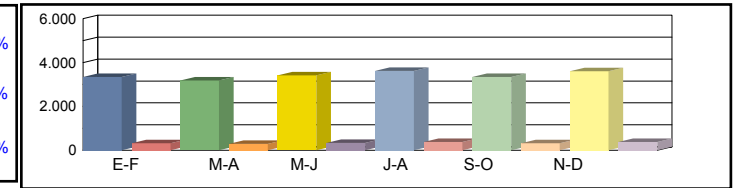
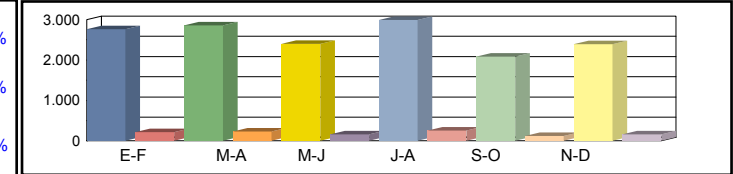

Coeficientes	N						
	L						
Coeficiente	S						

Los datos en color negro corresponden al total de vehículos y los datos en color azul corresponden a vehículos pesados (en %)



**Castilla-La Mancha**

Consejería de Fomento

**Estación:** TO-66  
**Carretera:** CM-4011 p.k. 12,00 **Provincia:** TOLEDO  
**Ubicación:** Fuensalida - Huecas  
**Año:** 2024  
**Tipo:** COBERTURA

**Dirección General de Carreteras**

Ene-Feb	Mar-Abr	May-Jun	Jul-Ago	Sep-Oct	Nov-Dic	IMD
---------	---------	---------	---------	---------	---------	-----

Media	00h-24h	5.092	4,34%	5.271	4,49%	4.427	3,77%	5.520	4,71%	3.851	3,28%	4.407	3,76%	4.761	4,06%
Domingos	06h-22h	4.677	4,08%	4.399	3,84%	3.761	3,28%	4.417	3,86%	3.253	2,84%	3.894	3,40%	4.067	3,55%
	08h-14h	1.709	6,32%	1.410	5,21%	1.238	4,57%	1.726	6,38%	928	3,43%	1.419	5,24%	1.405	5,19%

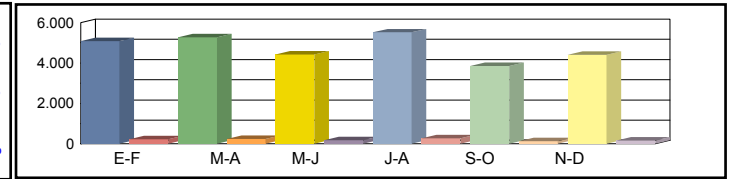

Media	00h-24h	6.162	5,25%	5.878	5,01%	6.292	5,36%	6.681	5,70%	6.154	5,25%	6.649	5,67%	6.303	5,37%
Sábados	06h-22h	5.812	5,08%	4.994	4,36%	5.687	4,97%	6.108	5,33%	5.757	5,03%	6.204	5,42%	5.760	5,03%
	08h-14h	2.504	9,25%	2.352	8,69%	2.348	8,68%	2.727	10,08%	2.409	8,90%	2.537	9,38%	2.480	9,16%

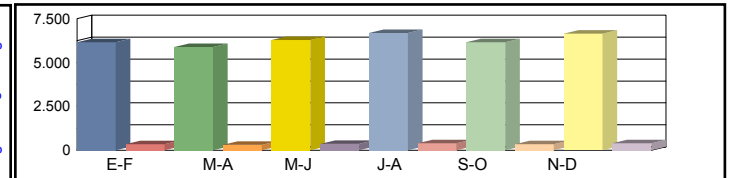

Media	00h-24h	6.975	5,95%	7.330	6,25%	7.580	6,46%	6.762	5,76%	7.507	6,40%	7.143	6,09%	7.216	6,15%
Laborales	06h-22h	6.869	6,00%	7.033	6,14%	7.227	6,31%	6.369	5,56%	7.142	6,24%	6.969	6,09%	6.935	6,06%
	08h-14h	2.533	9,36%	2.580	9,53%	2.658	9,82%	2.360	8,72%	2.665	9,85%	2.431	8,98%	2.538	9,38%

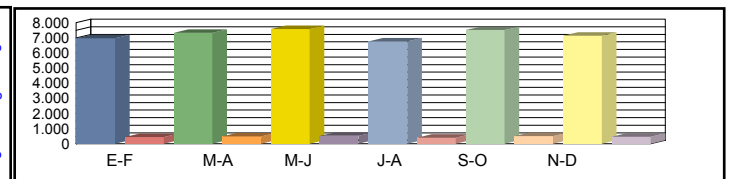

Media	00h-24h	6.512	5,83%	6.828	5,82%	6.998	5,77%	6.438	5,95%	6.826	5,68%	6.641	5,81%	<b>6.707</b>	<b>5,81%</b>
Diaria	06h-22h	6.370	5,70%	6.365	5,56%	6.549	5,57%	5.911	5,70%	6.408	5,51%	6.407	5,65%	<b>6.335</b>	<b>5,61%</b>
	08h-14h	2.400	9,03%	2.380	8,80%	2.426	8,70%	2.268	9,16%	2.396	8,57%	2.269	8,90%	<b>2.356</b>	<b>8,86%</b>

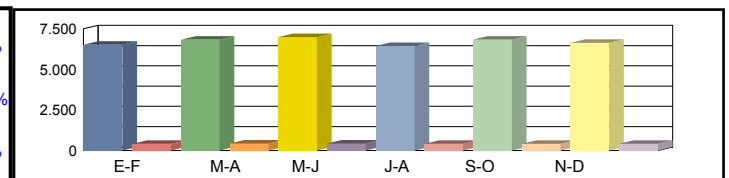

Coeficientes	N						
	L						
Coeficiente	S						

Los datos en color negro corresponden al total de vehículos y los datos en color azul corresponden a vehículos pesados (en %)



**Castilla-La Mancha**

Consejería de Fomento

**Estación:** TO-66a  
**Carretera:** CM-4011 p.k. 18,50 **Provincia:** TOLEDO  
**Ubicación:** Huecas - Villamiel  
**Año:** 2024  
**Tipo:** COBERTURA

**Dirección General de Carreteras**

	Ene-Feb	Mar-Abr	May-Jun	Jul-Ago	Sep-Oct	Nov-Dic	IMD
--	---------	---------	---------	---------	---------	---------	-----

Media Domingos	00h-24h	2.668 5,05%	2.761 5,22%	2.319 4,39%	2.892 5,47%	2.017 3,82%	2.309 4,37%	2.494 4,72%
	06h-22h	2.380 4,81%	2.238 4,53%	1.914 3,87%	2.248 4,55%	1.655 3,35%	1.982 4,01%	2.070 4,18%
	08h-14h	1.078 4,72%	889 3,90%	781 3,42%	1.089 4,77%	585 2,56%	895 3,92%	886 3,88%

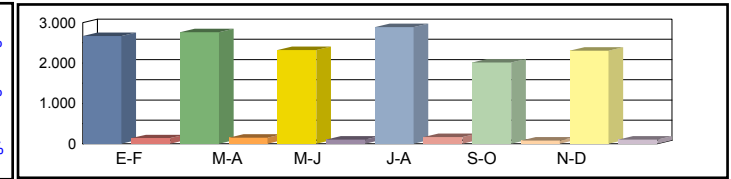

Media Sábados	00h-24h	3.228 6,11%	3.079 5,83%	3.296 6,24%	3.500 6,62%	3.224 6,10%	3.483 6,59%	3.302 6,25%
	06h-22h	2.958 5,98%	2.541 5,14%	2.894 5,85%	3.108 6,28%	2.930 5,92%	3.157 6,38%	2.931 5,93%
	08h-14h	1.579 6,92%	1.483 6,50%	1.480 6,49%	1.720 7,54%	1.519 6,66%	1.600 7,01%	1.564 6,85%

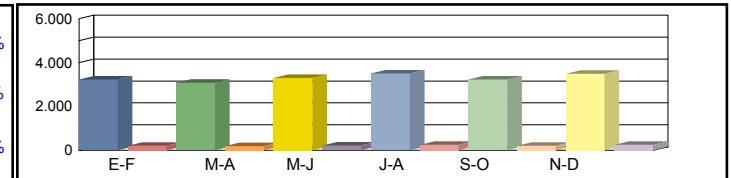

Media Laborales	00h-24h	3.654 6,91%	3.840 7,27%	3.971 7,51%	3.542 6,70%	3.933 7,44%	3.742 7,08%	3.780 7,15%
	06h-22h	3.495 7,07%	3.579 7,24%	3.678 7,44%	3.241 6,55%	3.635 7,35%	3.546 7,17%	3.529 7,14%
	08h-14h	1.598 7,00%	1.627 7,13%	1.676 7,35%	1.488 6,52%	1.681 7,36%	1.533 6,72%	1.600 7,01%

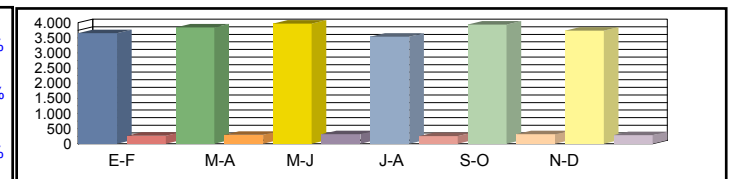

Media Diaria	00h-24h	3.411 6,78%	3.577 6,77%	3.666 6,71%	3.372 6,92%	3.576 6,61%	3.479 6,76%	<b>3.514 6,76%</b>
	06h-22h	3.241 6,71%	3.239 6,55%	3.333 6,56%	3.008 6,72%	3.262 6,49%	3.260 6,65%	<b>3.224 6,61%</b>
	08h-14h	1.514 6,76%	1.501 6,58%	1.530 6,51%	1.430 6,85%	1.511 6,41%	1.431 6,65%	<b>1.486 6,63%</b>

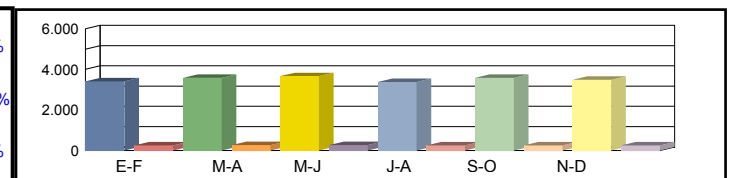

Coeficientes	N							
	L							
Coeficiente	S							

Los datos en color negro corresponden al total de vehículos y los datos en color azul corresponden a vehículos pesados (en %)





**Castilla-La Mancha**

Consejería de Fomento

**Estación:** TO-66b  
**Carretera:** CM-4011 p.k. 23,00 **Provincia:** TOLEDO  
**Ubicación:** Villamiel - Int. N-403  
**Año:** 2024  
**Tipo:** COBERTURA

**Dirección General de Carreteras**

Ene-Feb	Mar-Abr	May-Jun	Jul-Ago	Sep-Oct	Nov-Dic	IMD
---------	---------	---------	---------	---------	---------	-----

Media Domingos	00h-24h	2.701 <b>6,59%</b>	2.796 <b>6,82%</b>	2.348 <b>5,73%</b>	2.928 <b>7,15%</b>	2.043 <b>4,99%</b>	2.338 <b>5,71%</b>	2.526 <b>6,17%</b>
	06h-22h	2.486 <b>6,26%</b>	2.338 <b>5,89%</b>	1.999 <b>5,03%</b>	2.348 <b>5,91%</b>	1.729 <b>4,35%</b>	2.070 <b>5,21%</b>	2.162 <b>5,44%</b>
	08h-14h	913 <b>7,73%</b>	754 <b>6,38%</b>	662 <b>5,60%</b>	923 <b>7,81%</b>	496 <b>4,20%</b>	758 <b>6,42%</b>	751 <b>6,36%</b>

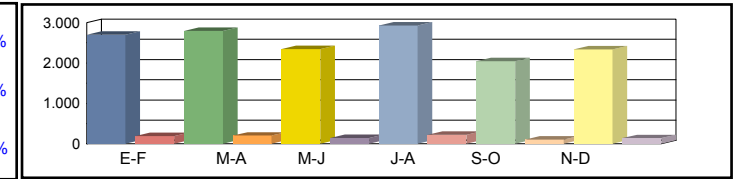

Media Sábados	00h-24h	3.269 <b>7,98%</b>	3.118 <b>7,61%</b>	3.337 <b>8,15%</b>	3.544 <b>8,65%</b>	3.264 <b>7,97%</b>	3.527 <b>8,61%</b>	3.343 <b>8,16%</b>
	06h-22h	3.090 <b>7,78%</b>	2.655 <b>6,68%</b>	3.023 <b>7,61%</b>	3.247 <b>8,18%</b>	3.060 <b>7,71%</b>	3.298 <b>8,30%</b>	3.062 <b>7,71%</b>
	08h-14h	1.338 <b>11,33%</b>	1.257 <b>10,64%</b>	1.255 <b>10,62%</b>	1.457 <b>12,34%</b>	1.288 <b>10,90%</b>	1.356 <b>11,48%</b>	1.325 <b>11,22%</b>

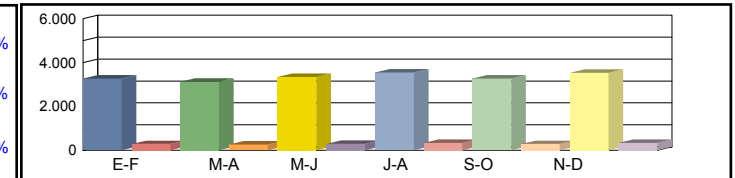

Media Laborales	00h-24h	3.888 <b>9,49%</b>	4.250 <b>10,37%</b>	4.021 <b>9,81%</b>	3.587 <b>8,76%</b>	3.982 <b>9,72%</b>	3.789 <b>9,25%</b>	3.920 <b>9,57%</b>
	06h-22h	3.739 <b>9,41%</b>	4.053 <b>10,20%</b>	3.842 <b>9,67%</b>	3.386 <b>8,53%</b>	3.797 <b>9,56%</b>	3.705 <b>9,33%</b>	3.754 <b>9,45%</b>
	08h-14h	1.379 <b>11,68%</b>	1.516 <b>12,83%</b>	1.421 <b>12,03%</b>	1.261 <b>10,68%</b>	1.424 <b>12,06%</b>	1.299 <b>11,00%</b>	1.383 <b>11,71%</b>

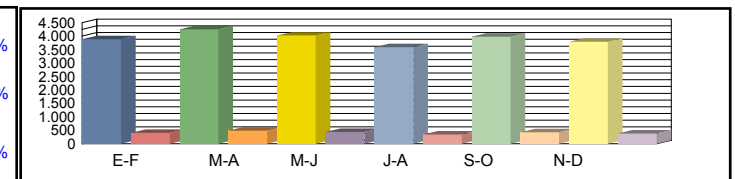

Media Diaria	00h-24h	3.630 <b>8,86%</b>	3.959 <b>8,84%</b>	3.712 <b>8,76%</b>	3.415 <b>9,04%</b>	3.621 <b>8,63%</b>	3.523 <b>8,82%</b>	<b>3.643</b> <b>8,83%</b>
	06h-22h	3.467 <b>8,73%</b>	3.668 <b>8,52%</b>	3.482 <b>8,53%</b>	3.142 <b>8,74%</b>	3.407 <b>8,45%</b>	3.406 <b>8,66%</b>	<b>3.429</b> <b>8,60%</b>
	08h-14h	1.307 <b>11,06%</b>	1.399 <b>10,77%</b>	1.297 <b>10,66%</b>	1.212 <b>11,22%</b>	1.280 <b>10,50%</b>	1.212 <b>10,90%</b>	<b>1.284</b> <b>10,85%</b>

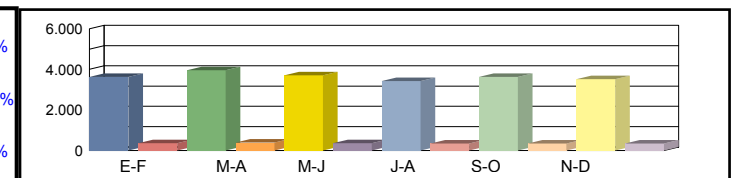

Coeficientes	N							
	L							
Coeficiente	S							

Los datos en color negro corresponden al total de vehículos y los datos en color azul corresponden a vehículos pesados (en %)



Castilla-La Mancha

Consejería de Fomento

**Estación:** TO-67  
**Carretera:** CM-4009 p.k. 3,00 **Provincia:** TOLEDO  
**Ubicación:** Sta. Cruz de Retamar - Novés  
**Año:** 2024  
**Tipo:** COBERTURA

Dirección General de Carreteras

Ene-Feb	Mar-Abr	May-Jun	Jul-Ago	Sep-Oct	Nov-Dic	IMD
---------	---------	---------	---------	---------	---------	-----

Media	00h-24h	2.492 6,68%	2.579 6,92%	2.167 5,81%	2.701 7,24%	1.884 5,05%	2.157 5,78%	2.330 6,25%
Domingos	06h-22h	2.304 5,91%	2.167 5,56%	1.853 4,75%	2.176 5,58%	1.603 4,11%	1.919 4,92%	2.004 5,14%
	08h-14h	1.012 6,59%	835 5,44%	733 4,78%	1.022 6,66%	549 3,58%	840 5,47%	832 5,42%

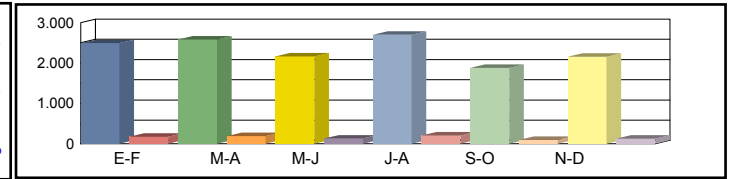

Media	00h-24h	3.016 8,09%	2.876 7,71%	3.079 8,26%	3.270 8,77%	3.012 8,08%	3.254 8,72%	3.084 8,27%
Sábados	06h-22h	2.863 7,35%	2.460 6,31%	2.802 7,19%	3.009 7,72%	2.836 7,28%	3.056 7,84%	2.838 7,28%
	08h-14h	1.482 9,66%	1.392 9,08%	1.389 9,06%	1.614 10,52%	1.426 9,29%	1.502 9,79%	1.468 9,57%

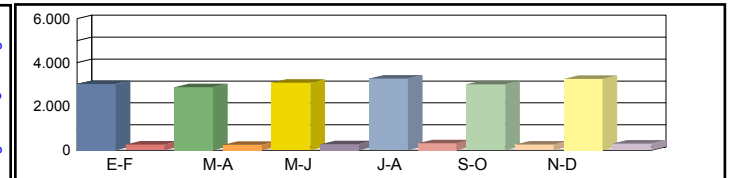

Media	00h-24h	3.587 9,62%	3.921 10,51%	3.709 9,95%	3.309 8,87%	3.674 9,85%	3.496 9,37%	3.616 9,70%
Laborales	06h-22h	3.465 8,89%	3.756 9,64%	3.561 9,13%	3.138 8,05%	3.519 9,03%	3.433 8,81%	3.479 8,92%
	08h-14h	1.527 9,95%	1.678 10,94%	1.573 10,26%	1.397 9,10%	1.577 10,28%	1.439 9,38%	1.532 9,99%

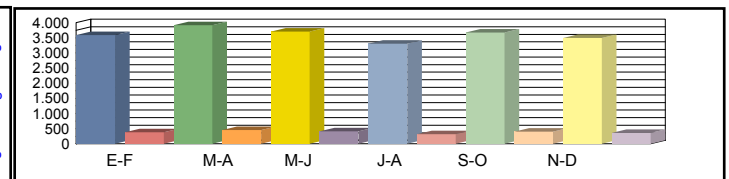

Media	00h-24h	3.349 8,98%	3.653 8,96%	3.424 8,88%	3.150 9,16%	3.341 8,75%	3.250 8,94%	<b>3.361 8,94%</b>
Diaria	06h-22h	3.213 8,24%	3.399 8,05%	3.227 8,06%	2.912 8,25%	3.158 7,98%	3.156 8,17%	<b>3.178 8,12%</b>
	08h-14h	1.447 9,43%	1.548 9,18%	1.436 9,09%	1.342 9,56%	1.418 8,95%	1.343 9,29%	<b>1.422 9,25%</b>

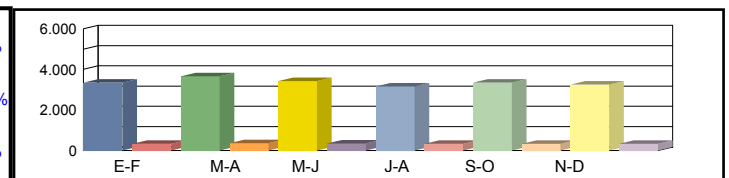

Coeficientes	N							
	L							
Coeficiente	S							

Los datos en color negro corresponden al total de vehículos y los datos en color azul corresponden a vehículos pesados (en %)



Castilla-La Mancha

Consejería de Fomento

**Estación:** TO-68  
**Carretera:** CM-4003 p.k. 31,00 **Provincia:** TOLEDO  
**Ubicación:** Camarena -Int N-Va( Las Ventas de Retamosa)  
**Año:** 2024  
**Tipo:** COBERTURA

Dirección General de Carreteras

Ene-Feb	Mar-Abr	May-Jun	Jul-Ago	Sep-Oct	Nov-Dic	IMD
---------	---------	---------	---------	---------	---------	-----

Media	00h-24h	2.924	5,46%	3.027	5,65%	2.542	4,75%	3.170	5,92%	2.211	4,13%	2.531	4,73%	2.734	5,11%
Domingos	06h-22h	2.667	5,02%	2.508	4,73%	2.144	4,04%	2.519	4,75%	1.855	3,49%	2.220	4,18%	2.319	4,37%
	08h-14h	1.134	3,87%	936	3,19%	821	2,80%	1.146	3,91%	616	2,10%	941	3,21%	932	3,18%



Media	00h-24h	3.538	6,61%	3.375	6,31%	3.613	6,75%	3.837	7,17%	3.534	6,60%	3.818	7,13%	3.619	6,76%
Sábados	06h-22h	3.314	6,24%	2.847	5,37%	3.242	6,11%	3.482	6,56%	3.282	6,18%	3.537	6,67%	3.284	6,19%
	08h-14h	1.661	5,67%	1.561	5,33%	1.558	5,32%	1.809	6,17%	1.599	5,45%	1.684	5,74%	1.645	5,61%

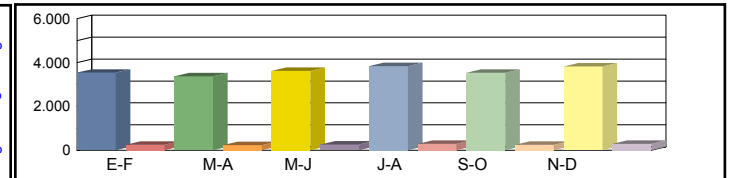

Media	00h-24h	4.209	7,86%	4.600	8,60%	4.353	8,13%	3.883	7,25%	4.311	8,05%	4.102	7,66%	4.243	7,93%
Laborales	06h-22h	4.010	7,56%	4.347	8,19%	4.121	7,76%	3.632	6,84%	4.072	7,67%	3.973	7,49%	4.026	7,59%
	08h-14h	1.712	5,84%	1.882	6,42%	1.764	6,02%	1.566	5,34%	1.768	6,03%	1.613	5,50%	1.718	5,86%

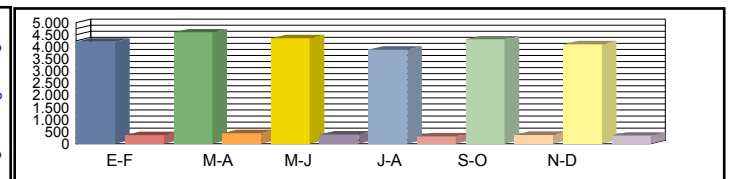

Media	00h-24h	3.930	7,34%	4.285	7,33%	4.019	7,26%	3.697	7,49%	3.920	7,15%	3.814	7,31%	<b>3.944</b>	7,31%
Diaria	06h-22h	3.719	7,01%	3.934	6,84%	3.734	6,85%	3.371	7,01%	3.654	6,78%	3.653	6,95%	<b>3.678</b>	6,91%
	08h-14h	1.622	5,53%	1.736	5,39%	1.610	5,33%	1.505	5,61%	1.589	5,25%	1.505	5,45%	<b>1.594</b>	5,43%

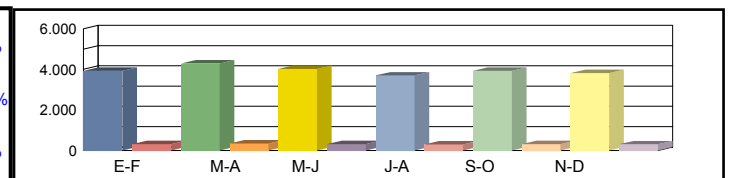

Coeficientes	N						
	L						
Coeficiente	S						

Los datos en color negro corresponden al total de vehículos y los datos en color azul corresponden a vehículos pesados (en %)



**Castilla-La Mancha**

Consejería de Fomento

**Estación:** TO-69  
**Carretera:** CM-4006 p.k. 10,57 **Provincia:** TOLEDO  
**Ubicación:** Bargas - Olias del Rey  
**Año:** 2024  
**Tipo:** PRIMARIA

**Dirección General de Carreteras**

Ene-Feb	Mar-Abr	May-Jun	Jul-Ago	Sep-Oct	Nov-Dic	IMD
---------	---------	---------	---------	---------	---------	-----

Media Domingos	00h-24h	4.629 <b>4,97%</b>	5.160 <b>3,47%</b>	5.435 <b>2,06%</b>	6.358 <b>1,90%</b>	5.780 <b>3,81%</b>	6.196 <b>2,50%</b>	5.593 <b>3,12%</b>
	06h-22h	3.963 <b>3,81%</b>	4.425 <b>3,75%</b>	4.332 <b>2,10%</b>	5.015 <b>1,75%</b>	4.229 <b>4,56%</b>	5.236 <b>2,27%</b>	4.533 <b>3,04%</b>
	08h-14h	1.303 <b>3,61%</b>	2.041 <b>3,38%</b>	1.678 <b>2,38%</b>	1.975 <b>1,77%</b>	1.411 <b>4,96%</b>	1.638 <b>2,38%</b>	1.674 <b>3,08%</b>

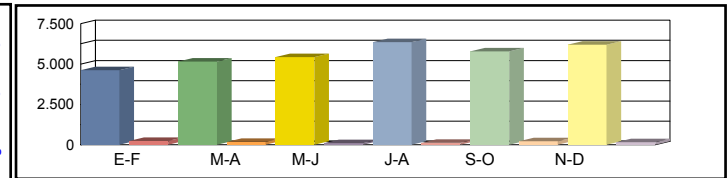

Media Sábados	00h-24h	7.522 <b>3,10%</b>	6.724 <b>2,45%</b>	8.544 <b>2,89%</b>	8.486 <b>1,97%</b>	8.280 <b>2,98%</b>	9.461 <b>2,00%</b>	8.170 <b>2,57%</b>
	06h-22h	6.483 <b>2,67%</b>	5.021 <b>2,61%</b>	7.158 <b>3,06%</b>	7.427 <b>1,91%</b>	5.228 <b>3,46%</b>	8.400 <b>1,94%</b>	6.620 <b>2,61%</b>
	08h-14h	2.612 <b>3,33%</b>	1.546 <b>4,66%</b>	3.274 <b>3,18%</b>	3.062 <b>1,99%</b>	1.529 <b>6,54%</b>	3.986 <b>2,21%</b>	2.668 <b>3,65%</b>

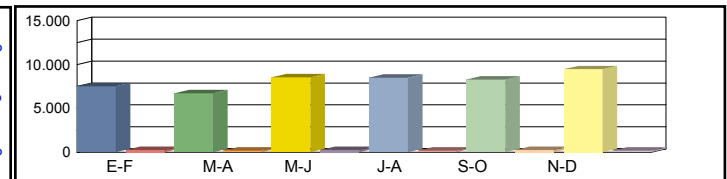

Media Laborales	00h-24h	9.220 <b>6,00%</b>	8.872 <b>9,39%</b>	10.403 <b>4,03%</b>	9.930 <b>3,94%</b>	9.066 <b>8,24%</b>	8.858 <b>5,49%</b>	9.392 <b>6,18%</b>
	06h-22h	8.657 <b>5,86%</b>	7.585 <b>10,35%</b>	9.365 <b>4,20%</b>	8.977 <b>4,08%</b>	7.548 <b>9,29%</b>	8.272 <b>5,52%</b>	8.401 <b>6,55%</b>
	08h-14h	3.369 <b>8,01%</b>	2.778 <b>13,97%</b>	3.782 <b>5,87%</b>	3.590 <b>5,82%</b>	2.857 <b>12,50%</b>	3.288 <b>6,90%</b>	3.277 <b>8,85%</b>

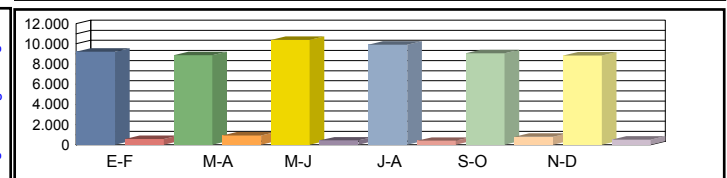

Media Diaria	00h-24h	8.321 <b>5,54%</b>	8.035 <b>8,01%</b>	9.428 <b>3,72%</b>	9.213 <b>3,47%</b>	8.484 <b>7,07%</b>	8.564 <b>4,62%</b>	<b>8.674</b> <b>5,41%</b>
	06h-22h	7.676 <b>5,33%</b>	6.767 <b>8,91%</b>	8.331 <b>3,90%</b>	8.189 <b>3,59%</b>	6.742 <b>8,22%</b>	7.857 <b>4,67%</b>	<b>7.594</b> <b>5,77%</b>
	08h-14h	2.966 <b>7,15%</b>	2.496 <b>11,90%</b>	3.409 <b>5,25%</b>	3.284 <b>4,96%</b>	2.462 <b>11,37%</b>	3.152 <b>5,71%</b>	<b>2.962</b> <b>7,72%</b>

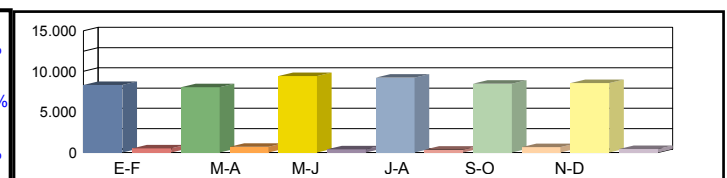

Coeficientes	N	1,06503	1,16968	1,11084	1,10616	1,20111	1,07084	
	L	1,01866	1,05861	0,90282	0,94582	1,03596	1,06028	
Coeficiente	S							0,92363

Los datos en color negro corresponden al total de vehículos y los datos en color azul corresponden a vehículos pesados (en %)



**Castilla-La Mancha**

Consejería de Fomento

**Estación:** TO-69a  
**Carretera:** CM-4006 p.k. 7,50 **Provincia:** TOLEDO  
**Ubicación:** Int. N-403 - Bargas  
**Año:** 2024  
**Tipo:** COBERTURA

**Dirección General de Carreteras**

Ene-Feb	Mar-Abr	May-Jun	Jul-Ago	Sep-Oct	Nov-Dic	IMD
---------	---------	---------	---------	---------	---------	-----

Media Domingos	00h-24h	407 <b>6,16%</b>	469 <b>7,12%</b>	421 <b>6,39%</b>	504 <b>7,65%</b>	498 <b>7,55%</b>	529 <b>8,02%</b>	471 <b>7,15%</b>
	06h-22h	350 <b>4,80%</b>	443 <b>6,08%</b>	353 <b>4,83%</b>	415 <b>5,69%</b>	425 <b>5,83%</b>	452 <b>6,19%</b>	406 <b>5,57%</b>
	08h-14h	116 <b>2,00%</b>	216 <b>3,72%</b>	130 <b>2,24%</b>	159 <b>2,73%</b>	151 <b>2,61%</b>	137 <b>2,36%</b>	152 <b>2,61%</b>

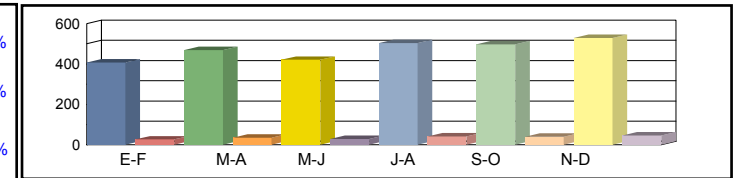

Media Sábados	00h-24h	661 <b>10,02%</b>	612 <b>9,27%</b>	662 <b>10,04%</b>	673 <b>10,21%</b>	713 <b>10,81%</b>	808 <b>12,24%</b>	688 <b>10,43%</b>
	06h-22h	573 <b>7,85%</b>	503 <b>6,89%</b>	583 <b>7,98%</b>	615 <b>8,43%</b>	526 <b>7,21%</b>	725 <b>9,93%</b>	588 <b>8,05%</b>
	08h-14h	232 <b>4,00%</b>	164 <b>2,82%</b>	254 <b>4,37%</b>	246 <b>4,24%</b>	164 <b>2,82%</b>	334 <b>5,75%</b>	232 <b>4,00%</b>

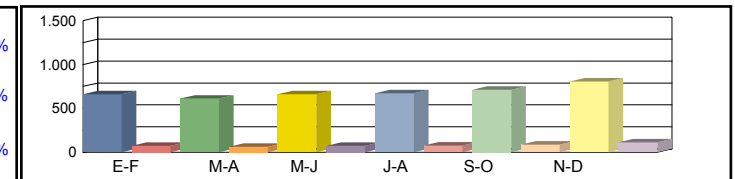

Media Laborales	00h-24h	731 <b>11,08%</b>	691 <b>10,47%</b>	810 <b>12,27%</b>	773 <b>11,72%</b>	706 <b>10,70%</b>	689 <b>10,45%</b>	733 <b>11,11%</b>
	06h-22h	678 <b>9,29%</b>	612 <b>8,39%</b>	756 <b>10,36%</b>	724 <b>9,93%</b>	609 <b>8,35%</b>	668 <b>9,15%</b>	674 <b>9,24%</b>
	08h-14h	264 <b>4,55%</b>	224 <b>3,85%</b>	305 <b>5,25%</b>	289 <b>4,98%</b>	230 <b>3,96%</b>	265 <b>4,56%</b>	263 <b>4,52%</b>

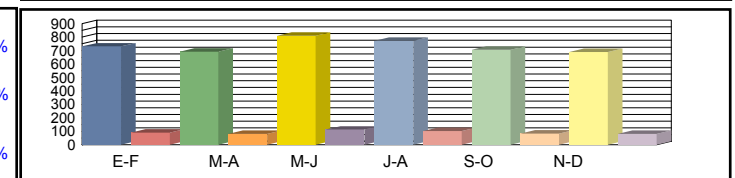

Media Diaria	00h-24h	675 <b>10,23%</b>	640 <b>10,26%</b>	750 <b>10,26%</b>	730 <b>10,47%</b>	671 <b>10,54%</b>	672 <b>10,81%</b>	<b>690</b> <b>10,43%</b>
	06h-22h	616 <b>8,44%</b>	559 <b>8,49%</b>	689 <b>8,47%</b>	674 <b>8,65%</b>	557 <b>8,50%</b>	643 <b>8,94%</b>	<b>623</b> <b>8,58%</b>
	08h-14h	238 <b>4,10%</b>	206 <b>4,18%</b>	281 <b>4,19%</b>	270 <b>4,24%</b>	204 <b>4,02%</b>	257 <b>4,41%</b>	<b>243</b> <b>4,19%</b>

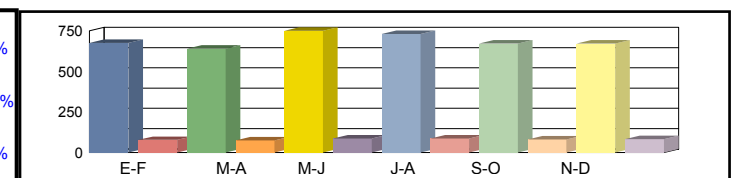

Coeficientes	N							
	L							
Coeficiente	S							

Los datos en color negro corresponden al total de vehículos y los datos en color azul corresponden a vehículos pesados (en %)



**Castilla-La Mancha**

Consejería de Fomento

**Estación:** TO-69b  
**Carretera:** CM-4003 p.k. 12,50 **Provincia:** TOLEDO  
**Ubicación:** Bargas - Camarena  
**Año:** 2024  
**Tipo:** COBERTURA

**Dirección General de Carreteras**

Ene-Feb	Mar-Abr	May-Jun	Jul-Ago	Sep-Oct	Nov-Dic	IMD
---------	---------	---------	---------	---------	---------	-----

Media Domingos	00h-24h	3.296 <b>6,35%</b>	3.412 <b>6,58%</b>	2.866 <b>5,52%</b>	3.574 <b>6,89%</b>	2.493 <b>4,81%</b>	2.853 <b>5,50%</b>	3.082 <b>5,94%</b>
	06h-22h	3.056 <b>6,06%</b>	2.874 <b>5,70%</b>	2.458 <b>4,88%</b>	2.887 <b>5,73%</b>	2.126 <b>4,22%</b>	2.545 <b>5,05%</b>	2.658 <b>5,27%</b>
	08h-14h	1.179 <b>7,78%</b>	973 <b>6,42%</b>	854 <b>5,63%</b>	1.191 <b>7,86%</b>	640 <b>4,22%</b>	979 <b>6,46%</b>	969 <b>6,39%</b>

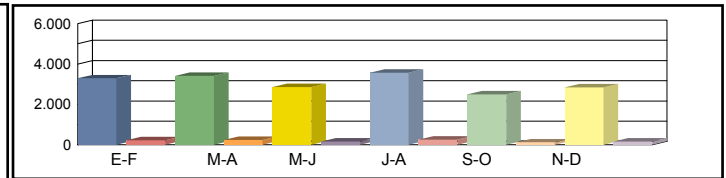

Media Sábados	00h-24h	3.989 <b>7,69%</b>	3.805 <b>7,33%</b>	4.073 <b>7,85%</b>	4.325 <b>8,34%</b>	3.984 <b>7,68%</b>	4.304 <b>8,30%</b>	4.080 <b>7,86%</b>
	06h-22h	3.798 <b>7,53%</b>	3.263 <b>6,47%</b>	3.716 <b>7,37%</b>	3.991 <b>7,92%</b>	3.762 <b>7,46%</b>	4.054 <b>8,04%</b>	3.764 <b>7,47%</b>
	08h-14h	1.727 <b>11,39%</b>	1.623 <b>10,71%</b>	1.620 <b>10,68%</b>	1.881 <b>12,41%</b>	1.662 <b>10,96%</b>	1.750 <b>11,55%</b>	1.710 <b>11,28%</b>

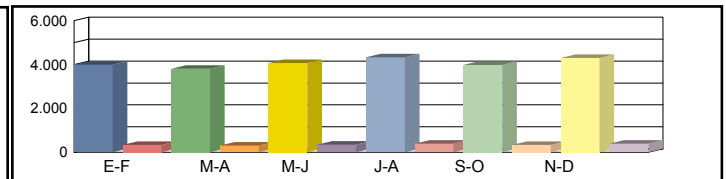

Media Laborales	00h-24h	4.745 <b>9,15%</b>	5.186 <b>10,00%</b>	4.907 <b>9,46%</b>	4.377 <b>8,44%</b>	4.860 <b>9,37%</b>	4.624 <b>8,91%</b>	4.783 <b>9,22%</b>
	06h-22h	4.596 <b>9,12%</b>	4.982 <b>9,88%</b>	4.723 <b>9,37%</b>	4.162 <b>8,26%</b>	4.667 <b>9,26%</b>	4.554 <b>9,03%</b>	4.614 <b>9,15%</b>
	08h-14h	1.780 <b>11,74%</b>	1.957 <b>12,91%</b>	1.834 <b>12,10%</b>	1.628 <b>10,74%</b>	1.839 <b>12,13%</b>	1.677 <b>11,06%</b>	1.786 <b>11,78%</b>

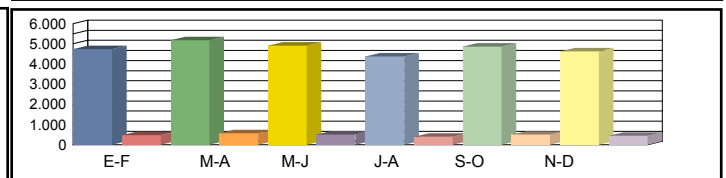

Media Diaria	00h-24h	4.430 <b>8,54%</b>	4.831 <b>8,52%</b>	4.530 <b>8,44%</b>	4.167 <b>8,71%</b>	4.419 <b>8,32%</b>	4.299 <b>8,50%</b>	<b>4.446</b> <b>8,51%</b>
	06h-22h	4.262 <b>8,45%</b>	4.509 <b>8,25%</b>	4.280 <b>8,26%</b>	3.863 <b>8,46%</b>	4.188 <b>8,18%</b>	4.187 <b>8,38%</b>	<b>4.215</b> <b>8,33%</b>
	08h-14h	1.687 <b>11,13%</b>	1.806 <b>10,83%</b>	1.674 <b>10,72%</b>	1.564 <b>11,28%</b>	1.653 <b>10,56%</b>	1.565 <b>10,96%</b>	<b>1.658</b> <b>10,91%</b>

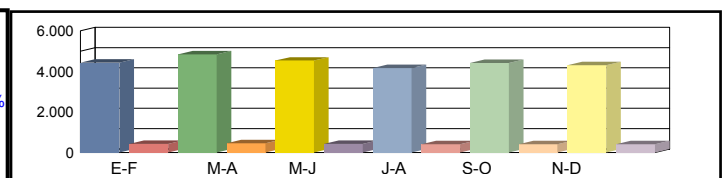

Coeficientes	N							
	L							
Coeficiente	S							

Los datos en color negro corresponden al total de vehículos y los datos en color azul corresponden a vehículos pesados (en %)



Castilla-La Mancha

Consejería de Fomento

**Estación:** TO-69c  
**Carretera:** CM-4003 p.k. 2,70 **Provincia:** TOLEDO  
**Ubicación:** Enlace A 42 - Bargas  
**Año:** 2024  
**Tipo:** COBERTURA

Dirección General de Carreteras

	Ene-Feb	Mar-Abr	May-Jun	Jul-Ago	Sep-Oct	Nov-Dic	IMD
--	---------	---------	---------	---------	---------	---------	-----

Media Domingos	00h-24h	6.948 1,09%	8.021 1,25%	7.200 1,13%	8.619 1,35%	8.509 1,33%	9.036 1,41%	8.056 1,26%
	06h-22h	6.202 0,96%	7.855 1,21%	6.247 0,97%	7.357 1,14%	7.535 1,16%	8.006 1,24%	7.200 1,11%
	08h-14h	2.357 0,67%	4.387 1,25%	2.641 0,75%	3.227 0,92%	3.075 0,88%	2.788 0,79%	3.079 0,88%

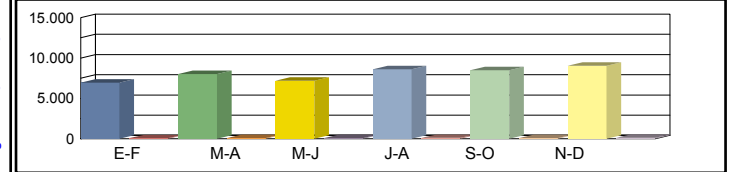

Media Sábados	00h-24h	11.291 1,77%	10.452 1,63%	11.319 1,77%	11.504 1,80%	12.190 1,91%	13.798 2,16%	11.759 1,84%
	06h-22h	10.146 1,57%	8.913 1,38%	10.322 1,59%	10.895 1,68%	9.315 1,44%	12.843 1,98%	10.406 1,61%
	08h-14h	4.725 1,35%	3.323 0,95%	5.153 1,47%	5.002 1,43%	3.332 0,95%	6.785 1,93%	4.720 1,34%

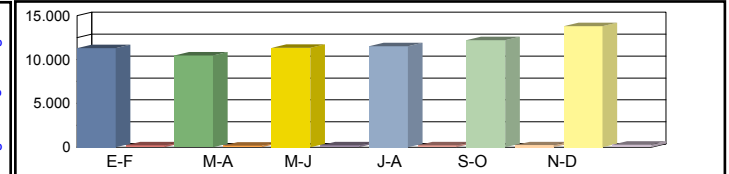

Media Laborales	00h-24h	12.490 1,95%	11.798 1,85%	13.834 2,16%	13.205 2,07%	12.056 1,89%	11.780 1,84%	12.527 1,96%
	06h-22h	12.013 1,86%	10.846 1,68%	13.391 2,07%	12.837 1,98%	10.793 1,67%	11.829 1,83%	11.952 1,85%
	08h-14h	5.365 1,53%	4.548 1,30%	6.192 1,76%	5.877 1,67%	4.677 1,33%	5.383 1,53%	5.340 1,52%

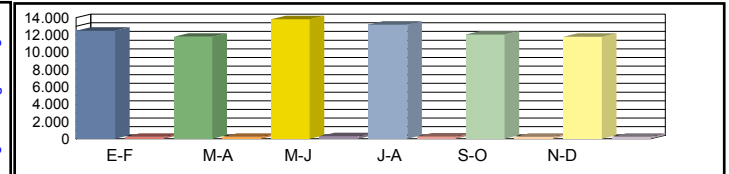

Media Diaria	00h-24h	11.527 1,80%	10.920 1,81%	12.812 1,81%	12.472 1,85%	11.466 1,86%	11.491 1,91%	11.781 1,84%
	06h-22h	10.916 1,69%	9.910 1,70%	12.203 1,69%	11.956 1,73%	9.872 1,70%	11.382 1,79%	11.040 1,71%
	08h-14h	4.844 1,38%	4.182 1,41%	5.708 1,41%	5.486 1,43%	4.139 1,35%	5.217 1,48%	4.929 1,41%

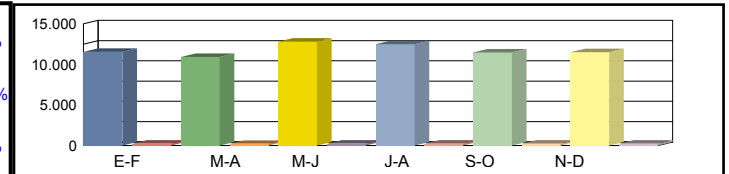

Coeficientes	N							
	L							
Coeficiente	S							

Los datos en color negro corresponden al total de vehículos y los datos en color azul corresponden a vehículos pesados (en %)



Castilla-La Mancha

Consejería de Fomento

**Estación:** TO-7  
**Carretera:** CM-401 p.k. 19,00 **Provincia:** TOLEDO  
**Ubicación:** Polan - Gálvez  
**Año:** 2024  
**Tipo:** PRIMARIA

Dirección General de Carreteras

Ene-Feb	Mar-Abr	May-Jun	Jul-Ago	Sep-Oct	Nov-Dic	IMD
---------	---------	---------	---------	---------	---------	-----

Media	00h-24h	2.825 <b>2,34%</b>	3.541 <b>2,46%</b>	3.781 <b>1,88%</b>	6.629 <b>1,28%</b>	4.472 <b>1,34%</b>	4.162 <b>1,99%</b>	4.235 <b>1,88%</b>
Domingos	06h-22h	2.555 <b>2,00%</b>	3.033 <b>2,27%</b>	3.294 <b>1,61%</b>	5.333 <b>1,13%</b>	3.952 <b>1,19%</b>	3.692 <b>1,84%</b>	3.643 <b>1,67%</b>
	08h-14h	791 <b>1,64%</b>	1.043 <b>2,78%</b>	1.104 <b>1,99%</b>	1.840 <b>1,58%</b>	1.985 <b>1,21%</b>	1.182 <b>2,54%</b>	1.324 <b>1,96%</b>

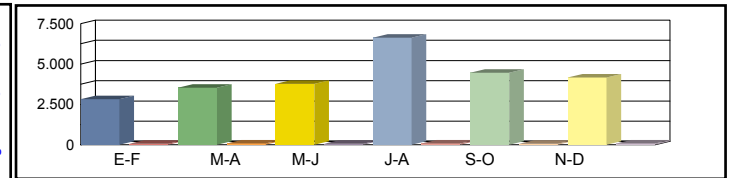

Media	00h-24h	4.621 <b>2,53%</b>	5.041 <b>2,76%</b>	5.374 <b>2,59%</b>	6.774 <b>3,16%</b>	5.225 <b>3,54%</b>	5.783 <b>2,28%</b>	5.470 <b>2,81%</b>
Sábados	06h-22h	4.098 <b>1,85%</b>	4.537 <b>2,34%</b>	4.844 <b>2,13%</b>	5.573 <b>3,53%</b>	4.595 <b>3,57%</b>	5.128 <b>1,38%</b>	4.796 <b>2,47%</b>
	08h-14h	1.504 <b>2,53%</b>	1.726 <b>2,43%</b>	1.880 <b>1,86%</b>	2.149 <b>4,75%</b>	1.838 <b>6,53%</b>	2.324 <b>0,52%</b>	1.904 <b>3,10%</b>

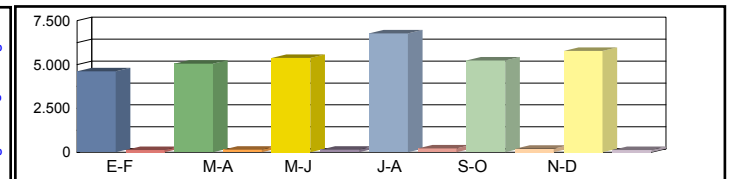

Media	00h-24h	5.632 <b>7,32%</b>	5.337 <b>7,96%</b>	5.493 <b>7,25%</b>	7.962 <b>4,28%</b>	5.600 <b>8,86%</b>	5.118 <b>8,21%</b>	5.857 <b>7,31%</b>
Laborales	06h-22h	5.260 <b>7,17%</b>	4.970 <b>7,93%</b>	5.138 <b>7,18%</b>	7.296 <b>4,37%</b>	5.206 <b>8,82%</b>	4.814 <b>8,29%</b>	5.447 <b>7,29%</b>
	08h-14h	2.059 <b>10,20%</b>	2.048 <b>10,89%</b>	2.167 <b>9,64%</b>	2.953 <b>5,69%</b>	2.040 <b>10,59%</b>	1.847 <b>9,31%</b>	2.186 <b>9,39%</b>

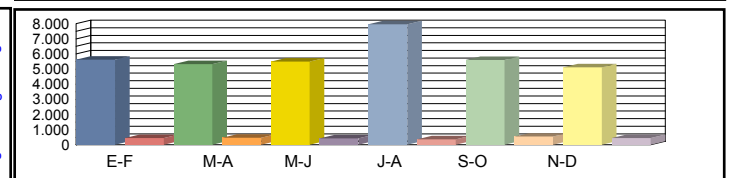

Media	00h-24h	5.086 <b>6,29%</b>	5.038 <b>6,67%</b>	5.231 <b>6,00%</b>	7.601 <b>3,76%</b>	5.385 <b>7,22%</b>	5.076 <b>6,50%</b>	<b>5.570</b> <b>6,08%</b>
Diaria	06h-22h	4.707 <b>6,10%</b>	4.631 <b>6,61%</b>	4.832 <b>5,92%</b>	6.770 <b>3,91%</b>	4.940 <b>7,25%</b>	4.699 <b>6,49%</b>	<b>5.096</b> <b>6,05%</b>
	08h-14h	1.798 <b>8,73%</b>	1.859 <b>9,14%</b>	1.974 <b>8,00%</b>	2.680 <b>5,19%</b>	2.004 <b>8,73%</b>	1.820 <b>7,09%</b>	<b>2.022</b> <b>7,81%</b>

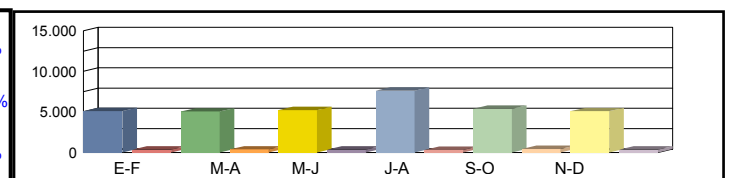

Coeficientes	N	1,07072	1,07384	1,06909	1,09128	1,07568	1,06315	
	L	1,03995	1,09743	1,06627	0,73562	1,04589	1,14439	
Coeficiente	S							0,95100

Los datos en color negro corresponden al total de vehículos y los datos en color azul corresponden a vehículos pesados (en %)





Castilla-La Mancha

Consejería de Fomento

**Estación:** TO-70  
**Carretera:** CM-4004 p.k. 3,00 **Provincia:** TOLEDO  
**Ubicación:** Valmojado - Cedillo del Condado  
**Año:** 2024  
**Tipo:** COBERTURA

Dirección General de Carreteras

	Ene-Feb	Mar-Abr	May-Jun	Jul-Ago	Sep-Oct	Nov-Dic	IMD
--	---------	---------	---------	---------	---------	---------	-----

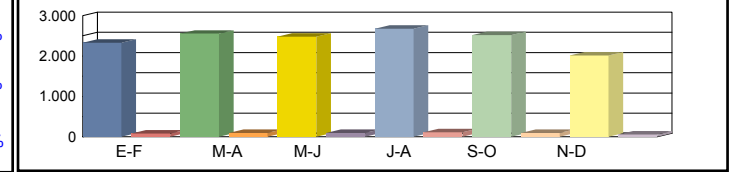

Media Domingos	00h-24h	2.327 3,45%	2.555 3,79%	2.481 3,68%	2.679 3,98%	2.516 3,74%	2.018 3,00%	2.429 3,61%
	06h-22h	2.092 3,25%	2.276 3,54%	2.037 3,17%	2.008 3,12%	2.195 3,41%	1.739 2,71%	2.058 3,20%
	08h-14h	724 5,11%	555 3,92%	723 5,10%	549 3,88%	559 3,94%	570 4,02%	613 4,33%

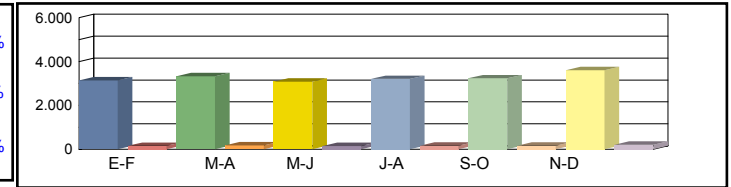

Media Sábados	00h-24h	3.136 4,66%	3.322 4,93%	3.080 4,57%	3.204 4,76%	3.233 4,80%	3.598 5,34%	3.262 4,84%
	06h-22h	2.772 4,31%	2.584 4,02%	2.868 4,46%	2.900 4,51%	2.720 4,23%	3.241 5,04%	2.848 4,43%
	08h-14h	1.013 7,15%	851 6,00%	981 6,92%	1.002 7,07%	876 6,18%	1.184 8,35%	984 6,94%

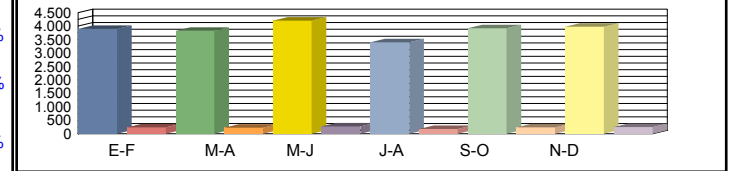

Media Laborales	00h-24h	3.893 5,78%	3.821 5,67%	4.203 6,24%	3.398 5,04%	3.922 5,82%	3.975 5,90%	3.869 5,74%
	06h-22h	3.683 5,73%	3.662 5,70%	3.934 6,12%	3.149 4,90%	3.714 5,78%	3.812 5,93%	3.659 5,69%
	08h-14h	1.142 8,06%	1.131 7,98%	1.180 8,32%	999 7,05%	1.109 7,82%	1.203 8,48%	1.127 7,95%

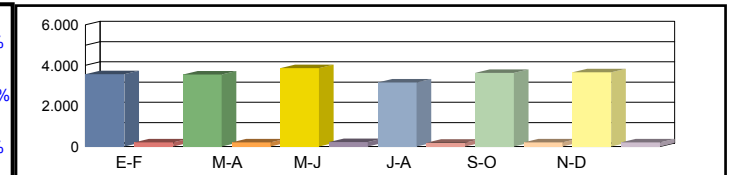

Media Diaria	00h-24h	3.561 5,29%	3.553 5,37%	3.860 5,31%	3.161 5,38%	3.629 5,35%	3.659 5,32%	<b>3.570</b> 5,34%
	06h-22h	3.326 5,17%	3.306 5,17%	3.558 5,18%	2.849 5,18%	3.361 5,18%	3.459 5,20%	<b>3.310</b> 5,18%
	08h-14h	1.064 7,50%	1.007 7,17%	1.094 7,47%	907 7,32%	991 7,20%	1.123 7,52%	<b>1.031</b> 7,36%

Coeficientes	N						
	L						
Coeficiente	S						

Los datos en color negro corresponden al total de vehículos y los datos en color azul corresponden a vehículos pesados (en %)



**Castilla-La Mancha**

Consejería de Fomento

**Estación:** TO-71  
**Carretera:** CM-4004 p.k. 21,00 **Provincia:** TOLEDO  
**Ubicación:** Cedillo del Condado - Yuncos  
**Año:** 2024  
**Tipo:** COBERTURA

**Dirección General de Carreteras**

Ene-Feb	Mar-Abr	May-Jun	Jul-Ago	Sep-Oct	Nov-Dic	IMD
---------	---------	---------	---------	---------	---------	-----

Media Domingos	00h-24h	4.883 <b>2,74%</b>	5.361 <b>3,00%</b>	5.207 <b>2,92%</b>	5.621 <b>3,15%</b>	5.280 <b>2,96%</b>	4.234 <b>2,37%</b>	5.098 <b>2,86%</b>
	06h-22h	4.460 <b>2,42%</b>	4.853 <b>2,64%</b>	4.342 <b>2,36%</b>	4.280 <b>2,33%</b>	4.678 <b>2,54%</b>	3.707 <b>2,01%</b>	4.387 <b>2,38%</b>
	08h-14h	1.654 <b>4,35%</b>	1.268 <b>3,34%</b>	1.652 <b>4,35%</b>	1.255 <b>3,30%</b>	1.277 <b>3,36%</b>	1.303 <b>3,43%</b>	1.402 <b>3,69%</b>

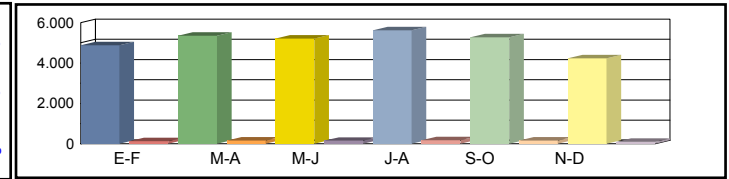

Media Sábados	00h-24h	6.580 <b>3,69%</b>	6.971 <b>3,91%</b>	6.462 <b>3,62%</b>	6.723 <b>3,77%</b>	6.784 <b>3,80%</b>	7.551 <b>4,23%</b>	6.845 <b>3,84%</b>
	06h-22h	5.909 <b>3,21%</b>	5.507 <b>2,99%</b>	6.113 <b>3,32%</b>	6.183 <b>3,36%</b>	5.798 <b>3,15%</b>	6.909 <b>3,76%</b>	6.070 <b>3,30%</b>
	08h-14h	2.314 <b>6,09%</b>	1.944 <b>5,11%</b>	2.240 <b>5,89%</b>	2.290 <b>6,02%</b>	2.001 <b>5,26%</b>	2.705 <b>7,11%</b>	2.249 <b>5,91%</b>

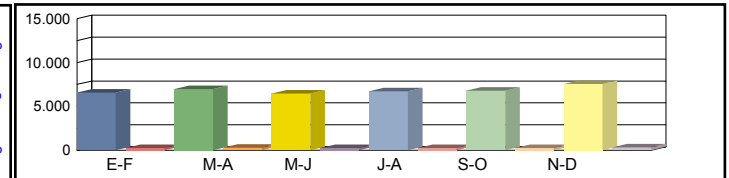

Media Laborales	00h-24h	8.169 <b>4,58%</b>	8.019 <b>4,49%</b>	8.819 <b>4,94%</b>	7.130 <b>4,00%</b>	8.229 <b>4,61%</b>	8.342 <b>4,68%</b>	8.118 <b>4,55%</b>
	06h-22h	7.851 <b>4,27%</b>	7.806 <b>4,24%</b>	8.387 <b>4,56%</b>	6.712 <b>3,65%</b>	7.917 <b>4,30%</b>	8.126 <b>4,42%</b>	7.800 <b>4,24%</b>
	08h-14h	2.609 <b>6,86%</b>	2.583 <b>6,79%</b>	2.696 <b>7,09%</b>	2.283 <b>6,00%</b>	2.533 <b>6,66%</b>	2.747 <b>7,22%</b>	2.575 <b>6,77%</b>

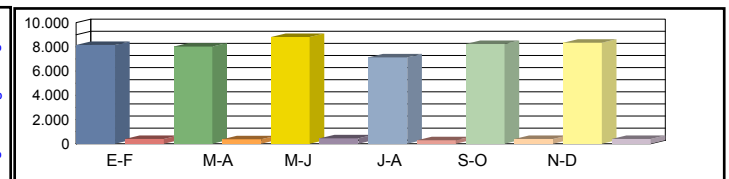

Media Diaria	00h-24h	7.472 <b>4,19%</b>	7.457 <b>4,26%</b>	8.099 <b>4,20%</b>	6.632 <b>4,26%</b>	7.614 <b>4,24%</b>	7.678 <b>4,21%</b>	<b>7.492</b> <b>4,23%</b>
	06h-22h	7.089 <b>3,85%</b>	7.047 <b>3,85%</b>	7.586 <b>3,86%</b>	6.072 <b>3,86%</b>	7.164 <b>3,86%</b>	7.374 <b>3,87%</b>	<b>7.055</b> <b>3,86%</b>
	08h-14h	2.431 <b>6,39%</b>	2.299 <b>6,11%</b>	2.500 <b>6,36%</b>	2.074 <b>6,23%</b>	2.264 <b>6,13%</b>	2.565 <b>6,41%</b>	<b>2.356</b> <b>6,27%</b>

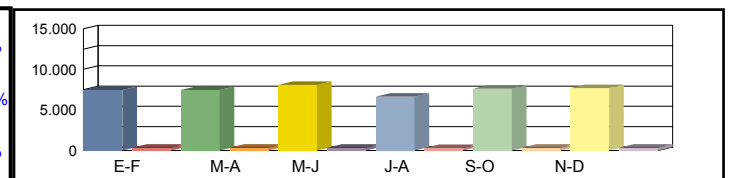

Coeficientes	N							
	L							
Coeficiente	S							

Los datos en color negro corresponden al total de vehículos y los datos en color azul corresponden a vehículos pesados (en %)



Castilla-La Mancha

Consejería de Fomento

**Estación:** TO-73  
**Carretera:** CM-4004 p.k. 55,00 **Provincia:** TOLEDO  
**Ubicación:** Int. N-400 - Yepes  
**Año:** 2024  
**Tipo:** COBERTURA

Dirección General de Carreteras

	Ene-Feb	Mar-Abr	May-Jun	Jul-Ago	Sep-Oct	Nov-Dic	IMD
--	---------	---------	---------	---------	---------	---------	-----

Media	00h-24h	868 7,78%	953 8,54%	925 8,30%	999 8,96%	939 8,41%	753 6,75%	906 8,12%
Domingos	06h-22h	760 7,05%	827 7,67%	740 6,86%	729 6,76%	797 7,39%	632 5,86%	748 6,93%
	08h-14h	318 6,20%	244 4,75%	317 6,19%	241 4,70%	245 4,79%	250 4,88%	269 5,25%

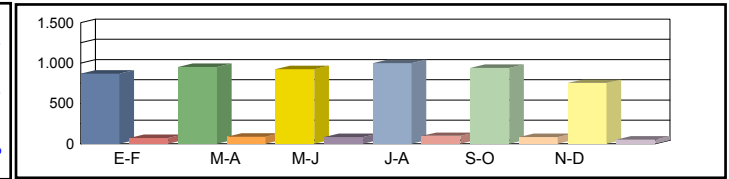

Media	00h-24h	1.169 10,48%	1.239 11,11%	1.149 10,30%	1.195 10,71%	1.206 10,81%	1.342 12,03%	1.217 10,91%
Sábados	06h-22h	1.007 9,34%	939 8,70%	1.042 9,66%	1.054 9,77%	988 9,16%	1.178 10,92%	1.035 9,59%
	08h-14h	444 8,68%	373 7,29%	430 8,40%	440 8,58%	384 7,50%	519 10,14%	432 8,43%

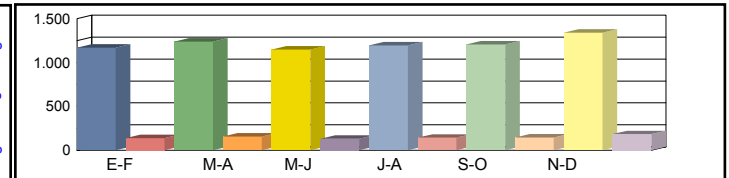

Media	00h-24h	1.506 13,50%	1.452 13,02%	1.568 14,05%	1.267 11,36%	1.463 13,11%	1.483 13,29%	1.456 13,06%
Laborales	06h-22h	1.390 12,89%	1.338 12,41%	1.429 13,25%	1.144 10,61%	1.349 12,51%	1.385 12,84%	1.339 12,42%
	08h-14h	540 10,54%	501 9,78%	518 10,11%	438 8,56%	486 9,50%	528 10,30%	502 9,80%

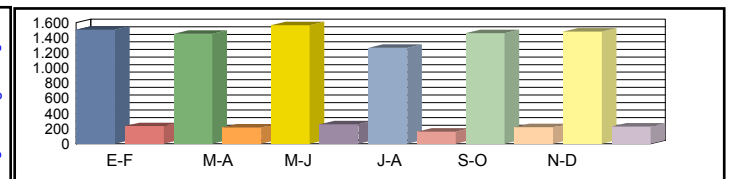

Media	00h-24h	1.378 11,91%	1.350 12,10%	1.440 11,95%	1.179 12,11%	1.354 12,04%	1.365 11,98%	<b>1.344 12,02%</b>
Diaria	06h-22h	1.255 11,20%	1.208 11,20%	1.293 11,22%	1.035 11,22%	1.221 11,23%	1.257 11,26%	<b>1.212 11,22%</b>
	08h-14h	503 9,11%	446 8,71%	480 9,07%	398 8,88%	434 8,74%	493 9,13%	<b>459 8,94%</b>

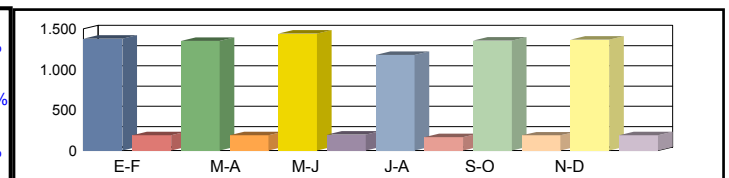

Coeficientes	N							
	L							
Coeficiente	S							

Los datos en color negro corresponden al total de vehículos y los datos en color azul corresponden a vehículos pesados (en %)



Castilla-La Mancha

Consejería de Fomento

**Estación:** TO-74  
**Carretera:** CM-3001 p.k. 35,00 **Provincia:** TOLEDO  
**Ubicación:** Lillo - Villacañas  
**Año:** 2024  
**Tipo:** COBERTURA

Dirección General de Carreteras

	Ene-Feb	Mar-Abr	May-Jun	Jul-Ago	Sep-Oct	Nov-Dic	IMD
--	---------	---------	---------	---------	---------	---------	-----

Media Domingos	00h-24h	681 6,44%	774 7,32%	848 8,02%	1.190 11,25%	785 7,42%	1.028 9,72%	884 8,36%
	06h-22h	586 5,79%	661 6,52%	733 7,23%	897 8,85%	726 7,16%	924 9,12%	754 7,45%
	08h-14h	195 3,35%	248 4,25%	326 5,58%	321 5,51%	287 4,92%	331 5,67%	285 4,88%

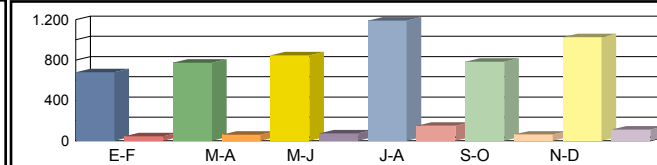

Media Sábados	00h-24h	894 8,45%	1.363 12,89%	1.360 12,86%	1.175 11,11%	1.090 10,30%	1.243 11,75%	1.188 11,23%
	06h-22h	796 7,85%	1.252 12,35%	1.230 12,14%	929 9,16%	969 9,56%	1.117 11,02%	1.049 10,35%
	08h-14h	300 5,14%	583 9,99%	494 8,48%	418 7,17%	550 9,43%	573 9,83%	486 8,34%

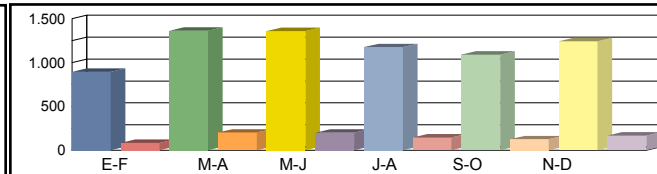

Media Laborales	00h-24h	1.523 14,40%	1.407 13,31%	1.435 13,57%	1.318 12,47%	1.476 13,96%	1.530 14,46%	1.448 13,69%
	06h-22h	1.408 13,89%	1.315 12,97%	1.335 13,17%	1.182 11,66%	1.373 13,55%	1.435 14,16%	1.341 13,23%
	08h-14h	575 9,86%	465 7,98%	474 8,12%	487 8,36%	518 8,88%	530 9,08%	508 8,71%

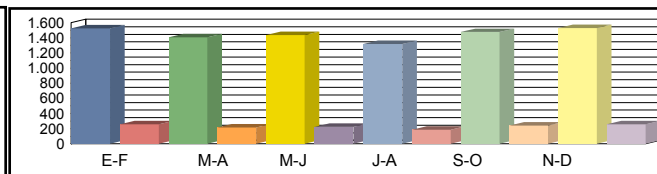

Media Diaria	00h-24h	1.320 12,10%	1.296 12,86%	1.332 12,95%	1.243 13,16%	1.322 12,50%	1.429 13,04%	1.324 12,77%
	06h-22h	1.208 11,62%	1.201 12,37%	1.226 12,44%	1.069 12,25%	1.223 12,07%	1.330 12,55%	1.210 12,22%
	08h-14h	489 7,56%	439 8,38%	446 8,35%	447 8,15%	490 8,39%	511 8,56%	470 8,23%

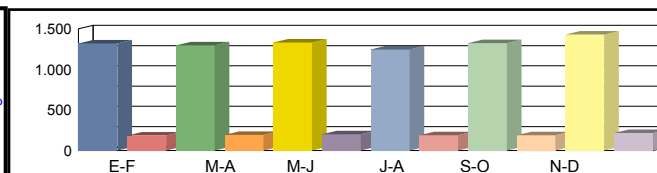

Coeficientes	N						
	L						
Coeficiente	S						

Los datos en color negro corresponden al total de vehículos y los datos en color azul corresponden a vehículos pesados (en %)



Castilla-La Mancha

Consejería de Fomento

**Estación:** TO-75  
**Carretera:** CM-3128 p.k. 18,00 **Provincia:** TOLEDO  
**Ubicación:** Madridejos - Villacañas  
**Año:** 2024  
**Tipo:** COBERTURA

Dirección General de Carreteras

	Ene-Feb	Mar-Abr	May-Jun	Jul-Ago	Sep-Oct	Nov-Dic	IMD
--	---------	---------	---------	---------	---------	---------	-----

Media	00h-24h	831 5,22%	946 5,94%	1.036 6,50%	1.453 9,12%	959 6,02%	1.256 7,88%	1.080 6,78%
Domingos	06h-22h	730 4,32%	823 4,87%	913 5,40%	1.118 6,61%	904 5,35%	1.151 6,81%	940 5,56%
	08h-14h	271 3,21%	343 4,06%	451 5,34%	445 5,27%	398 4,71%	459 5,43%	394 4,67%

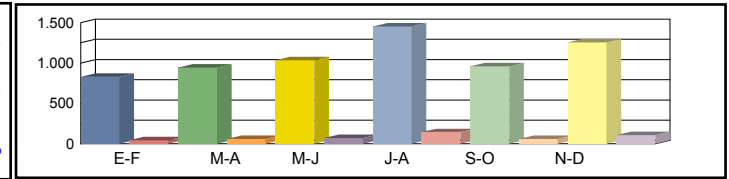

Media	00h-24h	1.092 6,85%	1.665 10,45%	1.661 10,42%	1.435 9,01%	1.331 8,35%	1.518 9,53%	1.450 9,10%
Sábados	06h-22h	991 5,87%	1.559 9,23%	1.532 9,07%	1.156 6,84%	1.207 7,14%	1.391 8,23%	1.306 7,73%
	08h-14h	416 4,92%	808 9,56%	685 8,11%	580 6,86%	762 9,02%	795 9,40%	674 7,98%

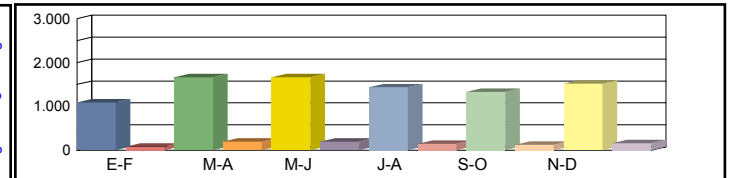

Media	00h-24h	1.861 11,68%	1.719 10,79%	1.753 11,00%	1.610 10,11%	1.803 11,31%	1.868 11,73%	1.769 11,10%
Laborales	06h-22h	1.754 10,38%	1.637 9,69%	1.663 9,84%	1.472 8,71%	1.710 10,12%	1.788 10,58%	1.671 9,88%
	08h-14h	798 9,44%	645 7,63%	656 7,77%	676 7,99%	718 8,50%	734 8,69%	704 8,34%

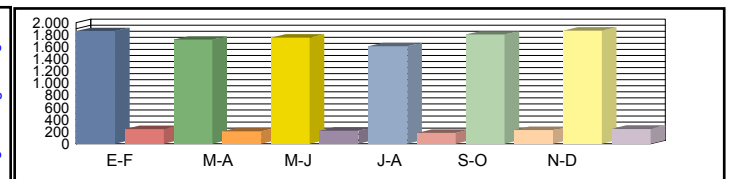

Media	00h-24h	1.613 9,81%	1.583 10,42%	1.627 10,50%	1.518 10,67%	1.615 10,13%	1.745 10,57%	<b>1.617 10,35%</b>
Diaria	06h-22h	1.505 8,68%	1.495 9,24%	1.528 9,29%	1.331 9,15%	1.523 9,01%	1.657 9,37%	<b>1.506 9,12%</b>
	08h-14h	679 7,23%	608 8,01%	617 7,99%	621 7,80%	679 8,03%	707 8,19%	<b>652 7,88%</b>

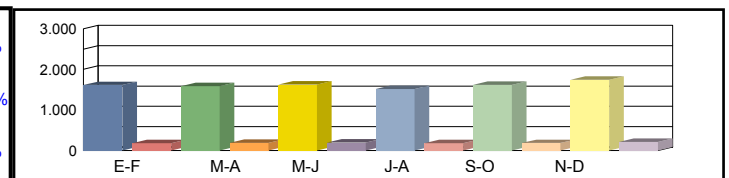

Coeficientes	N							
	L							
Coeficiente	S							

Los datos en color negro corresponden al total de vehículos y los datos en color azul corresponden a vehículos pesados (en %)



Castilla-La Mancha

Consejería de Fomento

**Estación:** TO-76  
**Carretera:** CM-3005 p.k. 13,00 **Provincia:** TOLEDO  
**Ubicación:** La Guardia - Lillo  
**Año:** 2024  
**Tipo:** COBERTURA

Dirección General de Carreteras

	Ene-Feb	Mar-Abr	May-Jun	Jul-Ago	Sep-Oct	Nov-Dic	IMD
--	---------	---------	---------	---------	---------	---------	-----

Media Domingos	00h-24h	635 <b>5,49%</b>	723 <b>6,24%</b>	792 <b>6,84%</b>	1.111 <b>9,59%</b>	733 <b>6,33%</b>	960 <b>8,29%</b>	826 <b>7,13%</b>
	06h-22h	561 <b>4,75%</b>	632 <b>5,35%</b>	701 <b>5,94%</b>	858 <b>7,27%</b>	694 <b>5,88%</b>	884 <b>7,49%</b>	722 <b>6,11%</b>
	08h-14h	184 <b>4,11%</b>	233 <b>5,21%</b>	306 <b>6,84%</b>	302 <b>6,75%</b>	270 <b>6,03%</b>	311 <b>6,95%</b>	268 <b>5,98%</b>

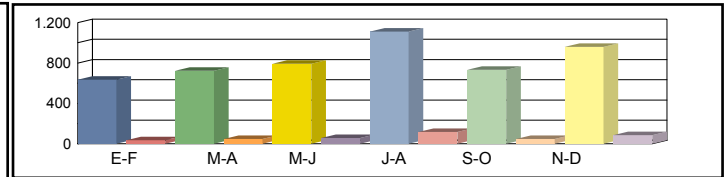

Media Sábados	00h-24h	835 <b>7,21%</b>	1.272 <b>10,99%</b>	1.269 <b>10,96%</b>	1.097 <b>9,47%</b>	1.017 <b>8,79%</b>	1.160 <b>10,02%</b>	1.108 <b>9,57%</b>
	06h-22h	761 <b>6,45%</b>	1.197 <b>10,14%</b>	1.177 <b>9,96%</b>	888 <b>7,52%</b>	926 <b>7,85%</b>	1.068 <b>9,04%</b>	1.003 <b>8,49%</b>
	08h-14h	282 <b>6,30%</b>	548 <b>12,25%</b>	465 <b>10,39%</b>	393 <b>8,79%</b>	517 <b>11,55%</b>	539 <b>12,04%</b>	457 <b>10,22%</b>

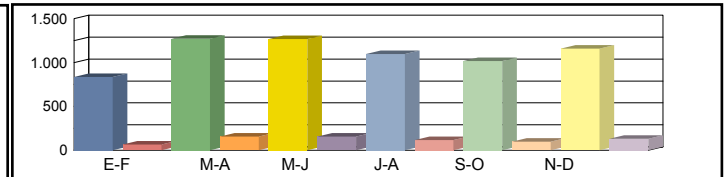

Media Laborales	00h-24h	1.378 <b>11,90%</b>	1.314 <b>11,35%</b>	1.340 <b>11,57%</b>	1.231 <b>10,63%</b>	1.534 <b>13,25%</b>	1.428 <b>12,33%</b>	1.371 <b>11,84%</b>
	06h-22h	1.313 <b>11,12%</b>	1.257 <b>10,65%</b>	1.277 <b>10,81%</b>	1.130 <b>9,57%</b>	1.496 <b>12,67%</b>	1.373 <b>11,62%</b>	1.308 <b>11,07%</b>
	08h-14h	487 <b>10,88%</b>	438 <b>9,78%</b>	445 <b>9,95%</b>	458 <b>10,24%</b>	541 <b>12,08%</b>	498 <b>11,13%</b>	478 <b>10,68%</b>

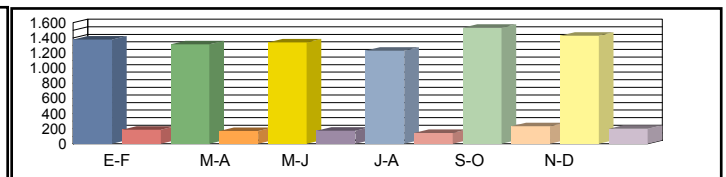

Media Diaria	00h-24h	1.194 <b>10,31%</b>	1.210 <b>10,96%</b>	1.243 <b>11,04%</b>	1.161 <b>11,22%</b>	1.374 <b>10,66%</b>	1.334 <b>11,12%</b>	<b>1.253</b> <b>10,89%</b>
	06h-22h	1.127 <b>9,54%</b>	1.148 <b>10,16%</b>	1.173 <b>10,21%</b>	1.022 <b>10,05%</b>	1.332 <b>9,90%</b>	1.272 <b>10,30%</b>	<b>1.179</b> <b>10,03%</b>
	08h-14h	414 <b>9,26%</b>	413 <b>10,27%</b>	418 <b>10,23%</b>	421 <b>9,99%</b>	511 <b>10,29%</b>	480 <b>10,49%</b>	<b>443</b> <b>10,09%</b>

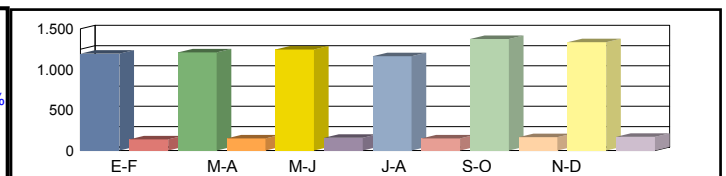

Coeficientes	N							
	L							
Coeficiente	S							

Los datos en color negro corresponden al total de vehículos y los datos en color azul corresponden a vehículos pesados (en %)



**Castilla-La Mancha**

Consejería de Fomento

**Estación:** TO-78  
**Carretera:** CM-4025 p.k. 15,00 **Provincia:** TOLEDO  
**Ubicación:** Los Yébenes - Consuegra  
**Año:** 2024  
**Tipo:** COBERTURA

**Dirección General de Carreteras**

Ene-Feb	Mar-Abr	May-Jun	Jul-Ago	Sep-Oct	Nov-Dic	IMD
---------	---------	---------	---------	---------	---------	-----

Media	00h-24h	467 14,61%	531 16,63%	582 18,20%	816 25,54%	539 16,86%	706 22,08%	607 18,99%
Domingos	06h-22h	393 14,18%	443 15,98%	491 17,71%	601 21,69%	486 17,55%	619 22,35%	506 18,24%
	08h-14h	141 13,05%	178 16,54%	234 21,74%	231 21,45%	207 19,16%	238 22,10%	205 19,01%

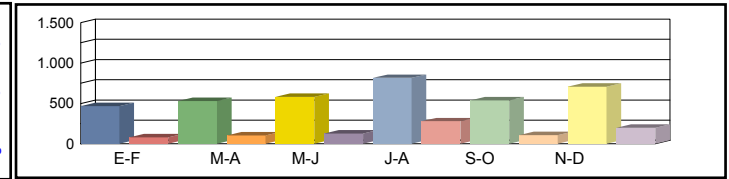

Media	00h-24h	614 19,19%	935 29,26%	933 29,19%	806 25,23%	748 23,39%	853 26,68%	815 25,49%
Sábados	06h-22h	533 19,24%	838 30,26%	823 29,74%	622 22,44%	648 23,42%	747 26,99%	702 25,35%
	08h-14h	216 20,03%	420 38,92%	356 33,01%	301 27,92%	396 36,72%	413 38,27%	350 32,48%

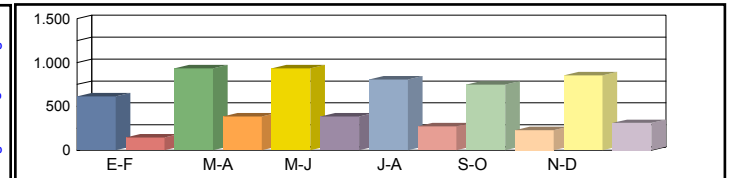

Media	00h-24h	1.045 32,70%	966 30,22%	985 30,80%	905 28,30%	1.013 31,69%	1.050 32,84%	994 31,09%
Laborales	06h-22h	943 34,04%	880 31,78%	893 32,27%	791 28,56%	919 33,19%	961 34,69%	898 32,42%
	08h-14h	414 38,42%	335 31,08%	341 31,62%	351 32,55%	373 34,58%	382 35,37%	366 33,94%

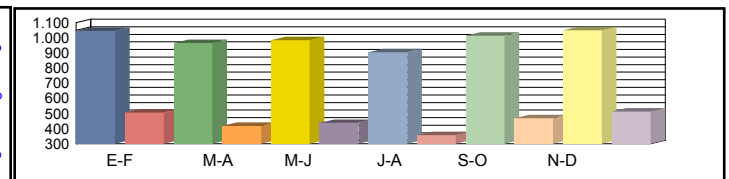

Media	00h-24h	906 27,46%	890 29,19%	914 29,40%	854 29,89%	907 28,38%	981 29,60%	<b>909 28,99%</b>
Diaria	06h-22h	809 28,48%	804 30,31%	820 30,48%	715 30,01%	818 29,56%	891 30,75%	<b>810 29,93%</b>
	08h-14h	352 29,43%	316 32,63%	321 32,52%	322 31,76%	353 32,69%	368 33,33%	<b>339 32,06%</b>

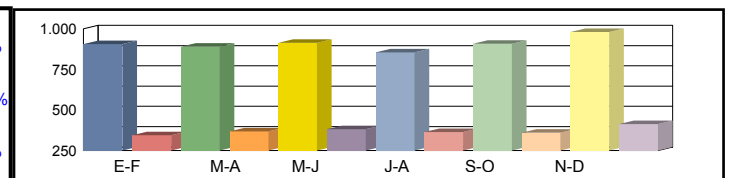

Coeficientes	N							
	L							
Coeficiente	S							

Los datos en color negro corresponden al total de vehículos y los datos en color azul corresponden a vehículos pesados (en %)



**Castilla-La Mancha**

Consejería de Fomento

**Estación:** TO-79  
**Carretera:** CM-4116 p.k. 12,00 **Provincia:** TOLEDO  
**Ubicación:** Urda - Consuegra  
**Año:** 2024  
**Tipo:** COBERTURA

**Dirección General de Carreteras**

	Ene-Feb	Mar-Abr	May-Jun	Jul-Ago	Sep-Oct	Nov-Dic	IMD
--	---------	---------	---------	---------	---------	---------	-----

Media Domingos	00h-24h	898 <b>7,12%</b>	1.022 <b>8,11%</b>	1.119 <b>8,88%</b>	1.570 <b>12,45%</b>	1.036 <b>8,22%</b>	1.357 <b>10,77%</b>	1.167 <b>9,26%</b>
	06h-22h	791 <b>6,62%</b>	892 <b>7,46%</b>	989 <b>8,27%</b>	1.210 <b>10,13%</b>	979 <b>8,20%</b>	1.247 <b>10,43%</b>	1.018 <b>8,52%</b>
	08h-14h	321 <b>8,12%</b>	407 <b>10,30%</b>	534 <b>13,53%</b>	527 <b>13,35%</b>	471 <b>11,93%</b>	543 <b>13,76%</b>	467 <b>11,83%</b>

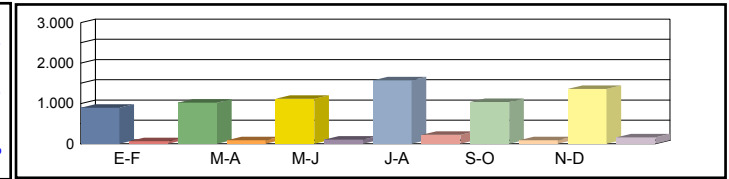

Media Sábados	00h-24h	1.180 <b>9,36%</b>	1.799 <b>14,27%</b>	1.794 <b>14,23%</b>	1.551 <b>12,30%</b>	1.438 <b>11,41%</b>	1.640 <b>13,01%</b>	1.567 <b>12,43%</b>
	06h-22h	1.074 <b>8,98%</b>	1.689 <b>14,13%</b>	1.660 <b>13,89%</b>	1.252 <b>10,48%</b>	1.307 <b>10,93%</b>	1.506 <b>12,60%</b>	1.415 <b>11,84%</b>
	08h-14h	492 <b>12,47%</b>	957 <b>24,23%</b>	811 <b>20,55%</b>	686 <b>17,38%</b>	902 <b>22,86%</b>	941 <b>23,82%</b>	798 <b>20,22%</b>

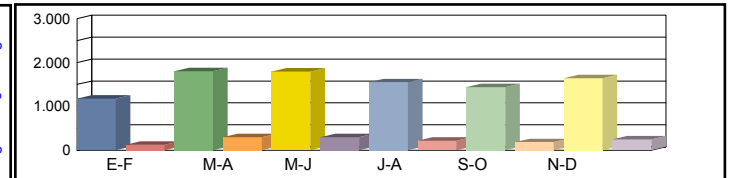

Media Laborales	00h-24h	2.010 <b>15,95%</b>	1.948 <b>15,45%</b>	1.894 <b>15,02%</b>	1.740 <b>13,80%</b>	2.168 <b>17,20%</b>	2.019 <b>16,01%</b>	1.963 <b>15,57%</b>
	06h-22h	1.899 <b>15,89%</b>	1.852 <b>15,50%</b>	1.801 <b>15,07%</b>	1.594 <b>13,34%</b>	2.110 <b>17,65%</b>	1.936 <b>16,20%</b>	1.865 <b>15,61%</b>
	08h-14h	944 <b>23,92%</b>	850 <b>21,53%</b>	777 <b>19,68%</b>	800 <b>20,26%</b>	944 <b>23,90%</b>	869 <b>22,02%</b>	864 <b>21,88%</b>

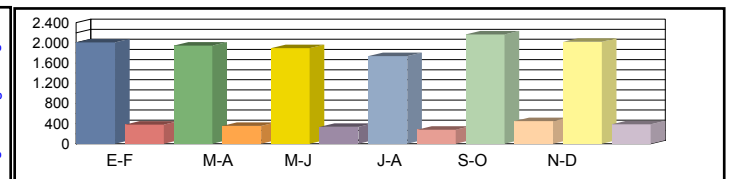

Media Diaria	00h-24h	1.742 <b>13,39%</b>	1.794 <b>14,23%</b>	1.758 <b>14,34%</b>	1.641 <b>14,57%</b>	1.942 <b>13,84%</b>	1.886 <b>14,43%</b>	<b>1.794</b> <b>14,14%</b>
	06h-22h	1.630 <b>13,30%</b>	1.692 <b>14,15%</b>	1.654 <b>14,23%</b>	1.441 <b>14,01%</b>	1.879 <b>13,80%</b>	1.794 <b>14,36%</b>	<b>1.682</b> <b>13,98%</b>
	08h-14h	803 <b>18,32%</b>	802 <b>20,31%</b>	731 <b>20,25%</b>	735 <b>19,77%</b>	892 <b>20,35%</b>	837 <b>20,75%</b>	<b>800</b> <b>19,96%</b>

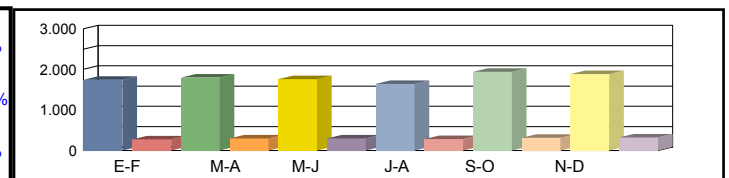

Coeficientes	N							
	L							
Coeficiente	S							

Los datos en color negro corresponden al total de vehículos y los datos en color azul corresponden a vehículos pesados (en %)





Castilla-La Mancha

Consejería de Fomento

**Estación:** TO-80  
**Carretera:** CM-4116 p.k. 2,50 **Provincia:** TOLEDO  
**Ubicación:** Int. N-401 - Urda  
**Año:** 2024  
**Tipo:** COBERTURA

Dirección General de Carreteras

	Ene-Feb	Mar-Abr	May-Jun	Jul-Ago	Sep-Oct	Nov-Dic	IMD
--	---------	---------	---------	---------	---------	---------	-----

Media	00h-24h	427 8,17%	486 9,29%	532 10,17%	746 14,27%	493 9,42%	645 12,34%	555 10,61%
Domingos	06h-22h	340 6,43%	384 7,25%	425 8,04%	521 9,84%	422 7,96%	537 10,14%	438 8,28%
	08h-14h	135 10,54%	171 13,36%	225 17,56%	222 17,32%	198 15,48%	229 17,85%	197 15,35%

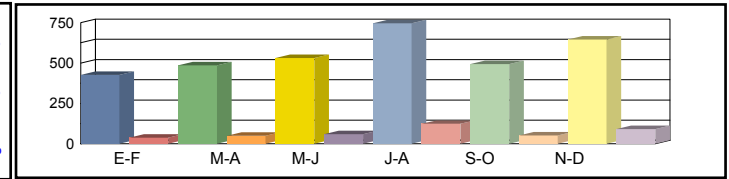

Media	00h-24h	561 10,73%	855 16,35%	853 16,31%	737 14,10%	684 13,07%	780 14,91%	745 14,25%
Sábados	06h-22h	462 8,73%	727 13,73%	714 13,49%	539 10,18%	562 10,62%	648 12,24%	609 11,50%
	08h-14h	207 16,18%	403 31,44%	342 26,66%	289 22,55%	380 29,66%	396 30,91%	336 26,23%

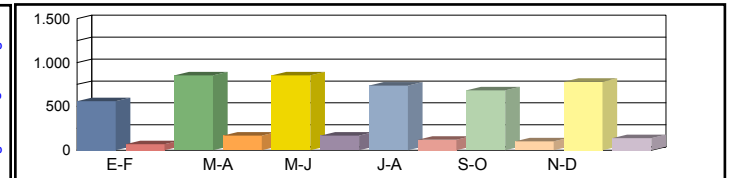

Media	00h-24h	956 18,28%	883 16,89%	900 17,22%	827 15,82%	926 17,71%	960 18,35%	909 17,38%
Laborales	06h-22h	817 15,44%	763 14,42%	775 14,64%	686 12,96%	797 15,06%	833 15,74%	778 14,71%
	08h-14h	398 31,03%	322 25,10%	327 25,54%	337 26,29%	358 27,93%	366 28,57%	351 27,41%

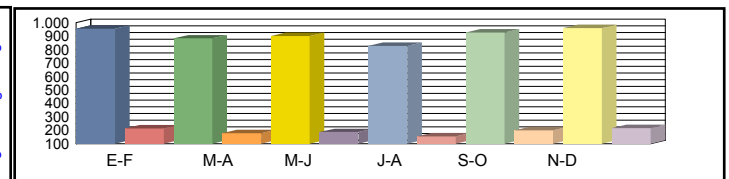

Media	00h-24h	829 15,35%	813 16,31%	835 16,43%	780 16,70%	829 15,86%	897 16,54%	830 16,20%
Diaria	06h-22h	701 12,92%	697 13,75%	712 13,83%	620 13,61%	710 13,41%	772 13,95%	702 13,58%
	08h-14h	339 23,77%	304 26,35%	308 26,27%	309 25,65%	338 26,40%	353 26,92%	325 25,89%

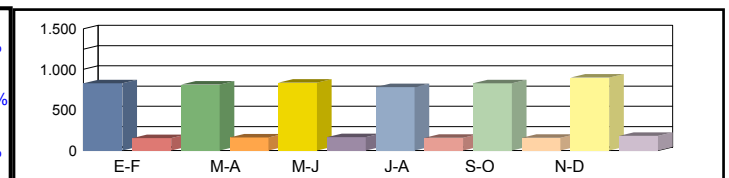

Coeficientes	N							
	L							
Coeficiente	S							

Los datos en color negro corresponden al total de vehículos y los datos en color azul corresponden a vehículos pesados (en %)



**Castilla-La Mancha**

Consejería de Fomento

**Estación:** TO-82  
**Carretera:** CM-4100 p.k. 32,50 **Provincia:** TOLEDO  
**Ubicación:** Int. CM-4104 - Aldeanueva de San Bartolomé  
**Año:** 2024  
**Tipo:** COBERTURA

**Dirección General de Carreteras**

Ene-Feb	Mar-Abr	May-Jun	Jul-Ago	Sep-Oct	Nov-Dic	IMD
---------	---------	---------	---------	---------	---------	-----

Media Domingos	00h-24h	427 <b>10,49%</b>	433 <b>10,63%</b>	423 <b>10,38%</b>	529 <b>12,99%</b>	490 <b>12,04%</b>	581 <b>14,27%</b>	480 <b>11,80%</b>
	06h-22h	334 <b>7,44%</b>	362 <b>8,07%</b>	336 <b>7,49%</b>	436 <b>9,72%</b>	409 <b>9,12%</b>	482 <b>10,75%</b>	393 <b>8,76%</b>
	08h-14h	174 <b>5,46%</b>	146 <b>4,58%</b>	169 <b>5,28%</b>	207 <b>6,48%</b>	205 <b>6,43%</b>	203 <b>6,34%</b>	184 <b>5,76%</b>

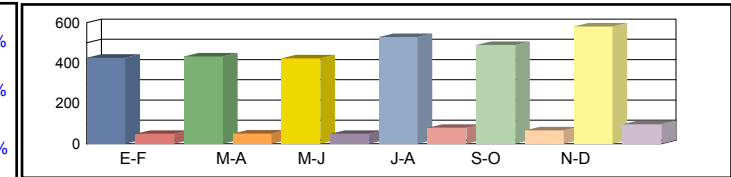

Media Sábados	00h-24h	480 <b>11,79%</b>	473 <b>11,61%</b>	533 <b>13,08%</b>	534 <b>13,11%</b>	477 <b>11,71%</b>	581 <b>14,26%</b>	513 <b>12,59%</b>
	06h-22h	385 <b>8,59%</b>	396 <b>8,82%</b>	440 <b>9,81%</b>	454 <b>10,11%</b>	388 <b>8,65%</b>	494 <b>11,02%</b>	426 <b>9,50%</b>
	08h-14h	248 <b>7,75%</b>	253 <b>7,92%</b>	267 <b>8,35%</b>	304 <b>9,50%</b>	252 <b>7,88%</b>	333 <b>10,41%</b>	276 <b>8,63%</b>

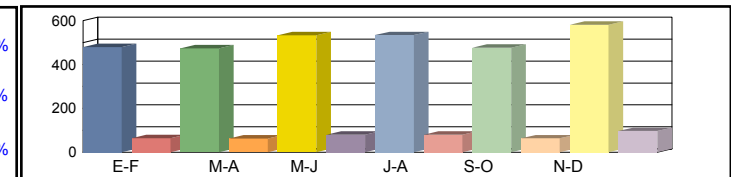

Media Laborales	00h-24h	537 <b>13,19%</b>	582 <b>14,28%</b>	560 <b>13,75%</b>	582 <b>14,29%</b>	547 <b>13,43%</b>	536 <b>13,16%</b>	557 <b>13,68%</b>
	06h-22h	469 <b>10,45%</b>	493 <b>10,98%</b>	483 <b>10,77%</b>	493 <b>10,98%</b>	473 <b>10,54%</b>	472 <b>10,51%</b>	480 <b>10,71%</b>
	08h-14h	283 <b>8,85%</b>	282 <b>8,83%</b>	277 <b>8,66%</b>	282 <b>8,83%</b>	277 <b>8,66%</b>	243 <b>7,61%</b>	274 <b>8,57%</b>

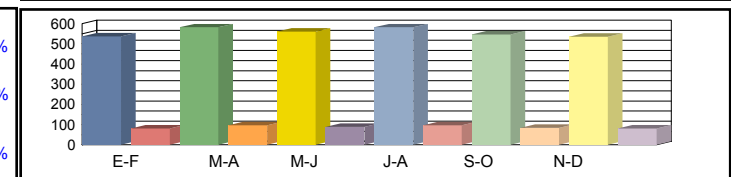

Media Diaria	00h-24h	508 <b>13,00%</b>	550 <b>13,00%</b>	537 <b>13,17%</b>	573 <b>13,55%</b>	526 <b>13,21%</b>	542 <b>13,90%</b>	<b>539</b> <b>13,31%</b>
	06h-22h	435 <b>9,98%</b>	463 <b>10,10%</b>	456 <b>10,16%</b>	482 <b>10,52%</b>	449 <b>10,23%</b>	473 <b>10,80%</b>	<b>460</b> <b>10,30%</b>
	08h-14h	264 <b>8,07%</b>	260 <b>7,98%</b>	260 <b>8,14%</b>	276 <b>8,47%</b>	263 <b>8,23%</b>	241 <b>8,58%</b>	<b>261</b> <b>8,25%</b>

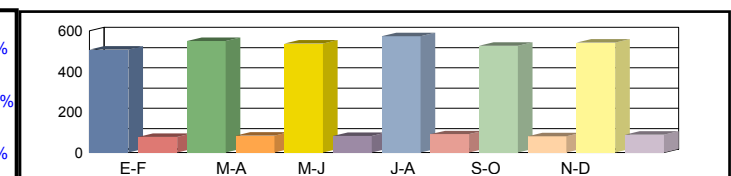

Coeficientes	N							
	L							
Coeficiente	S							

Los datos en color negro corresponden al total de vehículos y los datos en color azul corresponden a vehículos pesados (en %)



**Castilla-La Mancha**

Consejería de Fomento

**Estación:** TO-82a  
**Carretera:** CM-4100 p.k. 38,00 **Provincia:** TOLEDO  
**Ubicación:** Aldeanueva de San Bartolomé - Puerto de San Vicente  
**Año:** 2024  
**Tipo:** COBERTURA

**Dirección General de Carreteras**

	Ene-Feb	Mar-Abr	May-Jun	Jul-Ago	Sep-Oct	Nov-Dic	IMD
--	---------	---------	---------	---------	---------	---------	-----

Media Domingos	00h-24h	402 <b>14,91%</b>	407 <b>15,11%</b>	398 <b>14,76%</b>	498 <b>18,46%</b>	461 <b>17,11%</b>	547 <b>20,28%</b>	452 <b>16,77%</b>
	06h-22h	325 <b>12,03%</b>	353 <b>13,05%</b>	328 <b>12,11%</b>	425 <b>15,71%</b>	399 <b>14,75%</b>	470 <b>17,38%</b>	383 <b>14,17%</b>
	08h-14h	141 <b>9,84%</b>	118 <b>8,26%</b>	136 <b>9,51%</b>	168 <b>11,69%</b>	166 <b>11,59%</b>	164 <b>11,44%</b>	149 <b>10,39%</b>

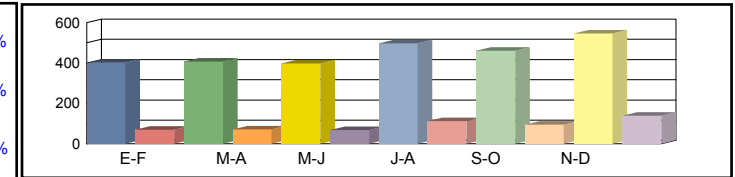

Media Sábados	00h-24h	452 <b>16,75%</b>	445 <b>16,50%</b>	501 <b>18,60%</b>	502 <b>18,63%</b>	449 <b>16,64%</b>	546 <b>20,26%</b>	482 <b>17,90%</b>
	06h-22h	376 <b>13,89%</b>	386 <b>14,26%</b>	429 <b>15,86%</b>	442 <b>16,35%</b>	378 <b>13,99%</b>	482 <b>17,82%</b>	416 <b>15,36%</b>
	08h-14h	200 <b>13,97%</b>	205 <b>14,29%</b>	216 <b>15,07%</b>	246 <b>17,13%</b>	204 <b>14,21%</b>	269 <b>18,77%</b>	223 <b>15,57%</b>

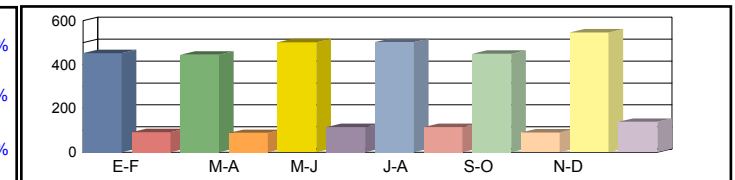

Media Laborales	00h-24h	505 <b>18,74%</b>	547 <b>20,30%</b>	527 <b>19,54%</b>	548 <b>20,31%</b>	515 <b>19,10%</b>	504 <b>18,70%</b>	524 <b>19,45%</b>
	06h-22h	457 <b>16,90%</b>	481 <b>17,76%</b>	471 <b>17,41%</b>	481 <b>17,76%</b>	461 <b>17,04%</b>	460 <b>17,00%</b>	468 <b>17,31%</b>
	08h-14h	229 <b>15,96%</b>	228 <b>15,91%</b>	224 <b>15,63%</b>	228 <b>15,91%</b>	224 <b>15,61%</b>	197 <b>13,72%</b>	222 <b>15,46%</b>

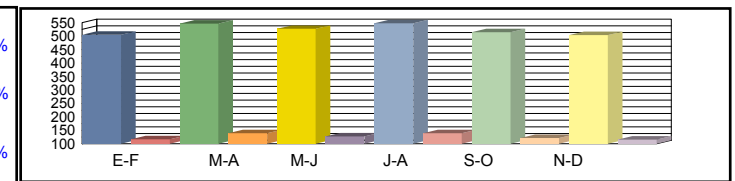

Media Diaria	00h-24h	478 <b>18,48%</b>	517 <b>18,48%</b>	505 <b>18,72%</b>	540 <b>19,26%</b>	495 <b>18,78%</b>	509 <b>19,75%</b>	<b>507</b> <b>18,91%</b>
	06h-22h	424 <b>16,14%</b>	451 <b>16,34%</b>	445 <b>16,43%</b>	470 <b>17,02%</b>	438 <b>16,54%</b>	461 <b>17,46%</b>	<b>448</b> <b>16,65%</b>
	08h-14h	213 <b>14,56%</b>	210 <b>14,38%</b>	210 <b>14,67%</b>	223 <b>15,28%</b>	213 <b>14,85%</b>	195 <b>15,48%</b>	<b>211</b> <b>14,87%</b>

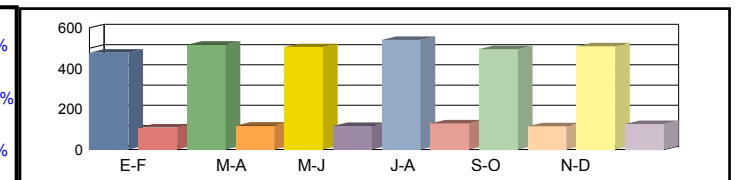

Coeficientes	N							
	L							
Coeficiente	S							

Los datos en color negro corresponden al total de vehículos y los datos en color azul corresponden a vehículos pesados (en %)



Castilla-La Mancha

Consejería de Fomento

**Estación:** TO-86  
**Carretera:** CM-5103 p.k. 4,00 **Provincia:** TOLEDO  
**Ubicación:** Velada - Int A-5  
**Año:** 2024  
**Tipo:** COBERTURA

Dirección General de Carreteras

	Ene-Feb	Mar-Abr	May-Jun	Jul-Ago	Sep-Oct	Nov-Dic	IMD
--	---------	---------	---------	---------	---------	---------	-----

Media	00h-24h	774 16,68%	784 16,90%	766 16,51%	959 20,66%	889 19,15%	1.053 22,69%	871 18,77%
Domingos	06h-22h	639 14,73%	693 15,99%	643 14,83%	834 19,24%	783 18,06%	922 21,28%	752 17,36%
	08h-14h	343 17,10%	288 14,36%	332 16,53%	408 20,32%	404 20,14%	399 19,88%	362 18,06%

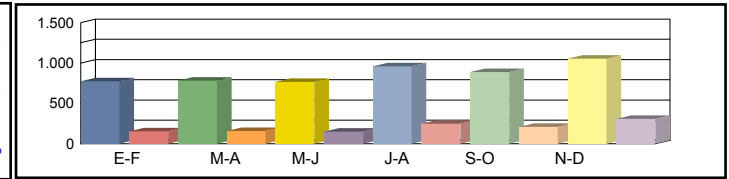

Media	00h-24h	870 18,75%	857 18,47%	966 20,81%	968 20,85%	864 18,62%	1.052 22,68%	930 20,03%
Sábados	06h-22h	737 17,01%	757 17,47%	842 19,42%	868 20,02%	742 17,13%	946 21,83%	815 18,81%
	08h-14h	487 24,28%	498 24,83%	526 26,19%	597 29,76%	496 24,70%	655 32,62%	543 27,06%

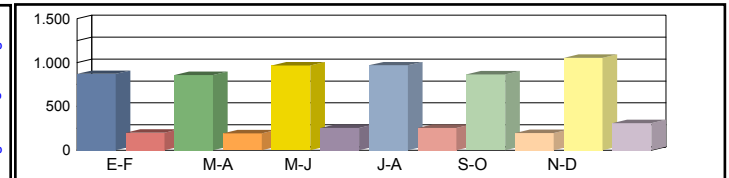

Media	00h-24h	973 20,97%	1.054 22,72%	1.045 22,51%	1.055 22,73%	992 21,37%	1.015 21,87%	1.022 22,03%
Laborales	06h-22h	897 20,69%	943 21,75%	956 22,06%	943 21,75%	904 20,87%	924 21,32%	928 21,41%
	08h-14h	557 27,74%	555 27,66%	580 28,89%	555 27,66%	544 27,13%	545 27,16%	556 27,71%

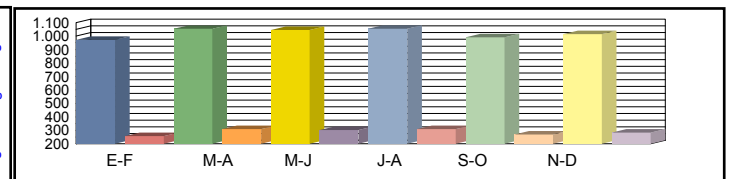

Media	00h-24h	920 20,68%	996 20,68%	1.001 20,95%	1.040 21,55%	953 21,02%	1.026 22,10%	<b>989 21,17%</b>
Diaria	06h-22h	831 19,76%	885 20,01%	902 20,12%	922 20,84%	859 20,26%	927 21,39%	<b>888 20,40%</b>
	08h-14h	519 25,31%	511 25,00%	545 25,50%	543 26,55%	517 25,80%	540 26,90%	<b>529 25,84%</b>

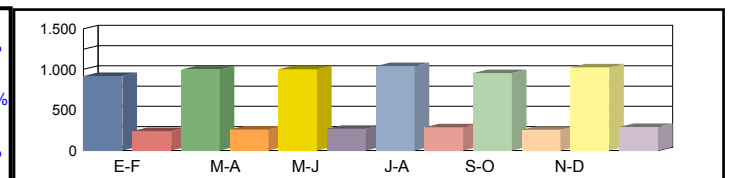

Coeficientes	N							
	L							
Coeficiente	S							

Los datos en color negro corresponden al total de vehículos y los datos en color azul corresponden a vehículos pesados (en %)



Castilla-La Mancha

Consejería de Fomento

**Estación:** TO-87  
**Carretera:** CM-4160 p.k. 4,00 **Provincia:** TOLEDO  
**Ubicación:** Calera y Chozas - Alcaudete de la Jara  
**Año:** 2024  
**Tipo:** COBERTURA

Dirección General de Carreteras

	Ene-Feb	Mar-Abr	May-Jun	Jul-Ago	Sep-Oct	Nov-Dic	IMD
--	---------	---------	---------	---------	---------	---------	-----

Media Domingos	00h-24h	175 <b>12,32%</b>	177 <b>12,49%</b>	173 <b>12,20%</b>	216 <b>15,26%</b>	200 <b>14,14%</b>	238 <b>16,76%</b>	196 <b>13,86%</b>
	06h-22h	135 <b>10,63%</b>	146 <b>11,53%</b>	136 <b>10,70%</b>	176 <b>13,88%</b>	165 <b>13,03%</b>	195 <b>15,36%</b>	159 <b>12,52%</b>
	08h-14h	67 <b>6,54%</b>	56 <b>5,49%</b>	65 <b>6,32%</b>	79 <b>7,77%</b>	79 <b>7,70%</b>	78 <b>7,60%</b>	71 <b>6,90%</b>

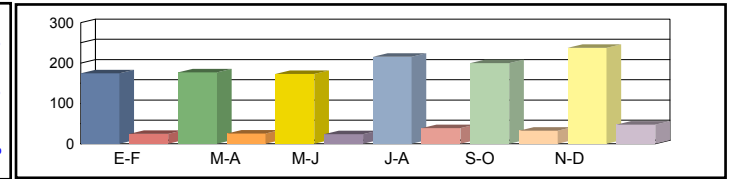

Media Sábados	00h-24h	196 <b>13,85%</b>	193 <b>13,64%</b>	218 <b>15,37%</b>	218 <b>15,40%</b>	195 <b>13,76%</b>	237 <b>16,75%</b>	210 <b>14,80%</b>
	06h-22h	156 <b>12,27%</b>	160 <b>12,60%</b>	178 <b>14,01%</b>	183 <b>14,45%</b>	157 <b>12,36%</b>	200 <b>15,75%</b>	172 <b>13,57%</b>
	08h-14h	95 <b>9,28%</b>	97 <b>9,49%</b>	102 <b>10,01%</b>	116 <b>11,37%</b>	96 <b>9,44%</b>	127 <b>12,47%</b>	106 <b>10,34%</b>

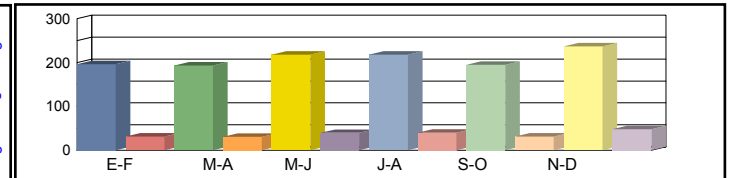

Media Laborales	00h-24h	220 <b>15,49%</b>	238 <b>16,78%</b>	229 <b>16,16%</b>	238 <b>16,79%</b>	224 <b>15,79%</b>	219 <b>15,46%</b>	228 <b>16,08%</b>
	06h-22h	189 <b>14,93%</b>	199 <b>15,70%</b>	195 <b>15,38%</b>	199 <b>15,70%</b>	191 <b>15,06%</b>	190 <b>15,03%</b>	194 <b>15,30%</b>
	08h-14h	108 <b>10,60%</b>	108 <b>10,57%</b>	106 <b>10,38%</b>	108 <b>10,57%</b>	106 <b>10,37%</b>	93 <b>9,11%</b>	105 <b>10,27%</b>

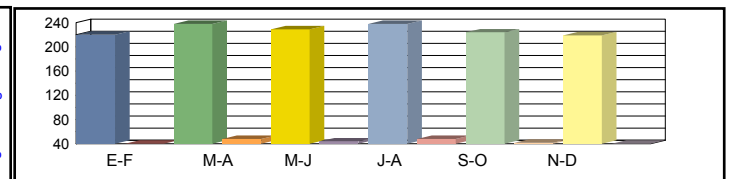

Media Diaria	00h-24h	208 <b>15,28%</b>	225 <b>15,27%</b>	219 <b>15,48%</b>	235 <b>15,92%</b>	215 <b>15,53%</b>	221 <b>16,33%</b>	<b>220</b> <b>15,63%</b>
	06h-22h	175 <b>14,26%</b>	187 <b>14,44%</b>	184 <b>14,52%</b>	194 <b>15,04%</b>	181 <b>14,62%</b>	191 <b>15,43%</b>	<b>185</b> <b>14,72%</b>
	08h-14h	101 <b>9,67%</b>	99 <b>9,55%</b>	100 <b>9,74%</b>	106 <b>10,15%</b>	101 <b>9,86%</b>	92 <b>10,28%</b>	<b>100</b> <b>9,88%</b>

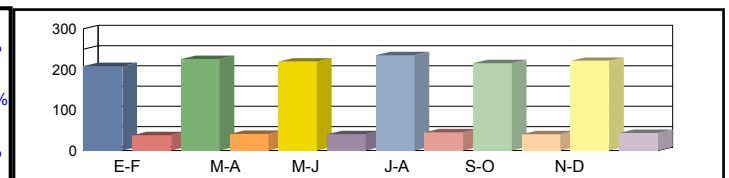

Coeficientes	N							
	L							
Coeficiente	S							

Los datos en color negro corresponden al total de vehículos y los datos en color azul corresponden a vehículos pesados (en %)



Castilla-La Mancha

Consejería de Fomento

**Estación:** TO-87a  
**Carretera:** CM-4130 p.k. 3,00 **Provincia:** TOLEDO  
**Ubicación:** Calera y Chozas - Enlace A-5  
**Año:** 2024  
**Tipo:** COBERTURA

Dirección General de Carreteras

	Ene-Feb	Mar-Abr	May-Jun	Jul-Ago	Sep-Oct	Nov-Dic	IMD
--	---------	---------	---------	---------	---------	---------	-----

Media Domingos	00h-24h	1.015 15,77%	1.028 15,98%	1.004 15,61%	1.256 19,53%	1.164 18,10%	1.380 21,45%	1.141 17,74%
	06h-22h	864 13,99%	937 15,18%	870 14,08%	1.128 18,26%	1.059 17,15%	1.248 20,20%	1.018 16,48%
	08h-14h	354 10,31%	297 8,65%	342 9,97%	421 12,25%	417 12,14%	411 11,99%	374 10,89%

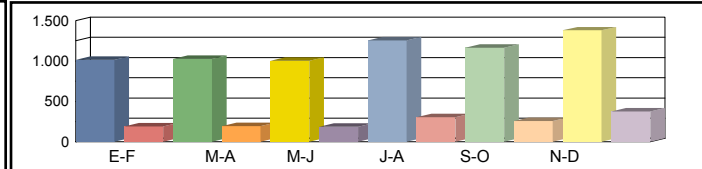

Media Sábados	00h-24h	1.140 17,72%	1.123 17,46%	1.265 19,67%	1.268 19,71%	1.133 17,61%	1.379 21,44%	1.218 18,93%
	06h-22h	997 16,15%	1.024 16,58%	1.139 18,43%	1.174 19,00%	1.004 16,26%	1.280 20,72%	1.103 17,86%
	08h-14h	502 14,63%	514 14,97%	542 15,78%	616 17,94%	511 14,89%	675 19,66%	560 16,31%

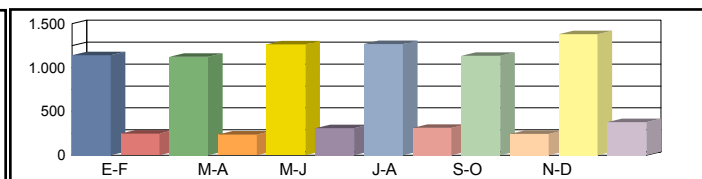

Media Laborales	00h-24h	1.275 19,83%	1.381 21,47%	1.369 21,28%	1.382 21,49%	1.299 20,20%	1.330 20,68%	1.339 20,83%
	06h-22h	1.213 19,64%	1.275 20,65%	1.294 20,95%	1.275 20,65%	1.224 19,81%	1.250 20,24%	1.255 20,32%
	08h-14h	574 16,72%	572 16,67%	598 17,42%	572 16,67%	561 16,35%	562 16,37%	573 16,70%

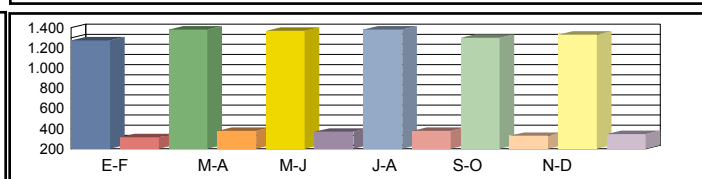

Media Diaria	00h-24h	1.206 19,55%	1.305 19,55%	1.312 19,81%	1.362 20,37%	1.248 19,87%	1.344 20,90%	1.296 20,01%
	06h-22h	1.124 18,76%	1.196 18,99%	1.221 19,10%	1.246 19,78%	1.163 19,23%	1.254 20,30%	1.201 19,36%
	08h-14h	535 15,26%	527 15,07%	562 15,37%	559 16,01%	533 15,55%	557 16,21%	546 15,58%

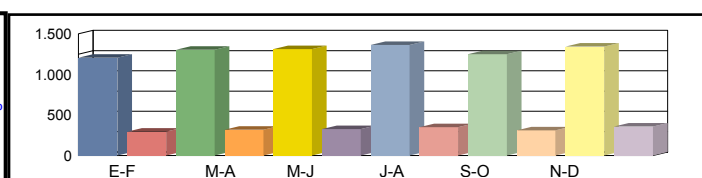

Coeficientes	N							
	L							
Coeficiente	S							

Los datos en color negro corresponden al total de vehículos y los datos en color azul corresponden a vehículos pesados (en %)



**Castilla-La Mancha**

Consejería de Fomento

**Estación:** TO-87b  
**Carretera:** CM-4101 p.k. 21,30 **Provincia:** TOLEDO  
**Ubicación:** Calera y Chozas - El Puente del Arzobispo  
**Año:** 2024  
**Tipo:** PRIMARIA

**Dirección General de Carreteras**

Ene-Feb	Mar-Abr	May-Jun	Jul-Ago	Sep-Oct	Nov-Dic	IMD
---------	---------	---------	---------	---------	---------	-----

Media Domingos	00h-24h	1.656 <b>4,35%</b>	1.817 <b>3,85%</b>	1.787 <b>4,14%</b>	2.344 <b>3,63%</b>	1.975 <b>4,71%</b>	2.456 <b>3,58%</b>	2.006 <b>4,04%</b>
	06h-22h	1.380 <b>2,97%</b>	1.597 <b>2,38%</b>	1.513 <b>4,56%</b>	2.025 <b>2,91%</b>	1.758 <b>4,32%</b>	2.222 <b>3,29%</b>	1.749 <b>3,41%</b>
	08h-14h	570 <b>1,75%</b>	470 <b>1,49%</b>	579 <b>4,84%</b>	717 <b>3,63%</b>	672 <b>2,08%</b>	615 <b>3,09%</b>	604 <b>2,81%</b>

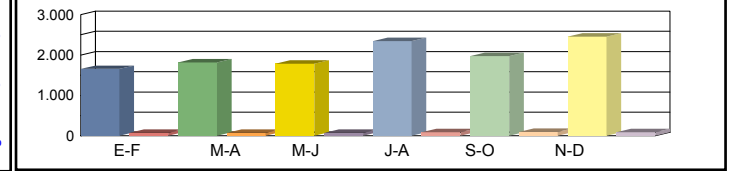

Media Sábados	00h-24h	1.861 <b>5,86%</b>	1.985 <b>6,75%</b>	2.252 <b>6,62%</b>	2.366 <b>5,54%</b>	1.921 <b>4,95%</b>	2.454 <b>5,70%</b>	2.140 <b>5,90%</b>
	06h-22h	1.593 <b>3,89%</b>	1.745 <b>5,44%</b>	1.981 <b>6,87%</b>	2.107 <b>4,98%</b>	1.667 <b>4,68%</b>	2.279 <b>4,91%</b>	1.895 <b>5,13%</b>
	08h-14h	809 <b>3,96%</b>	813 <b>7,26%</b>	917 <b>6,32%</b>	1.050 <b>4,29%</b>	824 <b>4,00%</b>	1.009 <b>6,54%</b>	904 <b>5,39%</b>

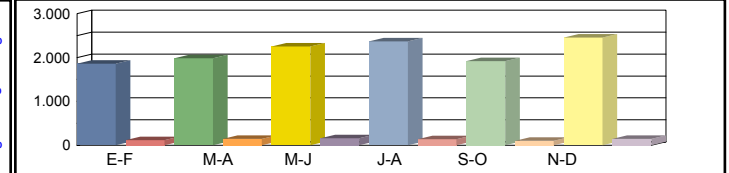

Media Laborales	00h-24h	2.336 <b>8,09%</b>	2.530 <b>9,76%</b>	2.507 <b>9,85%</b>	2.532 <b>8,61%</b>	2.380 <b>10,67%</b>	2.331 <b>8,88%</b>	2.436 <b>9,31%</b>
	06h-22h	2.201 <b>7,50%</b>	2.314 <b>9,33%</b>	2.347 <b>10,14%</b>	2.314 <b>8,30%</b>	2.220 <b>10,86%</b>	2.215 <b>8,53%</b>	2.268 <b>9,11%</b>
	08h-14h	991 <b>8,58%</b>	988 <b>11,34%</b>	1.032 <b>11,63%</b>	988 <b>9,11%</b>	969 <b>13,73%</b>	852 <b>9,86%</b>	970 <b>10,71%</b>

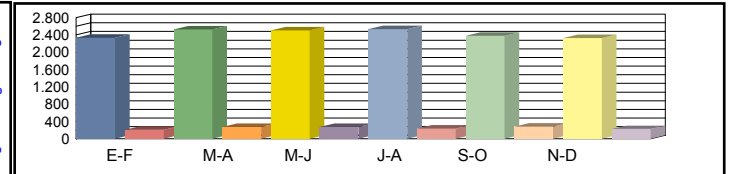

Media Diaria	00h-24h	2.171 <b>7,42%</b>	2.351 <b>8,76%</b>	2.367 <b>8,79%</b>	2.482 <b>7,53%</b>	2.256 <b>9,22%</b>	2.367 <b>7,65%</b>	<b>2.332</b> <b>8,23%</b>
	06h-22h	1.997 <b>6,66%</b>	2.130 <b>8,12%</b>	2.175 <b>9,15%</b>	2.244 <b>7,17%</b>	2.075 <b>9,35%</b>	2.226 <b>7,28%</b>	<b>2.141</b> <b>7,96%</b>
	08h-14h	905 <b>7,40%</b>	889 <b>10,12%</b>	951 <b>10,30%</b>	958 <b>7,72%</b>	906 <b>11,26%</b>	840 <b>8,57%</b>	<b>908</b> <b>9,23%</b>

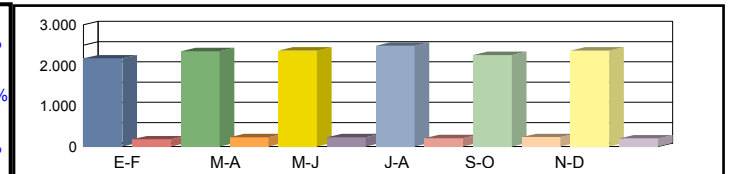

Coeficientes	N	1,06134	1,09334	1,06817	1,09421	1,07207	1,05237	
	L	1,04281	0,96285	0,97168	0,96209	1,02353	1,04505	
Coeficiente	S							0,95742

Los datos en color negro corresponden al total de vehículos y los datos en color azul corresponden a vehículos pesados (en %)



Castilla-La Mancha

Consejería de Fomento

**Estación:** TO-88  
**Carretera:** CM-5006 p.k. 18,00 **Provincia:** TOLEDO  
**Ubicación:** Navamorcuende - La Iglesuela  
**Año:** 2024  
**Tipo:** COBERTURA

Dirección General de Carreteras

	Ene-Feb	Mar-Abr	May-Jun	Jul-Ago	Sep-Oct	Nov-Dic	IMD
--	---------	---------	---------	---------	---------	---------	-----

Media Domingos	00h-24h	337 13,46%	342 13,64%	334 13,32%	417 16,67%	387 15,45%	459 18,31%	379 15,14%
	06h-22h	247 11,81%	268 12,81%	248 11,89%	322 15,42%	302 14,48%	356 17,06%	290 13,91%
	08h-14h	106 12,30%	89 10,32%	103 11,89%	126 14,61%	125 14,48%	124 14,30%	112 12,98%

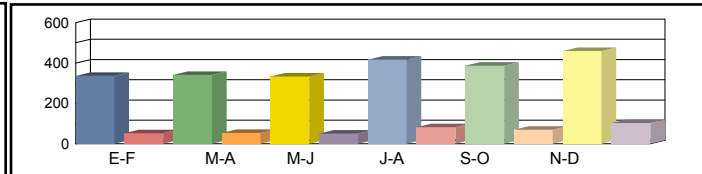

Media Sábados	00h-24h	379 15,13%	373 14,90%	421 16,79%	421 16,82%	376 15,03%	458 18,30%	405 16,16%
	06h-22h	285 13,63%	292 14,00%	325 15,56%	335 16,04%	287 13,73%	365 17,49%	315 15,08%
	08h-14h	151 17,46%	155 17,86%	163 18,83%	185 21,40%	154 17,76%	203 23,46%	168 19,46%

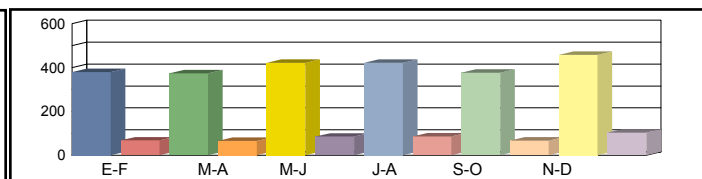

Media Laborales	00h-24h	424 16,92%	459 18,33%	455 18,16%	459 18,34%	432 17,24%	442 17,65%	445 17,77%
	06h-22h	346 16,58%	364 17,43%	369 17,68%	364 17,43%	349 16,73%	357 17,09%	358 17,16%
	08h-14h	173 19,95%	172 19,89%	180 20,77%	172 19,89%	169 19,51%	169 19,53%	172 19,92%

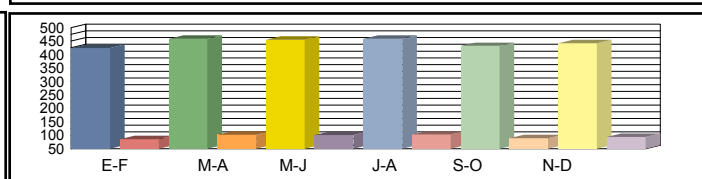

Media Diaria	00h-24h	401 16,69%	434 16,68%	436 16,91%	452 17,39%	415 16,96%	447 17,83%	431 17,08%
	06h-22h	321 15,84%	342 16,03%	348 16,13%	356 16,70%	332 16,23%	358 17,14%	343 16,35%
	08h-14h	161 18,20%	158 17,97%	169 18,34%	168 19,09%	161 18,55%	167 19,34%	164 18,58%

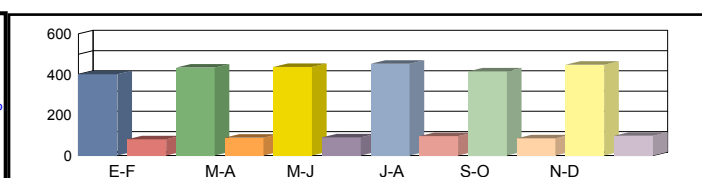

Coeficientes	N						
	L						
Coeficiente	S						

Los datos en color negro corresponden al total de vehículos y los datos en color azul corresponden a vehículos pesados (en %)





Castilla-La Mancha

Consejería de Fomento

**Estación:** TO-88a  
**Carretera:** CM-5006 p.k. 25,00 **Provincia:** TOLEDO  
**Ubicación:** La Iglesuela - Límite Provincia con Avila  
**Año:** 2024  
**Tipo:** COBERTURA

Dirección General de Carreteras

	Ene-Feb	Mar-Abr	May-Jun	Jul-Ago	Sep-Oct	Nov-Dic	IMD
--	---------	---------	---------	---------	---------	---------	-----

Media Domingos	00h-24h	272 18,16%	276 18,40%	270 17,98%	337 22,49%	313 20,84%	370 24,70%	306 20,43%
	06h-22h	162 18,01%	175 19,55%	163 18,13%	211 23,52%	198 22,09%	234 26,02%	190 21,22%
	08h-14h	69 18,32%	58 15,38%	67 17,71%	82 21,77%	82 21,58%	81 21,30%	73 19,34%

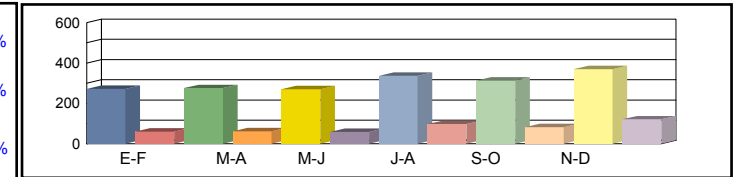

Media Sábados	00h-24h	306 20,41%	301 20,10%	340 22,65%	340 22,70%	304 20,27%	370 24,68%	327 21,80%
	06h-22h	187 20,79%	192 21,36%	213 23,74%	220 24,48%	188 20,94%	240 26,69%	207 23,00%
	08h-14h	98 26,01%	101 26,60%	106 28,05%	121 31,88%	100 26,46%	132 34,94%	110 28,99%

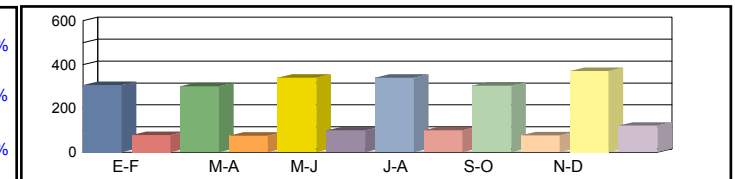

Media Laborales	00h-24h	342 22,83%	371 24,73%	367 24,50%	371 24,75%	349 23,26%	357 23,81%	360 23,98%
	06h-22h	227 25,30%	239 26,60%	242 26,98%	239 26,60%	229 25,52%	234 26,07%	235 26,18%
	08h-14h	112 29,72%	112 29,63%	117 30,95%	112 29,63%	110 29,06%	110 29,09%	112 29,68%

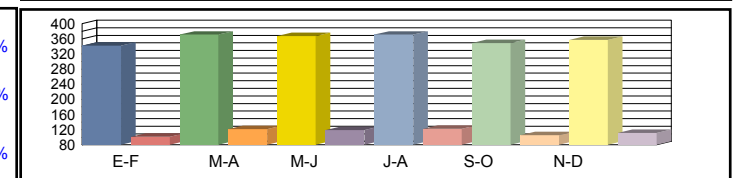

Media Diaria	00h-24h	323 22,52%	351 22,51%	352 22,81%	366 23,46%	335 22,88%	361 24,06%	348 23,04%
	06h-22h	210 24,16%	224 24,46%	228 24,60%	234 25,48%	218 24,77%	235 26,15%	225 24,94%
	08h-14h	104 27,11%	103 26,78%	110 27,32%	110 28,44%	105 27,64%	109 28,81%	107 27,68%

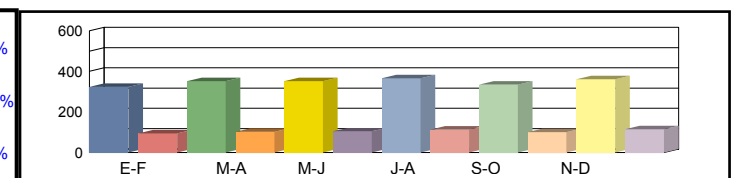

Coeficientes	N							
	L							
Coeficiente	S							

Los datos en color negro corresponden al total de vehículos y los datos en color azul corresponden a vehículos pesados (en %)



Castilla-La Mancha

Consejería de Fomento

**Estación:** TO-88b  
**Carretera:** CM-5053 p.k. 2,50 **Provincia:** TOLEDO  
**Ubicación:** La Iglesuela - Límite Provincia con Avila  
**Año:** 2024  
**Tipo:** COBERTURA

Dirección General de Carreteras

	Ene-Feb	Mar-Abr	May-Jun	Jul-Ago	Sep-Oct	Nov-Dic	IMD
--	---------	---------	---------	---------	---------	---------	-----

Media Domingos	00h-24h	337 11,56%	342 11,72%	334 11,44%	417 14,32%	387 13,27%	459 15,73%	379 13,01%
	06h-22h	278 9,09%	302 9,86%	280 9,15%	364 11,87%	341 11,14%	402 13,13%	328 10,71%
	08h-14h	52 14,42%	44 12,10%	51 13,94%	62 17,13%	62 16,98%	61 16,76%	55 15,22%

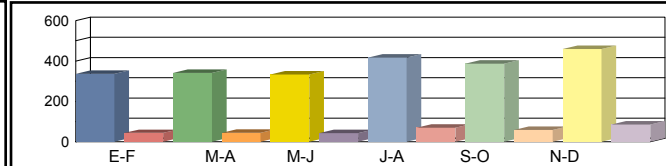

Media Sábados	00h-24h	379 12,99%	373 12,80%	421 14,42%	421 14,45%	376 12,91%	458 15,72%	405 13,88%
	06h-22h	321 10,49%	330 10,77%	367 11,98%	378 12,35%	324 10,57%	413 13,46%	356 11,60%
	08h-14h	74 20,46%	76 20,93%	80 22,07%	91 25,09%	75 20,82%	100 27,50%	83 22,81%

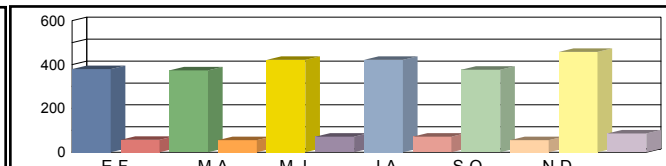

Media Laborales	00h-24h	424 14,54%	459 15,74%	455 15,60%	459 15,76%	432 14,81%	442 15,16%	445 15,27%
	06h-22h	391 12,76%	411 13,42%	417 13,61%	411 13,42%	394 12,87%	403 13,15%	404 13,21%
	08h-14h	85 23,39%	85 23,32%	88 24,35%	85 23,32%	83 22,87%	83 22,89%	85 23,36%

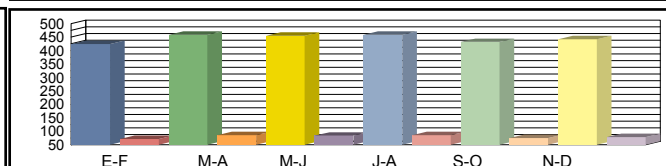

Media Diaria	00h-24h	401 14,34%	434 14,33%	436 14,52%	452 14,94%	415 14,57%	447 15,32%	431 14,67%
	06h-22h	362 12,19%	386 12,34%	394 12,41%	402 12,85%	374 12,49%	404 13,19%	387 12,58%
	08h-14h	79 21,33%	78 21,07%	83 21,50%	83 22,38%	79 21,75%	82 22,67%	81 21,78%

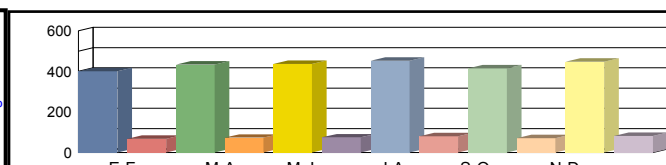

Coeficientes	N							
	L							
Coeficiente	S							

Los datos en color negro corresponden al total de vehículos y los datos en color azul corresponden a vehículos pesados (en %)



Castilla-La Mancha

Consejería de Fomento

**Estación:** TO-89  
**Carretera:** CM-5100 p.k. 5,40 **Provincia:** TOLEDO  
**Ubicación:** Talavera - Cervera de los Montes  
**Año:** 2024  
**Tipo:** PRIMARIA

Dirección General de Carreteras

Ene-Feb	Mar-Abr	May-Jun	Jul-Ago	Sep-Oct	Nov-Dic	IMD
---------	---------	---------	---------	---------	---------	-----

Media	00h-24h	3.447 <b>2,55%</b>	3.973 <b>2,04%</b>	4.042 <b>1,19%</b>	4.106 <b>2,22%</b>	4.020 <b>1,84%</b>	3.660 <b>2,40%</b>	3.875 <b>2,04%</b>
Domingos	06h-22h	2.980 <b>2,32%</b>	3.211 <b>1,59%</b>	3.461 <b>1,30%</b>	3.379 <b>2,40%</b>	3.374 <b>1,81%</b>	3.302 <b>2,00%</b>	3.284 <b>1,90%</b>
	08h-14h	1.064 <b>1,79%</b>	1.243 <b>1,21%</b>	1.148 <b>1,83%</b>	1.304 <b>2,61%</b>	1.274 <b>2,20%</b>	1.210 <b>2,31%</b>	1.207 <b>1,99%</b>

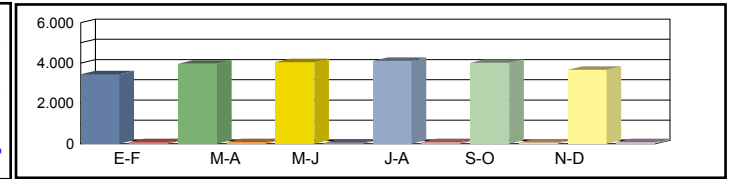

Media	00h-24h	4.544 <b>2,29%</b>	4.158 <b>2,86%</b>	4.327 <b>2,13%</b>	4.578 <b>2,62%</b>	4.822 <b>1,87%</b>	4.050 <b>3,01%</b>	4.413 <b>2,46%</b>
Sábados	06h-22h	4.090 <b>2,08%</b>	3.471 <b>1,90%</b>	3.832 <b>2,09%</b>	4.123 <b>2,45%</b>	4.283 <b>1,91%</b>	3.648 <b>2,60%</b>	3.908 <b>2,17%</b>
	08h-14h	1.958 <b>1,63%</b>	1.432 <b>0,56%</b>	1.840 <b>2,66%</b>	1.848 <b>2,22%</b>	2.128 <b>2,40%</b>	1.405 <b>3,56%</b>	1.768 <b>2,17%</b>

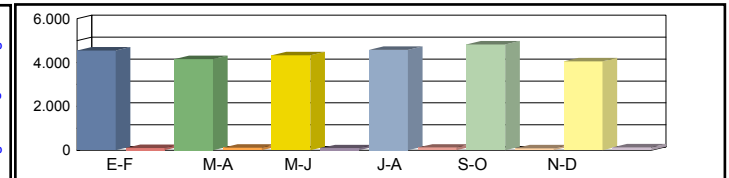

Media	00h-24h	4.713 <b>4,07%</b>	4.830 <b>3,64%</b>	4.371 <b>3,68%</b>	5.297 <b>4,64%</b>	4.753 <b>4,10%</b>	4.021 <b>3,98%</b>	4.664 <b>4,02%</b>
Laborales	06h-22h	4.503 <b>3,62%</b>	4.403 <b>3,45%</b>	4.005 <b>3,80%</b>	4.925 <b>4,47%</b>	4.468 <b>4,12%</b>	3.786 <b>3,65%</b>	4.348 <b>3,85%</b>
	08h-14h	2.058 <b>3,64%</b>	1.903 <b>4,20%</b>	1.664 <b>4,39%</b>	2.145 <b>5,27%</b>	1.853 <b>4,80%</b>	1.637 <b>4,34%</b>	1.877 <b>4,44%</b>

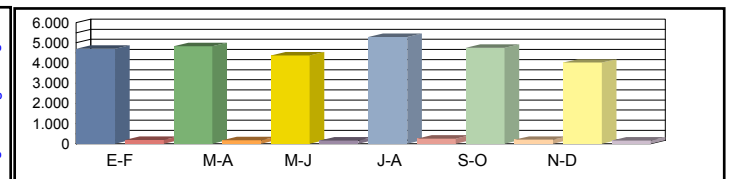

Media	00h-24h	4.508 <b>3,66%</b>	4.611 <b>3,34%</b>	4.317 <b>3,13%</b>	5.025 <b>4,10%</b>	4.658 <b>3,48%</b>	3.975 <b>3,65%</b>	<b>4.516</b> <b>3,56%</b>
Diaria	06h-22h	4.226 <b>3,27%</b>	4.099 <b>3,05%</b>	3.902 <b>3,23%</b>	4.589 <b>3,99%</b>	4.285 <b>3,55%</b>	3.696 <b>3,27%</b>	<b>4.133</b> <b>3,39%</b>
	08h-14h	1.902 <b>3,21%</b>	1.741 <b>3,45%</b>	1.615 <b>3,84%</b>	1.982 <b>4,59%</b>	1.810 <b>4,14%</b>	1.543 <b>4,02%</b>	<b>1.766</b> <b>3,87%</b>

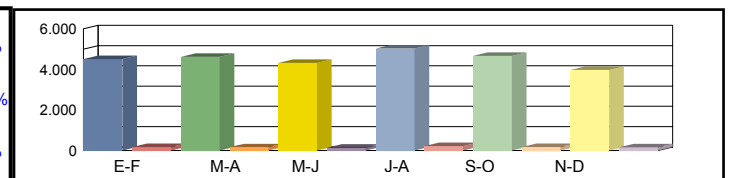

Coeficientes	N	1,04664	1,09698	1,09139	1,07553	1,06379	1,06207	
	L	0,98960	0,96563	1,06703	0,88050	0,98127	1,15991	
Coeficiente	S							0,96815

Los datos en color negro corresponden al total de vehículos y los datos en color azul corresponden a vehículos pesados (en %)



**Castilla-La Mancha**

Consejería de Fomento

**Estación:** TO-89a  
**Carretera:** CM-5100 p.k. 13,50 **Provincia:** TOLEDO  
**Ubicación:** Cervera de los Montes - Marrupe  
**Año:** 2024  
**Tipo:** COBERTURA

**Dirección General de Carreteras**

	Ene-Feb	Mar-Abr	May-Jun	Jul-Ago	Sep-Oct	Nov-Dic	IMD
--	---------	---------	---------	---------	---------	---------	-----

Media Domingos	00h-24h	1.103 <b>8,68%</b>	1.149 <b>9,05%</b>	1.165 <b>9,17%</b>	1.180 <b>9,28%</b>	1.138 <b>8,95%</b>	1.243 <b>9,78%</b>	1.163 <b>9,15%</b>
	06h-22h	975 <b>8,29%</b>	1.016 <b>8,64%</b>	1.037 <b>8,82%</b>	1.007 <b>8,56%</b>	983 <b>8,36%</b>	1.099 <b>9,34%</b>	1.020 <b>8,67%</b>
	08h-14h	413 <b>9,27%</b>	439 <b>9,84%</b>	462 <b>10,37%</b>	426 <b>9,55%</b>	432 <b>9,68%</b>	469 <b>10,52%</b>	440 <b>9,87%</b>

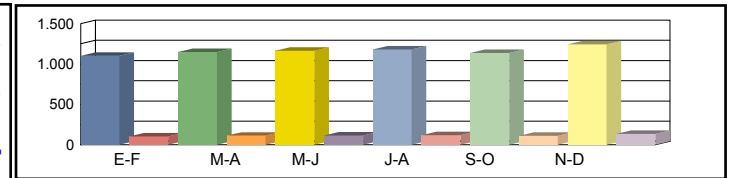

Media Sábados	00h-24h	1.450 <b>11,41%</b>	1.614 <b>12,70%</b>	1.584 <b>12,46%</b>	1.561 <b>12,29%</b>	1.505 <b>11,84%</b>	1.653 <b>13,01%</b>	1.561 <b>12,29%</b>
	06h-22h	1.301 <b>11,06%</b>	1.457 <b>12,38%</b>	1.421 <b>12,08%</b>	1.384 <b>11,77%</b>	1.330 <b>11,31%</b>	1.482 <b>12,60%</b>	1.396 <b>11,87%</b>
	08h-14h	597 <b>13,38%</b>	734 <b>16,46%</b>	710 <b>15,93%</b>	677 <b>15,17%</b>	662 <b>14,85%</b>	693 <b>15,54%</b>	679 <b>15,22%</b>

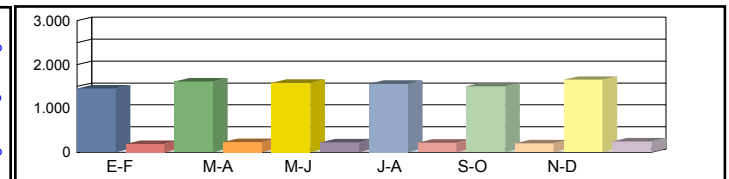

Media Laborales	00h-24h	1.753 <b>13,80%</b>	1.747 <b>13,75%</b>	1.833 <b>14,43%</b>	1.744 <b>13,72%</b>	1.766 <b>13,89%</b>	1.750 <b>13,77%</b>	1.766 <b>13,89%</b>
	06h-22h	1.642 <b>13,96%</b>	1.621 <b>13,78%</b>	1.680 <b>14,28%</b>	1.571 <b>13,36%</b>	1.652 <b>14,05%</b>	1.616 <b>13,74%</b>	1.630 <b>13,86%</b>
	08h-14h	704 <b>15,79%</b>	681 <b>15,28%</b>	718 <b>16,10%</b>	704 <b>15,78%</b>	703 <b>15,76%</b>	694 <b>15,56%</b>	701 <b>15,71%</b>

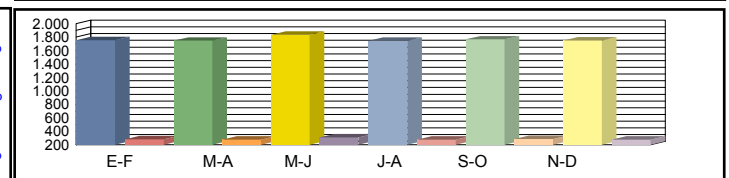

Media Diaria	00h-24h	1.617 <b>12,71%</b>	1.642 <b>12,94%</b>	1.721 <b>12,93%</b>	1.636 <b>12,92%</b>	1.642 <b>12,81%</b>	1.664 <b>13,09%</b>	<b>1.654</b> <b>12,90%</b>
	06h-22h	1.503 <b>12,58%</b>	1.512 <b>12,82%</b>	1.565 <b>12,80%</b>	1.454 <b>12,72%</b>	1.518 <b>12,62%</b>	1.523 <b>12,95%</b>	<b>1.512</b> <b>12,75%</b>
	08h-14h	649 <b>14,35%</b>	651 <b>14,87%</b>	686 <b>14,87%</b>	663 <b>14,65%</b>	660 <b>14,62%</b>	662 <b>14,84%</b>	<b>662</b> <b>14,70%</b>

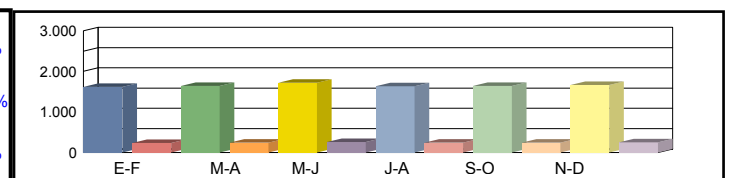

Coeficientes	N							
	L							
Coeficiente	S							

Los datos en color negro corresponden al total de vehículos y los datos en color azul corresponden a vehículos pesados (en %)



**Castilla-La Mancha**

Consejería de Fomento

**Estación:** TO-89b  
**Carretera:** CM-5006 p.k. 2,00 **Provincia:** TOLEDO  
**Ubicación:** Marrupe - Navamorcuende  
**Año:** 2024  
**Tipo:** COBERTURA

**Dirección General de Carreteras**

Ene-Feb	Mar-Abr	May-Jun	Jul-Ago	Sep-Oct	Nov-Dic	IMD
---------	---------	---------	---------	---------	---------	-----

Media	00h-24h	730 5,55%	761 5,79%	771 5,86%	781 5,94%	753 5,73%	822 6,25%	770 5,85%
Domingos	06h-22h	642 4,54%	669 4,73%	683 4,83%	663 4,69%	647 4,57%	724 5,11%	671 4,74%
	08h-14h	242 4,10%	257 4,35%	271 4,58%	250 4,22%	253 4,28%	275 4,65%	258 4,36%

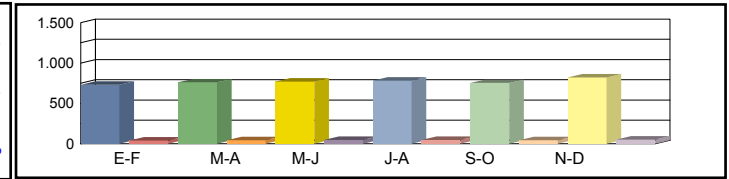

Media	00h-24h	960 7,30%	1.068 8,12%	1.048 7,97%	1.033 7,86%	996 7,57%	1.094 8,32%	1.033 7,86%
Sábados	06h-22h	857 6,05%	959 6,78%	936 6,61%	911 6,44%	876 6,19%	976 6,89%	919 6,49%
	08h-14h	350 5,91%	431 7,28%	417 7,04%	397 6,71%	388 6,56%	407 6,87%	398 6,73%

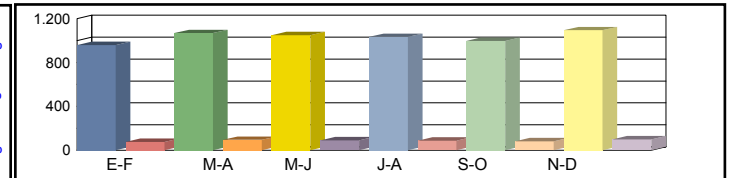

Media	00h-24h	1.160 8,82%	1.156 8,79%	1.213 9,23%	1.154 8,78%	1.168 8,89%	1.158 8,81%	1.168 8,89%
Laborales	06h-22h	1.081 7,64%	1.067 7,54%	1.106 7,81%	1.035 7,31%	1.088 7,69%	1.064 7,52%	1.074 7,59%
	08h-14h	413 6,98%	400 6,75%	421 7,12%	413 6,98%	412 6,97%	407 6,88%	411 6,95%

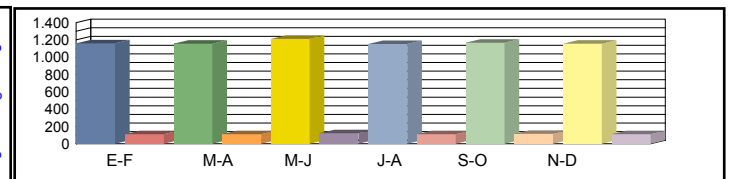

Media	00h-24h	1.070 8,13%	1.086 8,28%	1.139 8,27%	1.082 8,26%	1.086 8,19%	1.101 8,37%	1.094 8,25%
Diaria	06h-22h	990 6,88%	995 7,01%	1.030 7,00%	958 6,96%	1.000 6,91%	1.003 7,09%	996 6,98%
	08h-14h	381 6,34%	382 6,58%	402 6,57%	389 6,48%	387 6,46%	388 6,56%	388 6,50%

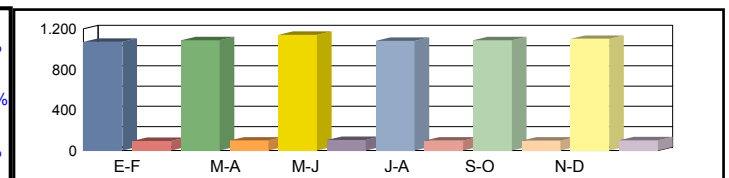

Coeficientes	N							
	L							
Coeficiente	S							

Los datos en color negro corresponden al total de vehículos y los datos en color azul corresponden a vehículos pesados (en %)



Castilla-La Mancha

Consejería de Fomento

**Estación:** TO-90  
**Carretera:** CM-5100 p.k. 21,00 **Provincia:** TOLEDO  
**Ubicación:** Marrupe - Buenaventura  
**Año:** 2024  
**Tipo:** COBERTURA

Dirección General de Carreteras

Ene-Feb	Mar-Abr	May-Jun	Jul-Ago	Sep-Oct	Nov-Dic	IMD
---------	---------	---------	---------	---------	---------	-----

Media	00h-24h	762 9,74%	795 10,15%	805 10,29%	816 10,42%	787 10,05%	859 10,97%	804 10,27%
Domingos	06h-22h	674 9,09%	702 9,47%	716 9,66%	696 9,38%	679 9,16%	759 10,24%	704 9,50%
	08h-14h	275 8,51%	292 9,04%	308 9,52%	284 8,77%	287 8,88%	312 9,65%	293 9,06%



Media	00h-24h	1.003 12,81%	1.116 14,25%	1.095 13,99%	1.080 13,79%	1.040 13,29%	1.143 14,60%	1.080 13,79%
Sábados	06h-22h	898 12,12%	1.006 13,57%	981 13,24%	956 12,90%	918 12,39%	1.023 13,80%	964 13,00%
	08h-14h	397 12,28%	489 15,11%	473 14,62%	451 13,93%	441 13,63%	461 14,27%	452 13,97%

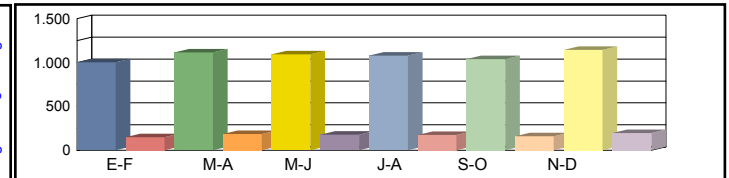

Media	00h-24h	1.212 15,48%	1.208 15,43%	1.267 16,19%	1.206 15,40%	1.221 15,59%	1.210 15,45%	1.221 15,59%
Laborales	06h-22h	1.134 15,30%	1.120 15,10%	1.160 15,65%	1.085 14,64%	1.141 15,39%	1.116 15,05%	1.126 15,19%
	08h-14h	469 14,50%	454 14,03%	478 14,78%	469 14,49%	468 14,47%	462 14,29%	467 14,42%

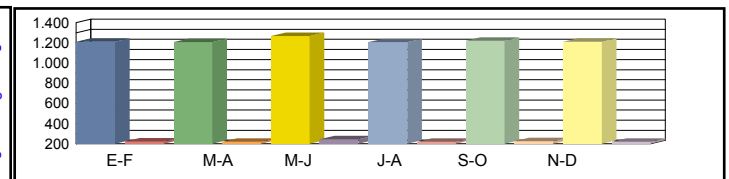

Media	00h-24h	1.118 14,26%	1.135 14,53%	1.189 14,51%	1.131 14,50%	1.136 14,37%	1.150 14,69%	1.143 14,48%
Diaria	06h-22h	1.038 13,78%	1.045 14,04%	1.081 14,02%	1.004 13,94%	1.048 13,83%	1.052 14,19%	1.045 13,97%
	08h-14h	433 13,17%	434 13,65%	457 13,65%	441 13,45%	440 13,42%	441 13,62%	441 13,49%

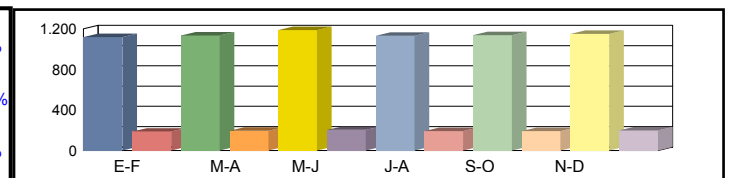

Coeficientes	N							
	L							
Coeficiente	S							

Los datos en color negro corresponden al total de vehículos y los datos en color azul corresponden a vehículos pesados (en %)



Castilla-La Mancha

Consejería de Fomento

**Estación:** TO-91  
**Carretera:** CM-4010 p.k. 2,92 **Provincia:** TOLEDO  
**Ubicación:** Illescas - Yeles  
**Año:** 2024  
**Tipo:** PERMANENTE

Dirección General de Carreteras

	Ene-Feb	Mar-Abr	May-Jun	Jul-Ago	Sep-Oct	Nov-Dic	IMD
--	---------	---------	---------	---------	---------	---------	-----

Media Domingos	00h-24h	12.826 <b>1,54%</b>	13.843 <b>1,52%</b>	15.812 <b>1,43%</b>	12.066 <b>1,31%</b>	14.178 <b>2,11%</b>	13.705 <b>2,29%</b>	13.738 <b>1,70%</b>
	06h-22h	10.999 <b>1,53%</b>	12.239 <b>1,48%</b>	13.279 <b>1,44%</b>	9.310 <b>1,33%</b>	11.899 <b>2,07%</b>	11.587 <b>2,20%</b>	11.552 <b>1,67%</b>
	08h-14h	4.330 <b>1,66%</b>	5.047 <b>1,51%</b>	5.403 <b>1,37%</b>	3.703 <b>1,24%</b>	4.535 <b>2,23%</b>	4.745 <b>2,40%</b>	4.627 <b>1,74%</b>

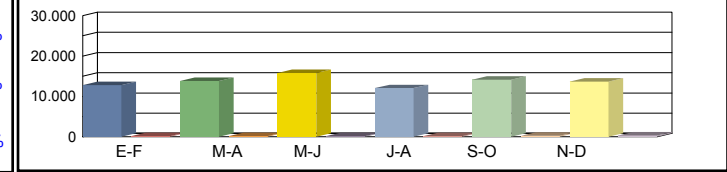

Media Sábados	00h-24h	15.892 <b>2,10%</b>	18.155 <b>2,18%</b>	20.232 <b>2,38%</b>	14.437 <b>1,99%</b>	18.353 <b>3,20%</b>	18.406 <b>3,18%</b>	17.579 <b>2,51%</b>
	06h-22h	13.930 <b>2,07%</b>	16.070 <b>2,12%</b>	17.376 <b>2,41%</b>	12.002 <b>2,00%</b>	15.841 <b>3,11%</b>	15.891 <b>3,14%</b>	15.185 <b>2,47%</b>
	08h-14h	6.131 <b>2,71%</b>	7.281 <b>2,68%</b>	7.801 <b>3,13%</b>	5.407 <b>2,61%</b>	6.876 <b>4,04%</b>	6.678 <b>4,22%</b>	6.696 <b>3,23%</b>

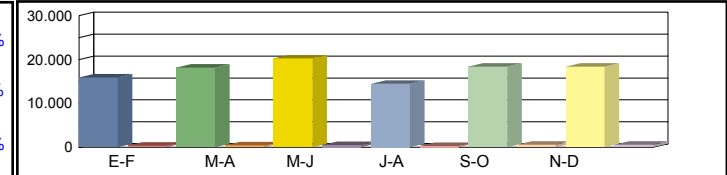

Media Laborales	00h-24h	24.042 <b>6,37%</b>	24.486 <b>6,63%</b>	28.309 <b>6,57%</b>	20.105 <b>6,69%</b>	26.335 <b>8,55%</b>	22.595 <b>7,54%</b>	24.312 <b>7,06%</b>
	06h-22h	22.162 <b>6,47%</b>	22.346 <b>6,75%</b>	25.505 <b>6,79%</b>	17.919 <b>7,01%</b>	23.905 <b>8,74%</b>	20.361 <b>7,72%</b>	22.033 <b>7,25%</b>
	08h-14h	8.467 <b>9,39%</b>	8.471 <b>9,80%</b>	9.782 <b>9,64%</b>	6.737 <b>10,24%</b>	8.968 <b>12,71%</b>	7.738 <b>10,79%</b>	8.360 <b>10,43%</b>

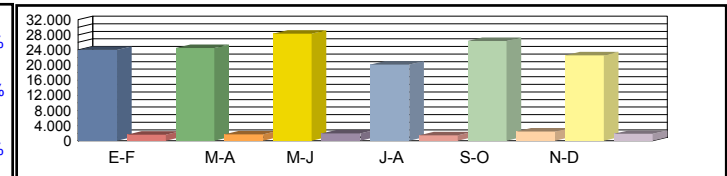

Media Diaria	00h-24h	21.416 <b>5,55%</b>	21.982 <b>5,61%</b>	25.273 <b>5,60%</b>	18.245 <b>5,69%</b>	23.494 <b>7,43%</b>	20.666 <b>6,45%</b>	<b>21.846</b> <b>6,06%</b>
	06h-22h	19.532 <b>5,67%</b>	19.929 <b>5,73%</b>	22.502 <b>5,83%</b>	15.949 <b>6,04%</b>	21.076 <b>7,63%</b>	18.408 <b>6,63%</b>	<b>19.566</b> <b>6,25%</b>
	08h-14h	7.588 <b>8,05%</b>	7.790 <b>8,02%</b>	8.844 <b>8,05%</b>	6.152 <b>8,57%</b>	8.040 <b>10,87%</b>	7.140 <b>9,06%</b>	<b>7.592</b> <b>8,77%</b>

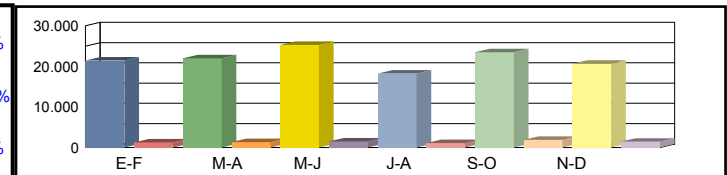

Coeficientes	N	1,08483	1,09577	1,10994	1,12199	1,10165	1,10972	
	L	1,01123	0,99289	0,85881	1,20925	0,92318	1,07599	
Coeficiente	S							0,89830

Los datos en color negro corresponden al total de vehículos y los datos en color azul corresponden a vehículos pesados (en %)



Castilla-La Mancha

Consejería de Fomento

**Estación:** TO-91a  
**Carretera:** CM-4010 p.k. 4,50 **Provincia:** TOLEDO  
**Ubicación:** Yeles - Esquivias  
**Año:** 2024  
**Tipo:** COBERTURA

Dirección General de Carreteras

Ene-Feb	Mar-Abr	May-Jun	Jul-Ago	Sep-Oct	Nov-Dic	IMD
---------	---------	---------	---------	---------	---------	-----

Media Domingos	00h-24h	6.275 <b>6,70%</b>	6.891 <b>7,36%</b>	6.692 <b>7,15%</b>	7.224 <b>7,71%</b>	6.786 <b>7,25%</b>	5.442 <b>5,81%</b>	6.552 <b>7,00%</b>
	06h-22h	5.685 <b>6,35%</b>	6.185 <b>6,91%</b>	5.534 <b>6,19%</b>	5.455 <b>6,10%</b>	5.963 <b>6,66%</b>	4.725 <b>5,28%</b>	5.591 <b>6,25%</b>
	08h-14h	2.831 <b>8,25%</b>	2.170 <b>6,33%</b>	2.828 <b>8,24%</b>	2.148 <b>6,26%</b>	2.185 <b>6,37%</b>	2.229 <b>6,50%</b>	2.398 <b>6,99%</b>

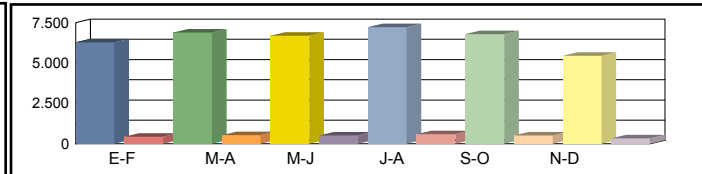

Media Sábados	00h-24h	8.456 <b>9,03%</b>	8.960 <b>9,57%</b>	8.305 <b>8,87%</b>	8.641 <b>9,23%</b>	8.719 <b>9,31%</b>	9.705 <b>10,36%</b>	8.798 <b>9,39%</b>
	06h-22h	7.531 <b>8,42%</b>	7.019 <b>7,84%</b>	7.791 <b>8,71%</b>	7.880 <b>8,81%</b>	7.389 <b>8,26%</b>	8.806 <b>9,84%</b>	7.736 <b>8,65%</b>
	08h-14h	3.961 <b>11,54%</b>	3.327 <b>9,69%</b>	3.834 <b>11,17%</b>	3.919 <b>11,42%</b>	3.425 <b>9,98%</b>	4.629 <b>13,49%</b>	3.849 <b>11,22%</b>



Media Laborales	00h-24h	10.891 <b>11,63%</b>	10.499 <b>11,21%</b>	11.335 <b>12,10%</b>	9.164 <b>9,78%</b>	10.577 <b>11,29%</b>	10.721 <b>11,45%</b>	10.531 <b>11,24%</b>
	06h-22h	10.396 <b>11,62%</b>	10.006 <b>11,18%</b>	10.689 <b>11,95%</b>	8.554 <b>9,56%</b>	10.091 <b>11,28%</b>	10.356 <b>11,57%</b>	10.015 <b>11,19%</b>
	08h-14h	4.811 <b>14,02%</b>	4.465 <b>13,01%</b>	4.613 <b>13,44%</b>	3.907 <b>11,39%</b>	4.335 <b>12,63%</b>	4.702 <b>13,70%</b>	4.472 <b>13,03%</b>

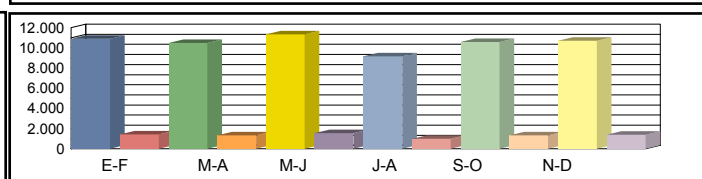

Media Diaria	00h-24h	9.962 <b>10,25%</b>	9.764 <b>10,43%</b>	10.410 <b>10,30%</b>	8.524 <b>10,43%</b>	9.786 <b>10,37%</b>	9.867 <b>10,32%</b>	<b>9.719</b> <b>10,35%</b>
	06h-22h	9.387 <b>10,10%</b>	9.033 <b>10,10%</b>	9.669 <b>10,12%</b>	7.739 <b>10,12%</b>	9.131 <b>10,12%</b>	9.398 <b>10,15%</b>	<b>9.060</b> <b>10,12%</b>
	08h-14h	4.482 <b>12,12%</b>	3.975 <b>11,58%</b>	4.278 <b>12,07%</b>	3.549 <b>11,82%</b>	3.875 <b>11,63%</b>	4.390 <b>12,15%</b>	<b>4.092</b> <b>11,90%</b>

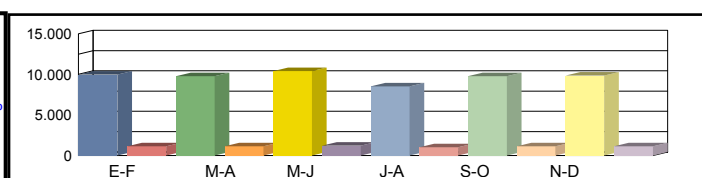

Coeficientes	N							
	L							
Coeficiente	S							

Los datos en color negro corresponden al total de vehículos y los datos en color azul corresponden a vehículos pesados (en %)





Castilla-La Mancha

Consejería de Fomento

**Estación:** TO-91b  
**Carretera:** CM-4010 p.k. 11,00 **Provincia:** TOLEDO  
**Ubicación:** Esquivias -Seseña  
**Año:** 2024  
**Tipo:** PRIMARIA

Dirección General de Carreteras

Ene-Feb	Mar-Abr	May-Jun	Jul-Ago	Sep-Oct	Nov-Dic	IMD
---------	---------	---------	---------	---------	---------	-----

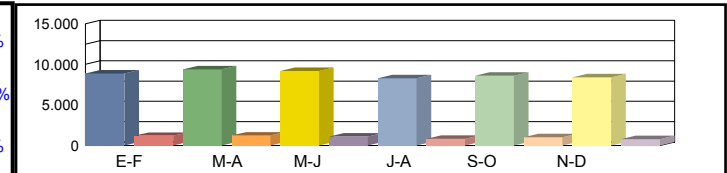
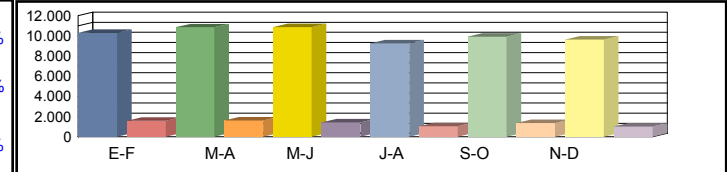
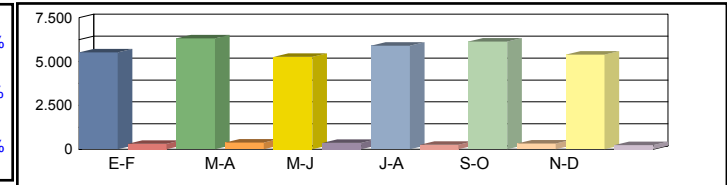
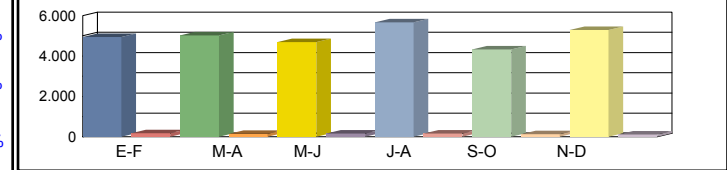

Media	00h-24h	4.938	3,40%	5.023	2,87%	4.687	3,33%	5.668	2,75%	4.333	3,07%	5.285	2,27%	4.989	2,95%
Domingos	06h-22h	3.930	3,44%	4.327	2,73%	3.800	3,55%	4.178	3,23%	3.651	3,29%	4.318	2,11%	4.034	3,06%
	08h-14h	1.436	2,51%	1.333	2,55%	1.281	3,04%	1.379	3,05%	1.330	3,83%	1.509	2,12%	1.378	2,85%

Media	00h-24h	5.520	5,34%	6.315	5,72%	5.265	6,57%	5.911	4,06%	6.131	4,97%	5.389	4,18%	5.755	5,14%
Sábados	06h-22h	4.649	5,31%	5.315	5,81%	4.538	6,54%	4.920	4,57%	5.211	5,14%	4.698	4,28%	4.888	5,28%
	08h-14h	2.187	5,67%	2.304	8,33%	1.777	9,40%	1.864	7,19%	2.365	5,79%	2.059	5,63%	2.093	7,00%

Media	00h-24h	10.305	13,30%	10.850	13,05%	10.853	11,61%	9.254	10,22%	9.922	12,02%	9.637	9,58%	10.137	11,63%
Laborales	06h-22h	9.444	13,78%	9.981	13,36%	10.015	11,99%	8.295	10,80%	9.086	12,47%	8.806	9,81%	9.271	12,03%
	08h-14h	3.465	20,81%	3.770	17,64%	3.730	16,33%	3.412	13,75%	3.340	17,37%	3.300	13,18%	3.503	16,51%

Media	00h-24h	8.855	11,81%	9.369	11,56%	9.174	10,60%	8.264	8,86%	8.582	10,66%	8.409	8,43%	<b>8.776</b>	10,32%
Diaria	06h-22h	7.971	12,34%	8.507	11,91%	8.345	11,02%	7.225	9,58%	7.757	11,15%	7.578	8,70%	<b>7.897</b>	10,78%
	08h-14h	2.993	17,98%	3.212	15,78%	3.102	14,99%	2.900	12,41%	2.914	15,13%	2.867	11,58%	<b>2.998</b>	14,65%

Coeficientes	N	1,09117	1,08707	1,08367	1,11561	1,09201	1,09437	
	L	0,98370	0,93429	0,93403	1,09542	1,02167	1,05188	
Coeficiente	S							0,86570

Los datos en color negro corresponden al total de vehículos y los datos en color azul corresponden a vehículos pesados (en %)



Castilla-La Mancha

Consejería de Fomento

**Estación:** TO-92  
**Carretera:** CM-4008 p.k. 5,94 **Provincia:** TOLEDO  
**Ubicación:** Limite provincia de Madrid - Illescas  
**Año:** 2024  
**Tipo:** PRIMARIA

Dirección General de Carreteras

	Ene-Feb	Mar-Abr	May-Jun	Jul-Ago	Sep-Oct	Nov-Dic	IMD
--	---------	---------	---------	---------	---------	---------	-----

Media	00h-24h	7.864 1,70%	8.330 1,07%	8.768 1,64%	7.768 1,47%	8.369 0,87%	6.761 1,09%	7.977 1,31%
Domingos	06h-22h	6.880 1,53%	7.162 0,80%	6.901 1,87%	5.445 1,80%	7.022 0,71%	5.728 0,72%	6.523 1,24%
	08h-14h	3.138 1,56%	2.099 0,86%	2.990 1,97%	1.877 2,18%	2.082 0,53%	2.421 0,74%	2.434 1,31%

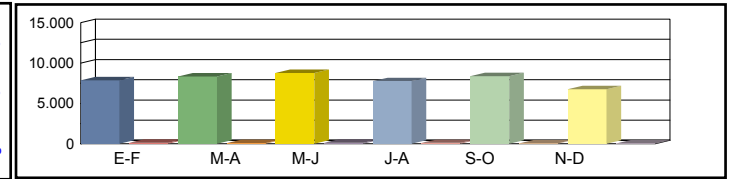

Media	00h-24h	10.597 2,20%	10.831 1,08%	10.882 1,38%	9.291 1,46%	10.753 1,30%	12.057 1,18%	10.735 1,43%
Sábados	06h-22h	9.115 2,00%	8.128 0,95%	9.715 1,42%	7.865 1,45%	8.702 1,22%	10.676 1,11%	9.034 1,36%
	08h-14h	4.390 2,30%	3.217 0,62%	4.054 1,63%	3.425 1,78%	3.263 0,67%	5.027 1,29%	3.896 1,38%

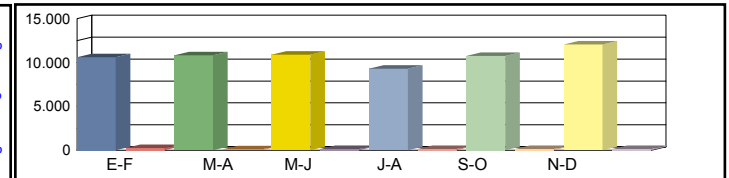

Media	00h-24h	14.728 4,20%	13.937 2,60%	15.328 4,18%	12.392 3,06%	14.303 2,53%	14.498 2,30%	14.198 3,14%
Laborales	06h-22h	13.756 4,14%	13.164 2,54%	14.144 4,38%	11.319 3,11%	13.352 2,50%	13.703 2,23%	13.240 3,15%
	08h-14h	5.422 5,51%	4.982 3,49%	5.199 5,89%	4.403 4,16%	4.886 3,56%	5.299 3,28%	5.032 4,32%

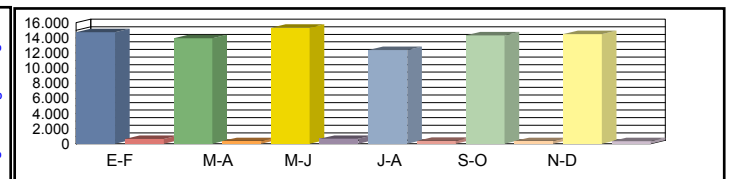

Media	00h-24h	13.157 3,75%	12.692 2,27%	13.756 3,63%	11.289 2,72%	12.948 2,23%	13.044 2,06%	<b>12.814 2,78%</b>
Diaria	06h-22h	12.110 3,70%	11.587 2,23%	12.477 3,85%	9.987 2,82%	11.784 2,21%	12.131 1,99%	<b>11.679 2,80%</b>
	08h-14h	4.949 4,75%	4.318 3,01%	4.721 5,02%	3.902 3,72%	4.254 3,03%	4.849 2,80%	<b>4.499 3,72%</b>

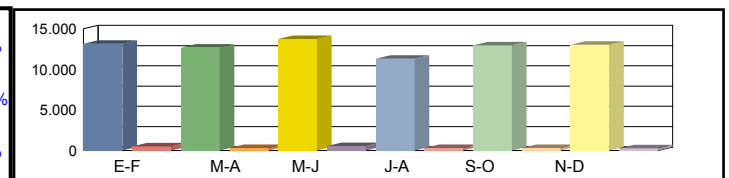

Coeficientes	N	1,07066	1,05872	1,08371	1,09480	1,07123	1,05802	
	L	0,96401	1,01873	0,92628	1,14574	0,99266	0,97931	
Coeficiente	S							0,90256

Los datos en color negro corresponden al total de vehículos y los datos en color azul corresponden a vehículos pesados (en %)



Castilla-La Mancha

Consejería de Fomento

**Estación:** TO-93  
**Carretera:** CM-4102 p.k. 4,59 **Provincia:** TOLEDO  
**Ubicación:** Talavera de la Reina - San Bartolomé de Las Abiertas  
**Año:** 2024  
**Tipo:** PRIMARIA

Dirección General de Carreteras

	Ene-Feb	Mar-Abr	May-Jun	Jul-Ago	Sep-Oct	Nov-Dic	IMD
--	---------	---------	---------	---------	---------	---------	-----

Media Domingos	00h-24h	1.240 <b>2,90%</b>	1.223 <b>6,30%</b>	1.703 <b>2,29%</b>	1.339 <b>4,56%</b>	1.493 <b>3,15%</b>	1.237 <b>4,77%</b>	1.372 <b>3,99%</b>
	06h-22h	1.088 <b>2,76%</b>	1.092 <b>4,40%</b>	1.513 <b>1,72%</b>	1.056 <b>4,45%</b>	1.213 <b>2,80%</b>	1.084 <b>3,32%</b>	1.174 <b>3,24%</b>
	08h-14h	375 <b>2,67%</b>	399 <b>4,01%</b>	501 <b>2,20%</b>	342 <b>7,31%</b>	422 <b>3,79%</b>	439 <b>2,96%</b>	413 <b>3,82%</b>

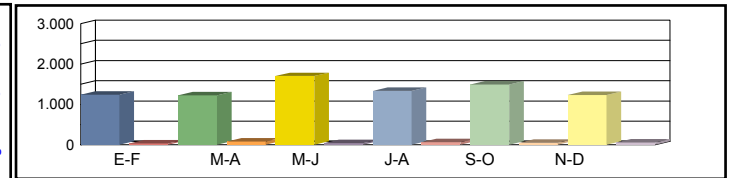

Media Sábados	00h-24h	1.700 <b>4,35%</b>	1.692 <b>5,61%</b>	2.325 <b>4,39%</b>	2.647 <b>3,25%</b>	2.120 <b>5,28%</b>	2.421 <b>4,54%</b>	2.151 <b>4,57%</b>
	06h-22h	1.563 <b>3,26%</b>	1.481 <b>3,24%</b>	2.127 <b>3,90%</b>	2.492 <b>2,97%</b>	1.874 <b>3,20%</b>	2.221 <b>3,87%</b>	1.960 <b>3,41%</b>
	08h-14h	739 <b>2,98%</b>	705 <b>2,84%</b>	841 <b>6,06%</b>	1.130 <b>3,89%</b>	863 <b>3,82%</b>	1.253 <b>3,19%</b>	922 <b>3,80%</b>

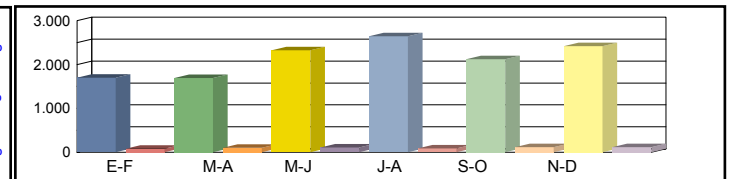

Media Laborales	00h-24h	2.421 <b>4,63%</b>	2.394 <b>6,64%</b>	2.921 <b>5,37%</b>	2.764 <b>4,52%</b>	2.707 <b>4,80%</b>	2.390 <b>5,10%</b>	2.600 <b>5,18%</b>
	06h-22h	2.312 <b>3,72%</b>	2.260 <b>6,02%</b>	2.800 <b>5,14%</b>	2.617 <b>4,05%</b>	2.577 <b>4,31%</b>	2.271 <b>4,49%</b>	2.473 <b>4,62%</b>
	08h-14h	1.156 <b>3,11%</b>	1.123 <b>6,06%</b>	1.333 <b>5,48%</b>	1.263 <b>4,51%</b>	1.157 <b>4,15%</b>	1.040 <b>4,90%</b>	1.179 <b>4,70%</b>

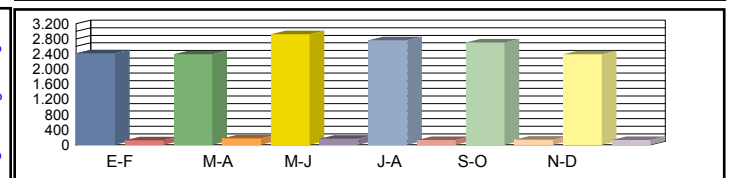

Media Diaria	00h-24h	2.149 <b>4,47%</b>	2.126 <b>6,49%</b>	2.662 <b>4,96%</b>	2.544 <b>4,32%</b>	2.450 <b>4,73%</b>	2.229 <b>4,98%</b>	<b>2.360</b> <b>4,99%</b>
	06h-22h	2.030 <b>3,60%</b>	1.982 <b>5,60%</b>	2.519 <b>4,68%</b>	2.376 <b>3,91%</b>	2.282 <b>4,08%</b>	2.094 <b>4,30%</b>	<b>2.214</b> <b>4,36%</b>
	08h-14h	985 <b>3,15%</b>	960 <b>5,63%</b>	1.144 <b>5,33%</b>	1.112 <b>4,50%</b>	1.009 <b>4,06%</b>	985 <b>4,47%</b>	<b>1.032</b> <b>4,52%</b>

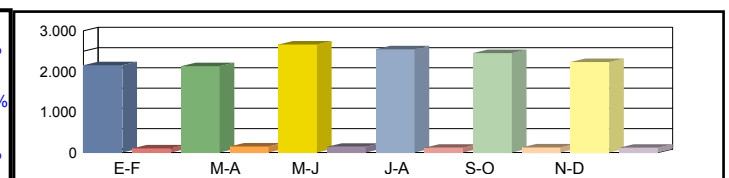

Coeficientes	N	1,04715	1,05929	1,04321	1,05617	1,05045	1,05240	
	L	1,07394	1,08605	0,89011	0,94067	0,96047	1,08787	
Coeficiente	S							0,90786

Los datos en color negro corresponden al total de vehículos y los datos en color azul corresponden a vehículos pesados (en %)