



Castilla-La Mancha

Consejería de Fomento

Estación: CU-1
Carretera: CM-2105 p.k. 9,83 **Provincia:** CUENCA
Ubicación: Int. CM-2110 - Mariana
Año: 2024
Tipo: PERMANENTE

Dirección General de Carreteras

	Ene-Feb	Mar-Abr	May-Jun	Jul-Ago	Sep-Oct	Nov-Dic	IMD
--	---------	---------	---------	---------	---------	---------	-----

Media	00h-24h	2.589 1,54%	2.880 0,94%	3.932 1,02%	4.709 0,76%	3.355 1,16%	2.736 1,10%	3.367 1,09%
Domingos	06h-22h	2.498 1,52%	2.752 0,98%	3.651 0,99%	4.192 0,69%	3.169 1,17%	2.598 1,08%	3.143 1,07%
	08h-14h	1.116 1,79%	1.196 1,17%	1.450 0,97%	1.695 0,71%	1.237 1,05%	1.109 0,99%	1.300 1,11%

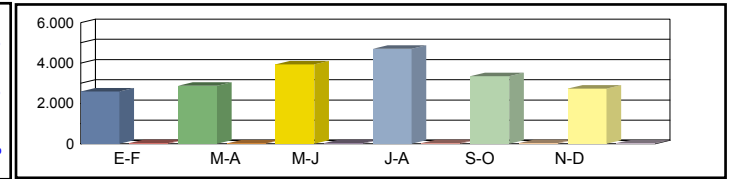

Media	00h-24h	2.629 1,75%	3.427 1,02%	3.632 1,24%	4.876 1,05%	3.444 1,74%	2.991 1,34%	3.500 1,36%
Sábados	06h-22h	2.520 1,83%	3.260 1,07%	3.390 1,27%	4.451 1,03%	3.258 1,78%	2.836 1,27%	3.286 1,38%
	08h-14h	1.181 1,95%	1.550 1,23%	1.521 1,58%	1.925 1,40%	1.459 1,85%	1.281 1,25%	1.486 1,54%

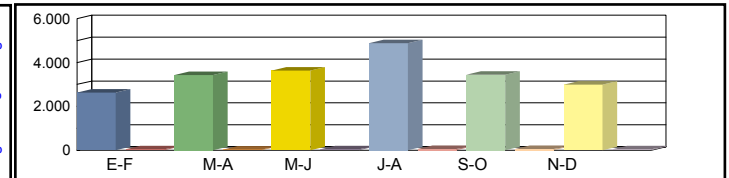

Media	00h-24h	2.396 3,80%	2.476 3,39%	2.899 3,55%	4.254 2,66%	2.559 4,73%	2.533 3,28%	2.853 3,57%
Laborales	06h-22h	2.317 3,88%	2.383 3,44%	2.741 3,68%	3.952 2,76%	2.457 4,84%	2.419 3,39%	2.712 3,67%
	08h-14h	1.003 4,69%	966 4,24%	1.131 4,33%	1.681 3,45%	1.011 5,64%	1.068 4,03%	1.143 4,40%

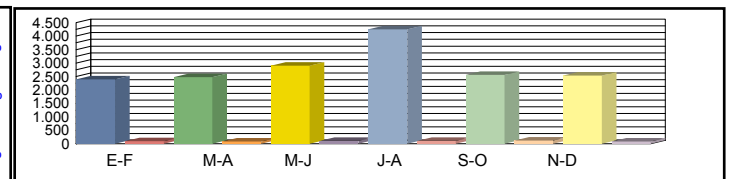

Media	00h-24h	2.454 3,18%	2.675 2,54%	3.159 2,69%	4.403 2,13%	2.793 3,62%	2.631 2,62%	3.019 2,80%
Diaria	06h-22h	2.369 3,25%	2.567 2,61%	2.971 2,79%	4.055 2,19%	2.667 3,71%	2.507 2,67%	2.856 2,87%
	08h-14h	1.042 3,84%	1.086 3,13%	1.235 3,24%	1.719 2,79%	1.103 4,17%	1.105 3,08%	1.215 3,37%

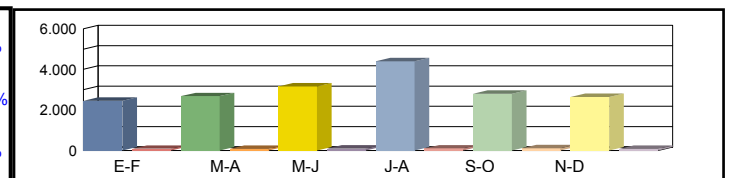

Coeficientes	N	1,03410	1,03903	1,05764	1,07642	1,04151	1,04713	
	L	1,19073	1,15226	0,98413	0,67066	1,11489	1,12633	
Coeficiente	S							1,05813

Los datos en color negro corresponden al total de vehículos y los datos en color azul corresponden a vehículos pesados (en %)



Castilla-La Mancha

Consejería de Fomento

Estación: CU-10
Carretera: CM-210 p.k. 28,31 **Provincia:** CUENCA
Ubicación: La Frontera - Cañamares
Año: 2024
Tipo: PRIMARIA

Dirección General de Carreteras

Ene-Feb	Mar-Abr	May-Jun	Jul-Ago	Sep-Oct	Nov-Dic	IMD
---------	---------	---------	---------	---------	---------	-----

Media	00h-24h	429 8,62%	477 10,90%	555 6,13%	1.330 6,24%	832 4,09%	500 8,00%	687 7,33%
Domingos	06h-22h	379 5,80%	442 9,05%	508 4,13%	1.216 5,26%	773 3,23%	453 5,74%	628 5,54%
	08h-14h	152 7,89%	169 12,43%	187 5,35%	599 5,51%	302 2,65%	206 4,37%	269 6,37%

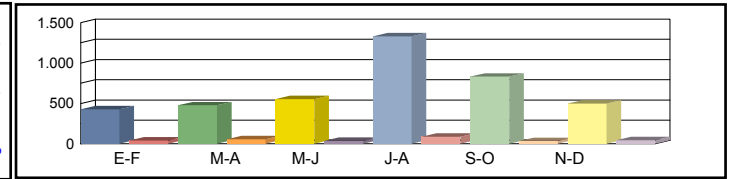

Media	00h-24h	597 6,70%	513 8,77%	640 8,91%	1.043 8,92%	697 7,32%	527 8,16%	670 8,13%
Sábados	06h-22h	549 4,37%	472 5,93%	586 7,17%	950 7,47%	603 5,80%	490 5,31%	608 6,01%
	08h-14h	267 4,87%	199 7,54%	285 8,07%	451 6,87%	234 6,41%	222 4,95%	276 6,45%

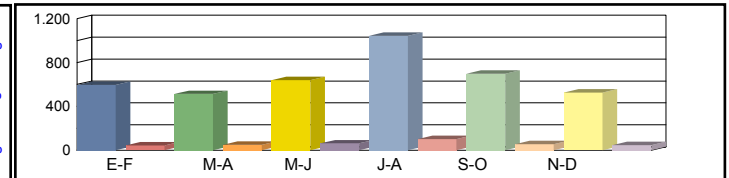

Media	00h-24h	730 11,92%	804 8,71%	839 13,59%	936 14,10%	941 12,33%	763 10,48%	836 11,85%
Laborales	06h-22h	655 10,69%	753 7,44%	787 12,20%	857 13,30%	876 11,53%	717 9,90%	774 10,84%
	08h-14h	313 11,50%	311 7,72%	319 13,79%	346 16,76%	393 12,47%	340 10,88%	337 12,19%

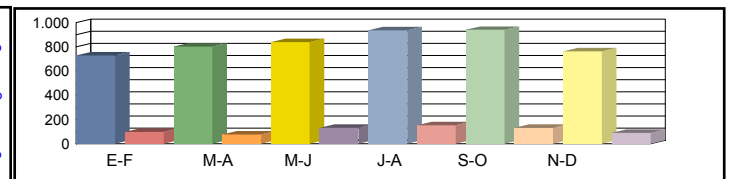

Media	00h-24h	668 10,93%	716 8,94%	770 12,21%	1.007 11,82%	890 10,67%	692 9,97%	790 10,76%
Diaria	06h-22h	601 9,48%	669 7,47%	719 10,85%	921 10,86%	823 9,84%	647 8,96%	730 9,58%
	08h-14h	283 10,25%	274 8,03%	295 12,20%	397 12,85%	357 10,64%	304 9,54%	318 10,59%

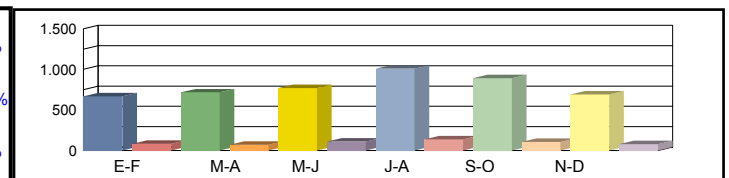

Coeficientes	N	1,11450	1,06773	1,06607	1,09218	1,07420	1,06416	
	L	1,14521	1,03980	0,99642	0,89316	0,88842	1,09567	
Coeficiente	S							0,94617

Los datos en color negro corresponden al total de vehículos y los datos en color azul corresponden a vehículos pesados (en %)



Castilla-La Mancha

Consejería de Fomento

Estación: CU-10a
Carretera: CM-210 p.k. 33,00 **Provincia:** CUENCA
Ubicación: Cañamares - Cañizares
Año: 2024
Tipo: COBERTURA

Dirección General de Carreteras

Ene-Feb	Mar-Abr	May-Jun	Jul-Ago	Sep-Oct	Nov-Dic	IMD
---------	---------	---------	---------	---------	---------	-----

Media Domingos	00h-24h	610 11,70%	633 12,13%	685 13,13%	1.255 24,05%	888 17,02%	686 13,16%	793 15,20%
	06h-22h	502 12,52%	526 13,11%	562 14,02%	1.051 26,21%	748 18,64%	557 13,90%	658 16,40%
	08h-14h	210 11,26%	241 12,94%	248 13,29%	590 31,64%	331 17,74%	265 14,21%	314 16,85%

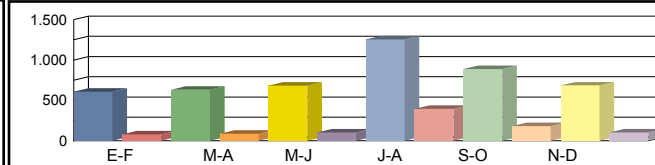

Media Sábados	00h-24h	849 16,27%	681 13,05%	790 15,14%	984 18,86%	744 14,26%	723 13,87%	795 15,24%
	06h-22h	727 18,13%	562 14,00%	649 16,18%	821 20,47%	583 14,54%	603 15,03%	658 16,39%
	08h-14h	369 19,79%	284 15,23%	378 20,26%	444 23,82%	256 13,75%	286 15,31%	336 18,03%

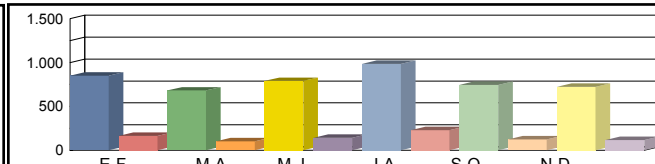

Media Laborales	00h-24h	830 15,90%	914 17,51%	950 18,21%	1.064 20,39%	1.069 20,50%	867 16,62%	949 18,19%
	06h-22h	674 16,80%	774 19,31%	796 19,85%	881 21,98%	901 22,47%	737 18,39%	794 19,80%
	08h-14h	363 19,48%	361 19,35%	391 20,97%	401 21,53%	456 24,46%	394 21,16%	394 21,16%

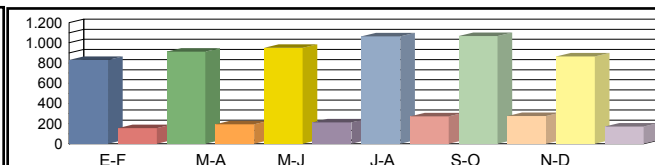

Media Diaria	00h-24h	775 17,00%	833 16,60%	889 17,04%	1.118 19,14%	1.026 17,48%	803 16,87%	907 17,36%
	06h-22h	630 18,56%	704 18,05%	742 18,49%	925 20,85%	859 18,92%	680 18,31%	757 18,86%
	08h-14h	336 19,42%	327 19,00%	369 19,77%	438 22,90%	424 19,48%	361 19,20%	376 19,96%

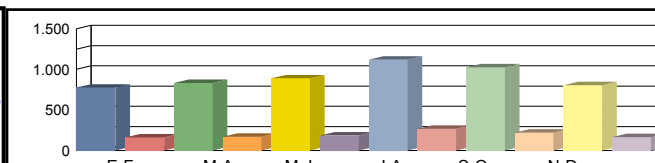

Coeficientes	N							
	L							
Coeficiente	S							

Los datos en color negro corresponden al total de vehículos y los datos en color azul corresponden a vehículos pesados (en %)



Castilla-La Mancha

Consejería de Fomento

Estación: CU-10b
Carretera: CM-2023 p.k. 30,50 **Provincia:** CUENCA
Ubicación: Int CM2018 - Cañamares
Año: 2024
Tipo: COBERTURA

Dirección General de Carreteras

	Ene-Feb	Mar-Abr	May-Jun	Jul-Ago	Sep-Oct	Nov-Dic	IMD
--	---------	---------	---------	---------	---------	---------	-----

Media Domingos	00h-24h	420 8,84%	436 9,17%	471 9,92%	864 18,18%	611 12,86%	473 9,94%	546 11,48%
	06h-22h	364 7,10%	381 7,44%	408 7,96%	762 14,87%	542 10,58%	404 7,89%	477 9,31%
	08h-14h	110 6,29%	126 7,22%	130 7,42%	309 17,66%	173 9,90%	139 7,93%	164 9,41%

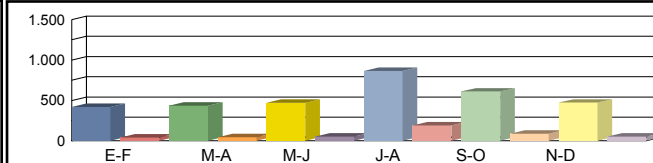

Media Sábados	00h-24h	584 12,30%	469 9,86%	544 11,44%	677 14,25%	512 10,78%	498 10,48%	547 11,52%
	06h-22h	527 10,29%	407 7,95%	470 9,18%	595 11,62%	423 8,25%	437 8,53%	476 9,30%
	08h-14h	193 11,05%	149 8,50%	198 11,31%	233 13,30%	134 7,67%	150 8,55%	176 10,06%

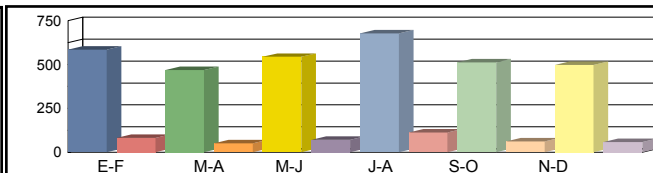

Media Laborales	00h-24h	571 12,02%	629 13,23%	654 13,76%	732 15,41%	736 15,49%	597 12,56%	653 13,75%
	06h-22h	488 9,53%	561 10,96%	577 11,27%	639 12,47%	653 12,75%	535 10,44%	576 11,24%
	08h-14h	190 10,87%	189 10,80%	205 11,71%	210 12,02%	239 13,65%	207 11,81%	207 11,81%

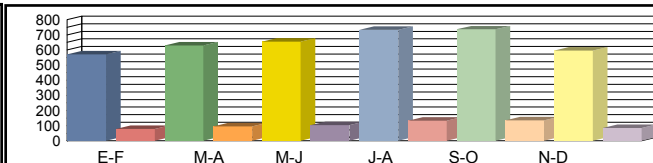

Media Diaria	00h-24h	533 12,85%	574 12,55%	612 12,88%	769 14,46%	706 13,21%	553 12,75%	624 13,12%
	06h-22h	456 10,53%	510 10,25%	538 10,50%	671 11,83%	622 10,74%	494 10,39%	548 10,71%
	08h-14h	176 10,84%	171 10,61%	193 11,04%	229 12,79%	222 10,87%	189 10,72%	197 11,14%

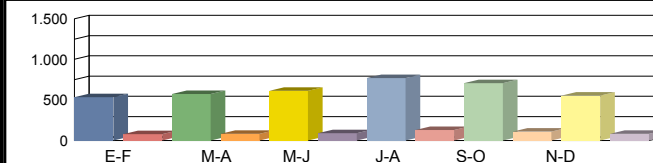

Coeficientes	N							
	L							
Coeficiente	S							

Los datos en color negro corresponden al total de vehículos y los datos en color azul corresponden a vehículos pesados (en %)



Castilla-La Mancha

Consejería de Fomento

Estación: CU-11a
Carretera: CM-310 p.k. 139,00 **Provincia:** CUENCA
Ubicación: Gascueña - Cañaveras
Año: 2024
Tipo: COBERTURA

Dirección General de Carreteras

	Ene-Feb	Mar-Abr	May-Jun	Jul-Ago	Sep-Oct	Nov-Dic	IMD
--	---------	---------	---------	---------	---------	---------	-----

Media Domingos	00h-24h	342 13,98%	355 14,52%	404 16,51%	405 16,57%	445 18,19%	381 15,60%	389 15,90%
	06h-22h	301 11,93%	306 12,14%	346 13,71%	334 13,27%	383 15,22%	328 13,03%	333 13,22%
	08h-14h	83 3,86%	113 5,23%	108 5,01%	99 4,58%	139 6,44%	138 6,38%	113 5,25%

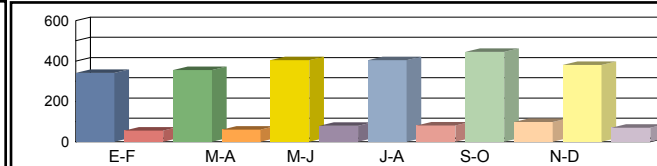

Media Sábados	00h-24h	404 16,53%	343 14,02%	439 17,94%	406 16,59%	423 17,32%	403 16,50%	403 16,48%
	06h-22h	339 13,46%	296 11,76%	376 14,92%	360 14,27%	357 14,18%	349 13,84%	346 13,74%
	08h-14h	168 7,80%	133 6,17%	194 9,02%	187 8,69%	195 9,03%	162 7,50%	173 8,03%

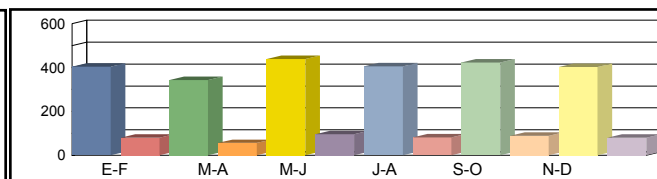

Media Laborales	00h-24h	342 13,99%	445 18,21%	383 15,67%	324 13,26%	384 15,72%	458 18,72%	389 15,93%
	06h-22h	295 11,70%	388 15,39%	333 13,21%	281 11,16%	336 13,34%	407 16,16%	340 13,49%
	08h-14h	151 6,98%	187 8,68%	154 7,14%	131 6,07%	142 6,59%	184 8,54%	158 7,33%

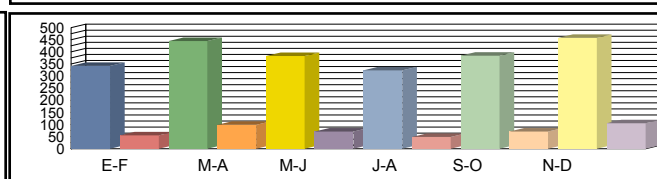

Media Diaria	00h-24h	339 15,55%	434 15,27%	394 16,11%	329 15,93%	399 16,26%	461 15,78%	393 15,82%
	06h-22h	292 13,06%	377 12,85%	341 13,53%	284 13,37%	347 13,64%	409 13,28%	342 13,29%
	08h-14h	143 6,77%	176 6,73%	153 7,11%	128 7,00%	145 7,31%	183 7,08%	155 7,00%

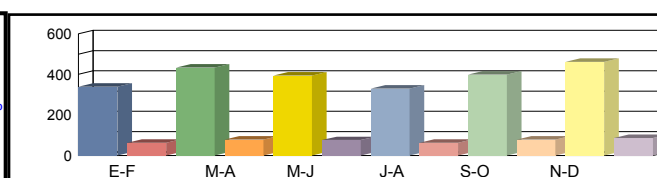

Coeficientes	N							
	L							
Coeficiente	S							

Los datos en color negro corresponden al total de vehículos y los datos en color azul corresponden a vehículos pesados (en %)



Castilla-La Mancha

Consejería de Fomento

Estación: CU-11c
Carretera: CM-310 p.k. 148,10 **Provincia:** CUENCA
Ubicación: Cañaveras - Villaconejos de Trabaque
Año: 2024
Tipo: PRIMARIA

Dirección General de Carreteras

Ene-Feb	Mar-Abr	May-Jun	Jul-Ago	Sep-Oct	Nov-Dic	IMD
---------	---------	---------	---------	---------	---------	-----

Media Domingos	00h-24h	224 9,82%	262 11,45%	279 7,53%	558 6,81%	453 5,74%	253 9,49%	338 8,47%
	06h-22h	179 5,59%	229 9,17%	230 5,65%	485 4,54%	372 4,03%	229 6,99%	287 5,99%
	08h-14h	70 2,86%	82 6,10%	96 6,25%	172 7,56%	116 6,03%	93 3,23%	105 5,34%

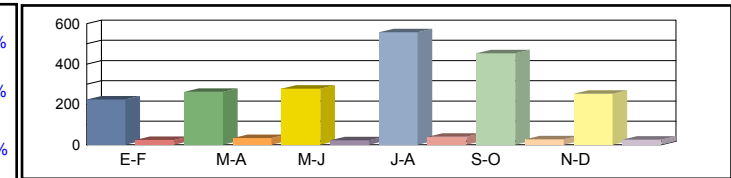

Media Sábados	00h-24h	239 11,30%	317 13,56%	280 19,64%	417 12,95%	448 10,04%	283 11,66%	331 13,19%
	06h-22h	195 8,72%	272 11,76%	235 20,00%	367 11,44%	358 7,82%	248 10,48%	279 11,71%
	08h-14h	102 8,82%	107 11,21%	120 19,17%	159 13,84%	165 9,09%	106 11,32%	126 12,24%

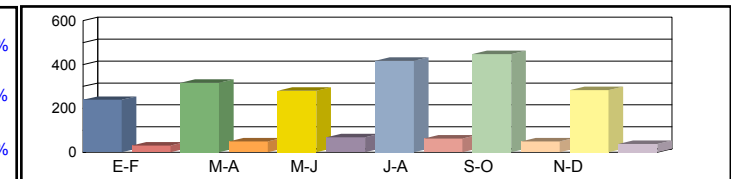

Media Laborales	00h-24h	270 13,33%	323 14,55%	373 16,09%	415 14,70%	422 12,32%	316 12,66%	353 13,94%
	06h-22h	216 11,11%	285 12,98%	319 14,11%	367 13,62%	365 10,41%	278 11,87%	305 12,35%
	08h-14h	104 8,65%	132 15,15%	148 14,86%	160 11,88%	172 7,56%	119 13,45%	139 11,92%

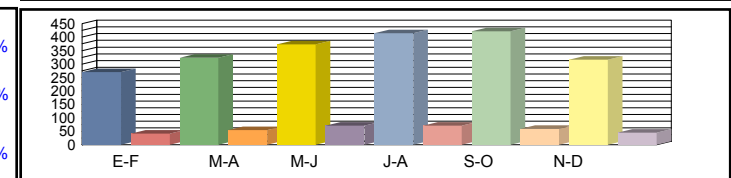

Media Diaria	00h-24h	259 12,74%	313 14,06%	347 15,56%	436 13,07%	431 11,14%	302 12,25%	348 13,14%
	06h-22h	207 10,14%	275 12,36%	295 13,90%	384 11,72%	365 9,04%	267 11,24%	299 11,40%
	08h-14h	99 8,08%	122 13,93%	137 14,60%	162 11,73%	163 7,98%	113 11,50%	133 11,30%

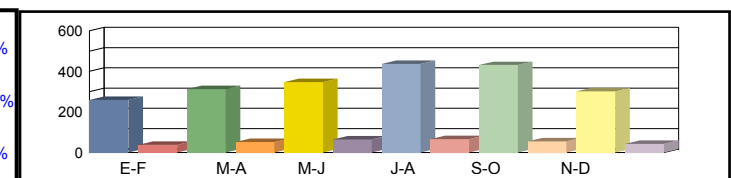

Coeficientes	N	1,25000	1,13333	1,16928	1,13079	1,15616	1,13669	
	L	1,30741	1,09288	0,94638	0,85060	0,83649	1,11709	
Coeficiente	S							0,98503

Los datos en color negro corresponden al total de vehículos y los datos en color azul corresponden a vehículos pesados (en %)



Castilla-La Mancha

Consejería de Fomento

Estación: CU-12b
Carretera: CM-310 p.k. 91,00 **Provincia:** CUENCA
Ubicación: Carrascosa del Campo - Huete
Año: 2024
Tipo: PRIMARIA

Dirección General de Carreteras

	Ene-Feb	Mar-Abr	May-Jun	Jul-Ago	Sep-Oct	Nov-Dic	IMD
--	---------	---------	---------	---------	---------	---------	-----

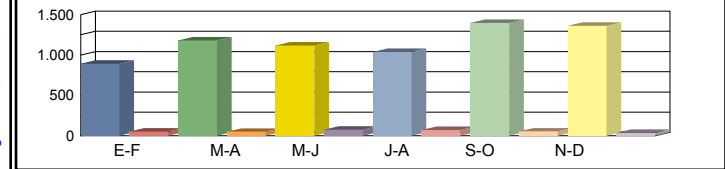

Media 00h-24h	894 5,70%	1.179 4,16%	1.116 6,54%	1.040 6,63%	1.396 3,80%	1.362 2,72%	1.164 4,92%
Domingos 06h-22h	837 4,18%	1.094 2,74%	994 6,24%	916 6,55%	1.292 2,63%	1.290 2,56%	1.070 4,15%
08h-14h	242 4,96%	405 2,47%	288 5,56%	261 9,96%	424 4,72%	519 4,24%	356 5,32%

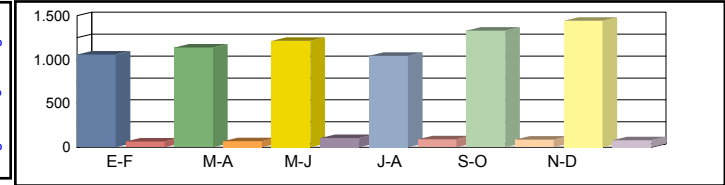

Media 00h-24h	1.057 5,87%	1.138 5,71%	1.213 7,91%	1.041 7,97%	1.329 6,25%	1.441 5,27%	1.203 6,50%
Sábados 06h-22h	944 4,03%	1.060 5,19%	1.082 7,49%	985 7,72%	1.204 5,15%	1.370 4,89%	1.108 5,74%
08h-14h	489 3,89%	478 5,86%	519 5,01%	495 8,28%	594 4,88%	610 5,90%	531 5,64%

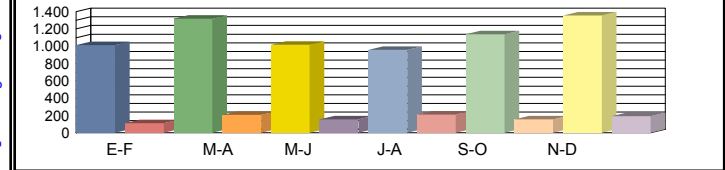

Media 00h-24h	1.013 9,97%	1.318 13,66%	1.017 13,27%	960 17,92%	1.138 12,13%	1.355 12,40%	1.134 13,22%
Laborales 06h-22h	940 8,62%	1.237 13,10%	927 13,38%	897 17,39%	1.072 11,47%	1.299 12,16%	1.062 12,69%
08h-14h	481 6,65%	598 15,38%	414 17,87%	418 17,46%	454 11,89%	588 14,80%	492 14,01%

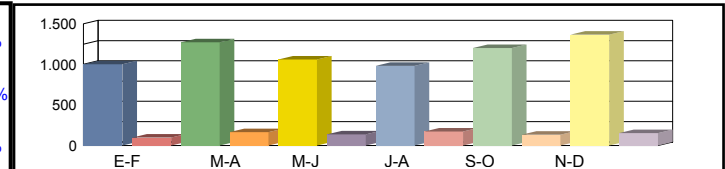

Media 00h-24h	1.002 8,78%	1.272 11,40%	1.059 11,43%	983 14,75%	1.202 9,82%	1.368 9,94%	1.148 11,02%
Diaria 06h-22h	927 7,44%	1.191 10,75%	958 11,38%	912 14,36%	1.122 9,09%	1.308 9,71%	1.070 10,46%
08h-14h	448 6,03%	553 12,84%	411 14,36%	407 15,23%	470 9,79%	581 12,05%	478 11,71%

Coeficientes N	1,07766	1,06548	1,09709	1,07023	1,06157	1,04311	
L	1,11945	0,86039	1,11504	1,18125	0,99649	0,83690	
Coeficiente S							1,01247

Los datos en color negro corresponden al total de vehículos y los datos en color azul corresponden a vehículos pesados (en %)



Castilla-La Mancha

Consejería de Fomento

Estación: CU-12c
Carretera: CM-310 p.k. 87,00 **Provincia:** CUENCA
Ubicación: Saelices - Carrascosa del Campo
Año: 2024
Tipo: COBERTURA

Dirección General de Carreteras

	Ene-Feb	Mar-Abr	May-Jun	Jul-Ago	Sep-Oct	Nov-Dic	IMD
--	---------	---------	---------	---------	---------	---------	-----

Media 00h-24h
 Domingos 06h-22h
 08h-14h

762	10,03%	792	10,42%	900	11,85%	904	11,89%	992	13,06%	850	11,19%	867	11,41%
731	9,48%	744	9,64%	840	10,89%	814	10,54%	933	12,08%	799	10,35%	810	10,50%
214	5,59%	290	7,58%	277	7,26%	254	6,64%	357	9,34%	354	9,25%	291	7,61%

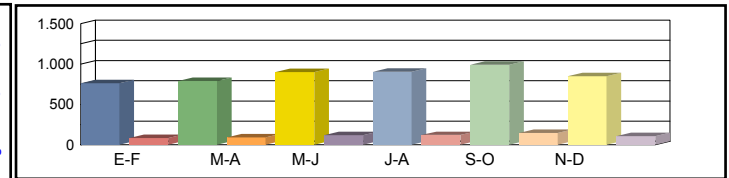

Media 00h-24h
 Sábados 06h-22h
 08h-14h

901	11,86%	764	10,06%	978	12,88%	904	11,90%	944	12,43%	900	11,84%	898	11,83%
825	10,69%	721	9,34%	915	11,85%	875	11,33%	869	11,26%	848	10,99%	842	10,91%
432	11,30%	342	8,95%	500	13,07%	482	12,59%	500	13,09%	416	10,87%	445	11,65%

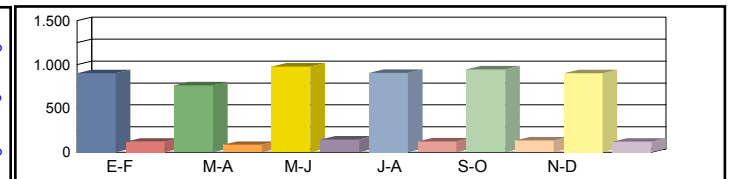

Media 00h-24h
 Laborales 06h-22h
 08h-14h

763	10,04%	993	13,07%	766	10,08%	723	9,52%	854	11,24%	1.020	13,43%	853	11,23%
717	9,29%	943	12,22%	707	9,16%	684	8,86%	810	10,49%	991	12,84%	809	10,48%
387	10,12%	481	12,58%	333	8,71%	336	8,80%	396	10,35%	473	12,37%	401	10,49%

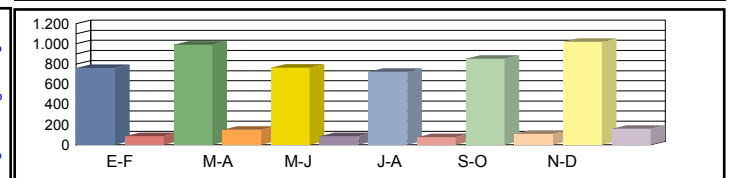

Media 00h-24h
 Diaria 06h-22h
 08h-14h

757	11,16%	968	10,95%	788	11,56%	735	11,43%	887	11,67%	1.027	11,32%	860	11,35%
709	10,38%	917	10,21%	724	10,74%	692	10,62%	836	10,83%	996	10,54%	812	10,55%
367	9,81%	453	9,76%	331	10,30%	329	10,14%	405	10,60%	469	10,27%	392	10,15%

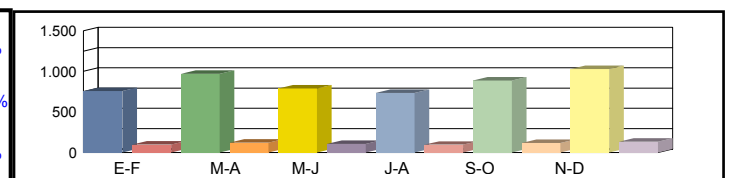

Coeficientes N
 L
 Coeficiente S

Los datos en color negro corresponden al total de vehículos y los datos en color azul corresponden a vehículos pesados (en %)



Castilla-La Mancha

Consejería de Fomento

Estación: CU-14
Carretera: CM-2109 p.k. 2,44 **Provincia:** CUENCA
Ubicación: Carboneras - Arguisuelas
Año: 2024
Tipo: PRIMARIA

Dirección General de Carreteras

Ene-Feb	Mar-Abr	May-Jun	Jul-Ago	Sep-Oct	Nov-Dic	IMD
---------	---------	---------	---------	---------	---------	-----

Media Domingos	00h-24h	827 7,50%	711 8,86%	636 4,40%	1.088 5,42%	660 7,58%	682 8,65%	767 7,07%
	06h-22h	759 6,59%	643 7,15%	561 4,28%	860 5,00%	615 6,67%	625 7,20%	677 6,15%
	08h-14h	294 4,76%	242 8,68%	184 4,89%	332 4,82%	261 6,51%	202 7,43%	252 6,18%

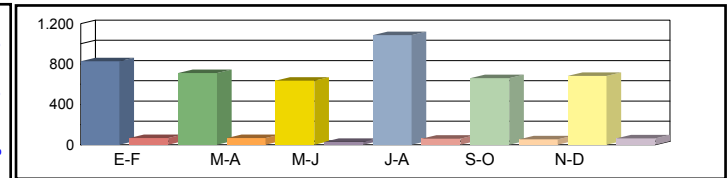

Media Sábados	00h-24h	1.032 8,33%	651 13,06%	585 10,77%	1.069 8,51%	701 9,56%	708 8,33%	791 9,76%
	06h-22h	979 6,95%	594 10,94%	530 6,98%	919 7,83%	662 7,70%	659 6,83%	724 7,87%
	08h-14h	482 5,39%	300 10,00%	229 7,86%	471 8,28%	401 5,49%	275 6,91%	360 7,32%

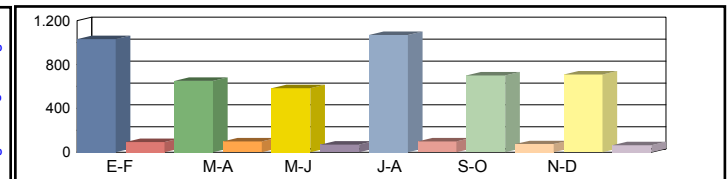

Media Laborales	00h-24h	1.143 13,39%	851 17,63%	844 18,13%	1.364 14,22%	1.124 25,27%	1.083 19,67%	1.068 18,05%
	06h-22h	1.076 12,27%	791 16,56%	788 17,01%	1.240 14,27%	1.062 25,05%	1.001 19,18%	993 17,39%
	08h-14h	489 12,68%	369 17,62%	370 16,49%	638 15,20%	463 25,92%	414 20,77%	457 18,11%

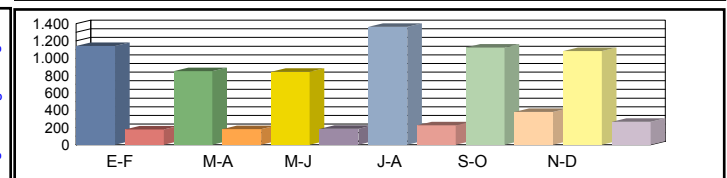

Media Diaria	00h-24h	1.082 12,01%	802 15,96%	777 15,70%	1.283 12,47%	998 22,04%	972 17,39%	986 15,93%
	06h-22h	1.016 10,93%	742 14,82%	718 14,48%	1.140 12,54%	941 21,57%	899 16,69%	909 15,17%
	08h-14h	460 10,87%	341 15,84%	324 14,81%	570 13,51%	425 21,41%	364 18,13%	414 15,76%

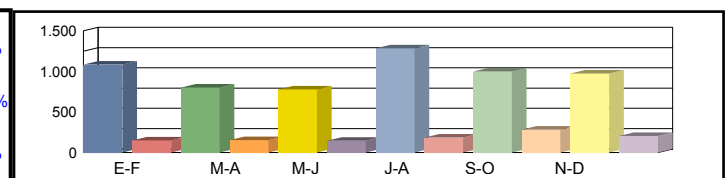

Coeficientes	N	1,06227	1,07585	1,07107	1,10000	1,05838	1,08192	
	L	0,93438	1,25499	1,26540	0,78299	0,95018	0,98615	
Coeficiente	S							0,92269

Los datos en color negro corresponden al total de vehículos y los datos en color azul corresponden a vehículos pesados (en %)



Castilla-La Mancha

Consejería de Fomento

Estación: CU-15
Carretera: CM-200 p.k. 19,55 **Provincia:** CUENCA
Ubicación: Horcajo de Santiago - Fuente Pedro Naharro
Año: 2024
Tipo: PRIMARIA

Dirección General de Carreteras

	Ene-Feb	Mar-Abr	May-Jun	Jul-Ago	Sep-Oct	Nov-Dic	IMD
--	---------	---------	---------	---------	---------	---------	-----

Media Domingos	00h-24h	1.636 5,32%	2.093 2,72%	1.956 3,78%	2.001 3,95%	2.060 3,20%	2.244 1,96%	1.998 3,49%
	06h-22h	1.478 5,07%	1.877 1,81%	1.620 3,52%	1.578 4,06%	1.611 2,61%	2.029 1,58%	1.699 3,11%
	08h-14h	547 8,41%	742 1,48%	596 4,70%	457 6,78%	407 4,91%	1.160 1,03%	652 4,55%

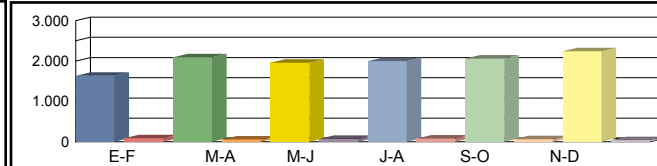

Media Sábados	00h-24h	2.304 4,30%	2.382 3,40%	2.005 4,09%	2.002 5,14%	2.170 5,30%	2.140 3,08%	2.167 4,22%
	06h-22h	2.082 3,22%	2.161 3,01%	1.794 3,79%	1.773 4,23%	1.786 5,26%	1.923 2,55%	1.920 3,68%
	08h-14h	1.116 2,96%	1.044 3,26%	802 3,62%	906 5,85%	735 5,58%	887 2,59%	915 3,98%

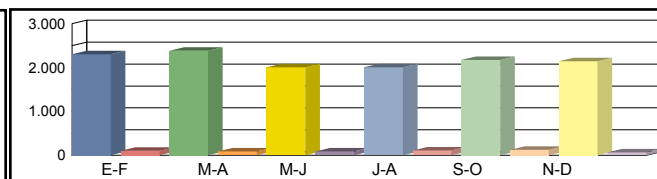

Media Laborales	00h-24h	2.652 9,05%	2.829 7,60%	2.697 8,05%	2.446 9,93%	2.744 9,11%	2.873 8,46%	2.707 8,70%
	06h-22h	2.431 8,80%	2.599 7,50%	2.469 8,22%	2.189 10,14%	2.480 9,35%	2.654 8,36%	2.470 8,73%
	08h-14h	997 10,73%	1.069 8,14%	1.043 10,55%	857 12,14%	1.106 10,40%	1.139 8,17%	1.035 10,02%

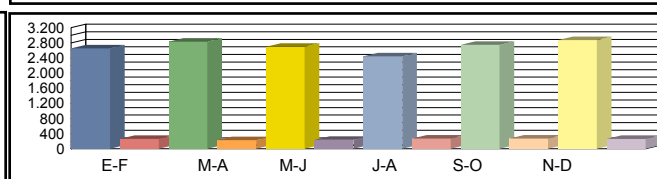

Media Diaria	00h-24h	2.457 8,06%	2.661 6,54%	2.492 7,10%	2.320 8,62%	2.564 7,96%	2.678 7,06%	2.529 7,56%
	06h-22h	2.245 7,71%	2.433 6,29%	2.251 7,24%	2.042 8,72%	2.256 8,20%	2.460 6,91%	2.281 7,51%
	08h-14h	950 9,26%	1.019 6,77%	945 9,21%	806 10,67%	953 9,55%	1.106 6,42%	963 8,65%

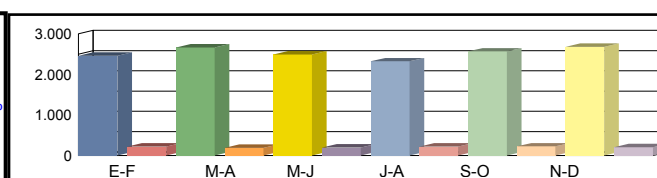

Coeficientes	N	1,09091	1,08850	1,09235	1,11741	1,10645	1,08252	
	L	1,02074	0,95688	1,00371	1,10670	0,98652	0,94222	
Coeficiente	S							0,93409

Los datos en color negro corresponden al total de vehículos y los datos en color azul corresponden a vehículos pesados (en %)



Castilla-La Mancha

Consejería de Fomento

Estación: CU-15a
Carretera: CM-200 p.k. 6,00 **Provincia:** CUENCA
Ubicación: Villamayor de Santiago - Horcajo de Santiago
Año: 2024
Tipo: COBERTURA

Dirección General de Carreteras

Ene-Feb	Mar-Abr	May-Jun	Jul-Ago	Sep-Oct	Nov-Dic	IMD
---------	---------	---------	---------	---------	---------	-----

Media 00h-24h
 Domingos 06h-22h
 08h-14h

1.091 10,56%	1.289 12,48%	1.286 12,45%	1.414 13,68%	1.317 12,75%	1.373 13,29%	1.295 12,54%
987 9,75%	1.156 11,43%	1.079 10,66%	1.158 11,44%	1.070 10,58%	1.236 12,22%	1.114 11,01%
392 9,47%	496 11,98%	429 10,37%	386 9,33%	291 7,02%	714 17,25%	451 10,90%

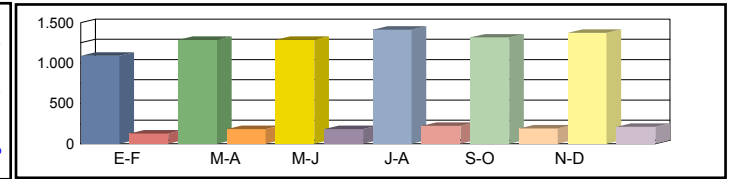

Media 00h-24h
 Sábados 06h-22h
 08h-14h

1.537 14,88%	1.467 14,20%	1.319 12,76%	1.414 13,69%	1.387 13,43%	1.310 12,68%	1.406 13,60%
1.390 13,73%	1.331 13,15%	1.195 11,80%	1.302 12,86%	1.187 11,72%	1.172 11,58%	1.263 12,48%
800 19,32%	698 16,85%	578 13,96%	765 18,49%	525 12,68%	546 13,19%	652 15,75%

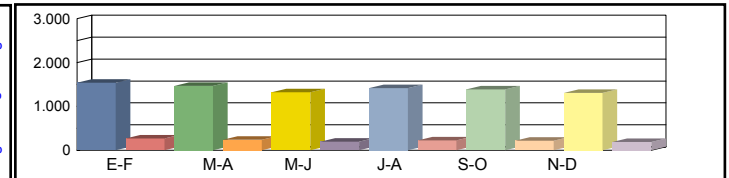

Media 00h-24h
 Laborales 06h-22h
 08h-14h

1.606 15,54%	1.713 16,58%	1.633 15,80%	1.481 14,33%	1.639 15,86%	1.740 16,84%	1.635 15,83%
1.475 14,58%	1.577 15,58%	1.498 14,80%	1.328 13,13%	1.499 14,81%	1.611 15,91%	1.498 14,80%
656 15,84%	703 16,99%	686 16,57%	564 13,62%	681 16,45%	749 18,10%	673 16,26%

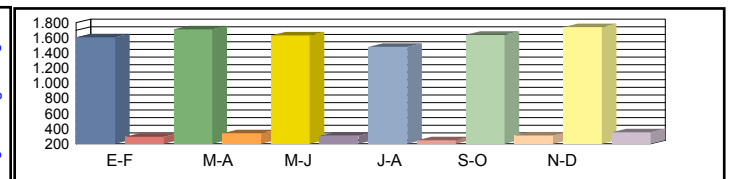

Media 00h-24h
 Diaria 06h-22h
 08h-14h

1.515 14,96%	1.635 15,14%	1.537 14,93%	1.423 15,24%	1.557 15,07%	1.650 15,04%	1.553 15,07%
1.388 13,93%	1.500 14,09%	1.395 13,79%	1.260 14,05%	1.393 13,76%	1.520 13,98%	1.409 13,93%
633 15,86%	678 15,87%	635 15,22%	539 15,72%	603 14,56%	733 16,10%	637 15,55%

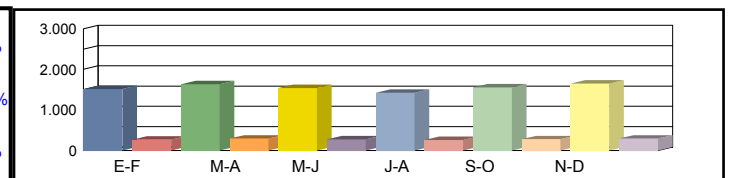

Coeficientes N
 L
 Coeficiente S

Los datos en color negro corresponden al total de vehículos y los datos en color azul corresponden a vehículos pesados (en %)



Castilla-La Mancha

Consejería de Fomento

Estación: CU-15b
Carretera: CM-3000 p.k. 48,15 **Provincia:** CUENCA
Ubicación: Cabezamesada - Límite Provincia Toledo - Horcajo de Santiago
Año: 2024
Tipo: PRIMARIA

Dirección General de Carreteras

Ene-Feb	Mar-Abr	May-Jun	Jul-Ago	Sep-Oct	Nov-Dic	IMD
---------	---------	---------	---------	---------	---------	-----

Media Domingos	00h-24h	424 8,02%	564 6,91%	515 11,26%	646 11,76%	538 9,48%	565 7,26%	542 9,12%
	06h-22h	355 4,79%	502 5,38%	427 10,07%	539 11,32%	391 8,18%	464 5,82%	446 7,59%
	08h-14h	159 7,55%	220 4,55%	104 12,50%	175 17,71%	161 6,83%	212 6,13%	172 9,21%

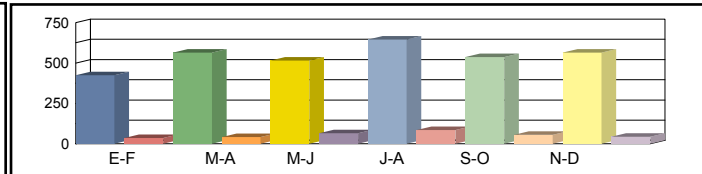

Media Sábados	00h-24h	631 8,08%	699 13,16%	646 12,07%	581 12,22%	762 11,94%	697 12,63%	669 11,68%
	06h-22h	549 7,65%	584 11,82%	535 11,96%	494 11,54%	648 10,49%	592 11,32%	567 10,80%
	08h-14h	277 7,22%	250 14,00%	225 13,78%	169 10,65%	257 13,23%	251 12,75%	238 11,94%

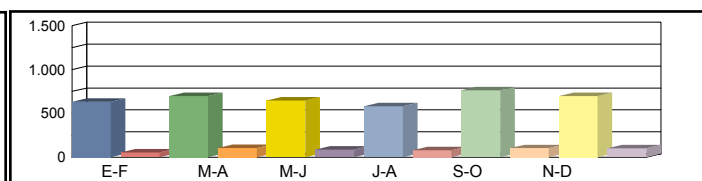

Media Laborales	00h-24h	712 15,03%	759 14,36%	747 15,53%	842 16,15%	845 18,34%	857 15,17%	794 15,76%
	06h-22h	641 13,73%	656 13,11%	672 14,88%	742 15,50%	737 18,18%	758 14,12%	701 14,92%
	08h-14h	290 12,07%	300 14,00%	270 17,41%	317 12,30%	309 19,74%	336 17,26%	304 15,46%

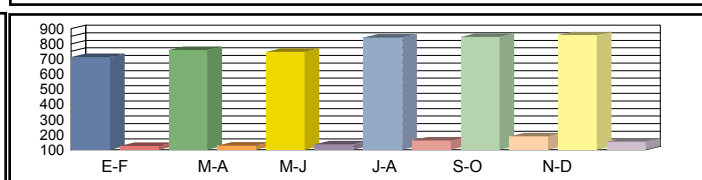

Media Diaria	00h-24h	659 13,35%	722 13,30%	700 14,71%	776 15,21%	789 16,60%	792 14,02%	740 14,53%
	06h-22h	587 12,10%	624 12,02%	617 13,94%	678 14,60%	675 16,30%	692 13,01%	646 13,66%
	08h-14h	270 11,11%	282 13,12%	240 16,67%	275 12,73%	280 17,86%	306 15,69%	276 14,53%

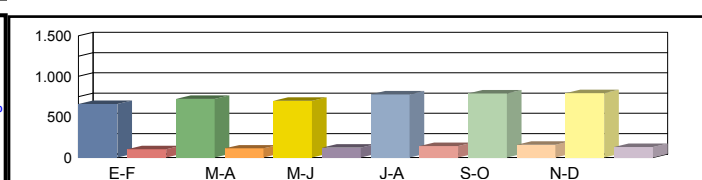

Coeficientes	N	1,11076	1,15701	1,11161	1,13477	1,14654	1,13061	
	L	1,11517	1,04611	1,06292	0,94299	0,93964	0,92649	
Coeficiente	S							0,93217

Los datos en color negro corresponden al total de vehículos y los datos en color azul corresponden a vehículos pesados (en %)



Castilla-La Mancha

Consejería de Fomento

Estación: CU-16b
Carretera: CM-2117 p.k. 2,00 **Provincia:** CUENCA
Ubicación: Villares del Saz - Int N-420
Año: 2024
Tipo: COBERTURA

Dirección General de Carreteras

Ene-Feb	Mar-Abr	May-Jun	Jul-Ago	Sep-Oct	Nov-Dic	IMD
---------	---------	---------	---------	---------	---------	-----

Media	00h-24h	692 7,11%	817 8,40%	816 8,39%	896 9,21%	835 8,58%	871 8,95%	821 8,44%
Domingos	06h-22h	633 6,44%	741 7,55%	692 7,04%	743 7,56%	686 6,98%	793 8,07%	715 7,27%
	08h-14h	313 5,51%	395 6,97%	342 6,04%	308 5,43%	232 4,09%	570 10,04%	360 6,35%

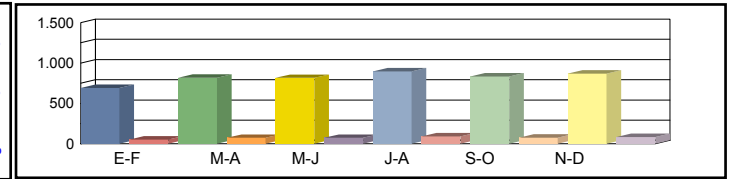

Media	00h-24h	974 10,02%	930 9,56%	836 8,60%	897 9,22%	879 9,04%	830 8,54%	891 9,16%
Sábados	06h-22h	891 9,07%	854 8,69%	766 7,80%	834 8,49%	761 7,74%	751 7,65%	810 8,24%
	08h-14h	638 11,25%	556 9,81%	461 8,13%	610 10,76%	419 7,39%	435 7,68%	520 9,17%

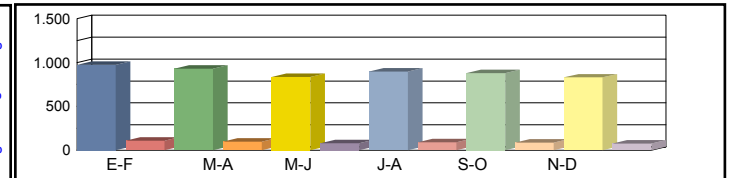

Media	00h-24h	1.018 10,47%	1.086 11,16%	1.039 10,68%	939 9,65%	1.053 10,83%	1.103 11,34%	1.040 10,69%
Laborales	06h-22h	946 9,63%	1.011 10,29%	961 9,78%	852 8,67%	965 9,82%	1.033 10,51%	961 9,78%
	08h-14h	523 9,22%	561 9,89%	543 9,58%	450 7,93%	580 10,23%	598 10,54%	542 9,57%

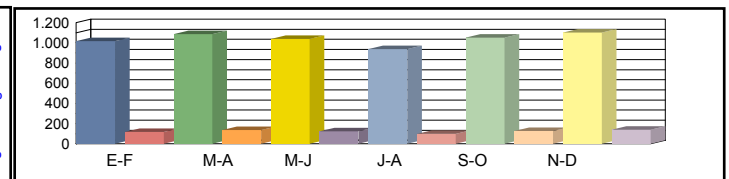

Media	00h-24h	960 10,08%	1.037 10,20%	978 10,06%	902 10,26%	1.000 10,15%	1.046 10,13%	987 10,15%
Diaria	06h-22h	890 9,20%	962 9,31%	895 9,11%	808 9,28%	897 9,09%	975 9,23%	904 9,20%
	08h-14h	504 9,24%	541 9,24%	503 8,86%	430 9,15%	514 8,48%	585 9,37%	513 9,06%

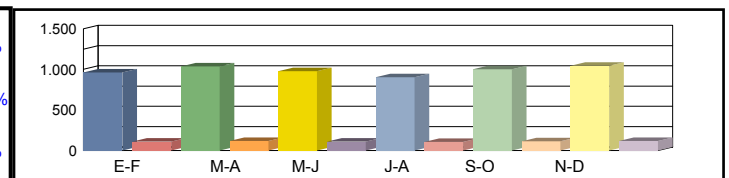

Coeficientes	N							
	L							
Coeficiente	S							

Los datos en color negro corresponden al total de vehículos y los datos en color azul corresponden a vehículos pesados (en %)



Castilla-La Mancha

Consejería de Fomento

Estación: CU-17b
Carretera: CM-3102 p.k. 51,00 **Provincia:** CUENCA
Ubicación: El Pedernoso - Belmonte
Año: 2024
Tipo: COBERTURA

Dirección General de Carreteras

	Ene-Feb	Mar-Abr	May-Jun	Jul-Ago	Sep-Oct	Nov-Dic	IMD
--	---------	---------	---------	---------	---------	---------	-----

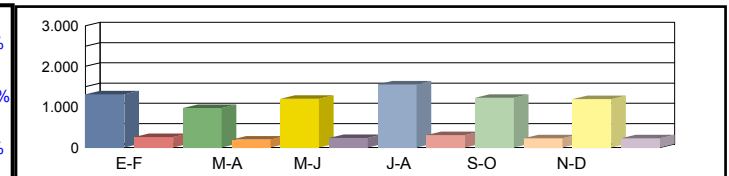
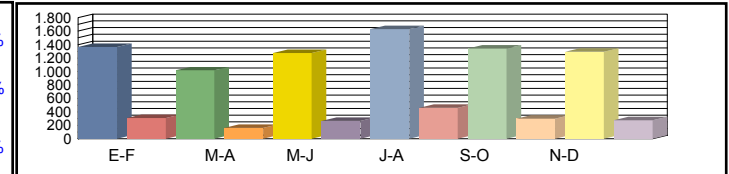
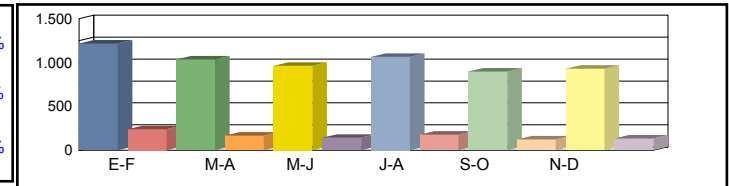
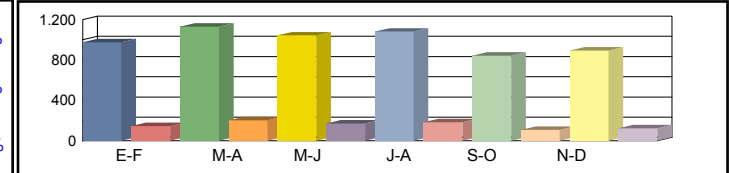

Coeficientes	N						
	L						
Coeficiente	S						

Los datos en color negro corresponden al total de vehículos y los datos en color azul corresponden a vehículos pesados (en %)



Castilla-La Mancha

Consejería de Fomento

Estación: CU-18b
Carretera: CM-211 p.k. 27,00 **Provincia:** CUENCA
Ubicación: Campillo de Altobuey - Int N-3
Año: 2024
Tipo: COBERTURA

Dirección General de Carreteras

	Ene-Feb	Mar-Abr	May-Jun	Jul-Ago	Sep-Oct	Nov-Dic	IMD
--	---------	---------	---------	---------	---------	---------	-----

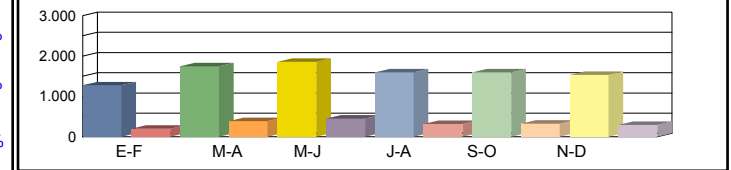

Media 00h-24h	1.277 13,43%	1.748 18,38%	1.860 19,56%	1.596 16,78%	1.600 16,82%	1.534 16,13%	1.602 16,85%
Domingos 06h-22h	1.153 11,96%	1.633 16,94%	1.744 18,09%	1.463 15,17%	1.446 15,00%	1.431 14,84%	1.478 15,33%
08h-14h	342 13,51%	396 15,68%	512 20,28%	491 19,44%	349 13,82%	286 11,31%	396 15,67%

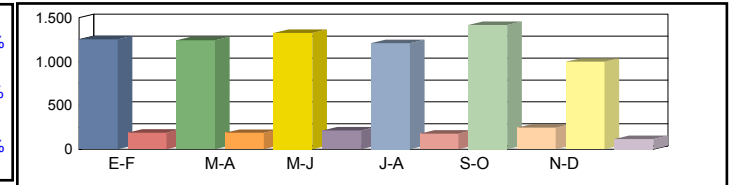

Media 00h-24h	1.254 13,19%	1.243 13,07%	1.327 13,95%	1.211 12,73%	1.418 14,91%	997 10,48%	1.242 13,06%
Sábados 06h-22h	1.144 11,87%	1.141 11,83%	1.247 12,93%	1.128 11,70%	1.332 13,82%	933 9,67%	1.154 11,97%
08h-14h	519 20,54%	668 26,45%	680 26,90%	496 19,61%	623 24,64%	417 16,51%	567 22,44%

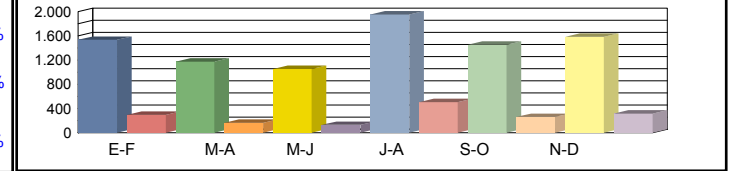

Media 00h-24h	1.535 16,14%	1.176 12,36%	1.052 11,07%	1.955 20,56%	1.453 15,28%	1.585 16,67%	1.459 15,35%
Laborales 06h-22h	1.440 14,94%	1.123 11,65%	966 10,02%	1.815 18,83%	1.357 14,08%	1.468 15,23%	1.362 14,12%
08h-14h	598 23,67%	444 17,57%	394 15,59%	776 30,69%	553 21,88%	584 23,10%	558 22,08%

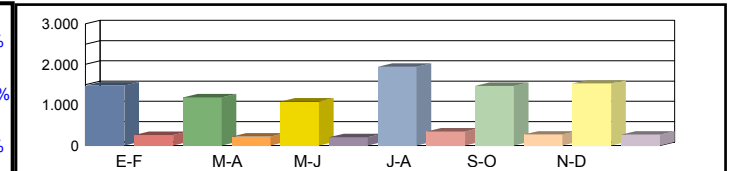

Media 00h-24h	1.478 14,72%	1.186 15,41%	1.081 15,70%	1.936 15,13%	1.469 15,45%	1.526 14,71%	1.446 15,19%
Diaria 06h-22h	1.377 13,46%	1.130 14,16%	994 14,49%	1.791 13,89%	1.366 14,17%	1.414 13,56%	1.345 13,95%
08h-14h	560 20,49%	439 21,65%	403 22,37%	752 21,21%	534 21,12%	523 19,60%	535 21,07%

Coeficientes	N						
	L						
Coeficiente	S						

Los datos en color negro corresponden al total de vehículos y los datos en color azul corresponden a vehículos pesados (en %)



Castilla-La Mancha

Consejería de Fomento

Estación: CU-18c
Carretera: CM-3201 p.k. 2,30 **Provincia:** CUENCA
Ubicación: Minglanilla - Villarta
Año: 2024
Tipo: PRIMARIA

Dirección General de Carreteras

	Ene-Feb	Mar-Abr	May-Jun	Jul-Ago	Sep-Oct	Nov-Dic	IMD
--	---------	---------	---------	---------	---------	---------	-----

Media Domingos	00h-24h	1.297 4,47%	976 5,64%	1.205 5,89%	1.917 3,44%	1.122 5,97%	1.389 2,95%	1.318 4,73%
	06h-22h	1.101 3,36%	860 5,12%	1.025 4,78%	1.598 3,13%	1.029 5,73%	1.209 3,14%	1.137 4,21%
	08h-14h	330 3,64%	263 8,75%	422 8,06%	399 3,26%	292 5,82%	351 4,56%	343 5,68%

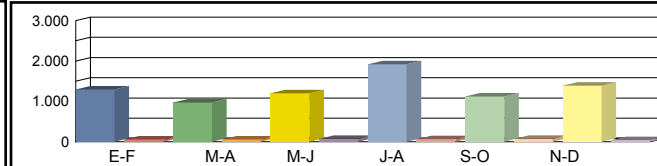

Media Sábados	00h-24h	1.230 6,42%	1.075 7,72%	1.267 7,42%	1.981 6,51%	1.161 6,80%	1.098 6,83%	1.302 6,95%
	06h-22h	1.099 4,28%	954 7,65%	1.151 6,95%	1.757 6,49%	1.062 6,97%	937 5,98%	1.160 6,39%
	08h-14h	595 2,69%	485 5,15%	452 6,42%	783 2,81%	478 7,32%	490 4,69%	547 4,85%

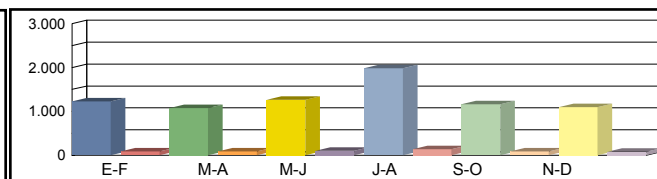

Media Laborales	00h-24h	1.494 10,64%	1.267 16,89%	1.613 11,66%	1.541 13,76%	1.458 15,09%	1.339 15,68%	1.452 13,95%
	06h-22h	1.366 10,47%	1.192 16,28%	1.479 11,56%	1.379 13,20%	1.377 15,03%	1.226 15,66%	1.336 13,70%
	08h-14h	566 11,31%	547 15,72%	625 12,16%	617 12,80%	537 14,34%	535 18,13%	571 14,08%

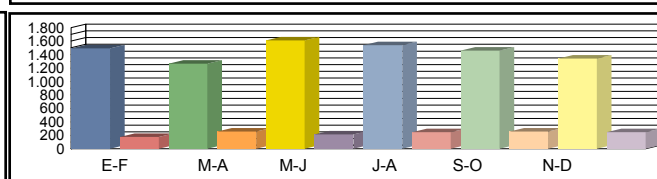

Media Diaria	00h-24h	1.428 9,31%	1.197 14,37%	1.506 10,49%	1.657 10,80%	1.368 13,01%	1.311 12,66%	1.411 11,78%
	06h-22h	1.290 8,84%	1.110 13,96%	1.367 10,31%	1.464 10,45%	1.282 13,03%	1.182 12,77%	1.282 11,56%
	08h-14h	537 9,31%	497 13,68%	572 11,19%	609 10,02%	493 12,58%	503 14,91%	535 11,95%

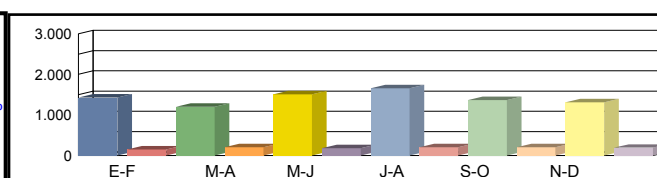

Coeficientes	N	1,09370	1,06292	1,09060	1,11748	1,05882	1,09217	
	L	0,97189	1,14601	0,90019	0,94225	0,99588	1,08439	
Coeficiente	S							0,97206

Los datos en color negro corresponden al total de vehículos y los datos en color azul corresponden a vehículos pesados (en %)



Castilla-La Mancha

Consejería de Fomento

Estación: CU-19a
Carretera: CM-3112 p.k. 4,00 **Provincia:** CUENCA
Ubicación: San Clemente - Honrubia
Año: 2024
Tipo: COBERTURA

Dirección General de Carreteras

Ene-Feb	Mar-Abr	May-Jun	Jul-Ago	Sep-Oct	Nov-Dic	IMD
---------	---------	---------	---------	---------	---------	-----

Media	00h-24h	557 7,34%	646 8,51%	597 7,86%	618 8,14%	482 6,35%	512 6,74%	569 7,49%
Domingos	06h-22h	501 6,57%	581 7,62%	524 6,87%	506 6,63%	439 5,75%	466 6,11%	503 6,59%
	08h-14h	162 5,03%	180 5,59%	144 4,47%	148 4,59%	156 4,84%	141 4,37%	155 4,81%

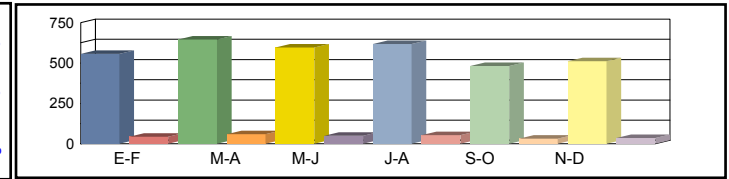

Media	00h-24h	695 9,16%	592 7,79%	549 7,23%	607 8,00%	512 6,74%	531 6,99%	581 7,65%
Sábados	06h-22h	647 8,47%	537 7,04%	495 6,49%	541 7,09%	472 6,19%	492 6,45%	531 6,95%
	08h-14h	266 8,25%	223 6,93%	180 5,57%	210 6,51%	240 7,43%	192 5,95%	218 6,77%

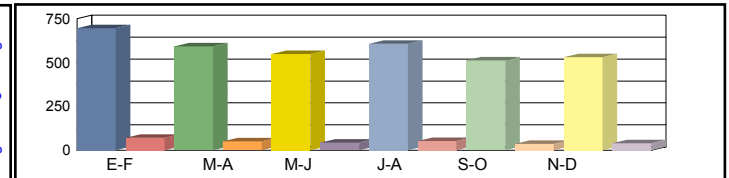

Media	00h-24h	780 10,28%	581 7,65%	729 9,60%	931 12,26%	767 10,11%	739 9,74%	754 9,94%
Laborales	06h-22h	727 9,53%	535 7,00%	671 8,79%	838 10,98%	718 9,40%	676 8,86%	694 9,10%
	08h-14h	272 8,43%	205 6,36%	254 7,87%	355 10,99%	257 7,98%	230 7,13%	262 8,13%

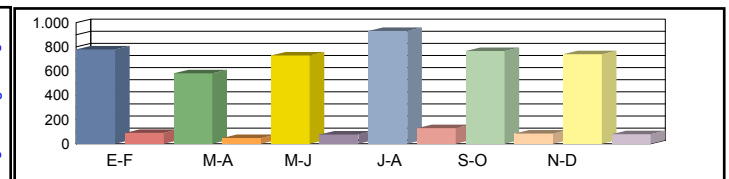

Media	00h-24h	749 9,22%	556 9,19%	684 9,01%	889 9,16%	697 8,73%	679 8,82%	709 9,02%
Diaria	06h-22h	697 8,43%	510 8,37%	625 8,19%	785 8,24%	652 7,99%	621 8,07%	648 8,22%
	08h-14h	260 7,52%	193 7,41%	228 7,06%	325 7,21%	241 7,38%	207 7,10%	242 7,28%

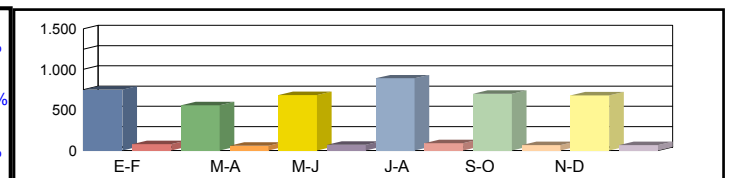

Coeficientes	N							
	L							
Coeficiente	S							

Los datos en color negro corresponden al total de vehículos y los datos en color azul corresponden a vehículos pesados (en %)



Castilla-La Mancha

Consejería de Fomento

Estación: CU-19c
Carretera: CM-3009 p.k. 75,00 **Provincia:** CUENCA
Ubicación: La Alaberca de Záncara - San Clemente
Año: 2024
Tipo: COBERTURA

Dirección General de Carreteras

Ene-Feb	Mar-Abr	May-Jun	Jul-Ago	Sep-Oct	Nov-Dic	IMD
---------	---------	---------	---------	---------	---------	-----

Media Domingos	00h-24h	1.114 9,28%	1.293 10,76%	1.193 9,94%	1.236 10,29%	964 8,03%	1.023 8,52%	1.137 9,47%
	06h-22h	1.036 8,19%	1.202 9,50%	1.084 8,56%	1.046 8,27%	906 7,16%	964 7,62%	1.040 8,22%
	08h-14h	409 7,89%	454 8,76%	363 7,01%	373 7,19%	393 7,58%	355 6,85%	391 7,55%



Media Sábados	00h-24h	1.391 11,58%	1.183 9,85%	1.098 9,14%	1.215 10,12%	1.024 8,53%	1.062 8,84%	1.162 9,68%
	06h-22h	1.336 10,56%	1.110 8,77%	1.024 8,09%	1.118 8,83%	976 7,71%	1.017 8,03%	1.097 8,67%
	08h-14h	671 12,93%	563 10,86%	452 8,72%	529 10,20%	604 11,65%	484 9,33%	550 10,62%

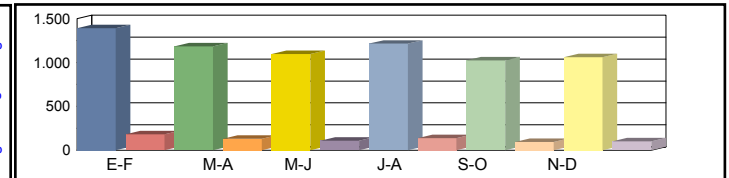

Media Laborales	00h-24h	1.560 12,99%	1.162 9,67%	1.458 12,14%	1.862 15,50%	1.534 12,78%	1.478 12,31%	1.509 12,57%
	06h-22h	1.503 11,87%	1.105 8,73%	1.387 10,96%	1.732 13,68%	1.483 11,72%	1.398 11,05%	1.435 11,34%
	08h-14h	685 13,21%	517 9,97%	640 12,34%	893 17,23%	648 12,51%	580 11,18%	660 12,74%

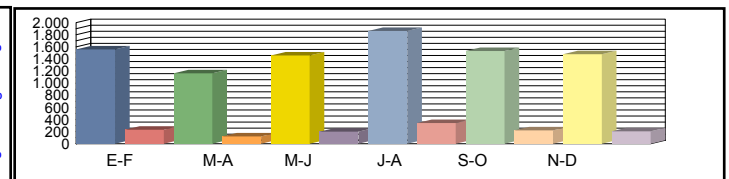

Media Diaria	00h-24h	1.497 11,65%	1.112 11,62%	1.369 11,40%	1.777 11,59%	1.395 11,04%	1.358 11,15%	1.418 11,41%
	06h-22h	1.441 10,51%	1.052 10,44%	1.292 10,21%	1.623 10,27%	1.347 9,95%	1.284 10,06%	1.340 10,24%
	08h-14h	654 11,79%	487 11,62%	574 11,06%	818 11,30%	607 11,56%	523 11,13%	610 11,41%

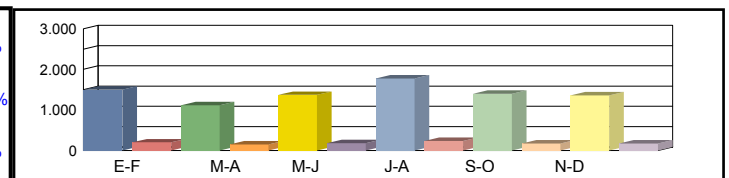

Coeficientes	N							
	L							
Coeficiente	S							

Los datos en color negro corresponden al total de vehículos y los datos en color azul corresponden a vehículos pesados (en %)



Castilla-La Mancha

Consejería de Fomento

Estación: CU-19d
Carretera: CM-3117 p.k. 3,12 **Provincia:** CUENCA
Ubicación: San Clemente - Casas de Fernando Alonso
Año: 2024
Tipo: PRIMARIA

Dirección General de Carreteras

	Ene-Feb	Mar-Abr	May-Jun	Jul-Ago	Sep-Oct	Nov-Dic	IMD
--	---------	---------	---------	---------	---------	---------	-----

Media Domingos	00h-24h	1.039 5,77%	903 4,54%	751 4,93%	805 8,94%	630 7,78%	550 7,64%	780 6,60%
	06h-22h	880 4,66%	779 4,11%	644 4,04%	675 7,85%	561 7,13%	452 6,42%	665 5,70%
	08h-14h	278 5,40%	229 10,04%	192 2,60%	191 14,14%	139 4,32%	170 12,94%	200 8,24%

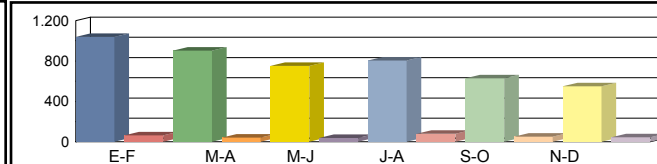

Media Sábados	00h-24h	1.624 5,11%	1.070 7,29%	1.051 6,37%	1.275 4,86%	875 8,46%	725 9,10%	1.103 6,87%
	06h-22h	1.318 2,81%	929 5,60%	930 5,38%	1.193 4,36%	822 7,18%	655 7,33%	974 5,44%
	08h-14h	588 2,21%	350 5,14%	375 6,40%	552 3,99%	299 3,68%	252 4,76%	403 4,36%

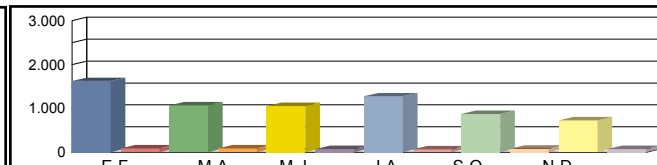

Media Laborales	00h-24h	1.808 5,86%	1.175 10,30%	1.242 10,06%	1.149 10,88%	1.026 12,87%	983 7,53%	1.230 9,58%
	06h-22h	1.672 5,02%	1.098 9,47%	1.170 9,40%	1.060 10,38%	956 12,76%	913 7,01%	1.145 9,01%
	08h-14h	695 5,61%	439 9,34%	458 11,35%	439 12,07%	430 14,42%	429 6,99%	482 9,96%

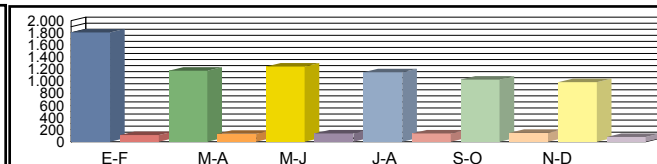

Media Diaria	00h-24h	1.672 5,74%	1.122 9,27%	1.145 9,08%	1.117 9,67%	948 11,81%	885 7,80%	1.148 8,90%
	06h-22h	1.508 4,71%	1.028 8,37%	1.060 8,40%	1.024 9,18%	880 11,48%	810 7,04%	1.052 8,19%
	08h-14h	621 5,15%	396 8,84%	408 10,05%	420 10,71%	370 12,70%	368 7,34%	430 9,13%

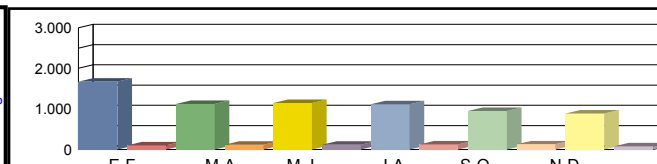

Coeficientes	N	1,08134	1,07013	1,06154	1,08396	1,07322	1,07667	
	L	0,68031	1,04681	0,99034	1,07050	1,19883	1,25127	
Coeficiente	S							0,93298

Los datos en color negro corresponden al total de vehículos y los datos en color azul corresponden a vehículos pesados (en %)



Castilla-La Mancha

Consejería de Fomento

Estación: CU-19e
Carretera: CM-3117 p.k. 15,00 **Provincia:** CUENCA
Ubicación: Casas de Fernando - Límite Provincia con Albacete - Minaya
Año: 2024
Tipo: COBERTURA

Dirección General de Carreteras

Ene-Feb	Mar-Abr	May-Jun	Jul-Ago	Sep-Oct	Nov-Dic	IMD
---------	---------	---------	---------	---------	---------	-----

Media 00h-24h
 Domingos 06h-22h
 08h-14h

636	8,02%	870	10,98%	926	11,69%	794	10,03%	796	10,05%	763	9,64%	798	10,07%
548	6,06%	776	8,58%	829	9,17%	695	7,69%	687	7,60%	680	7,52%	702	7,77%
203	3,00%	236	3,48%	305	4,51%	292	4,32%	208	3,07%	170	2,51%	236	3,48%

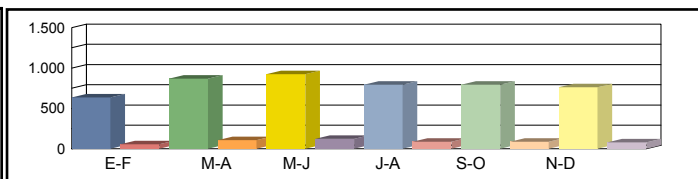

Media 00h-24h
 Sábados 06h-22h
 08h-14h

624	7,88%	619	7,81%	660	8,34%	602	7,61%	706	8,91%	496	6,26%	618	7,80%
544	6,01%	542	6,00%	592	6,55%	536	5,93%	633	7,00%	443	4,90%	548	6,07%
309	4,56%	398	5,88%	404	5,98%	295	4,36%	370	5,48%	248	3,67%	337	4,99%

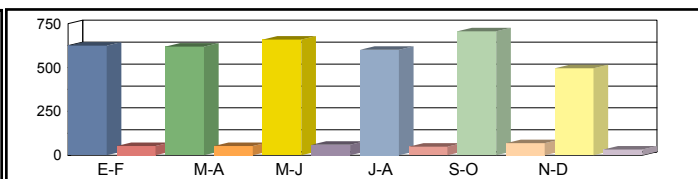

Media 00h-24h
 Laborales 06h-22h
 08h-14h

764	9,64%	585	7,39%	723	9,13%	973	12,29%	705	8,91%	789	9,96%	756	9,55%
684	7,57%	534	5,90%	645	7,13%	863	9,54%	632	6,99%	698	7,72%	676	7,47%
356	5,26%	264	3,91%	329	4,86%	461	6,82%	310	4,58%	347	5,13%	344	5,09%

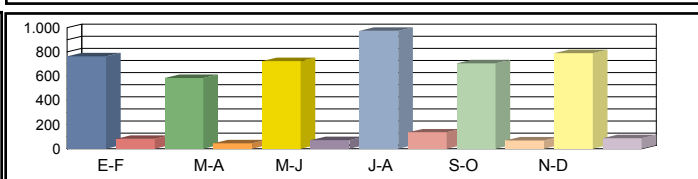

Media 00h-24h
 Diaria 06h-22h
 08h-14h

736	8,79%	590	9,21%	743	9,38%	963	9,04%	713	9,23%	760	8,79%	751	9,07%
654	6,82%	537	7,18%	664	7,34%	852	7,04%	636	7,18%	672	6,87%	669	7,07%
333	4,55%	261	4,81%	336	4,97%	447	4,71%	299	4,69%	311	4,36%	331	4,68%

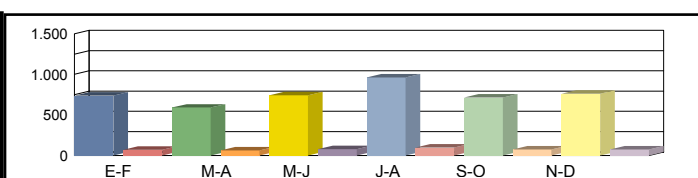

Coeficientes N
 L
 Coeficiente S

Los datos en color negro corresponden al total de vehículos y los datos en color azul corresponden a vehículos pesados (en %)



Castilla-La Mancha

Consejería de Fomento

Estación: CU-1a
Carretera: CM-2105 p.k. 11,50 **Provincia:** CUENCA
Ubicación: Mariana - Villalba de la Sierra
Año: 2024
Tipo: COBERTURA

Dirección General de Carreteras

Ene-Feb	Mar-Abr	May-Jun	Jul-Ago	Sep-Oct	Nov-Dic	IMD
---------	---------	---------	---------	---------	---------	-----

Media	00h-24h	2.227 7,35%	2.273 7,50%	2.628 8,67%	2.258 7,45%	2.536 8,36%	2.195 7,24%	2.353 7,76%
Domingos	06h-22h	2.145 7,31%	2.181 7,43%	2.500 8,52%	2.103 7,17%	2.417 8,24%	2.108 7,18%	2.242 7,64%
	08h-14h	821 6,42%	845 6,60%	901 7,04%	756 5,91%	860 6,73%	770 6,02%	826 6,45%

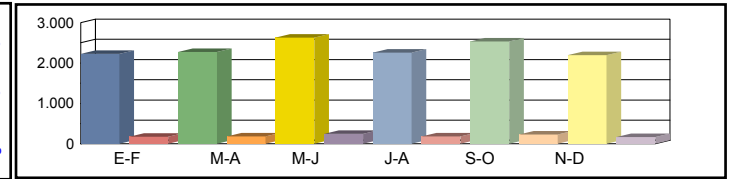

Media	00h-24h	2.262 7,46%	2.704 8,92%	2.427 8,01%	2.338 7,71%	2.603 8,59%	2.400 7,92%	2.456 8,10%
Sábados	06h-22h	2.164 7,37%	2.583 8,80%	2.321 7,91%	2.233 7,61%	2.485 8,47%	2.301 7,84%	2.348 8,00%
	08h-14h	869 6,80%	1.095 8,56%	945 7,39%	859 6,72%	1.015 7,93%	889 6,95%	945 7,39%

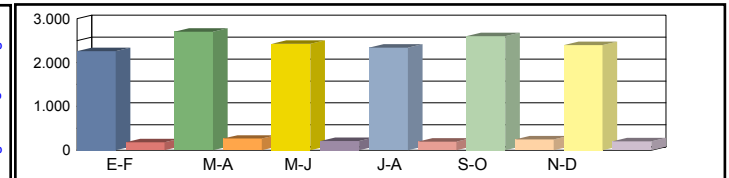

Media	00h-24h	1.773 5,85%	1.832 6,04%	2.145 7,08%	3.148 10,38%	2.111 6,96%	1.874 6,18%	2.147 7,08%
Laborales	06h-22h	1.738 5,92%	1.787 6,09%	2.056 7,01%	2.964 10,10%	2.034 6,93%	1.814 6,18%	2.066 7,04%
	08h-14h	673 5,26%	648 5,07%	759 5,93%	1.128 8,82%	767 6,00%	717 5,60%	782 6,11%

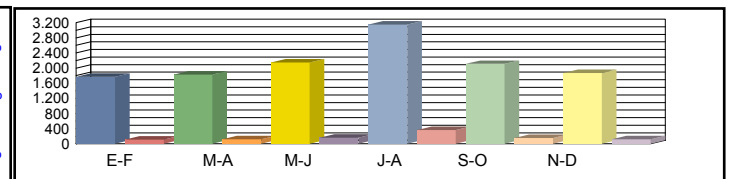

Media	00h-24h	1.805 7,09%	1.926 7,32%	2.266 7,36%	3.228 7,14%	2.242 7,40%	1.921 7,14%	2.231 7,24%
Diaria	06h-22h	1.767 7,05%	1.874 7,27%	2.165 7,30%	3.020 7,06%	2.153 7,34%	1.857 7,10%	2.139 7,19%
	08h-14h	693 6,17%	697 6,45%	803 6,34%	1.145 6,09%	816 6,38%	734 6,14%	815 6,26%

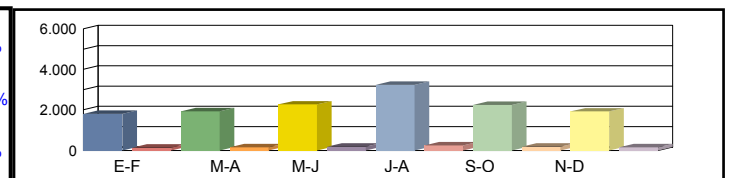

Coeficientes	N							
	L							
Coeficiente	S							

Los datos en color negro corresponden al total de vehículos y los datos en color azul corresponden a vehículos pesados (en %)



Castilla-La Mancha

Consejería de Fomento

Estación: CU-1b
Carretera: CM-2110 p.k. 6,11 **Provincia:** CUENCA
Ubicación: Enlace A-40 - Int. CM-2105
Año: 2024
Tipo: PERMANENTE

Dirección General de Carreteras

Ene-Feb	Mar-Abr	May-Jun	Jul-Ago	Sep-Oct	Nov-Dic	IMD
---------	---------	---------	---------	---------	---------	-----

Media 00h-24h	2.253 0,98%	2.702 0,93%	4.012 3,74%	4.837 1,10%	3.403 2,17%	2.572 1,09%	3.296 1,67%
Domingos 06h-22h	2.160 1,02%	2.612 0,96%	3.829 2,95%	4.324 1,06%	3.203 2,31%	2.436 1,11%	3.094 1,57%
08h-14h	1.025 1,17%	1.186 1,18%	1.198 3,59%	1.167 1,97%	1.005 2,99%	888 1,46%	1.078 2,06%

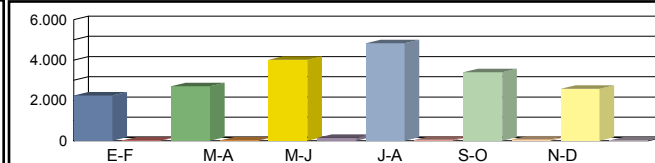

Media 00h-24h	2.378 2,35%	3.000 1,60%	3.463 5,63%	4.027 2,11%	3.186 2,95%	2.583 2,94%	3.106 2,93%
Sábados 06h-22h	2.272 2,46%	2.882 1,67%	3.273 4,92%	3.604 2,03%	2.984 2,95%	2.453 3,10%	2.911 2,85%
08h-14h	1.149 3,22%	1.437 2,16%	1.157 5,96%	1.335 3,15%	1.113 3,68%	956 5,02%	1.191 3,87%

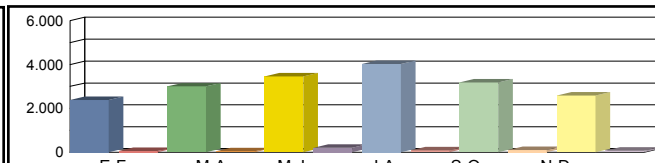

Media 00h-24h	2.260 5,88%	2.523 4,24%	2.878 4,97%	3.705 4,24%	2.639 5,72%	2.373 5,27%	2.730 5,05%
Laborales 06h-22h	2.180 6,06%	2.433 4,36%	2.688 4,91%	3.431 4,40%	2.523 5,91%	2.277 5,45%	2.589 5,18%
08h-14h	941 7,86%	1.046 5,74%	1.001 6,49%	1.431 5,66%	1.025 7,12%	973 6,78%	1.070 6,61%

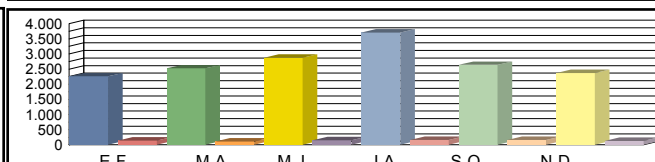

Media 00h-24h	2.274 4,71%	2.620 3,28%	3.132 4,85%	3.897 3,41%	2.823 4,68%	2.434 4,27%	2.863 4,20%
Diaria 06h-22h	2.190 4,89%	2.527 3,40%	2.942 4,52%	3.572 3,53%	2.684 4,84%	2.327 4,43%	2.707 4,27%
08h-14h	980 6,12%	1.124 4,36%	1.054 5,98%	1.383 4,92%	1.033 6,00%	957 5,75%	1.088 5,52%

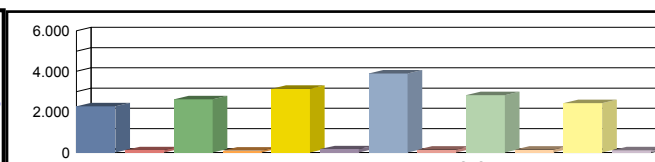

Coeficientes N	1,03670	1,03699	1,07068	1,07986	1,04598	1,04216	
L	1,20796	1,08205	0,94858	0,73684	1,03448	1,15044	
Coeficiente S							1,04929

Los datos en color negro corresponden al total de vehículos y los datos en color azul corresponden a vehículos pesados (en %)



Castilla-La Mancha

Consejería de Fomento

Estación: CU-2
Carretera: CM-3114 p.k. 34,19 **Provincia:** CUENCA
Ubicación: Int. N-310 (Rubielos Bajos) - Enlace A-3 (Pozoseco)
Año: 2024
Tipo: PERMANENTE

Dirección General de Carreteras

	Ene-Feb	Mar-Abr	May-Jun	Jul-Ago	Sep-Oct	Nov-Dic	IMD
--	---------	---------	---------	---------	---------	---------	-----

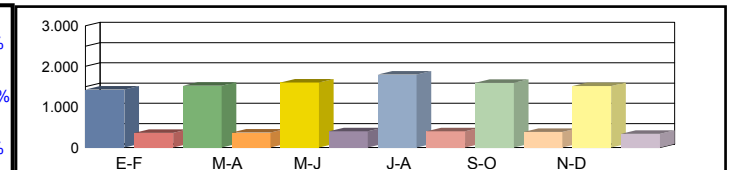
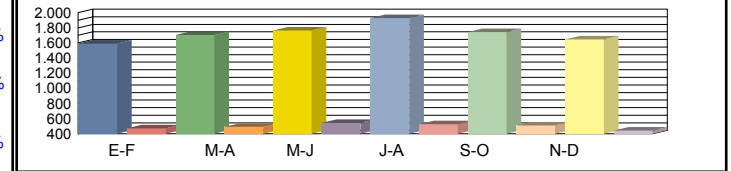
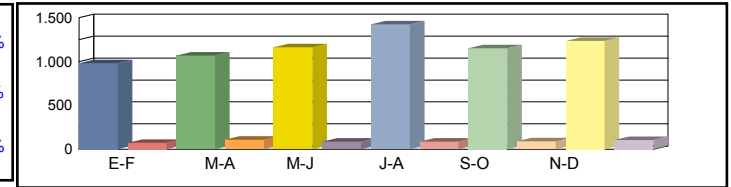
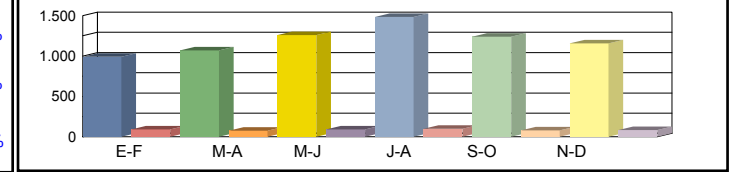

Media 00h-24h	990	8,69%
Domingos 06h-22h	897	8,92%
08h-14h	289	7,96%

Media 00h-24h	981	7,03%
Sábados 06h-22h	889	6,30%
08h-14h	414	7,49%

Media 00h-24h	1.591	22,88%
Laborales 06h-22h	1.487	22,60%
08h-14h	600	25,50%

Media 00h-24h	1.427	20,04%
Diaria 06h-22h	1.325	19,85%
08h-14h	533	22,33%

Coeficientes N	1,06994	1,08588	1,10457	1,12347	1,10386	1,08011	
L	1,08737	1,01347	0,98073	0,89684	0,99254	1,05167	
Coeficiente S							0,90999

Los datos en color negro corresponden al total de vehículos y los datos en color azul corresponden a vehículos pesados (en %)



Castilla-La Mancha

Consejería de Fomento

Estación: CU-21b
Carretera: CM-310 p.k. 108,80 **Provincia:** CUENCA
Ubicación: Huete - La Peraleja
Año: 2024
Tipo: COBERTURA

Dirección General de Carreteras

	Ene-Feb	Mar-Abr	May-Jun	Jul-Ago	Sep-Oct	Nov-Dic	IMD
--	---------	---------	---------	---------	---------	---------	-----

Media	00h-24h	1.199 6,17%	1.246 6,41%	1.416 7,29%	1.422 7,32%	1.561 8,04%	1.338 6,89%	1.364 7,02%
Domingos	06h-22h	1.159 5,41%	1.179 5,51%	1.332 6,22%	1.290 6,02%	1.479 6,91%	1.266 5,91%	1.284 6,00%
	08h-14h	318 3,03%	431 4,11%	412 3,93%	377 3,60%	530 5,06%	525 5,01%	432 4,12%

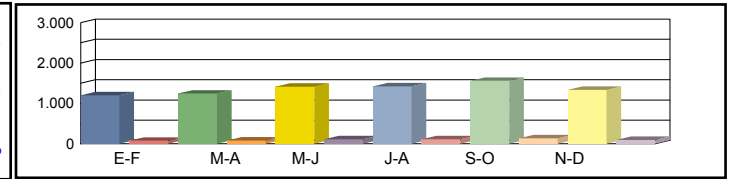

Media	00h-24h	1.418 7,30%	1.202 6,19%	1.539 7,93%	1.423 7,33%	1.486 7,65%	1.416 7,29%	1.414 7,28%
Sábados	06h-22h	1.308 6,11%	1.143 5,34%	1.450 6,77%	1.387 6,48%	1.378 6,44%	1.345 6,28%	1.335 6,24%
	08h-14h	642 6,13%	508 4,85%	743 7,09%	715 6,83%	743 7,09%	617 5,89%	661 6,31%

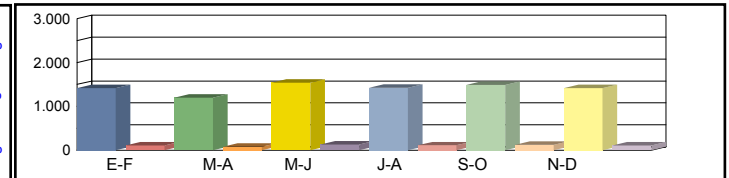

Media	00h-24h	1.201 6,18%	1.562 8,04%	1.205 6,21%	1.138 5,86%	1.344 6,92%	1.606 8,27%	1.343 6,91%
Laborales	06h-22h	1.136 5,31%	1.496 6,99%	1.121 5,23%	1.085 5,07%	1.284 6,00%	1.571 7,34%	1.282 5,99%
	08h-14h	575 5,49%	715 6,82%	495 4,72%	500 4,77%	588 5,61%	703 6,71%	596 5,69%

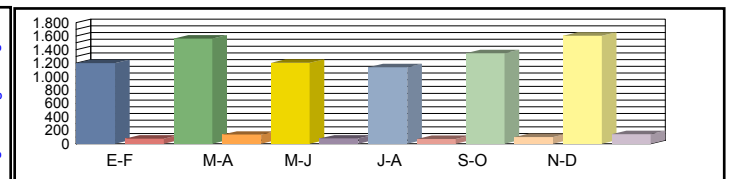

Media	00h-24h	1.192 6,87%	1.522 6,74%	1.239 7,12%	1.157 7,04%	1.395 7,18%	1.617 6,97%	1.354 6,99%
Diaria	06h-22h	1.123 5,93%	1.455 5,83%	1.148 6,14%	1.098 6,07%	1.325 6,19%	1.579 6,03%	1.288 6,03%
	08h-14h	545 5,32%	674 5,29%	492 5,58%	490 5,50%	602 5,75%	697 5,57%	583 5,50%

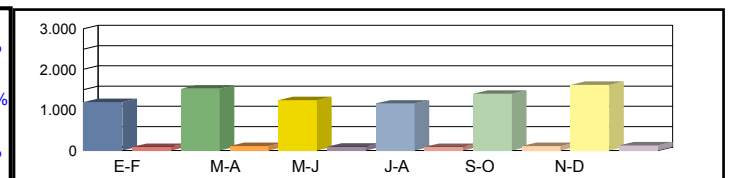

Coeficientes	N							
	L							
Coeficiente	S							

Los datos en color negro corresponden al total de vehículos y los datos en color azul corresponden a vehículos pesados (en %)



Castilla-La Mancha

Consejería de Fomento

Estación: CU-21c
Carretera: CM-2025 p.k. 8,50 **Provincia:** CUENCA
Ubicación: Garcinarro - Int. CM-310
Año: 2024
Tipo: COBERTURA

Dirección General de Carreteras

	Ene-Feb	Mar-Abr	May-Jun	Jul-Ago	Sep-Oct	Nov-Dic	IMD
--	---------	---------	---------	---------	---------	---------	-----

Media Domingos	00h-24h	383 12,48%	398 12,96%	452 14,74%	454 14,80%	498 16,24%	427 13,92%	435 14,19%
	06h-22h	314 9,34%	320 9,50%	361 10,73%	350 10,39%	401 11,91%	343 10,20%	348 10,35%
	08h-14h	110 4,26%	149 5,77%	142 5,52%	130 5,05%	183 7,11%	181 7,04%	149 5,79%

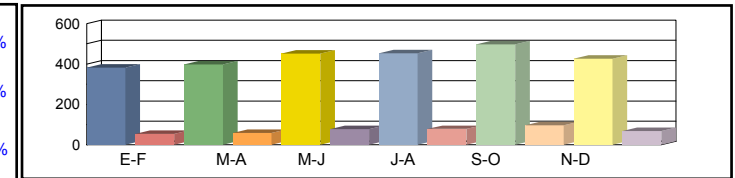

Media Sábados	00h-24h	453 14,75%	384 12,51%	491 16,02%	454 14,81%	474 15,46%	452 14,73%	451 14,72%
	06h-22h	354 10,53%	310 9,21%	393 11,68%	376 11,17%	373 11,10%	364 10,84%	362 10,76%
	08h-14h	222 8,60%	175 6,81%	256 9,95%	247 9,59%	257 9,96%	213 8,28%	228 8,87%

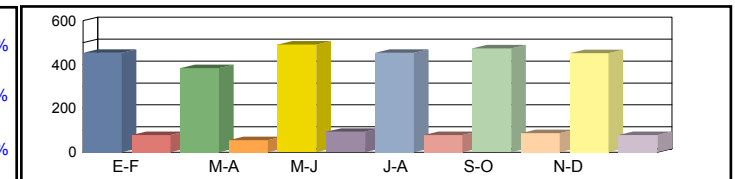

Media Laborales	00h-24h	383 12,49%	499 16,26%	385 12,54%	363 11,84%	429 13,99%	513 16,71%	429 13,97%
	06h-22h	308 9,16%	405 12,05%	304 9,03%	294 8,74%	348 10,34%	426 12,65%	348 10,33%
	08h-14h	198 7,71%	247 9,58%	171 6,63%	172 6,70%	203 7,88%	243 9,42%	206 7,99%

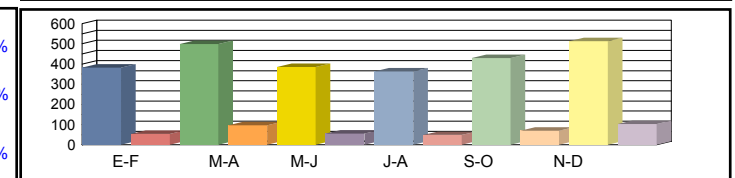

Media Diaria	00h-24h	380 13,88%	486 13,63%	396 14,38%	369 14,22%	445 14,52%	517 14,08%	432 14,12%
	06h-22h	305 10,23%	394 10,06%	311 10,59%	298 10,47%	359 10,68%	428 10,39%	349 10,40%
	08h-14h	188 7,47%	233 7,43%	170 7,84%	168 7,72%	208 8,07%	241 7,82%	201 7,72%

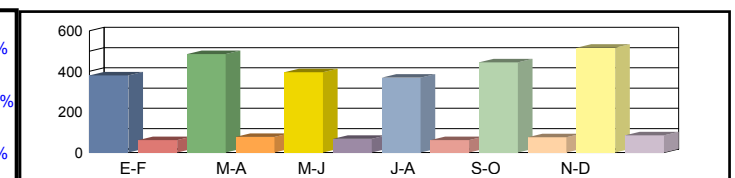

Coeficientes	N							
	L							
Coeficiente	S							

Los datos en color negro corresponden al total de vehículos y los datos en color azul corresponden a vehículos pesados (en %)



Castilla-La Mancha

Consejería de Fomento

Estación: CU-21d
Carretera: CM-310 p.k. 128,00 **Provincia:** CUENCA
Ubicación: La Peraleja - Gascueña
Año: 2024
Tipo: COBERTURA

Dirección General de Carreteras

	Ene-Feb	Mar-Abr	May-Jun	Jul-Ago	Sep-Oct	Nov-Dic	IMD
--	---------	---------	---------	---------	---------	---------	-----

Media Domingos	00h-24h	373 10,67%	387 11,09%	440 12,61%	442 12,66%	485 13,89%	416 11,91%	424 12,14%
	06h-22h	319 9,21%	324 9,37%	366 10,58%	355 10,24%	406 11,74%	348 10,06%	353 10,20%
	08h-14h	125 1,64%	169 2,22%	162 2,12%	148 1,94%	208 2,73%	206 2,71%	170 2,23%

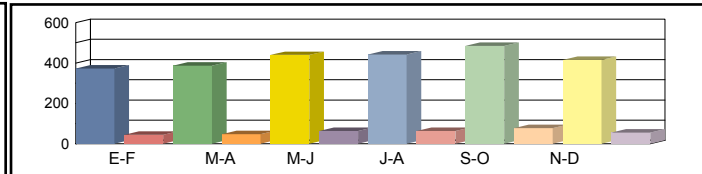

Media Sábados	00h-24h	441 12,62%	374 10,70%	479 13,70%	443 12,67%	462 13,23%	440 12,60%	440 12,59%
	06h-22h	359 10,39%	314 9,08%	399 11,52%	381 11,01%	379 10,94%	370 10,68%	367 10,60%
	08h-14h	252 3,31%	200 2,62%	292 3,83%	281 3,69%	292 3,83%	243 3,18%	260 3,41%

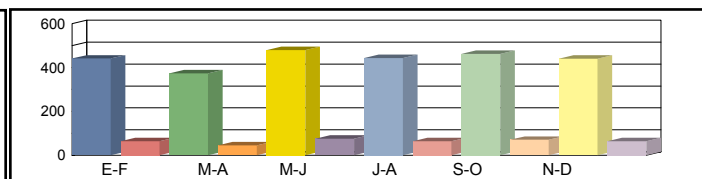

Media Laborales	00h-24h	373 10,69%	486 13,90%	375 10,73%	354 10,13%	418 11,96%	499 14,29%	418 11,95%
	06h-22h	312 9,03%	411 11,88%	308 8,90%	298 8,61%	353 10,20%	432 12,47%	352 10,18%
	08h-14h	226 2,96%	281 3,68%	194 2,55%	196 2,57%	231 3,03%	276 3,62%	234 3,07%

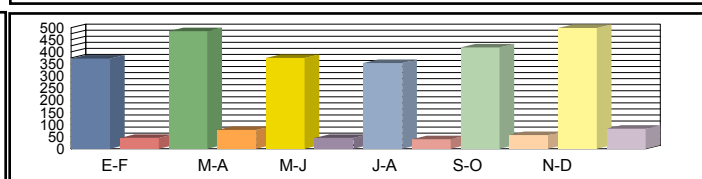

Media Diaria	00h-24h	370 11,87%	474 11,66%	386 12,30%	360 12,16%	434 12,42%	502 12,05%	421 12,08%
	06h-22h	308 10,08%	400 9,92%	315 10,44%	302 10,32%	364 10,53%	434 10,25%	354 10,26%
	08h-14h	214 2,87%	265 2,86%	193 3,01%	192 2,97%	236 3,10%	274 3,01%	229 2,97%

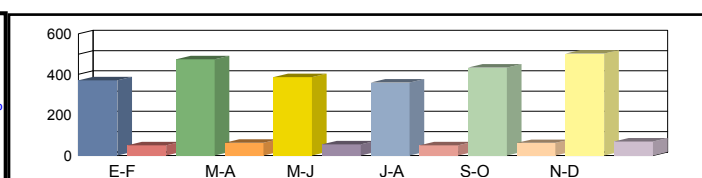

Coeficientes	N							
	L							
Coeficiente	S							

Los datos en color negro corresponden al total de vehículos y los datos en color azul corresponden a vehículos pesados (en %)



Castilla-La Mancha

Consejería de Fomento

Estación: CU-22
Carretera: CM-3011 p.k. 41,00 **Provincia:** CUENCA
Ubicación: Osa de la Vega - Int. N-420
Año: 2024
Tipo: COBERTURA

Dirección General de Carreteras

Ene-Feb	Mar-Abr	May-Jun	Jul-Ago	Sep-Oct	Nov-Dic	IMD
---------	---------	---------	---------	---------	---------	-----

Media Domingos	00h-24h	483 10,75%	570 12,69%	569 12,67%	625 13,92%	582 12,97%	608 13,52%	573 12,75%
	06h-22h	420 8,67%	492 10,16%	459 9,48%	493 10,17%	456 9,40%	526 10,86%	474 9,79%
	08h-14h	183 5,98%	232 7,56%	201 6,54%	180 5,88%	136 4,43%	334 10,88%	211 6,88%

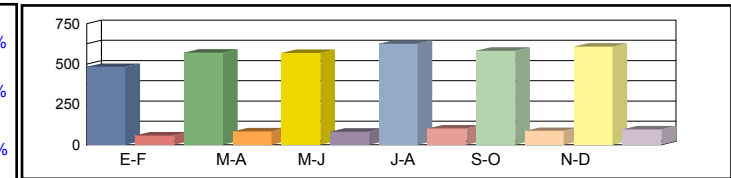

Media Sábados	00h-24h	680 15,13%	649 14,45%	583 12,98%	626 13,93%	614 13,66%	579 12,90%	622 13,84%
	06h-22h	592 12,21%	567 11,69%	508 10,49%	554 11,43%	505 10,42%	499 10,29%	538 11,09%
	08h-14h	374 12,19%	326 10,63%	270 8,81%	357 11,66%	245 8,00%	255 8,32%	304 9,94%

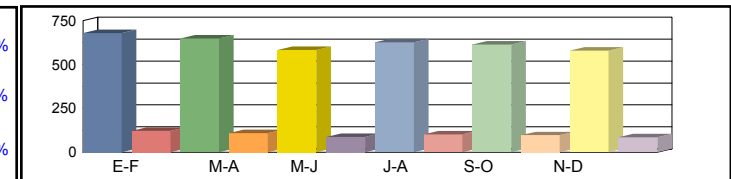

Media Laborales	00h-24h	710 15,81%	758 16,87%	722 16,08%	655 14,58%	725 16,14%	769 17,13%	723 16,10%
	06h-22h	628 12,96%	671 13,85%	638 13,16%	565 11,67%	638 13,17%	686 14,15%	638 13,16%
	08h-14h	306 10,00%	328 10,72%	320 10,46%	263 8,59%	318 10,38%	350 11,42%	314 10,26%

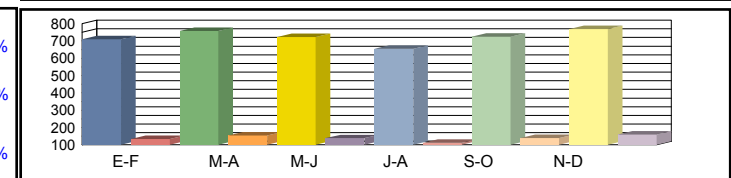

Media Diaria	00h-24h	670 15,22%	724 15,40%	680 15,19%	629 15,50%	689 15,33%	729 15,30%	687 15,33%
	06h-22h	591 12,39%	638 12,53%	594 12,26%	536 12,49%	593 12,24%	647 12,43%	600 12,39%
	08h-14h	295 10,01%	316 10,01%	296 9,61%	251 9,92%	282 9,19%	343 10,16%	297 9,81%

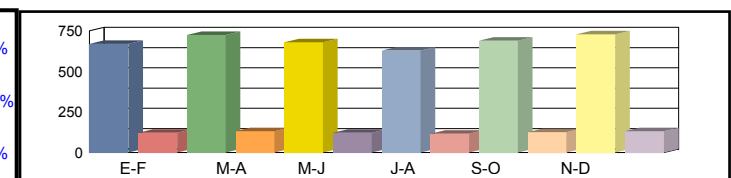

Coeficientes	N							
	L							
Coeficiente	S							

Los datos en color negro corresponden al total de vehículos y los datos en color azul corresponden a vehículos pesados (en %)



Castilla-La Mancha

Consejería de Fomento

Estación: CU-22b
Carretera: CM-3011 p.k. 12,00 **Provincia:** CUENCA
Ubicación: Int. CM-310 - Osa de la Vega
Año: 2024
Tipo: COBERTURA

Dirección General de Carreteras

Ene-Feb	Mar-Abr	May-Jun	Jul-Ago	Sep-Oct	Nov-Dic	IMD
---------	---------	---------	---------	---------	---------	-----

Media Domingos	00h-24h	529 8,30%	625 9,81%	623 9,79%	685 10,75%	638 10,02%	665 10,45%	628 9,85%
	06h-22h	485 6,71%	568 7,86%	530 7,33%	569 7,87%	526 7,28%	607 8,40%	548 7,58%
	08h-14h	215 5,71%	272 7,22%	235 6,26%	211 5,62%	159 4,24%	391 10,40%	247 6,58%

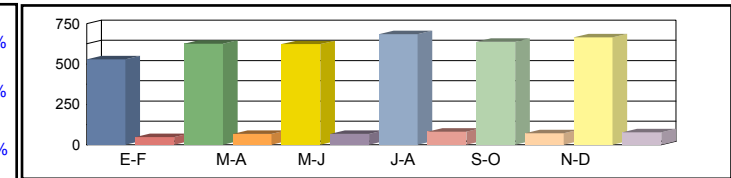

Media Sábados	00h-24h	745 11,69%	711 11,16%	639 10,03%	685 10,76%	672 10,55%	634 9,96%	681 10,69%
	06h-22h	683 9,45%	654 9,05%	587 8,12%	639 8,85%	583 8,07%	575 7,97%	620 8,58%
	08h-14h	438 11,65%	382 10,16%	317 8,42%	419 11,15%	288 7,65%	299 7,96%	357 9,50%

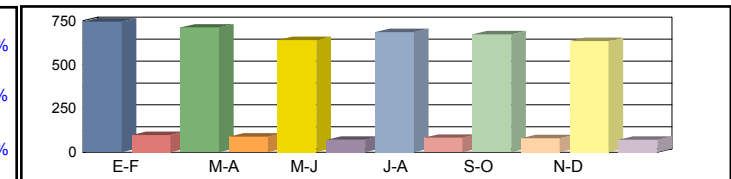

Media Laborales	00h-24h	778 12,22%	830 13,03%	794 12,47%	717 11,27%	805 12,64%	843 13,23%	794 12,48%
	06h-22h	724 10,03%	774 10,72%	736 10,19%	652 9,03%	739 10,23%	791 10,95%	736 10,19%
	08h-14h	359 9,56%	385 10,25%	373 9,92%	309 8,21%	399 10,60%	410 10,92%	372 9,91%

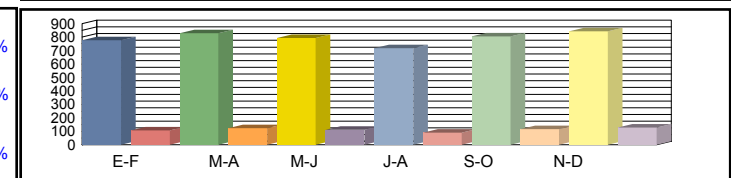

Media Diaria	00h-24h	734 11,76%	792 11,90%	747 11,74%	689 11,98%	765 11,84%	799 11,82%	754 11,84%
	06h-22h	681 9,59%	736 9,69%	685 9,49%	619 9,67%	687 9,47%	747 9,62%	692 9,59%
	08h-14h	346 9,57%	371 9,57%	345 9,18%	295 9,48%	353 8,78%	401 9,71%	352 9,38%

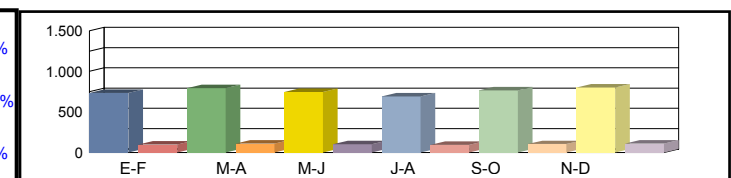

Coeficientes	N							
	L							
Coeficiente	S							

Los datos en color negro corresponden al total de vehículos y los datos en color azul corresponden a vehículos pesados (en %)



Castilla-La Mancha

Consejería de Fomento

Estación: CU-22c
Carretera: CM-3108 p.k. 29,50 **Provincia:** CUENCA
Ubicación: Osa de la Vega - Int. CM-3009 (Fuentelespino)
Año: 2024
Tipo: COBERTURA

Dirección General de Carreteras

	Ene-Feb	Mar-Abr	May-Jun	Jul-Ago	Sep-Oct	Nov-Dic	IMD
--	---------	---------	---------	---------	---------	---------	-----

Media	00h-24h	142 11,57%	168 13,66%	167 13,63%	184 14,98%	171 13,96%	178 14,56%	168 13,73%
Domingos	06h-22h	90 13,55%	105 15,88%	98 14,82%	105 15,91%	97 14,70%	112 16,98%	101 15,31%
	08h-14h	31 11,73%	39 14,83%	34 12,85%	31 11,55%	23 8,70%	57 21,36%	36 13,50%



Media	00h-24h	200 16,29%	191 15,55%	171 13,98%	184 14,99%	180 14,70%	170 13,88%	183 14,90%
Sábados	06h-22h	126 19,09%	121 18,29%	108 16,41%	118 17,88%	108 16,30%	106 16,09%	114 17,34%
	08h-14h	63 23,93%	55 20,87%	46 17,29%	61 22,90%	42 15,71%	43 16,34%	52 19,51%

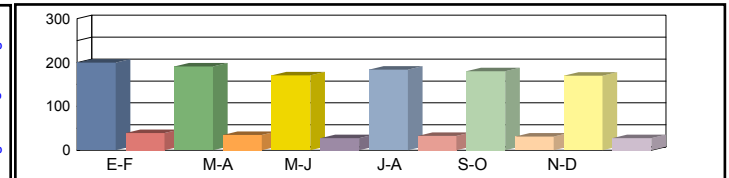

Media	00h-24h	209 17,02%	223 18,15%	213 17,37%	192 15,70%	216 17,61%	226 18,44%	213 17,38%
Laborales	06h-22h	134 20,26%	143 21,66%	136 20,59%	121 18,25%	137 20,67%	146 22,12%	136 20,59%
	08h-14h	52 19,62%	56 21,04%	54 20,37%	45 16,87%	58 21,77%	59 22,42%	54 20,35%

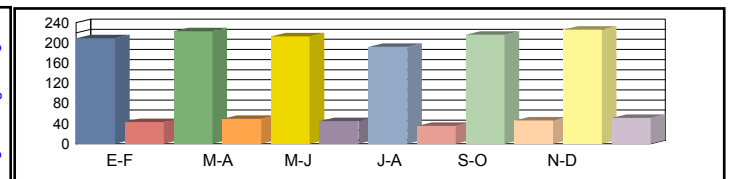

Media	00h-24h	197 16,39%	213 16,58%	201 16,35%	184 16,69%	205 16,50%	214 16,47%	202 16,50%
Diaria	06h-22h	126 19,37%	136 19,59%	127 19,17%	115 19,53%	127 19,13%	138 19,43%	128 19,37%
	08h-14h	50 19,64%	54 19,65%	50 18,86%	43 19,47%	51 18,04%	58 19,94%	51 19,27%

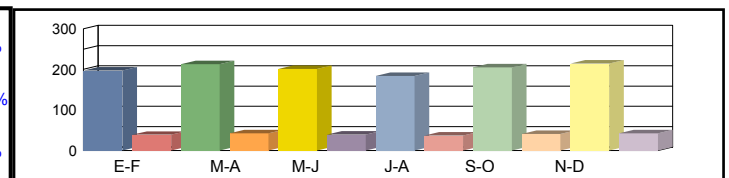

Coeficientes	N							
	L							
Coeficiente	S							

Los datos en color negro corresponden al total de vehículos y los datos en color azul corresponden a vehículos pesados (en %)



Castilla-La Mancha

Consejería de Fomento

Estación: CU-22d
Carretera: CM-3108 p.k. 20,00 **Provincia:** CUENCA
Ubicación: Los Hinojosos - Osa de la Vega
Año: 2024
Tipo: COBERTURA

Dirección General de Carreteras

Ene-Feb	Mar-Abr	May-Jun	Jul-Ago	Sep-Oct	Nov-Dic	IMD
---------	---------	---------	---------	---------	---------	-----

Media	00h-24h	216 12,33%	255 14,57%	254 14,54%	279 15,97%	260 14,88%	271 15,52%	256 14,63%
Domingos	06h-22h	178 10,00%	208 11,71%	194 10,93%	209 11,73%	193 10,84%	223 12,52%	201 11,29%
	08h-14h	85 7,05%	107 8,92%	93 7,72%	83 6,94%	63 5,23%	154 12,84%	98 8,12%

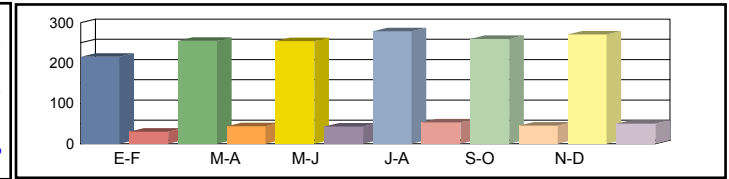

Media	00h-24h	304 17,37%	290 16,58%	261 14,90%	280 15,98%	274 15,67%	259 14,80%	278 15,88%
Sábados	06h-22h	250 14,08%	240 13,49%	215 12,10%	234 13,18%	214 12,02%	211 11,87%	227 12,79%
	08h-14h	173 14,38%	151 12,55%	125 10,39%	165 13,76%	113 9,44%	118 9,82%	141 11,73%

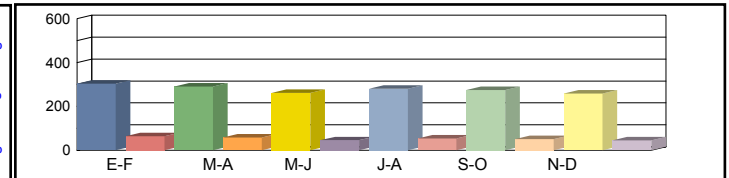

Media	00h-24h	317 18,14%	339 19,35%	323 18,45%	293 16,73%	324 18,52%	344 19,65%	323 18,48%
Laborales	06h-22h	266 14,95%	284 15,98%	270 15,18%	239 13,46%	270 15,19%	290 16,32%	270 15,18%
	08h-14h	142 11,80%	152 12,65%	148 12,34%	122 10,14%	147 12,24%	162 13,48%	146 12,11%

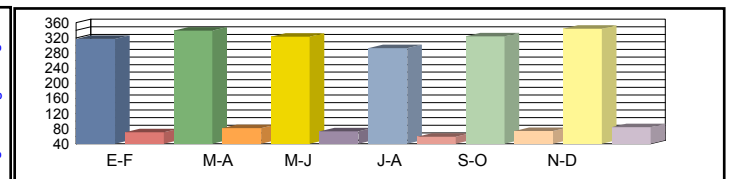

Media	00h-24h	299 17,47%	324 17,68%	304 17,43%	282 17,79%	308 17,59%	326 17,56%	307 17,59%
Diaria	06h-22h	250 14,29%	270 14,45%	251 14,14%	227 14,41%	251 14,11%	274 14,33%	254 14,29%
	08h-14h	137 11,81%	147 11,81%	137 11,33%	117 11,70%	130 10,84%	159 11,98%	138 11,58%

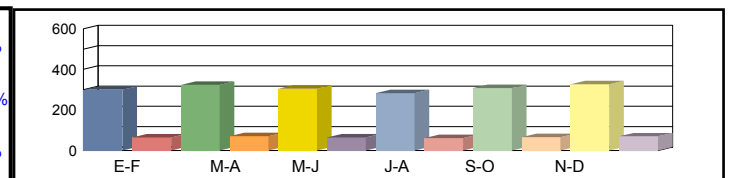

Coeficientes	N							
	L							
Coeficiente	S							

Los datos en color negro corresponden al total de vehículos y los datos en color azul corresponden a vehículos pesados (en %)



Castilla-La Mancha

Consejería de Fomento

Estación: CU-22e
Carretera: CM-3101 p.k. 14,00 **Provincia:** CUENCA
Ubicación: Villamayor de Santiago - Osa de la Vega
Año: 2024
Tipo: COBERTURA

Dirección General de Carreteras

	Ene-Feb	Mar-Abr	May-Jun	Jul-Ago	Sep-Oct	Nov-Dic	IMD
--	---------	---------	---------	---------	---------	---------	-----

Media Domingos	00h-24h	150 15,68%	177 18,53%	177 18,49%	194 20,32%	181 18,93%	189 19,74%	178 18,61%
	06h-22h	117 14,05%	137 16,47%	128 15,36%	138 16,50%	127 15,24%	147 17,61%	132 15,87%
	08h-14h	49 11,52%	62 14,56%	54 12,61%	48 11,34%	36 8,54%	89 20,98%	56 13,26%

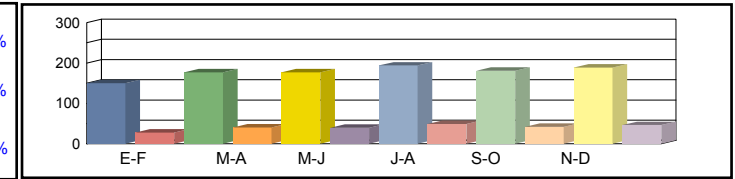

Media Sábados	00h-24h	211 22,09%	201 21,09%	181 18,95%	194 20,33%	190 19,94%	180 18,82%	193 20,20%
	06h-22h	165 19,80%	158 18,96%	142 17,01%	155 18,54%	141 16,90%	139 16,69%	150 17,98%
	08h-14h	100 23,49%	87 20,49%	72 16,97%	96 22,48%	66 15,42%	68 16,04%	82 19,15%

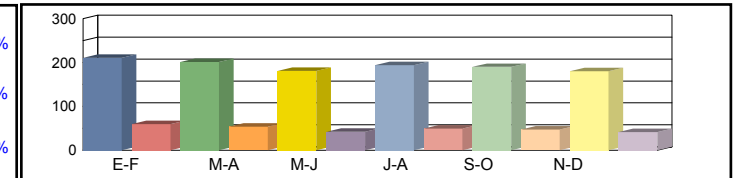

Media Laborales	00h-24h	220 23,08%	235 24,62%	224 23,47%	203 21,28%	225 23,56%	239 25,00%	224 23,50%
	06h-22h	175 21,01%	187 22,46%	178 21,34%	158 18,92%	178 21,35%	191 22,94%	178 21,34%
	08h-14h	82 19,27%	88 20,66%	86 20,15%	70 16,56%	85 20,00%	94 22,01%	84 19,77%

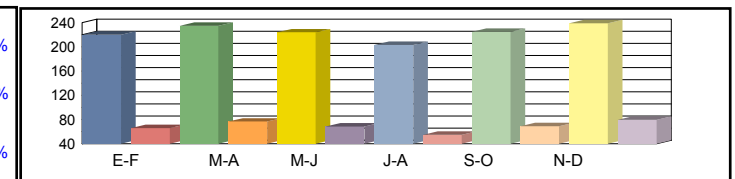

Media Diaria	00h-24h	208 22,22%	224 22,48%	211 22,17%	195 22,63%	214 22,38%	227 22,33%	213 22,37%
	06h-22h	165 20,08%	178 20,31%	166 19,87%	150 20,25%	165 19,84%	180 20,15%	167 20,09%
	08h-14h	79 19,29%	85 19,29%	80 18,51%	67 19,12%	75 17,71%	92 19,57%	80 18,92%

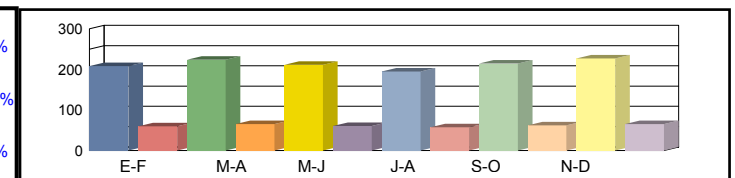

Coeficientes	N						
	L						
Coeficiente	S						

Los datos en color negro corresponden al total de vehículos y los datos en color azul corresponden a vehículos pesados (en %)



Castilla-La Mancha

Consejería de Fomento

Estación: CU-30
Carretera: CM-2108 p.k. 10,50 **Provincia:** CUENCA
Ubicación: Priego - Alcantud
Año: 2024
Tipo: COBERTURA

Dirección General de Carreteras

Ene-Feb	Mar-Abr	May-Jun	Jul-Ago	Sep-Oct	Nov-Dic	IMD
---------	---------	---------	---------	---------	---------	-----

Media Domingos	00h-24h	363 12,15%	352 11,76%	338 11,29%	538 17,98%	441 14,76%	352 11,77%	397 13,29%
	06h-22h	291 6,69%	280 6,44%	262 6,03%	424 9,77%	342 7,89%	288 6,64%	314 7,24%
	08h-14h	135 4,44%	128 4,22%	134 4,40%	203 6,67%	136 4,47%	157 5,17%	149 4,90%

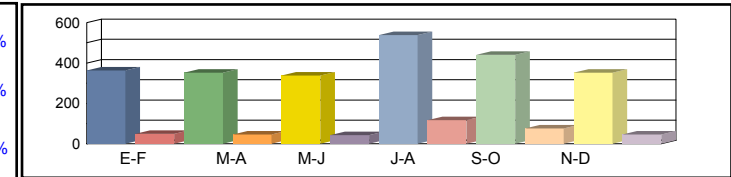

Media Sábados	00h-24h	388 12,96%	425 14,23%	339 11,34%	402 13,44%	437 14,60%	394 13,16%	398 13,29%
	06h-22h	317 7,29%	332 7,65%	268 6,16%	321 7,40%	330 7,59%	312 7,19%	313 7,21%
	08h-14h	197 6,47%	168 5,51%	167 5,50%	187 6,17%	193 6,36%	179 5,89%	182 5,98%

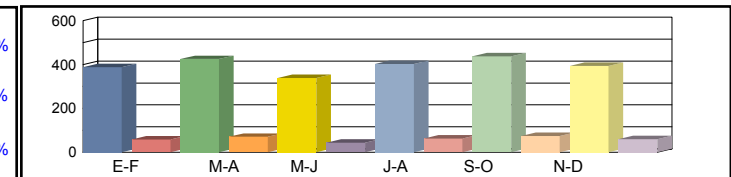

Media Laborales	00h-24h	321 10,74%	384 12,85%	420 14,05%	494 16,51%	502 16,79%	376 12,58%	416 13,92%
	06h-22h	238 5,48%	314 7,23%	336 7,74%	404 9,31%	402 9,26%	306 7,05%	333 7,68%
	08h-14h	143 4,70%	181 5,97%	191 6,28%	220 7,23%	236 7,77%	164 5,38%	189 6,22%

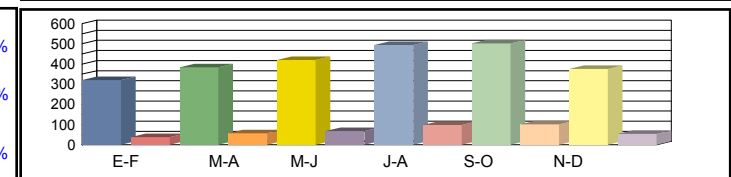

Media Diaria	00h-24h	311 13,62%	376 13,75%	397 13,27%	511 14,52%	508 14,23%	364 13,60%	411 13,83%
	06h-22h	231 7,52%	306 7,54%	316 7,27%	417 7,98%	402 7,74%	297 7,50%	328 7,59%
	08h-14h	138 6,05%	169 5,88%	179 5,90%	221 6,32%	227 6,03%	158 6,07%	182 6,04%

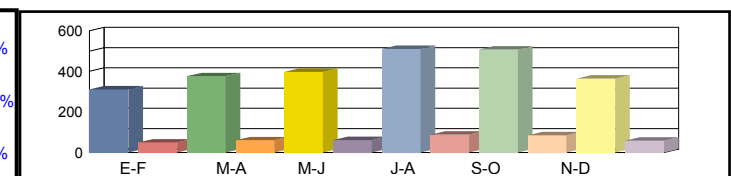

Coeficientes	N							
	L							
Coeficiente	S							

Los datos en color negro corresponden al total de vehículos y los datos en color azul corresponden a vehículos pesados (en %)



Castilla-La Mancha

Consejería de Fomento

Estación: CU-31
Carretera: CM-2023 p.k. 19,00 **Provincia:** CUENCA
Ubicación: Int. CM-2015 - Int CM-2018
Año: 2024
Tipo: COBERTURA

Dirección General de Carreteras

Ene-Feb	Mar-Abr	May-Jun	Jul-Ago	Sep-Oct	Nov-Dic	IMD
---------	---------	---------	---------	---------	---------	-----

Media Domingos	00h-24h	247 17,84%	239 17,27%	230 16,59%	366 26,40%	301 21,68%	240 17,28%	270 19,51%
	06h-22h	195 15,76%	187 15,17%	175 14,21%	284 23,02%	229 18,57%	193 15,63%	210 17,06%
	08h-14h	68 6,63%	65 6,30%	67 6,57%	102 9,95%	68 6,67%	79 7,72%	75 7,31%

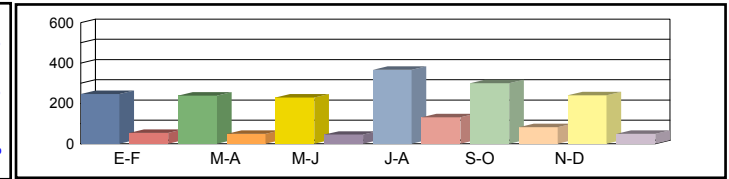

Media Sábados	00h-24h	264 19,04%	290 20,89%	231 16,65%	274 19,73%	297 21,44%	268 19,33%	271 19,51%
	06h-22h	212 17,17%	223 18,02%	179 14,52%	215 17,42%	221 17,87%	209 16,93%	210 16,99%
	08h-14h	99 9,66%	84 8,22%	84 8,21%	94 9,20%	97 9,49%	90 8,79%	91 8,93%

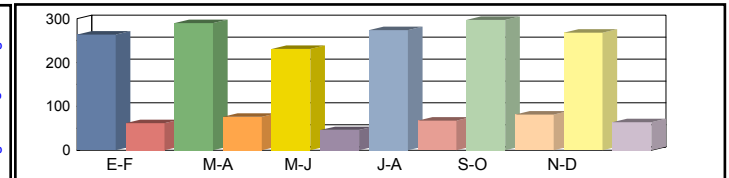

Media Laborales	00h-24h	219 15,78%	262 18,88%	286 20,63%	336 24,25%	342 24,66%	256 18,47%	284 20,44%
	06h-22h	159 12,90%	210 17,03%	225 18,22%	271 21,93%	269 21,81%	205 16,61%	223 18,08%
	08h-14h	72 7,01%	91 8,90%	96 9,38%	111 10,79%	119 11,60%	82 8,03%	95 9,29%

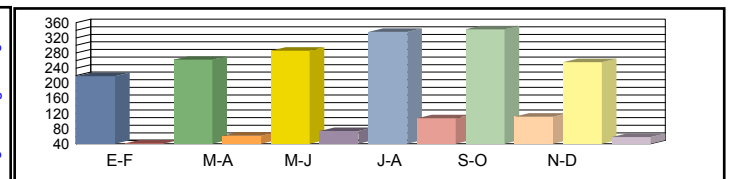

Media Diaria	00h-24h	212 20,00%	256 20,19%	270 19,48%	347 21,33%	346 20,90%	248 19,97%	280 20,31%
	06h-22h	155 17,72%	205 17,76%	211 17,12%	279 18,79%	269 18,22%	199 17,67%	220 17,88%
	08h-14h	69 9,02%	85 8,77%	90 8,81%	112 9,43%	114 9,01%	79 9,05%	92 9,02%

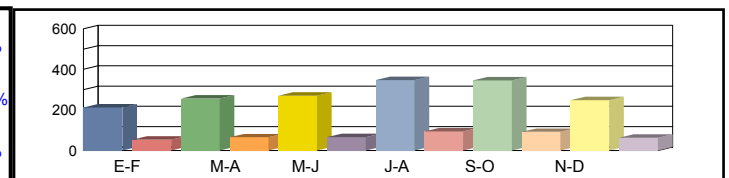

Coeficientes	N							
	L							
Coeficiente	S							

Los datos en color negro corresponden al total de vehículos y los datos en color azul corresponden a vehículos pesados (en %)



Castilla-La Mancha

Consejería de Fomento

Estación: CU-32
Carretera: CM-210 p.k. 50,00 **Provincia:** CUENCA
Ubicación: Cañizares - Beteta
Año: 2024
Tipo: COBERTURA

Dirección General de Carreteras

	Ene-Feb	Mar-Abr	May-Jun	Jul-Ago	Sep-Oct	Nov-Dic	IMD
--	---------	---------	---------	---------	---------	---------	-----

Media Domingos	00h-24h	298 9,41%	309 9,76%	334 10,56%	613 19,36%	434 13,70%	335 10,59%	387 12,23%
	06h-22h	244 7,98%	256 8,37%	273 8,95%	511 16,72%	363 11,89%	271 8,87%	320 10,46%
	08h-14h	97 8,01%	112 9,20%	115 9,46%	273 22,51%	153 12,62%	123 10,11%	146 11,98%

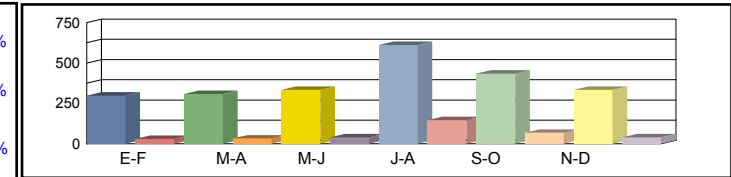

Media Sábados	00h-24h	415 13,10%	332 10,50%	386 12,18%	481 15,18%	363 11,48%	353 11,16%	388 12,27%
	06h-22h	354 11,57%	273 8,93%	315 10,32%	399 13,06%	284 9,28%	293 9,59%	320 10,46%
	08h-14h	171 14,07%	131 10,83%	175 14,41%	206 16,95%	119 9,78%	132 10,89%	156 12,82%

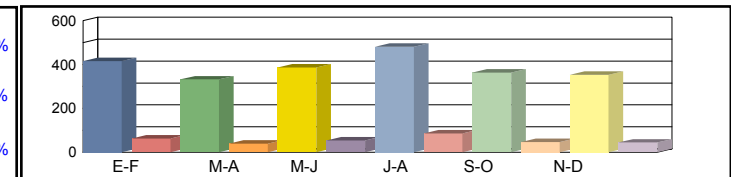

Media Laborales	00h-24h	405 12,80%	446 14,09%	464 14,66%	520 16,41%	522 16,50%	423 13,38%	463 14,64%
	06h-22h	328 10,71%	376 12,32%	387 12,66%	428 14,02%	438 14,33%	358 11,73%	386 12,63%
	08h-14h	168 13,85%	167 13,77%	181 14,92%	186 15,32%	211 17,40%	183 15,05%	183 15,05%

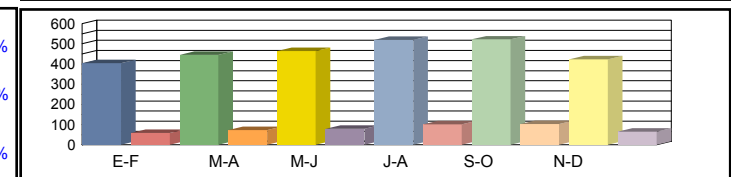

Media Diaria	00h-24h	378 13,68%	407 13,36%	434 13,72%	546 15,40%	501 14,06%	392 13,58%	443 13,97%
	06h-22h	307 11,84%	342 11,52%	361 11,80%	450 13,30%	417 12,07%	330 11,68%	368 12,03%
	08h-14h	156 13,81%	151 13,52%	171 14,06%	203 16,29%	196 13,85%	168 13,66%	174 14,20%

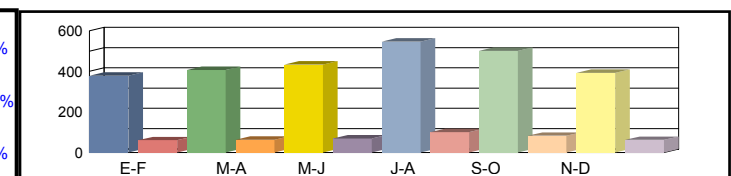

Coeficientes	N						
	L						
Coeficiente	S						

Los datos en color negro corresponden al total de vehículos y los datos en color azul corresponden a vehículos pesados (en %)



Castilla-La Mancha

Consejería de Fomento

Estación: CU-33
Carretera: CM-210 p.k. 13,96 **Provincia:** CUENCA
Ubicación: Int. N-320 - Albalate de las Nogueras
Año: 2024
Tipo: PRIMARIA

Dirección General de Carreteras

Ene-Feb	Mar-Abr	May-Jun	Jul-Ago	Sep-Oct	Nov-Dic	IMD
---------	---------	---------	---------	---------	---------	-----

Media Domingos	00h-24h	656 5,49%	593 5,56%	568 8,98%	1.152 6,34%	939 6,92%	609 7,72%	753 6,83%
	06h-22h	601 4,66%	536 4,29%	497 6,84%	1.062 5,37%	876 6,05%	555 5,41%	688 5,44%
	08h-14h	231 6,06%	142 4,23%	147 6,80%	550 2,55%	343 6,12%	195 10,77%	268 6,09%

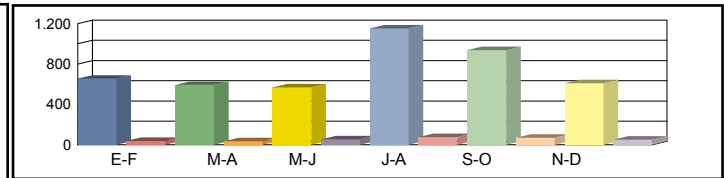

Media Sábados	00h-24h	664 4,82%	596 9,23%	586 9,04%	1.003 5,48%	832 8,05%	670 7,91%	725 7,42%
	06h-22h	592 3,21%	507 6,71%	505 5,94%	945 3,70%	786 7,76%	615 6,50%	658 5,64%
	08h-14h	269 2,23%	230 10,43%	223 6,28%	481 2,91%	310 8,71%	251 6,77%	294 6,22%

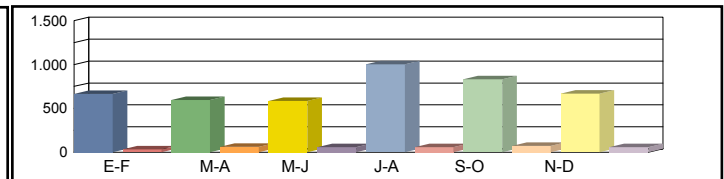

Media Laborales	00h-24h	810 12,22%	877 11,06%	741 12,96%	1.016 11,42%	1.017 15,93%	890 9,78%	892 12,23%
	06h-22h	745 10,47%	805 9,94%	691 11,29%	948 10,86%	966 15,73%	829 8,93%	831 11,20%
	08h-14h	358 10,34%	339 10,62%	318 9,43%	414 10,63%	424 16,75%	382 7,85%	372 10,94%

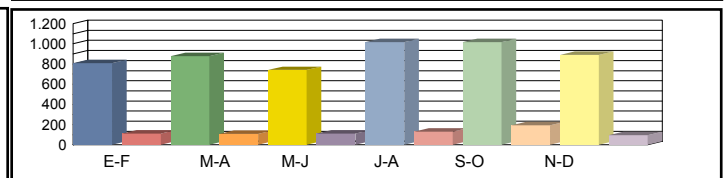

Media Diaria	00h-24h	768 10,55%	797 10,29%	695 12,09%	1.034 9,77%	980 13,78%	818 9,29%	849 10,96%
	06h-22h	702 8,83%	724 8,98%	637 10,20%	963 8,93%	928 13,47%	759 8,30%	786 9,79%
	08h-14h	327 8,87%	295 10,17%	280 8,93%	444 8,11%	397 14,61%	337 8,01%	347 9,78%

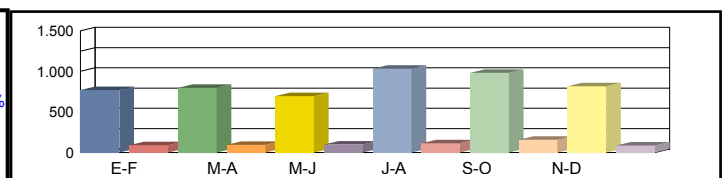

Coeficientes	N	1,08725	1,08944	1,07236	1,07173	1,05280	1,07358	
	L	1,10123	1,01710	1,20378	0,87795	0,87709	1,00225	
Coeficiente	S							0,95099

Los datos en color negro corresponden al total de vehículos y los datos en color azul corresponden a vehículos pesados (en %)



Castilla-La Mancha

Consejería de Fomento

Estación: CU-33a
Carretera: CM-210 p.k. 18,50 **Provincia:** CUENCA
Ubicación: Albalate de las Nogueras - La Frontera
Año: 2024
Tipo: COBERTURA

Dirección General de Carreteras

	Ene-Feb	Mar-Abr	May-Jun	Jul-Ago	Sep-Oct	Nov-Dic	IMD
--	---------	---------	---------	---------	---------	---------	-----

Media Domingos	00h-24h	359 10,45%	372 10,85%	403 11,73%	738 21,50%	523 15,22%	404 11,76%	466 13,59%
	06h-22h	297 7,63%	311 8,00%	333 8,55%	622 15,98%	442 11,37%	330 8,47%	389 10,00%
	08h-14h	97 6,23%	112 7,16%	115 7,35%	273 17,51%	153 9,81%	123 7,86%	146 9,32%

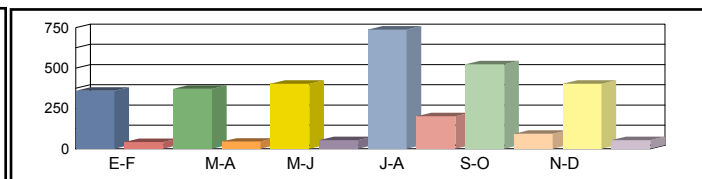

Media Sábados	00h-24h	500 14,55%	401 11,66%	465 13,53%	579 16,86%	438 12,75%	426 12,40%	468 13,63%
	06h-22h	430 11,05%	332 8,54%	384 9,86%	486 12,48%	345 8,87%	357 9,17%	389 10,00%
	08h-14h	171 10,95%	131 8,43%	175 11,21%	206 13,18%	119 7,60%	132 8,47%	156 9,97%

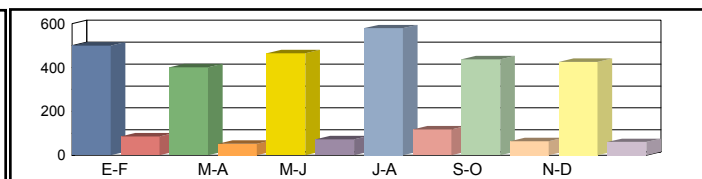

Media Laborales	00h-24h	488 14,21%	538 15,66%	559 16,28%	626 18,23%	629 18,32%	510 14,86%	558 16,26%
	06h-22h	399 10,24%	458 11,77%	471 12,10%	522 13,40%	533 13,70%	436 11,21%	470 12,07%
	08h-14h	168 10,78%	167 10,71%	181 11,60%	186 11,91%	211 13,53%	183 11,71%	183 11,71%

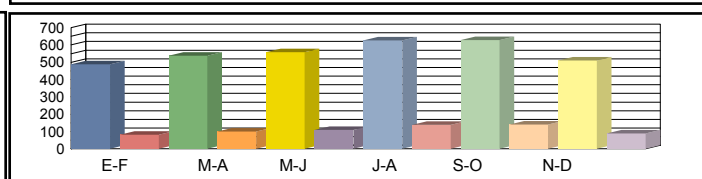

Media Diaria	00h-24h	456 15,20%	491 14,84%	523 15,24%	658 17,11%	604 15,62%	472 15,08%	534 15,52%
	06h-22h	373 11,31%	417 11,01%	439 11,27%	548 12,71%	508 11,53%	402 11,16%	448 11,50%
	08h-14h	156 10,74%	151 10,51%	171 10,94%	203 12,67%	196 10,78%	168 10,62%	174 11,04%

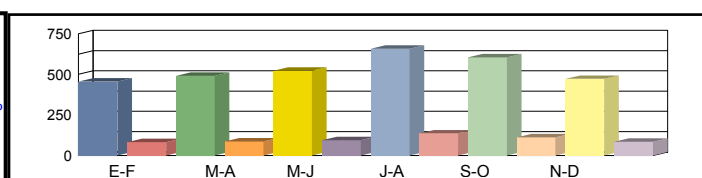

Coeficientes	N						
	L						
Coeficiente	S						

Los datos en color negro corresponden al total de vehículos y los datos en color azul corresponden a vehículos pesados (en %)



Castilla-La Mancha

Consejería de Fomento

Estación: CU-33b
Carretera: CM-310 p.k. 158,00 **Provincia:** CUENCA
Ubicación: Villaconejos de Trabaque - Albalate de las Nogueras
Año: 2024
Tipo: COBERTURA

Dirección General de Carreteras

Ene-Feb	Mar-Abr	May-Jun	Jul-Ago	Sep-Oct	Nov-Dic	IMD
---------	---------	---------	---------	---------	---------	-----

Media Domingos	00h-24h	750 14,43%	780 14,99%	886 17,04%	890 17,11%	977 18,78%	837 16,10%	853 16,41%
	06h-22h	686 14,14%	698 14,38%	789 16,25%	763 15,73%	875 18,03%	750 15,44%	760 15,66%
	08h-14h	180 10,38%	244 14,08%	233 13,47%	214 12,32%	300 17,34%	297 17,17%	245 14,13%

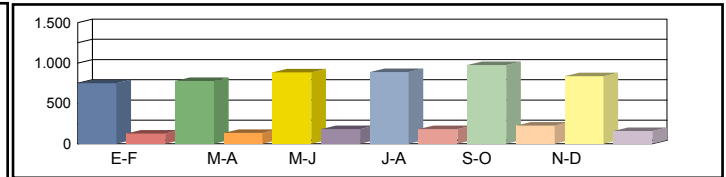

Media Sábados	00h-24h	887 17,06%	752 14,47%	963 18,52%	891 17,13%	930 17,88%	886 17,03%	885 17,01%
	06h-22h	774 15,95%	676 13,94%	858 17,68%	821 16,91%	816 16,80%	796 16,40%	790 16,28%
	08h-14h	363 20,98%	288 16,61%	421 24,27%	405 23,37%	421 24,29%	350 20,18%	375 21,62%

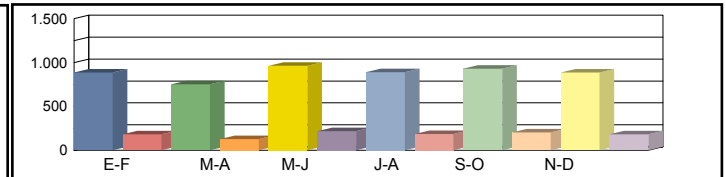

Media Laborales	00h-24h	751 14,45%	977 18,80%	841 16,17%	712 13,69%	844 16,23%	1.005 19,32%	855 16,44%
	06h-22h	673 13,86%	885 18,24%	760 15,66%	642 13,23%	767 15,81%	930 19,15%	776 15,99%
	08h-14h	326 18,79%	405 23,36%	333 19,22%	283 16,33%	307 17,73%	398 22,97%	342 19,73%

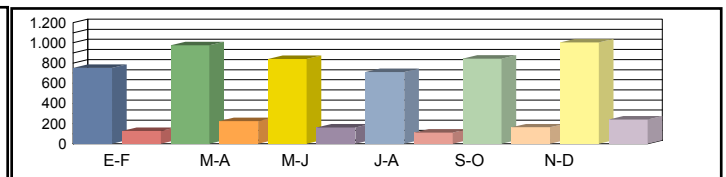

Media Diaria	00h-24h	745 16,05%	952 15,76%	865 16,63%	724 16,44%	876 16,79%	1.012 16,28%	862 16,33%
	06h-22h	665 15,48%	861 15,23%	778 16,03%	650 15,85%	792 16,16%	934 15,73%	780 15,75%
	08h-14h	309 18,21%	382 18,11%	331 19,12%	277 18,83%	314 19,67%	395 19,06%	335 18,83%

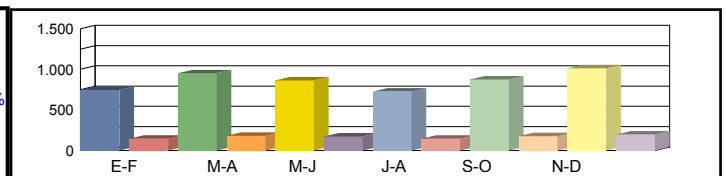

Coeficientes	N							
	L							
Coeficiente	S							

Los datos en color negro corresponden al total de vehículos y los datos en color azul corresponden a vehículos pesados (en %)



Castilla-La Mancha

Consejería de Fomento

Estación: CU-33c
Carretera: CM-2108 p.k. 2,50 **Provincia:** CUENCA
Ubicación: Villaconejos de Trabaque - Priego
Año: 2024
Tipo: COBERTURA

Dirección General de Carreteras

Ene-Feb	Mar-Abr	May-Jun	Jul-Ago	Sep-Oct	Nov-Dic	IMD
---------	---------	---------	---------	---------	---------	-----

Media 00h-24h
 Domingos 06h-22h
 08h-14h

708 6,75%	735 7,01%	836 7,97%	839 8,00%	921 8,79%	790 7,53%	805 7,68%
676 6,15%	688 6,25%	777 7,06%	752 6,84%	862 7,84%	739 6,72%	749 6,81%
239 3,05%	324 4,13%	310 3,95%	284 3,62%	400 5,09%	396 5,04%	326 4,15%

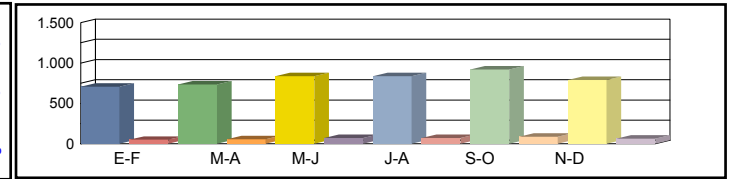

Media 00h-24h
 Sábados 06h-22h
 08h-14h

837 7,98%	709 6,77%	908 8,67%	840 8,01%	877 8,37%	835 7,97%	834 7,96%
763 6,93%	667 6,06%	846 7,69%	809 7,35%	804 7,31%	785 7,13%	779 7,08%
484 6,16%	383 4,88%	559 7,13%	539 6,86%	560 7,13%	465 5,93%	498 6,35%

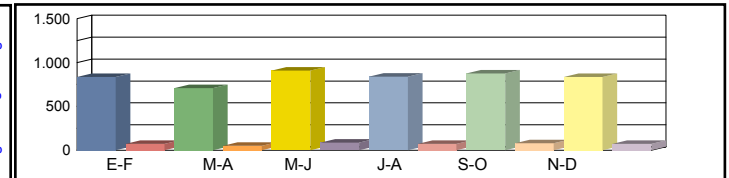

Media 00h-24h
 Laborales 06h-22h
 08h-14h

708 6,76%	922 8,79%	793 7,57%	671 6,41%	796 7,59%	948 9,04%	806 7,69%
663 6,03%	872 7,93%	749 6,81%	633 5,75%	756 6,87%	916 8,33%	765 6,95%
433 5,52%	538 6,86%	443 5,64%	376 4,79%	409 5,21%	529 6,74%	455 5,79%

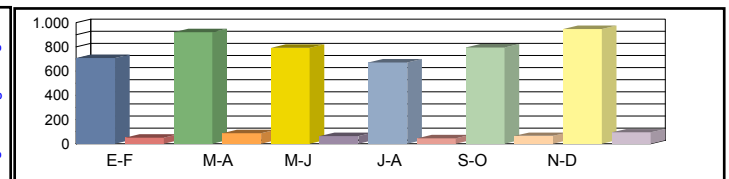

Media 00h-24h
 Diaria 06h-22h
 08h-14h

703 7,51%	898 7,37%	816 7,78%	682 7,69%	826 7,85%	955 7,62%	813 7,64%
656 6,73%	848 6,62%	767 6,97%	641 6,89%	780 7,03%	920 6,84%	769 6,85%
410 5,35%	507 5,32%	441 5,61%	368 5,53%	419 5,78%	525 5,60%	445 5,53%

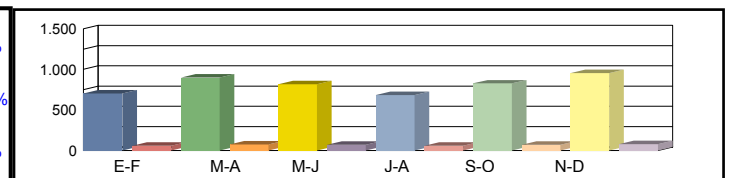

Coeficientes N
 L
 Coeficiente S

Los datos en color negro corresponden al total de vehículos y los datos en color azul corresponden a vehículos pesados (en %)



Castilla-La Mancha

Consejería de Fomento

Estación: CU-34
Carretera: CM-2002 p.k. 17,00 **Provincia:** CUENCA
Ubicación: Int CM-310 - Villalba del Rey
Año: 2024
Tipo: COBERTURA

Dirección General de Carreteras

		Ene-Feb	Mar-Abr	May-Jun	Jul-Ago	Sep-Oct	Nov-Dic	IMD
Media Domingos	00h-24h	244 12,75%	253 13,24%	288 15,05%	289 15,11%	317 16,59%	272 14,22%	277 14,50%
	06h-22h	187 13,09%	190 13,31%	215 15,04%	208 14,56%	238 16,69%	204 14,29%	207 14,50%
	08h-14h	56 4,72%	75 6,40%	72 6,12%	66 5,60%	93 7,88%	92 7,81%	76 6,42%
Media Sábados	00h-24h	288 15,07%	244 12,78%	313 16,36%	289 15,13%	302 15,80%	288 15,05%	287 15,03%
	06h-22h	211 14,76%	184 12,90%	234 16,37%	224 15,65%	222 15,55%	217 15,18%	215 15,07%
	08h-14h	112 9,54%	89 7,55%	130 11,03%	125 10,63%	130 11,04%	108 9,17%	116 9,83%
Media Laborales	00h-24h	244 12,76%	317 16,60%	245 12,81%	231 12,09%	273 14,29%	326 17,07%	273 14,27%
	06h-22h	183 12,83%	241 16,88%	181 12,65%	175 12,24%	207 14,49%	253 17,73%	207 14,47%
	08h-14h	101 8,54%	125 10,62%	87 7,35%	88 7,42%	103 8,74%	123 10,44%	104 8,85%
Media Diaria	00h-24h	242 14,18%	309 13,92%	252 14,69%	235 14,52%	283 14,83%	328 14,39%	275 14,42%
	06h-22h	181 14,33%	234 14,10%	185 14,84%	177 14,67%	214 14,96%	254 14,56%	208 14,58%
	08h-14h	96 8,28%	118 8,23%	87 8,69%	86 8,56%	105 8,95%	122 8,67%	102 8,56%
Coeficientes	N							
	L							
Coeficiente	S							

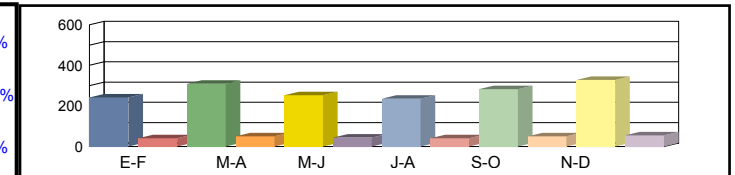
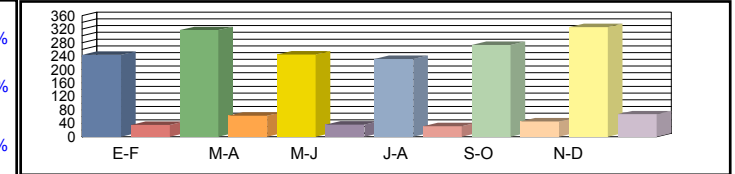
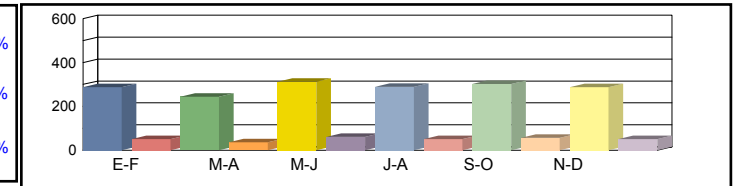
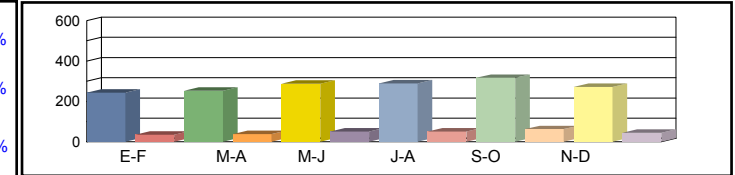

Los datos en color negro corresponden al total de vehículos y los datos en color azul corresponden a vehículos pesados (en %)



Castilla-La Mancha

Consejería de Fomento

Estación: CU-34b
Carretera: CM-2017 p.k. 2,00 **Provincia:** CUENCA
Ubicación: Villalba del Rey - Gascueña
Año: 2024
Tipo: COBERTURA

Dirección General de Carreteras

	Ene-Feb	Mar-Abr	May-Jun	Jul-Ago	Sep-Oct	Nov-Dic	IMD
--	---------	---------	---------	---------	---------	---------	-----

Media Domingos	00h-24h	231 12,06%	240 12,53%	273 14,24%	274 14,30%	301 15,69%	258 13,45%	263 13,71%
	06h-22h	172 10,87%	175 11,06%	198 12,49%	192 12,09%	220 13,87%	188 11,88%	191 12,04%
	08h-14h	41 4,26%	56 5,78%	53 5,53%	49 5,06%	69 7,12%	68 7,05%	56 5,80%

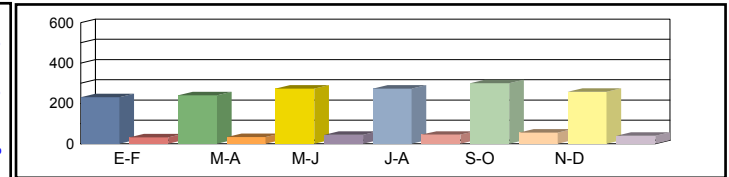

Media Sábados	00h-24h	273 14,26%	232 12,09%	297 15,48%	274 14,31%	286 14,94%	273 14,23%	272 14,22%
	06h-22h	195 12,26%	170 10,72%	216 13,60%	206 13,01%	205 12,92%	200 12,61%	199 12,52%
	08h-14h	83 8,62%	66 6,82%	96 9,97%	92 9,60%	96 9,98%	80 8,29%	86 8,88%

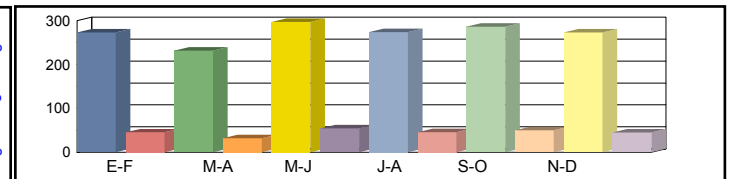

Media Laborales	00h-24h	231 12,07%	301 15,71%	232 12,12%	219 11,44%	259 13,51%	309 16,15%	258 13,50%
	06h-22h	169 10,66%	222 14,03%	167 10,51%	161 10,17%	191 12,04%	234 14,73%	191 12,02%
	08h-14h	74 7,72%	92 9,60%	64 6,64%	65 6,71%	76 7,89%	91 9,44%	77 8,00%

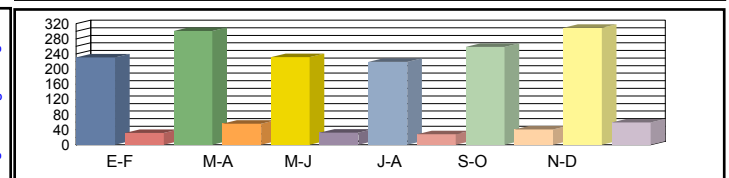

Media Diaria	00h-24h	229 13,41%	293 13,17%	239 13,90%	223 13,74%	269 14,03%	311 13,61%	261 13,64%
	06h-22h	167 11,91%	216 11,71%	171 12,33%	163 12,19%	197 12,43%	235 12,10%	192 12,11%
	08h-14h	70 7,48%	87 7,44%	64 7,85%	64 7,73%	78 8,08%	90 7,83%	76 7,74%

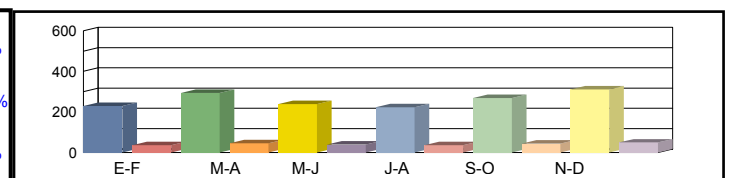

Coeficientes	N							
	L							
Coeficiente	S							

Los datos en color negro corresponden al total de vehículos y los datos en color azul corresponden a vehículos pesados (en %)



Castilla-La Mancha

Consejería de Fomento

Estación: CU-34c
Carretera: CM-210 p.k. 60,80 **Provincia:** CUENCA
Ubicación: Beteta - Limite Provincia con Guadalajara - Int. CM-2101
Año: 2024
Tipo: COBERTURA

Dirección General de Carreteras

Ene-Feb	Mar-Abr	May-Jun	Jul-Ago	Sep-Oct	Nov-Dic	IMD
---------	---------	---------	---------	---------	---------	-----

Media Domingos	00h-24h	309 19,46%	242 15,22%	201 12,64%	361 22,72%	290 18,23%	223 14,06%	271 17,06%
	06h-22h	234 12,78%	172 9,44%	142 7,75%	267 14,61%	213 11,66%	160 8,77%	198 10,84%
	08h-14h	63 5,30%	77 6,51%	64 5,46%	74 6,30%	155 13,15%	65 5,55%	83 7,04%

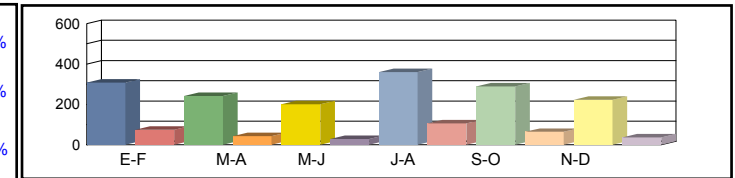

Media Sábados	00h-24h	257 16,16%	213 13,43%	237 14,94%	257 16,15%	252 15,86%	337 21,20%	259 16,29%
	06h-22h	188 10,27%	151 8,24%	168 9,18%	172 9,43%	190 10,41%	246 13,45%	186 10,16%
	08h-14h	93 7,86%	50 4,23%	67 5,69%	120 10,17%	101 8,55%	183 15,53%	102 8,67%

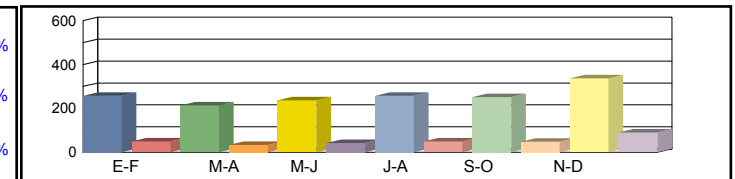

Media Laborales	00h-24h	192 12,09%	314 19,79%	279 17,56%	313 19,73%	313 19,73%	221 13,91%	272 17,14%
	06h-22h	126 6,88%	243 13,29%	205 11,22%	215 11,77%	237 12,95%	163 8,94%	198 10,84%
	08h-14h	66 5,63%	146 12,35%	119 10,08%	127 10,76%	120 10,17%	97 8,24%	112 9,54%

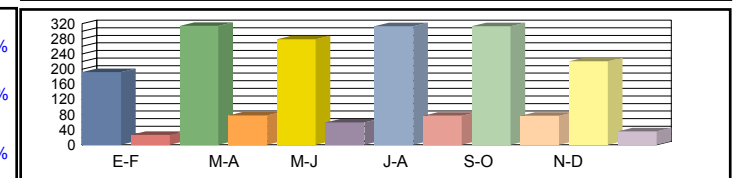

Media Diaria	00h-24h	193 17,63%	297 16,64%	262 16,48%	323 18,10%	310 17,42%	221 17,58%	268 17,31%
	06h-22h	127 11,31%	228 10,54%	191 10,43%	219 11,45%	236 11,17%	163 11,19%	194 11,01%
	08h-14h	59 9,08%	126 8,74%	104 8,80%	120 9,56%	123 10,30%	98 10,21%	105 9,45%

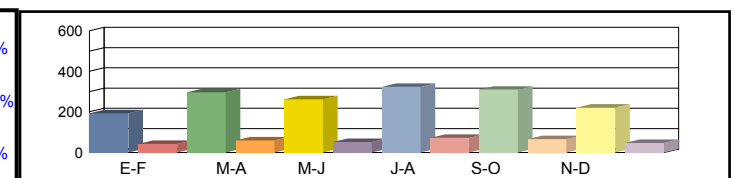

Coeficientes	N							
	L							
Coeficiente	S							

Los datos en color negro corresponden al total de vehículos y los datos en color azul corresponden a vehículos pesados (en %)



Castilla-La Mancha

Consejería de Fomento

Estación: CU-36
Carretera: CM-2000 p.k. 28,00 **Provincia:** CUENCA
Ubicación: Garcinarro - Sacedon
Año: 2024
Tipo: COBERTURA

Dirección General de Carreteras

Ene-Feb	Mar-Abr	May-Jun	Jul-Ago	Sep-Oct	Nov-Dic	IMD
---------	---------	---------	---------	---------	---------	-----

Media Domingos	00h-24h	336 13,02%	349 13,52%	397 15,37%	399 15,43%	438 16,94%	375 14,52%	382 14,80%
	06h-22h	281 12,19%	286 12,40%	323 14,01%	312 13,56%	358 15,55%	307 13,32%	311 13,51%
	08h-14h	74 4,73%	100 6,41%	96 6,14%	88 5,62%	124 7,90%	122 7,82%	101 6,44%

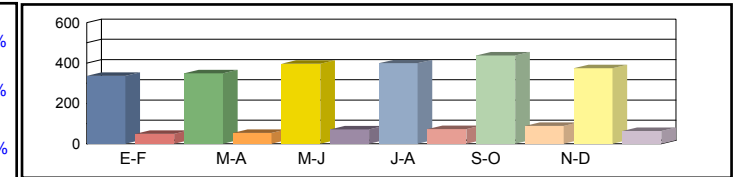

Media Sábados	00h-24h	398 15,39%	337 13,05%	432 16,71%	399 15,45%	417 16,13%	397 15,37%	397 15,35%
	06h-22h	317 13,75%	277 12,02%	351 15,25%	336 14,59%	334 14,49%	326 14,14%	324 14,04%
	08h-14h	150 9,56%	118 7,57%	173 11,06%	167 10,65%	173 11,07%	144 9,20%	154 9,85%

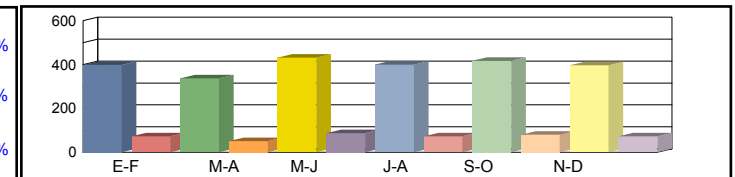

Media Laborales	00h-24h	337 13,03%	438 16,96%	338 13,08%	319 12,35%	377 14,59%	450 17,43%	376 14,57%
	06h-22h	275 11,95%	362 15,73%	271 11,79%	263 11,41%	311 13,50%	380 16,52%	310 13,48%
	08h-14h	134 8,56%	167 10,65%	115 7,37%	116 7,44%	137 8,76%	164 10,47%	139 8,87%

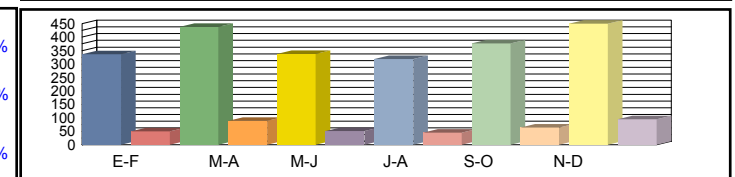

Media Diaria	00h-24h	334 14,48%	427 14,22%	348 15,00%	324 14,83%	391 15,15%	453 14,69%	380 14,73%
	06h-22h	272 13,35%	352 13,14%	277 13,83%	266 13,67%	321 13,94%	382 13,57%	312 13,58%
	08h-14h	127 8,30%	157 8,25%	114 8,71%	114 8,58%	140 8,97%	163 8,69%	136 8,58%

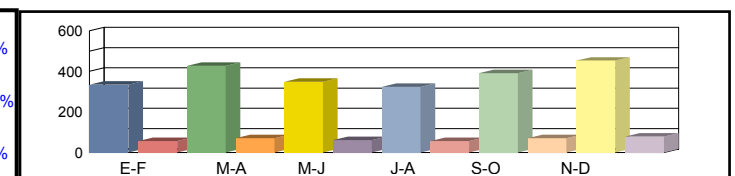

Coeficientes	N							
	L							
Coeficiente	S							

Los datos en color negro corresponden al total de vehículos y los datos en color azul corresponden a vehículos pesados (en %)



Castilla-La Mancha

Consejería de Fomento

Estación: CU-36b
Carretera: CM-2000 p.k. 21,50 **Provincia:** CUENCA
Ubicación: Vellisca - Garcinarro
Año: 2024
Tipo: COBERTURA

Dirección General de Carreteras

Ene-Feb	Mar-Abr	May-Jun	Jul-Ago	Sep-Oct	Nov-Dic	IMD
---------	---------	---------	---------	---------	---------	-----

Media Domingos	00h-24h	185 32,33%	192 33,58%	218 38,18%	219 38,33%	240 42,08%	206 36,07%	210 36,76%
	06h-22h	152 31,17%	154 31,71%	174 35,82%	169 34,68%	193 39,75%	166 34,05%	168 34,53%
	08h-14h	36 15,55%	48 21,08%	46 20,17%	42 18,46%	60 25,97%	59 25,72%	48 21,16%

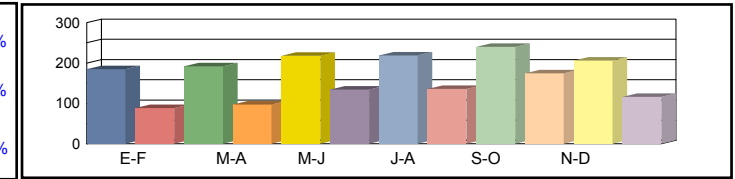

Media Sábados	00h-24h	218 38,22%	185 32,42%	237 41,50%	219 38,37%	229 40,06%	218 38,17%	218 38,12%
	06h-22h	171 35,16%	150 30,73%	190 38,99%	181 37,29%	180 37,05%	176 36,16%	175 35,90%
	08h-14h	72 31,42%	57 24,88%	83 36,35%	80 35,01%	83 36,38%	69 30,22%	74 32,38%

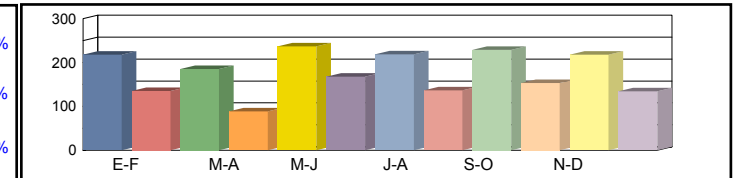

Media Laborales	00h-24h	207 36,23%	241 42,11%	186 32,49%	175 30,67%	208 36,36%	247 43,29%	211 36,86%
	06h-22h	168 34,52%	196 40,21%	147 30,14%	142 29,16%	170 34,85%	205 42,23%	171 35,18%
	08h-14h	66 28,79%	80 34,99%	56 24,22%	56 24,46%	61 26,56%	79 34,41%	66 28,90%

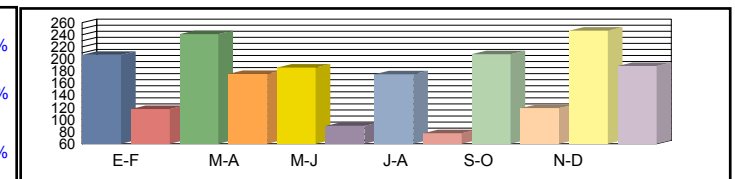

Media Diaria	00h-24h	205 35,96%	235 35,31%	191 37,26%	178 36,84%	216 37,61%	249 36,49%	212 36,58%
	06h-22h	166 34,14%	191 33,58%	151 35,35%	144 34,94%	175 35,63%	206 34,69%	172 34,72%
	08h-14h	63 27,27%	75 27,13%	56 28,64%	55 28,20%	62 29,47%	78 28,55%	65 28,21%

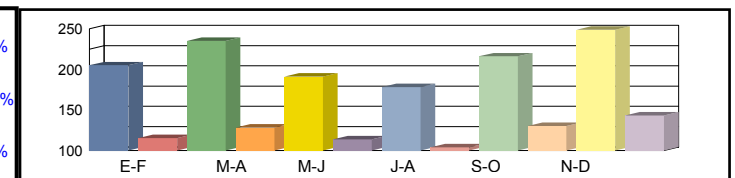

Coeficientes	N							
	L							
Coeficiente	S							

Los datos en color negro corresponden al total de vehículos y los datos en color azul corresponden a vehículos pesados (en %)



Castilla-La Mancha

Consejería de Fomento

Estación: CU-37
Carretera: CM-2000 p.k. 5,00 **Provincia:** CUENCA
Ubicación: Carrascosa del Campo - Vellisca
Año: 2024
Tipo: COBERTURA

Dirección General de Carreteras

	Ene-Feb	Mar-Abr	May-Jun	Jul-Ago	Sep-Oct	Nov-Dic	IMD
--	---------	---------	---------	---------	---------	---------	-----

Media	00h-24h	200 21,91%	208 22,76%	236 25,88%	237 25,98%	260 28,52%	223 24,45%	227 24,91%
Domingos	06h-22h	166 16,68%	169 16,97%	191 19,17%	185 18,56%	212 21,28%	181 18,22%	184 18,48%
	08h-14h	39 6,75%	53 9,15%	50 8,76%	46 8,02%	65 11,28%	64 11,17%	53 9,19%

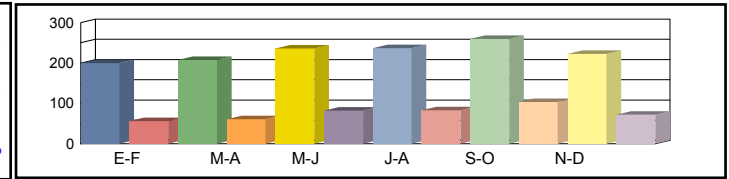

Media	00h-24h	236 25,90%	200 21,97%	257 28,12%	237 26,00%	248 27,15%	236 25,86%	236 25,83%
Sábados	06h-22h	187 18,82%	164 16,45%	208 20,87%	199 19,96%	197 19,83%	193 19,35%	191 19,21%
	08h-14h	79 13,64%	62 10,80%	91 15,78%	88 15,20%	91 15,80%	76 13,12%	81 14,06%

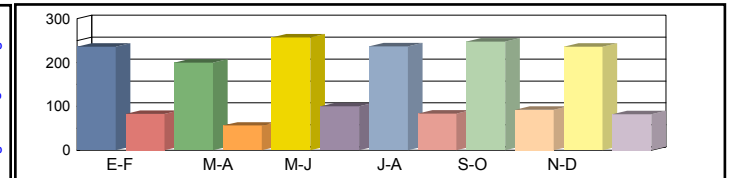

Media	00h-24h	224 24,55%	260 28,54%	201 22,02%	190 20,79%	225 24,64%	268 29,34%	228 24,98%
Laborales	06h-22h	184 18,48%	214 21,52%	161 16,13%	155 15,61%	186 18,65%	225 22,60%	188 18,83%
	08h-14h	72 12,50%	88 15,19%	61 10,52%	61 10,62%	66 11,53%	86 14,94%	72 12,55%

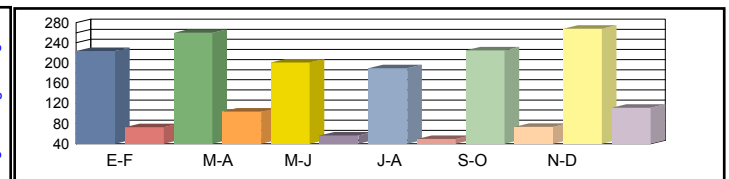

Media	00h-24h	222 24,37%	253 23,93%	207 25,25%	193 24,96%	234 25,49%	270 24,73%	230 24,79%
Diaria	06h-22h	182 18,27%	208 17,97%	165 18,92%	157 18,70%	192 19,07%	226 18,57%	188 18,58%
	08h-14h	68 11,84%	83 11,78%	61 12,43%	60 12,25%	68 12,80%	85 12,40%	71 12,25%

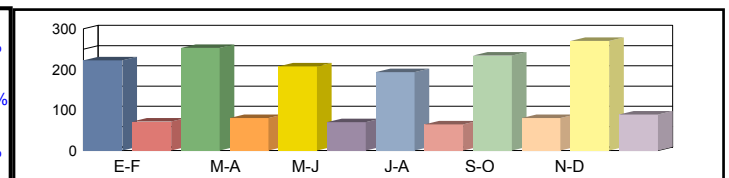

Coeficientes	N							
	L							
Coeficiente	S							

Los datos en color negro corresponden al total de vehículos y los datos en color azul corresponden a vehículos pesados (en %)



Castilla-La Mancha

Consejería de Fomento

Estación: CU-37a
Carretera: CM-2050 p.k. 2,50 **Provincia:** CUENCA
Ubicación: Int. CM-2000 - Int CM 200
Año: 2024
Tipo: COBERTURA

Dirección General de Carreteras

	Ene-Feb	Mar-Abr	May-Jun	Jul-Ago	Sep-Oct	Nov-Dic	IMD
--	---------	---------	---------	---------	---------	---------	-----

Media Domingos	00h-24h	178 29,59%	184 30,74%	210 34,95%	211 35,09%	231 38,52%	198 33,02%	202 33,65%
	06h-22h	137 24,35%	140 24,78%	158 27,99%	153 27,09%	175 31,06%	150 26,60%	152 26,98%
	08h-14h	31 19,56%	42 26,52%	41 25,37%	37 23,22%	52 32,66%	52 32,34%	42 26,61%

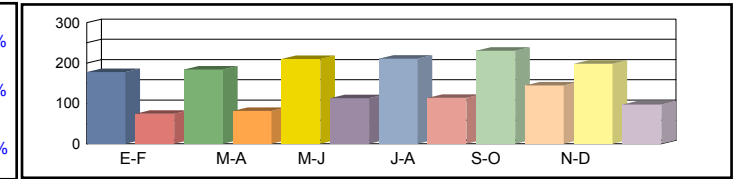

Media Sábados	00h-24h	210 34,99%	178 29,67%	228 37,99%	211 35,12%	220 36,67%	210 34,94%	210 34,90%
	06h-22h	155 27,47%	135 24,01%	172 30,47%	164 29,13%	163 28,95%	159 28,25%	158 28,05%
	08h-14h	63 39,52%	50 31,30%	73 45,72%	71 44,04%	73 45,76%	61 38,01%	65 40,72%

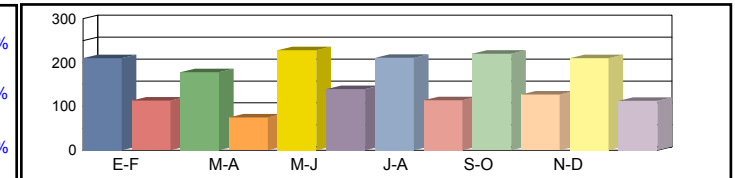

Media Laborales	00h-24h	199 33,17%	231 38,55%	178 29,74%	168 28,08%	200 33,28%	238 39,63%	202 33,74%
	06h-22h	152 26,97%	177 31,42%	133 23,54%	128 22,78%	153 27,23%	186 32,99%	155 27,49%
	08h-14h	58 36,21%	70 44,01%	49 30,47%	49 30,76%	54 33,41%	69 43,27%	58 36,35%

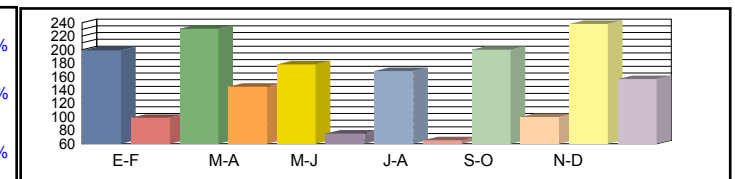

Media Diaria	00h-24h	197 32,92%	225 32,32%	183 34,11%	171 33,72%	208 34,43%	240 33,40%	204 33,48%
	06h-22h	150 26,67%	172 26,24%	136 27,62%	130 27,30%	158 27,84%	187 27,10%	156 27,13%
	08h-14h	55 34,30%	66 34,12%	49 36,02%	48 35,47%	55 37,07%	68 35,91%	57 35,48%

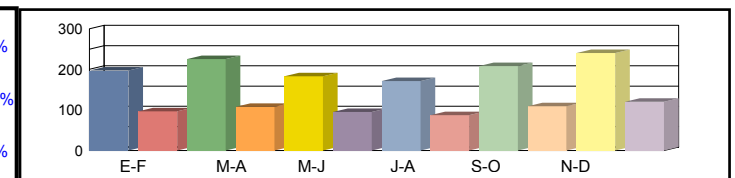

Coeficientes	N						
	L						
Coeficiente	S						

Los datos en color negro corresponden al total de vehículos y los datos en color azul corresponden a vehículos pesados (en %)



Castilla-La Mancha

Consejería de Fomento

Estación: CU-38
Carretera: CM-200 p.k. 58,00 **Provincia:** CUENCA
Ubicación: Barajas de Melo - Límite Provincia con Guadalajara
Año: 2024
Tipo: COBERTURA

Dirección General de Carreteras

Ene-Feb	Mar-Abr	May-Jun	Jul-Ago	Sep-Oct	Nov-Dic	IMD
---------	---------	---------	---------	---------	---------	-----

Media Domingos	00h-24h	468 19,31%	444 18,31%	531 21,91%	564 23,27%	513 21,17%	450 18,58%	495 20,42%
	06h-22h	439 19,69%	358 16,09%	443 19,89%	518 23,26%	459 20,62%	407 18,29%	437 19,64%
	08h-14h	174 22,11%	118 14,99%	130 16,55%	147 18,61%	141 17,93%	124 15,71%	139 17,65%

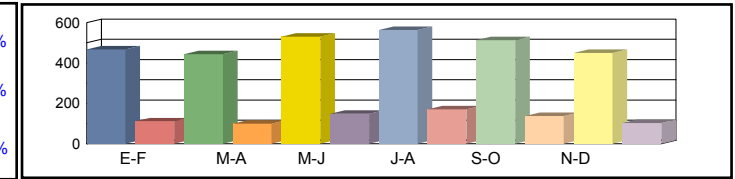

Media Sábados	00h-24h	426 17,55%	581 23,97%	495 20,40%	530 21,84%	410 16,92%	406 16,72%	475 19,57%
	06h-22h	385 17,27%	513 23,02%	455 20,42%	469 21,07%	368 16,52%	367 16,48%	426 19,13%
	08h-14h	169 21,43%	234 29,78%	254 32,24%	221 28,11%	160 20,33%	156 19,82%	199 25,28%

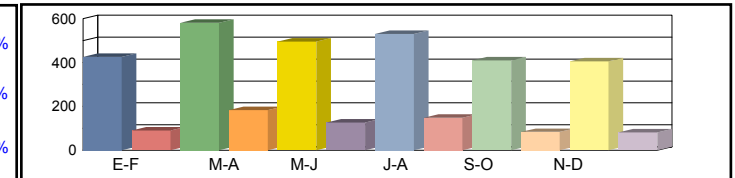

Media Laborales	00h-24h	454 18,72%	301 12,43%	320 13,18%	810 33,41%	474 19,53%	411 16,95%	462 19,04%
	06h-22h	406 18,23%	275 12,34%	285 12,78%	719 32,28%	438 19,66%	367 16,48%	415 18,63%
	08h-14h	166 21,08%	114 14,50%	116 14,79%	291 36,93%	193 24,55%	148 18,82%	171 21,78%

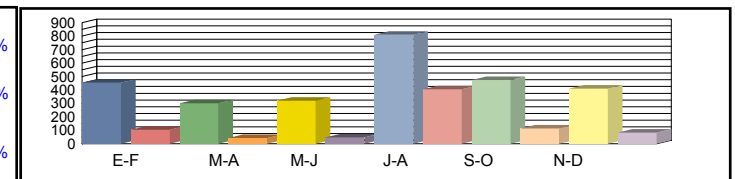

Media Diaria	00h-24h	452 18,64%	312 19,41%	332 19,42%	857 19,82%	476 18,81%	404 18,42%	472 19,09%
	06h-22h	408 18,30%	281 18,61%	294 18,78%	763 19,35%	440 18,32%	362 17,99%	425 18,56%
	08h-14h	168 21,28%	116 21,46%	121 22,03%	300 21,74%	188 20,53%	141 20,14%	172 21,19%

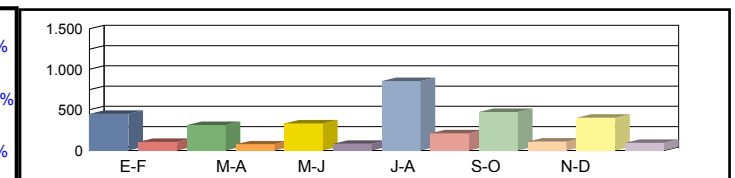

Coeficientes	N							
	L							
Coeficiente	S							

Los datos en color negro corresponden al total de vehículos y los datos en color azul corresponden a vehículos pesados (en %)



Castilla-La Mancha

Consejería de Fomento

Estación: CU-38a
Carretera: CM-200 p.k. 53,30 **Provincia:** CUENCA
Ubicación: Enlace A-40 (Tarancon) - Barajas de Melo
Año: 2024
Tipo: PRIMARIA

Dirección General de Carreteras

Ene-Feb	Mar-Abr	May-Jun	Jul-Ago	Sep-Oct	Nov-Dic	IMD
---------	---------	---------	---------	---------	---------	-----

Media	00h-24h	690 5,51%	785 6,37%	672 6,25%	756 6,22%	1.068 4,78%	764 3,93%	789 5,51%
Domingos	06h-22h	608 2,96%	715 4,62%	612 5,56%	675 5,04%	1.005 4,08%	707 2,83%	720 4,18%
	08h-14h	168 3,57%	344 3,78%	261 6,51%	278 6,47%	406 4,43%	338 2,66%	299 4,57%



Media	00h-24h	767 6,52%	871 9,07%	751 6,13%	1.249 6,00%	1.024 6,25%	813 5,29%	912 6,54%
Sábados	06h-22h	717 4,32%	802 7,11%	687 5,39%	1.148 5,57%	879 5,46%	763 3,67%	833 5,25%
	08h-14h	322 2,48%	357 2,80%	352 7,39%	753 4,38%	474 4,64%	384 3,13%	440 4,14%

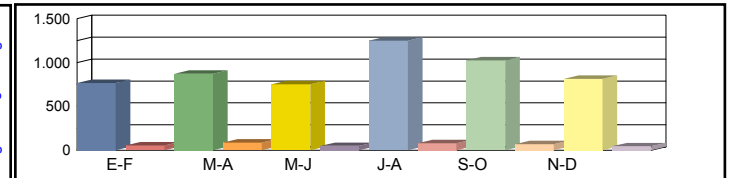

Media	00h-24h	733 10,64%	825 9,82%	803 11,08%	939 8,09%	914 9,74%	820 9,88%	839 9,88%
Laborales	06h-22h	663 9,20%	752 7,85%	745 9,53%	869 6,79%	845 8,76%	765 8,76%	773 8,48%
	08h-14h	307 8,47%	358 7,54%	339 10,62%	380 5,26%	413 8,72%	386 9,33%	364 8,32%

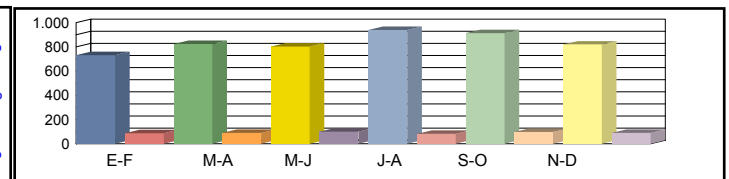

Media	00h-24h	732 9,43%	826 9,20%	777 9,78%	957 7,52%	952 8,40%	811 8,38%	842 8,79%
Diaria	06h-22h	662 7,55%	754 7,29%	718 8,50%	881 6,36%	873 7,56%	757 7,27%	774 7,42%
	08h-14h	290 7,24%	355 6,20%	330 9,70%	419 5,25%	421 7,60%	379 7,65%	366 7,27%

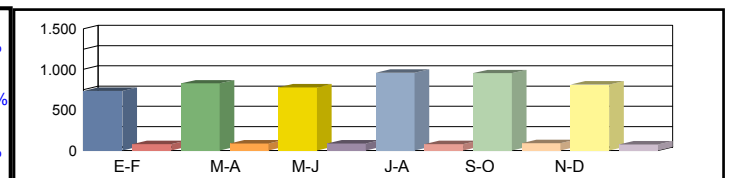

Coeficientes	N	1,10558	1,09707	1,07785	1,08055	1,08166	1,07190	
	L	1,14461	1,01697	1,04483	0,89350	0,91794	1,02317	
Coeficiente	S							1,00392

Los datos en color negro corresponden al total de vehículos y los datos en color azul corresponden a vehículos pesados (en %)



Castilla-La Mancha

Consejería de Fomento

Estación: CU-39
Carretera: CM-2026 p.k. 4,50 **Provincia:** CUENCA
Ubicación: Barajas de Melo - Int CM 2054
Año: 2024
Tipo: COBERTURA

Dirección General de Carreteras

	Ene-Feb	Mar-Abr	May-Jun	Jul-Ago	Sep-Oct	Nov-Dic	IMD
--	---------	---------	---------	---------	---------	---------	-----

Media Domingos	00h-24h	563 20,40%	534 19,35%	639 23,14%	679 24,58%	617 22,37%	542 19,62%	596 21,58%
	06h-22h	547 19,86%	447 16,22%	552 20,05%	646 23,46%	572 20,79%	508 18,44%	545 19,80%
	08h-14h	228 18,85%	154 12,78%	170 14,10%	192 15,87%	185 15,28%	162 13,39%	182 15,04%

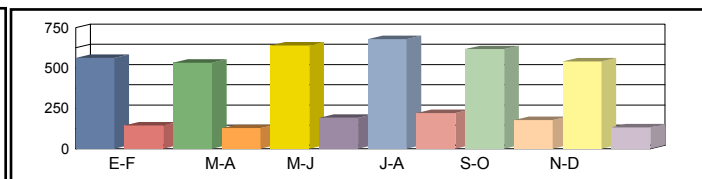

Media Sábados	00h-24h	512 18,55%	699 25,32%	595 21,55%	637 23,07%	493 17,87%	488 17,67%	571 20,67%
	06h-22h	479 17,42%	639 23,21%	567 20,59%	585 21,24%	459 16,66%	458 16,62%	531 19,29%
	08h-14h	221 18,26%	306 25,38%	332 27,48%	289 23,96%	209 17,33%	204 16,90%	260 21,55%

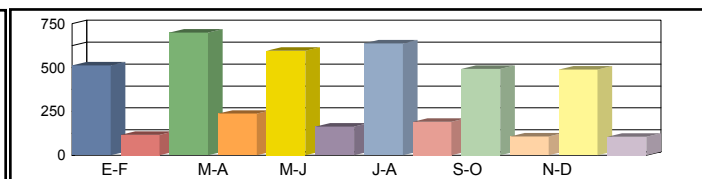

Media Laborales	00h-24h	546 19,78%	362 13,13%	384 13,93%	974 35,30%	570 20,63%	494 17,91%	555 20,11%
	06h-22h	506 18,38%	342 12,44%	355 12,89%	896 32,55%	546 19,83%	458 16,62%	517 18,78%
	08h-14h	217 17,97%	149 12,36%	152 12,60%	380 31,48%	253 20,93%	194 16,04%	224 18,57%

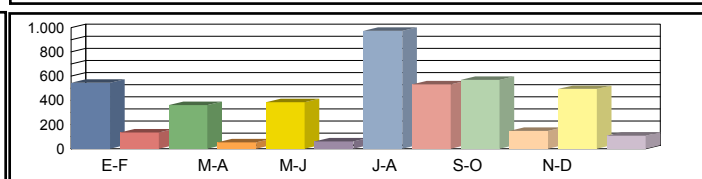

Media Diaria	00h-24h	544 19,69%	375 20,51%	398 20,51%	1.031 20,94%	573 19,88%	486 19,46%	568 20,16%
	06h-22h	508 18,45%	349 18,76%	366 18,93%	951 19,51%	549 18,48%	452 18,14%	529 18,71%
	08h-14h	219 18,14%	152 18,29%	159 18,78%	392 18,53%	246 17,50%	185 17,16%	226 18,07%

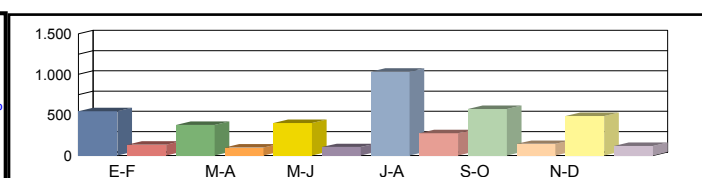

Coeficientes	N							
	L							
Coeficiente	S							

Los datos en color negro corresponden al total de vehículos y los datos en color azul corresponden a vehículos pesados (en %)



Castilla-La Mancha

Consejería de Fomento

Estación: CU-39a
Carretera: CM-2054 p.k. 3,00 **Provincia:** CUENCA
Ubicación: Leganiel - Límite Provincia con Madrid
Año: 2024
Tipo: COBERTURA

Dirección General de Carreteras

Ene-Feb	Mar-Abr	May-Jun	Jul-Ago	Sep-Oct	Nov-Dic	IMD
---------	---------	---------	---------	---------	---------	-----

Media Domingos	00h-24h	367 26,07%	348 24,73%	417 29,58%	442 31,42%	403 28,59%	353 25,08%	388 27,58%
	06h-22h	333 24,91%	272 20,35%	336 25,15%	393 29,42%	348 26,08%	309 23,13%	332 24,84%
	08h-14h	169 16,29%	114 11,04%	126 12,19%	142 13,71%	137 13,20%	120 11,57%	135 13,00%

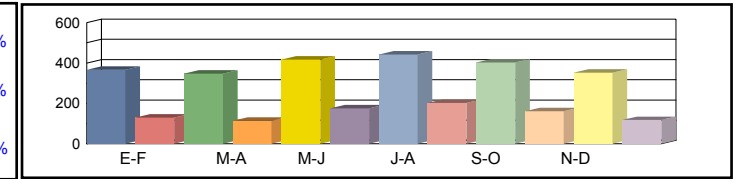

Media Sábados	00h-24h	334 23,70%	456 32,37%	388 27,55%	415 29,49%	322 22,84%	318 22,58%	372 26,42%
	06h-22h	292 21,84%	389 29,12%	345 25,82%	356 26,64%	279 20,89%	279 20,85%	323 24,19%
	08h-14h	164 15,78%	227 21,93%	246 23,74%	215 20,70%	155 14,97%	151 14,60%	193 18,62%

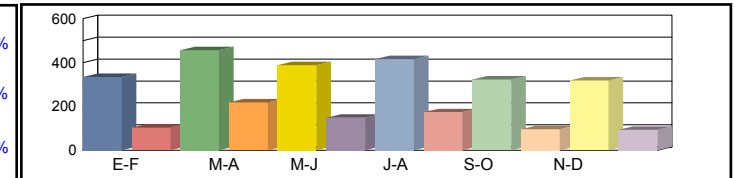

Media Laborales	00h-24h	356 25,28%	236 16,78%	251 17,80%	635 45,12%	371 26,37%	322 22,89%	362 25,71%
	06h-22h	308 23,05%	208 15,60%	216 16,16%	545 40,82%	332 24,87%	279 20,85%	315 23,56%
	08h-14h	161 15,53%	111 10,68%	113 10,89%	282 27,20%	187 18,08%	144 13,86%	166 16,04%

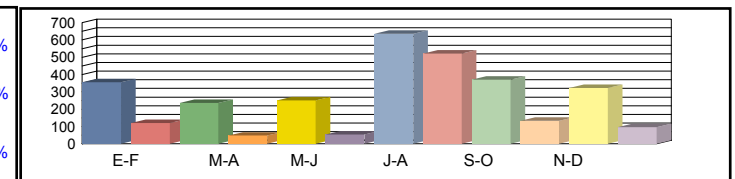

Media Diaria	00h-24h	354 25,17%	245 26,21%	260 26,22%	672 26,76%	373 25,40%	317 24,87%	370 25,77%
	06h-22h	309 23,14%	212 23,53%	223 23,75%	579 24,48%	334 23,18%	275 22,75%	322 23,47%
	08h-14h	162 15,67%	113 15,80%	118 16,22%	291 16,01%	182 15,12%	138 14,83%	167 15,61%

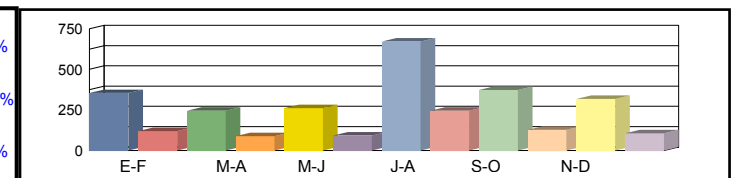

Coeficientes	N							
	L							
Coeficiente	S							

Los datos en color negro corresponden al total de vehículos y los datos en color azul corresponden a vehículos pesados (en %)



Castilla-La Mancha

Consejería de Fomento

Estación: CU-41
Carretera: CM-2104 p.k. 8,00 **Provincia:** CUENCA
Ubicación: Int. CM-2105 - Int. CUV-9123 (Valdecabras)
Año: 2024
Tipo: COBERTURA

Dirección General de Carreteras

	Ene-Feb	Mar-Abr	May-Jun	Jul-Ago	Sep-Oct	Nov-Dic	IMD
--	---------	---------	---------	---------	---------	---------	-----

Media Domingos	00h-24h	827 24,10%	615 17,91%	817 23,81%	671 19,56%	673 19,62%	644 18,75%	708 20,63%
	06h-22h	748 20,69%	580 16,05%	764 21,16%	630 17,43%	628 17,37%	610 16,88%	660 18,26%
	08h-14h	254 15,68%	196 12,09%	241 14,89%	176 10,90%	201 12,42%	201 12,43%	212 13,07%

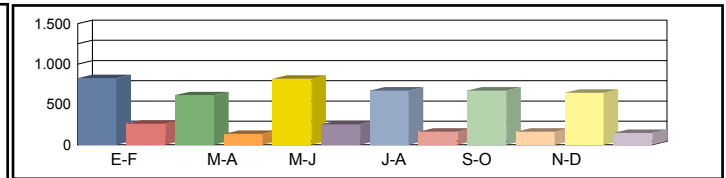

Media Sábados	00h-24h	698 20,34%	690 20,11%	943 27,47%	881 25,66%	709 20,67%	691 20,13%	769 22,40%
	06h-22h	682 18,87%	671 18,58%	921 25,49%	839 23,22%	666 18,43%	631 17,47%	735 20,35%
	08h-14h	270 16,67%	295 18,25%	388 24,00%	363 22,45%	245 15,13%	229 14,18%	298 18,45%

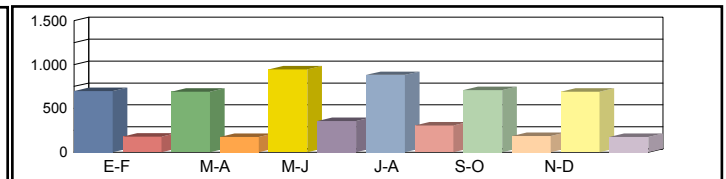

Media Laborales	00h-24h	393 11,46%	555 16,18%	577 16,82%	616 17,96%	571 16,64%	652 19,00%	561 16,34%
	06h-22h	330 9,13%	505 13,97%	519 14,37%	569 15,76%	524 14,50%	621 17,19%	511 14,15%
	08h-14h	144 8,89%	195 12,08%	214 13,25%	214 13,25%	209 12,92%	248 15,35%	204 12,63%

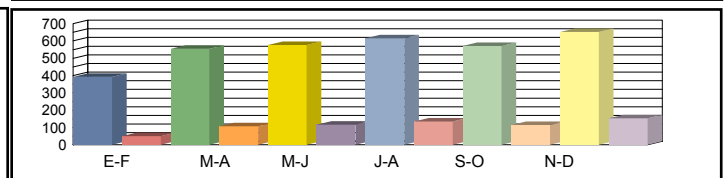

Media Diaria	00h-24h	431 18,23%	578 17,31%	666 19,21%	679 18,34%	605 17,64%	683 17,44%	607 18,03%
	06h-22h	364 16,01%	533 15,31%	609 17,02%	634 16,17%	559 15,47%	654 15,27%	559 15,88%
	08h-14h	154 13,85%	205 13,56%	245 14,78%	232 13,99%	213 13,16%	250 13,03%	216 13,73%

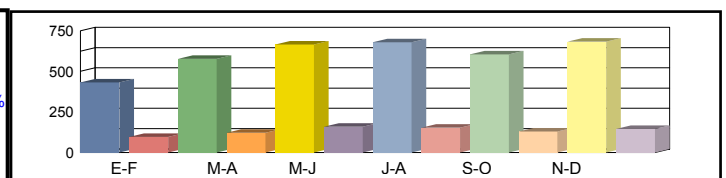

Coeficientes	N							
	L							
Coeficiente	S							

Los datos en color negro corresponden al total de vehículos y los datos en color azul corresponden a vehículos pesados (en %)



Castilla-La Mancha

Consejería de Fomento

Estación: CU-42
Carretera: CM-2105 p.k. 25,50 **Provincia:** CUENCA
Ubicación: Villalba de la Sierra - Int. CM-2104
Año: 2024
Tipo: COBERTURA

Dirección General de Carreteras

	Ene-Feb	Mar-Abr	May-Jun	Jul-Ago	Sep-Oct	Nov-Dic	IMD
--	---------	---------	---------	---------	---------	---------	-----

Media Domingos	00h-24h	930 14,30%	966 14,86%	1.098 16,89%	1.102 16,96%	1.210 18,61%	1.037 15,96%	1.057 16,26%
	06h-22h	855 13,35%	870 13,58%	983 15,34%	951 14,85%	1.090 17,02%	934 14,58%	947 14,79%
	08h-14h	261 7,27%	354 9,86%	338 9,43%	310 8,63%	436 12,14%	431 12,02%	355 9,89%

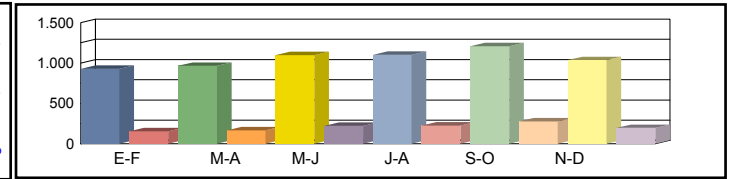

Media Sábados	00h-24h	1.099 16,91%	932 14,34%	1.194 18,36%	1.103 16,97%	1.152 17,72%	1.098 16,88%	1.096 16,86%
	06h-22h	964 15,05%	843 13,16%	1.070 16,70%	1.023 15,97%	1.016 15,86%	992 15,48%	985 15,37%
	08h-14h	527 14,69%	417 11,63%	610 16,99%	587 16,37%	610 17,01%	507 14,13%	543 15,14%

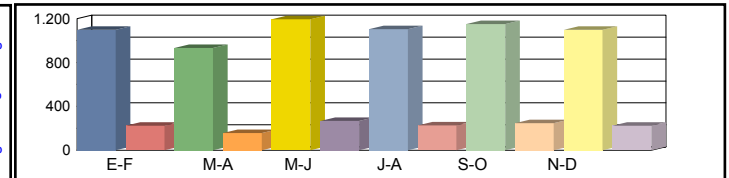

Media Laborales	00h-24h	931 14,32%	1.211 18,63%	934 14,37%	882 13,57%	1.042 16,03%	1.245 19,15%	1.041 16,01%
	06h-22h	838 13,09%	1.103 17,22%	827 12,90%	800 12,49%	947 14,78%	1.158 18,08%	946 14,76%
	08h-14h	472 13,16%	587 16,36%	406 11,32%	410 11,43%	483 13,46%	577 16,08%	489 13,64%

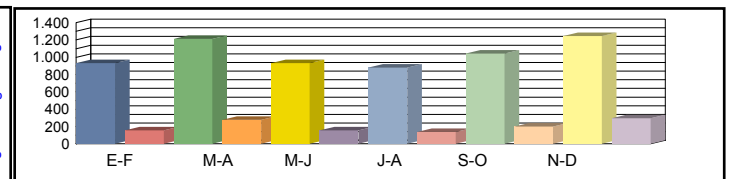

Media Diaria	00h-24h	924 15,91%	1.180 15,62%	961 16,48%	897 16,29%	1.082 16,64%	1.254 16,14%	1.050 16,18%
	06h-22h	829 14,62%	1.073 14,38%	847 15,14%	810 14,96%	977 15,26%	1.164 14,85%	950 14,87%
	08h-14h	447 12,75%	553 12,68%	404 13,39%	402 13,18%	494 13,78%	572 13,35%	479 13,19%

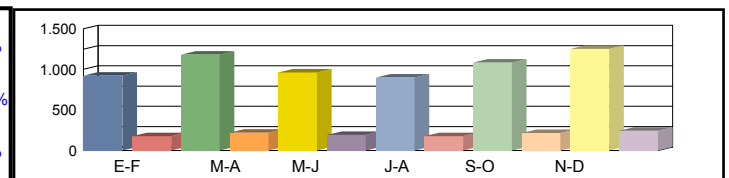

Coeficientes	N							
	L							
Coeficiente	S							

Los datos en color negro corresponden al total de vehículos y los datos en color azul corresponden a vehículos pesados (en %)



Castilla-La Mancha

Consejería de Fomento

Estación: CU-42a
Carretera: CM-2105 p.k. 29,50 **Provincia:** CUENCA
Ubicación: Int. CM-2104 - Uña
Año: 2024
Tipo: COBERTURA

Dirección General de Carreteras

	Ene-Feb	Mar-Abr	May-Jun	Jul-Ago	Sep-Oct	Nov-Dic	IMD
--	---------	---------	---------	---------	---------	---------	-----

Media	00h-24h	901 6,27%	936 6,52%	1.064 7,41%	1.069 7,44%	1.173 8,16%	1.006 7,00%	1.025 7,13%
Domingos	06h-22h	817 5,19%	831 5,28%	939 5,96%	909 5,77%	1.042 6,62%	893 5,67%	905 5,75%
	08h-14h	212 3,03%	287 4,11%	275 3,93%	251 3,60%	354 5,06%	350 5,01%	288 4,12%

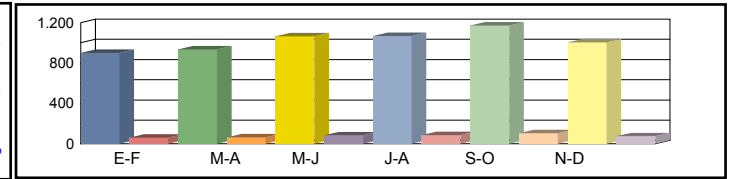

Media	00h-24h	1.065 7,42%	904 6,29%	1.157 8,05%	1.070 7,44%	1.117 7,77%	1.064 7,40%	1.063 7,40%
Sábados	06h-22h	922 5,85%	805 5,11%	1.022 6,49%	977 6,21%	971 6,17%	948 6,02%	941 5,97%
	08h-14h	428 6,13%	339 4,85%	495 7,09%	477 6,83%	495 7,09%	412 5,89%	441 6,31%

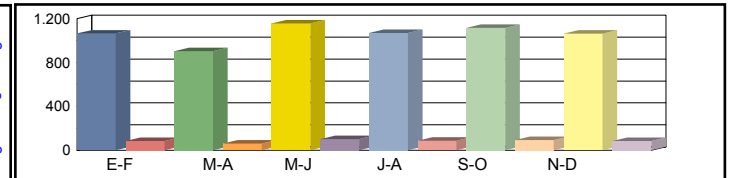

Media	00h-24h	902 6,28%	1.174 8,17%	906 6,30%	855 5,95%	1.010 7,03%	1.207 8,40%	1.009 7,02%
Laborales	06h-22h	801 5,09%	1.054 6,69%	790 5,02%	764 4,85%	905 5,75%	1.107 7,03%	904 5,74%
	08h-14h	383 5,49%	476 6,82%	330 4,72%	333 4,77%	392 5,61%	468 6,71%	397 5,69%

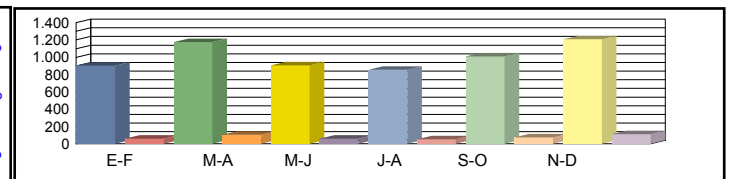

Media	00h-24h	895 6,98%	1.144 6,85%	932 7,23%	869 7,15%	1.049 7,30%	1.215 7,08%	1.017 7,10%
Diaria	06h-22h	792 5,68%	1.025 5,59%	809 5,88%	773 5,82%	934 5,93%	1.112 5,77%	908 5,78%
	08h-14h	363 5,32%	449 5,29%	328 5,58%	326 5,50%	401 5,75%	464 5,57%	388 5,50%

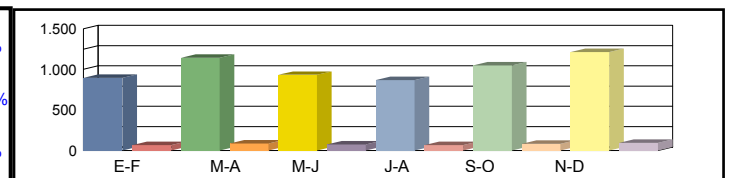

Coeficientes	N							
	L							
Coeficiente	S							

Los datos en color negro corresponden al total de vehículos y los datos en color azul corresponden a vehículos pesados (en %)



Castilla-La Mancha

Consejería de Fomento

Estación: CU-42b
Carretera: CM-2104 p.k. 20,00 **Provincia:** CUENCA
Ubicación: Int. CUV-9123 (Valdecabras) - Int. CM-2105
Año: 2024
Tipo: COBERTURA

Dirección General de Carreteras

	Ene-Feb	Mar-Abr	May-Jun	Jul-Ago	Sep-Oct	Nov-Dic	IMD
--	---------	---------	---------	---------	---------	---------	-----

Media Domingos	00h-24h	549 32,11%	408 23,86%	542 31,72%	446 26,06%	447 26,14%	427 24,98%	470 27,48%
	06h-22h	408 29,93%	316 23,21%	417 30,60%	344 25,21%	343 25,12%	333 24,42%	360 26,42%
	08h-14h	214 22,07%	165 17,01%	203 20,95%	148 15,34%	169 17,48%	169 17,49%	178 18,39%

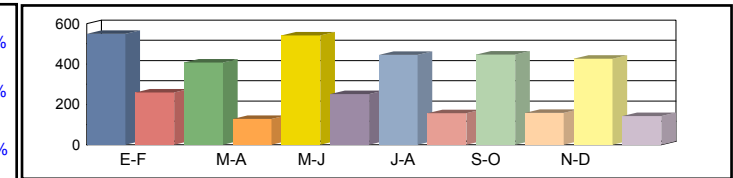

Media Sábados	00h-24h	463 27,10%	458 26,78%	626 36,60%	585 34,18%	471 27,53%	459 26,81%	510 29,83%
	06h-22h	372 27,30%	366 26,88%	503 36,87%	458 33,59%	363 26,66%	345 25,28%	401 29,43%
	08h-14h	227 23,47%	249 25,69%	327 33,78%	306 31,59%	206 21,30%	193 19,95%	251 25,96%

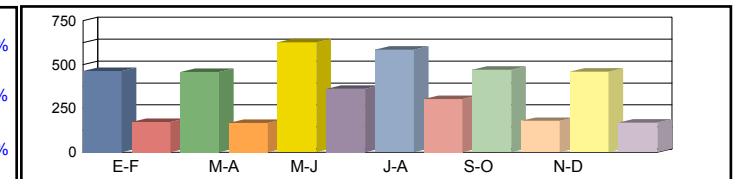

Media Laborales	00h-24h	261 15,26%	369 21,56%	383 22,41%	409 23,92%	379 22,16%	433 25,31%	372 21,77%
	06h-22h	180 13,21%	275 20,20%	283 20,78%	311 22,79%	286 20,98%	339 24,86%	279 20,47%
	08h-14h	121 12,51%	165 17,00%	181 18,65%	181 18,65%	176 18,18%	209 21,61%	172 17,77%

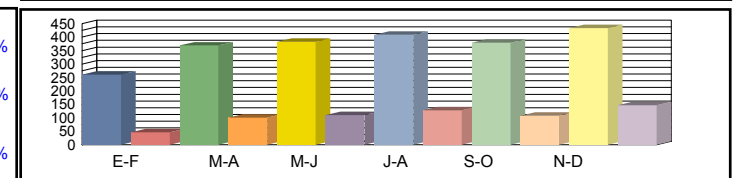

Media Diaria	00h-24h	286 24,29%	384 23,07%	442 25,59%	451 24,44%	402 23,50%	454 23,23%	403 24,02%
	06h-22h	199 23,16%	290 22,14%	332 24,62%	347 23,39%	305 22,38%	357 22,08%	305 22,96%
	08h-14h	130 19,49%	173 19,09%	207 20,81%	196 19,69%	179 18,53%	211 18,34%	183 19,32%

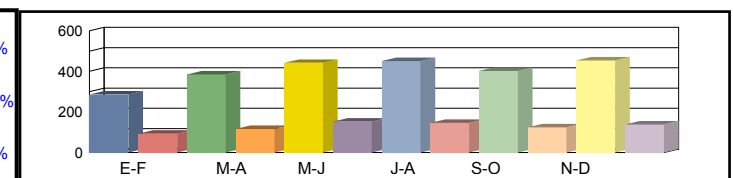

Coeficientes	N							
	L							
Coeficiente	S							

Los datos en color negro corresponden al total de vehículos y los datos en color azul corresponden a vehículos pesados (en %)



Castilla-La Mancha

Consejería de Fomento

Estación: CU-43
Carretera: CM-2106 p.k. 42,50 **Provincia:** CUENCA
Ubicación: Int. CM-2105 (Huelamo) - Tragacete
Año: 2024
Tipo: PRIMARIA

Dirección General de Carreteras

	Ene-Feb	Mar-Abr	May-Jun	Jul-Ago	Sep-Oct	Nov-Dic	IMD
--	---------	---------	---------	---------	---------	---------	-----

Media	00h-24h	423 6,15%	408 10,54%	677 7,24%	542 4,98%	526 5,51%	505 6,73%	514 6,86%
Domingos	06h-22h	341 5,28%	374 8,02%	620 5,00%	506 4,35%	491 4,48%	483 5,80%	469 5,49%
	08h-14h	142 6,34%	145 6,90%	227 5,29%	151 6,62%	174 3,45%	178 5,62%	170 5,70%

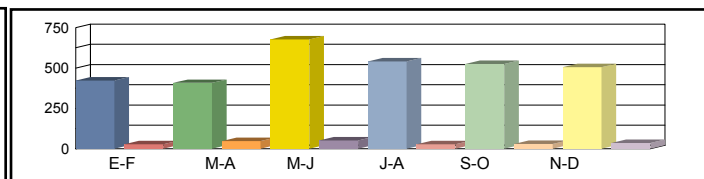

Media	00h-24h	357 11,20%	458 6,77%	781 4,74%	711 7,03%	554 8,12%	542 8,30%	567 7,69%
Sábados	06h-22h	311 8,04%	433 4,62%	747 4,15%	674 5,49%	521 6,53%	500 6,00%	531 5,80%
	08h-14h	151 3,31%	219 3,65%	366 4,10%	311 3,86%	212 8,02%	203 7,88%	244 5,14%

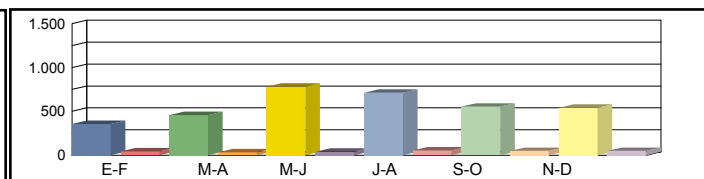

Media	00h-24h	252 13,49%	356 11,80%	370 13,78%	395 12,15%	408 11,76%	418 11,00%	366 12,33%
Laborales	06h-22h	204 11,27%	312 10,26%	321 11,53%	352 9,66%	373 9,92%	384 9,11%	324 10,29%
	08h-14h	106 8,49%	144 8,33%	158 9,49%	158 8,86%	176 7,95%	183 6,56%	154 8,28%

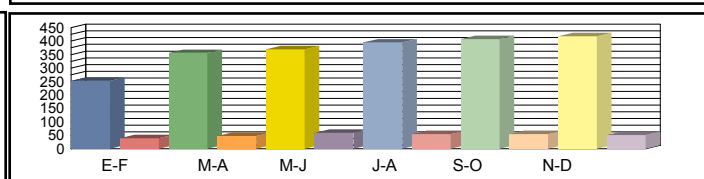

Media	00h-24h	292 11,64%	379 10,82%	473 10,36%	461 9,76%	446 10,09%	448 9,82%	416 10,42%
Diaria	06h-22h	239 9,62%	338 8,88%	425 8,47%	421 7,84%	410 8,29%	415 7,95%	375 8,51%
	08h-14h	117 6,84%	155 7,10%	197 7,11%	179 7,26%	181 7,18%	185 6,49%	169 7,00%

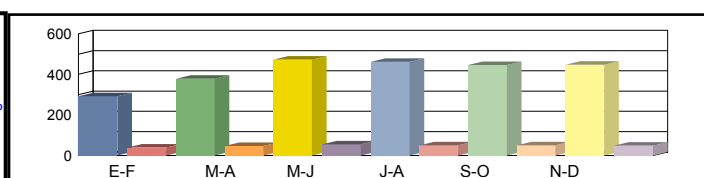

Coeficientes	N	1,23529	1,14103	1,15265	1,12216	1,09383	1,08854	
	L	1,45238	1,02809	0,98919	0,92658	0,89706	0,87560	
Coeficiente	S							1,13622

Los datos en color negro corresponden al total de vehículos y los datos en color azul corresponden a vehículos pesados (en %)



Castilla-La Mancha

Consejería de Fomento

Estación: CU-43a
Carretera: CM-2106 p.k. 52,00 **Provincia:** CUENCA
Ubicación: Tragacete - Nacimiento del Río Cuervo
Año: 2024
Tipo: COBERTURA

Dirección General de Carreteras

Ene-Feb	Mar-Abr	May-Jun	Jul-Ago	Sep-Oct	Nov-Dic	IMD
---------	---------	---------	---------	---------	---------	-----

Media Domingos	00h-24h	645 18,88%	479 14,03%	637 18,66%	523 15,32%	525 15,37%	502 14,69%	552 16,16%
	06h-22h	487 14,23%	377 11,03%	497 14,55%	410 11,98%	408 11,94%	397 11,60%	429 12,56%
	08h-14h	199 9,62%	153 7,42%	189 9,13%	138 6,69%	158 7,62%	158 7,63%	166 8,02%

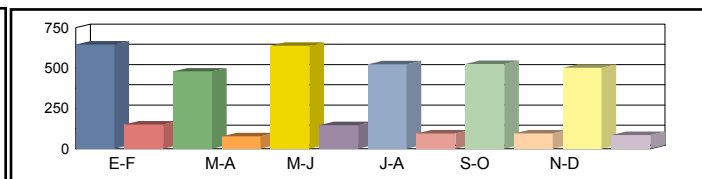

Media Sábados	00h-24h	544 15,94%	538 15,75%	735 21,52%	686 20,10%	553 16,19%	538 15,77%	599 17,54%
	06h-22h	444 12,97%	437 12,77%	599 17,52%	546 15,96%	433 12,67%	411 12,01%	478 13,99%
	08h-14h	212 10,23%	232 11,20%	305 14,73%	285 13,77%	192 9,28%	180 8,70%	234 11,32%

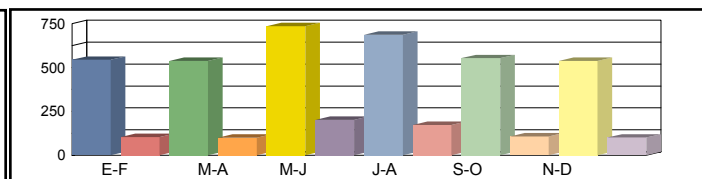

Media Laborales	00h-24h	306 8,97%	433 12,68%	450 13,18%	480 14,07%	445 13,03%	508 14,89%	437 12,80%
	06h-22h	215 6,28%	328 9,60%	338 9,88%	370 10,83%	341 9,97%	404 11,82%	333 9,73%
	08h-14h	113 5,46%	153 7,41%	168 8,13%	168 8,13%	164 7,93%	195 9,42%	160 7,75%

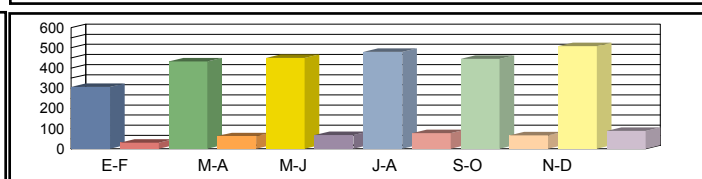

Media Diaria	00h-24h	335 14,28%	451 13,56%	520 15,05%	529 14,37%	472 13,82%	532 13,66%	473 14,12%
	06h-22h	237 11,01%	346 10,52%	397 11,70%	412 11,11%	364 10,64%	425 10,50%	364 10,91%
	08h-14h	121 8,50%	161 8,32%	192 9,07%	182 8,58%	167 8,08%	197 7,99%	170 8,42%

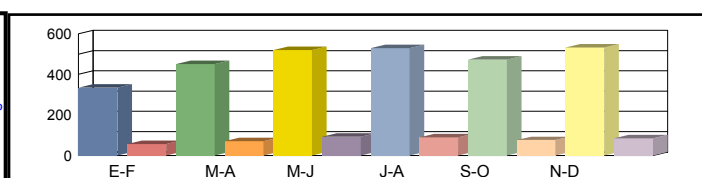

Coeficientes	N							
	L							
Coeficiente	S							

Los datos en color negro corresponden al total de vehículos y los datos en color azul corresponden a vehículos pesados (en %)



Castilla-La Mancha

Consejería de Fomento

Estación: CU-43b
Carretera: CM-2119 p.k. 9,00 **Provincia:** CUENCA
Ubicación: Int. CM-2106 - Límite Provincia con Teruel
Año: 2024
Tipo: COBERTURA

Dirección General de Carreteras

	Ene-Feb	Mar-Abr	May-Jun	Jul-Ago	Sep-Oct	Nov-Dic	IMD
--	---------	---------	---------	---------	---------	---------	-----

Media Domingos	00h-24h	451 15,37%	335 11,42%	445 15,19%	366 12,48%	367 12,51%	351 11,96%	386 13,16%
	06h-22h	227 18,84%	176 14,61%	232 19,27%	191 15,87%	190 15,82%	185 15,37%	200 16,63%
	08h-14h	76 21,19%	59 16,33%	73 20,12%	53 14,73%	61 16,79%	61 16,80%	64 17,66%

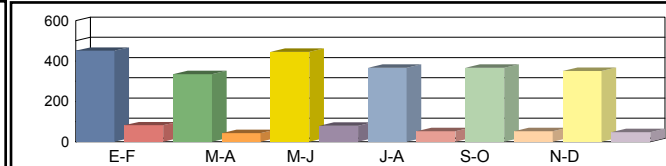

Media Sábados	00h-24h	380 12,97%	376 12,82%	514 17,52%	480 16,37%	386 13,18%	376 12,84%	419 14,28%
	06h-22h	207 17,19%	204 16,92%	279 23,21%	255 21,14%	202 16,78%	192 15,91%	223 18,53%
	08h-14h	81 22,53%	89 24,67%	117 32,44%	109 30,34%	74 20,45%	69 19,16%	90 24,93%

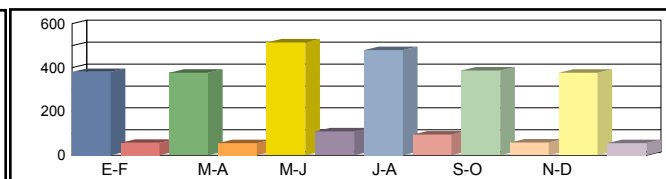

Media Laborales	00h-24h	214 7,31%	303 10,32%	314 10,73%	336 11,45%	311 10,61%	355 12,12%	306 10,42%
	06h-22h	100 8,32%	153 12,72%	158 13,09%	173 14,35%	159 13,21%	188 15,65%	155 12,89%
	08h-14h	43 12,02%	59 16,33%	65 17,91%	65 17,91%	63 17,46%	75 20,75%	62 17,06%

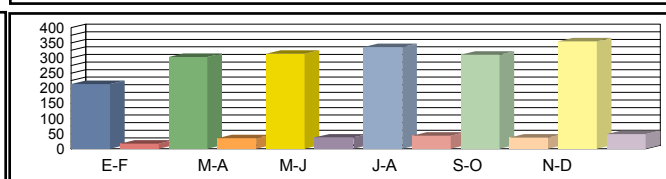

Media Diaria	00h-24h	235 11,63%	315 11,04%	363 12,25%	370 11,70%	330 11,25%	372 11,12%	331 11,50%
	06h-22h	110 14,58%	161 13,94%	185 15,50%	193 14,72%	170 14,09%	198 13,90%	170 14,46%
	08h-14h	46 18,72%	62 18,33%	74 19,98%	70 18,91%	64 17,79%	76 17,61%	65 18,56%

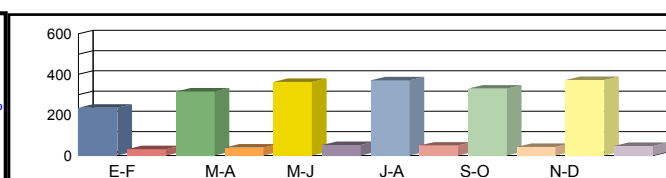

Coeficientes	N							
	L							
Coeficiente	S							

Los datos en color negro corresponden al total de vehículos y los datos en color azul corresponden a vehículos pesados (en %)



Castilla-La Mancha

Consejería de Fomento

Estación: CU-48
Carretera: CM-2102 p.k. 6,00 **Provincia:** CUENCA
Ubicación: Montalbo - Torrejuncillo del Rey
Año: 2024
Tipo: PRIMARIA

Dirección General de Carreteras

Ene-Feb	Mar-Abr	May-Jun	Jul-Ago	Sep-Oct	Nov-Dic	IMD
---------	---------	---------	---------	---------	---------	-----

Media Domingos	00h-24h	386 10,88%	365 5,75%	333 9,31%	375 10,93%	290 8,62%	336 5,95%	348 8,57%
	06h-22h	337 8,31%	323 5,26%	299 8,36%	330 7,27%	244 7,38%	303 3,63%	306 6,70%
	08h-14h	117 6,84%	111 6,31%	115 12,17%	123 6,50%	93 7,53%	131 3,05%	115 7,07%

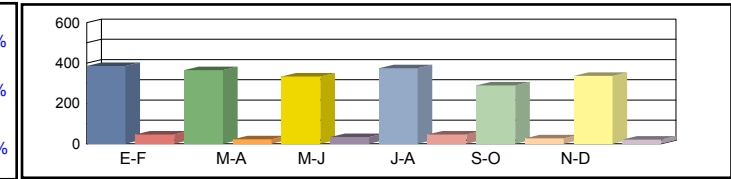

Media Sábados	00h-24h	448 10,27%	402 8,96%	457 8,97%	384 9,64%	383 7,57%	402 8,21%	413 8,94%
	06h-22h	416 9,13%	361 7,20%	400 7,75%	342 9,06%	335 6,27%	360 6,39%	369 7,63%
	08h-14h	177 7,91%	179 6,70%	213 7,98%	136 5,15%	181 6,08%	177 8,47%	177 7,05%

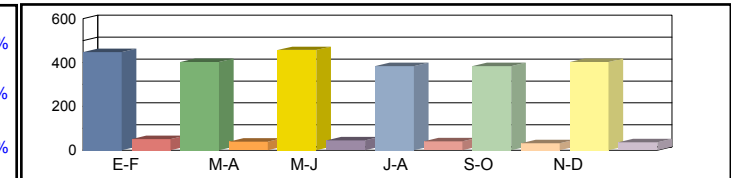

Media Laborales	00h-24h	485 10,52%	437 12,13%	416 12,50%	428 10,05%	422 10,90%	471 11,04%	443 11,19%
	06h-22h	441 9,07%	403 10,92%	383 11,23%	390 8,72%	380 10,26%	425 8,94%	404 9,86%
	08h-14h	206 9,71%	179 9,50%	170 11,18%	165 10,30%	163 11,04%	197 10,15%	180 10,31%

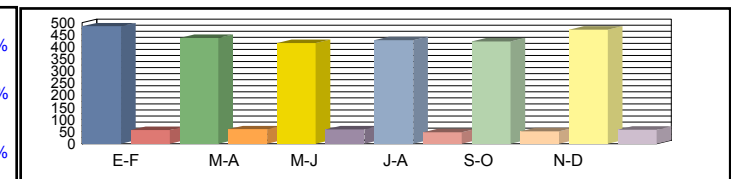

Media Diaria	00h-24h	465 10,54%	422 10,90%	411 11,68%	414 10,14%	398 10,30%	442 10,18%	425 10,62%
	06h-22h	422 9,00%	386 9,84%	373 10,19%	375 8,53%	354 9,32%	398 8,04%	385 9,16%
	08h-14h	189 8,99%	170 8,82%	168 10,71%	155 9,03%	155 9,68%	185 9,19%	170 9,41%

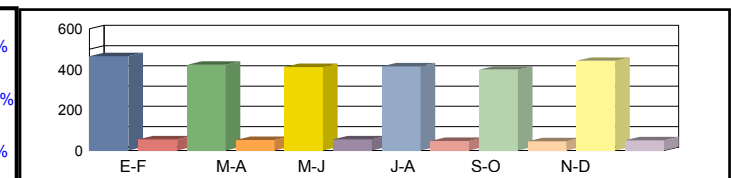

Coeficientes	N	1,09977	1,08437	1,08616	1,09744	1,11053	1,10824	
	L	0,91340	1,01373	1,06490	1,03505	1,04976	0,94055	
Coeficiente	S							0,95969

Los datos en color negro corresponden al total de vehículos y los datos en color azul corresponden a vehículos pesados (en %)



Castilla-La Mancha

Consejería de Fomento

Estación: CU-48a
Carretera: CM-2102 p.k. 19,00 **Provincia:** CUENCA
Ubicación: Torrejuncillo del Rey - Int A-40
Año: 2024
Tipo: COBERTURA

Dirección General de Carreteras

	Ene-Feb	Mar-Abr	May-Jun	Jul-Ago	Sep-Oct	Nov-Dic	IMD
--	---------	---------	---------	---------	---------	---------	-----

Media 00h-24h
 Domingos 06h-22h
 08h-14h

192	10,14%	227	11,98%	227	11,95%	249	13,13%	232	12,23%	242	12,76%	228	12,03%
166	9,14%	194	10,71%	181	10,00%	195	10,73%	180	9,92%	208	11,46%	187	10,33%
66	7,07%	83	8,94%	72	7,75%	65	6,96%	49	5,24%	120	12,88%	76	8,14%

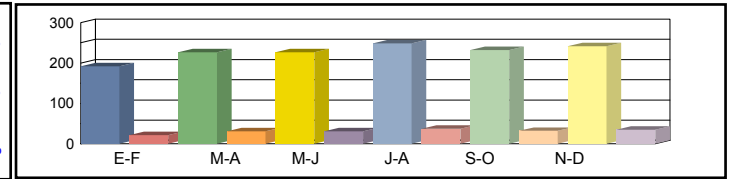

Media 00h-24h
 Sábados 06h-22h
 08h-14h

271	14,28%	259	13,63%	233	12,25%	249	13,14%	245	12,89%	231	12,17%	248	13,06%
234	12,88%	224	12,34%	201	11,07%	219	12,06%	200	11,00%	197	10,86%	212	11,70%
134	14,43%	117	12,58%	97	10,42%	128	13,80%	88	9,47%	91	9,85%	109	11,76%

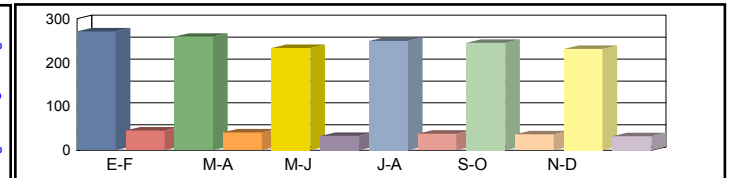

Media 00h-24h
 Laborales 06h-22h
 08h-14h

289	15,22%	302	15,91%	288	15,17%	261	13,76%	293	15,43%	307	16,16%	290	15,28%
252	13,89%	265	14,61%	252	13,88%	223	12,31%	253	13,95%	271	14,92%	253	13,93%
114	12,28%	118	12,68%	115	12,38%	94	10,17%	122	13,12%	125	13,51%	115	12,36%

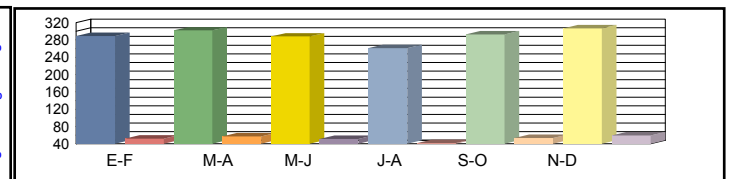

Media 00h-24h
 Diaria 06h-22h
 08h-14h

273	14,36%	288	14,53%	271	14,33%	251	14,63%	278	14,46%	291	14,44%	275	14,46%
237	13,07%	252	13,21%	235	12,93%	212	13,18%	235	12,91%	256	13,11%	238	13,07%
110	11,84%	114	11,85%	106	11,37%	90	11,74%	108	10,87%	122	12,02%	108	11,61%

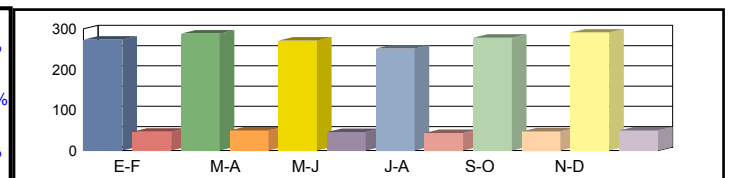

Coeficientes N
 L
 Coeficiente S

Los datos en color negro corresponden al total de vehículos y los datos en color azul corresponden a vehículos pesados (en %)



Castilla-La Mancha

Consejería de Fomento

Estación: CU-4c
Carretera: CM-200 p.k. 30,00 **Provincia:** CUENCA
Ubicación: Fuente de Pedro Naharro - Tarancón
Año: 2024
Tipo: COBERTURA

Dirección General de Carreteras

	Ene-Feb	Mar-Abr	May-Jun	Jul-Ago	Sep-Oct	Nov-Dic	IMD
--	---------	---------	---------	---------	---------	---------	-----

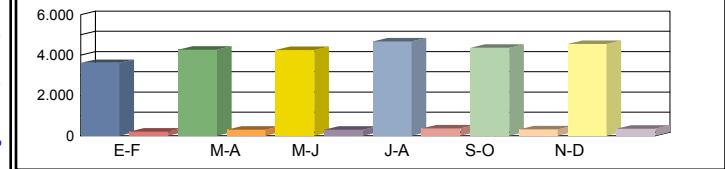

Media	00h-24h	3.611	5,71%	4.265	6,74%	4.257	6,73%	4.677	7,40%	4.357	6,89%	4.544	7,18%	4.285	6,78%
Domingos	06h-22h	3.256	5,23%	3.816	6,13%	3.560	5,72%	3.822	6,14%	3.532	5,67%	4.079	6,55%	3.678	5,91%
	08h-14h	1.510	4,15%	1.910	5,25%	1.654	4,54%	1.487	4,09%	1.120	3,08%	2.751	7,56%	1.739	4,78%

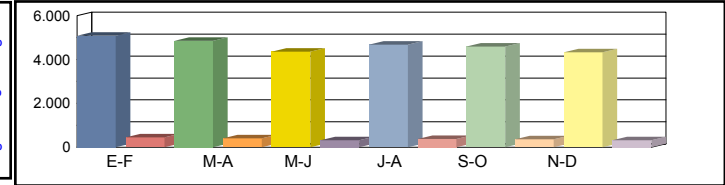

Media	00h-24h	5.085	8,04%	4.854	7,68%	4.363	6,90%	4.680	7,40%	4.590	7,26%	4.334	6,85%	4.651	7,35%
Sábados	06h-22h	4.587	7,37%	4.393	7,06%	3.942	6,33%	4.294	6,90%	3.916	6,29%	3.866	6,21%	4.166	6,69%
	08h-14h	3.081	8,46%	2.687	7,38%	2.226	6,12%	2.948	8,10%	2.023	5,56%	2.104	5,78%	2.512	6,90%

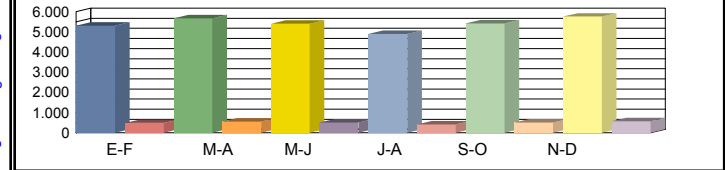

Media	00h-24h	5.313	8,40%	5.667	8,96%	5.403	8,54%	4.900	7,75%	5.423	8,57%	5.756	9,10%	5.410	8,55%
Laborales	06h-22h	4.868	7,82%	5.204	8,36%	4.944	7,94%	4.383	7,04%	4.946	7,95%	5.314	8,54%	4.943	7,94%
	08h-14h	2.527	6,94%	2.709	7,44%	2.643	7,26%	2.172	5,97%	2.623	7,21%	2.887	7,93%	2.594	7,12%

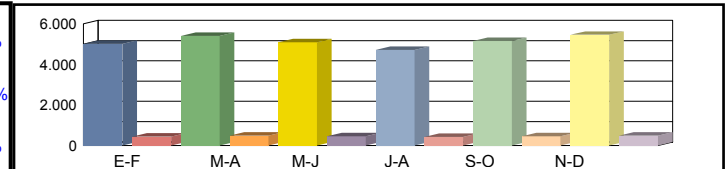

Media	00h-24h	5.012	8,09%	5.409	8,18%	5.086	8,07%	4.708	8,24%	5.152	8,15%	5.458	8,13%	5.138	8,14%
Diaria	06h-22h	4.580	7,48%	4.951	7,56%	4.603	7,40%	4.158	7,54%	4.597	7,38%	5.015	7,50%	4.651	7,48%
	08h-14h	2.437	6,95%	2.613	6,95%	2.446	6,67%	2.076	6,89%	2.323	6,38%	2.825	7,05%	2.453	6,81%

Coeficientes	N						
	L						
Coeficiente	S						

Los datos en color negro corresponden al total de vehículos y los datos en color azul corresponden a vehículos pesados (en %)



Castilla-La Mancha

Consejería de Fomento

Estación: CU-50b
Carretera: CM-2103 p.k. 2,00 **Provincia:** CUENCA
Ubicación: Cervera del Llano - Int N 420
Año: 2024
Tipo: PRIMARIA

Dirección General de Carreteras

Ene-Feb	Mar-Abr	May-Jun	Jul-Ago	Sep-Oct	Nov-Dic	IMD
---------	---------	---------	---------	---------	---------	-----

Media	00h-24h	695 5,32%	440 6,59%	457 10,94%	526 8,94%	494 7,49%	483 5,59%	516 7,48%
Domingos	06h-22h	643 4,04%	398 3,02%	422 7,58%	481 7,28%	454 6,61%	450 3,11%	475 5,27%
	08h-14h	263 3,80%	147 2,04%	135 8,15%	151 5,96%	142 7,75%	180 0,00%	170 5,54%



Media	00h-24h	688 7,70%	465 10,75%	448 8,93%	457 9,19%	461 6,72%	483 10,56%	500 8,98%
Sábados	06h-22h	637 6,12%	420 9,29%	413 7,51%	431 8,35%	424 5,66%	445 8,09%	462 7,50%
	08h-14h	329 7,29%	227 9,69%	206 7,28%	237 10,13%	208 7,69%	255 9,02%	244 8,52%

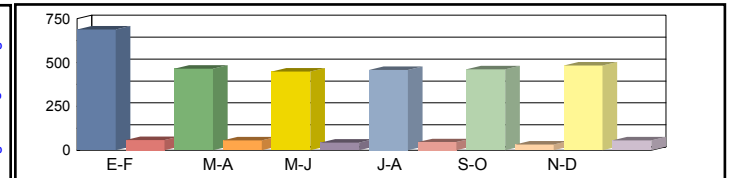

Media	00h-24h	677 17,28%	477 22,85%	453 20,09%	474 19,83%	465 20,65%	467 22,48%	502 20,53%
Laborales	06h-22h	625 16,16%	443 21,22%	413 18,64%	435 18,16%	429 20,05%	429 22,14%	462 19,40%
	08h-14h	257 17,90%	192 22,40%	170 15,88%	182 15,38%	178 18,54%	176 21,59%	192 18,62%

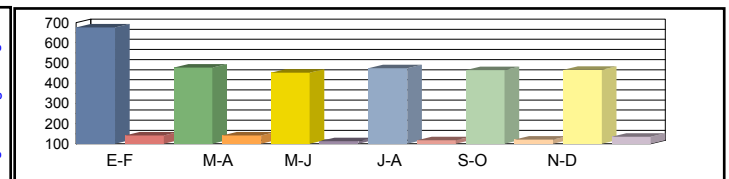

Media	00h-24h	681 14,10%	470 18,94%	453 17,22%	479 16,70%	469 16,84%	471 18,26%	504 17,01%
Diaria	06h-22h	629 12,88%	433 17,09%	414 15,46%	441 15,19%	432 15,97%	434 17,28%	464 15,65%
	08h-14h	268 14,18%	191 18,32%	170 13,53%	186 13,44%	177 15,25%	188 16,49%	197 15,20%

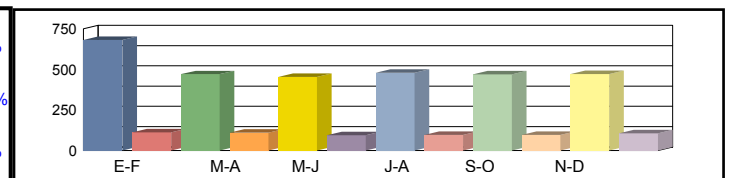

Coeficientes	N	1,08320	1,07675	1,09685	1,08966	1,08392	1,08858	
	L	0,74151	1,05241	1,10817	1,05907	1,07957	1,07495	
Coeficiente	S							1,00341

Los datos en color negro corresponden al total de vehículos y los datos en color azul corresponden a vehículos pesados (en %)



Castilla-La Mancha

Consejería de Fomento

Estación: CU-51
Carretera: CM-2100 p.k. 40,00 **Provincia:** CUENCA
Ubicación: Int. CM-2118 - Valeria
Año: 2024
Tipo: COBERTURA

Dirección General de Carreteras

Ene-Feb	Mar-Abr	May-Jun	Jul-Ago	Sep-Oct	Nov-Dic	IMD
---------	---------	---------	---------	---------	---------	-----

Media 00h-24h
 Domingos 06h-22h
 08h-14h

812 7,96%	589 5,77%	658 6,45%	764 7,49%	704 6,90%	649 6,36%	696 6,82%
688 5,77%	521 4,37%	591 4,95%	655 5,49%	642 5,38%	600 5,03%	616 5,16%
343 2,43%	183 1,29%	218 1,54%	251 1,78%	285 2,02%	217 1,54%	250 1,77%

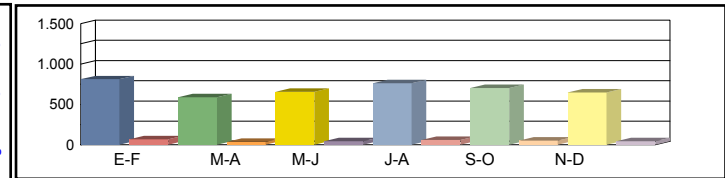

Media 00h-24h
 Sábados 06h-22h
 08h-14h

939 9,20%	863 8,46%	866 8,48%	950 9,31%	945 9,26%	951 9,32%	919 9,00%
887 7,43%	773 6,47%	777 6,51%	878 7,36%	869 7,29%	874 7,32%	843 7,06%
613 4,34%	495 3,50%	504 3,57%	426 3,01%	598 4,23%	421 2,98%	510 3,61%

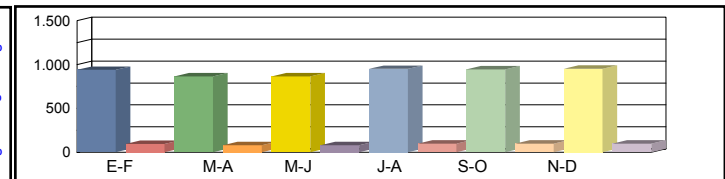

Media 00h-24h
 Laborales 06h-22h
 08h-14h

1.079 10,57%	821 8,05%	749 7,34%	1.413 13,84%	995 9,75%	1.006 9,86%	1.010 9,90%
977 8,18%	769 6,44%	692 5,80%	1.298 10,88%	914 7,66%	903 7,56%	926 7,75%
481 3,41%	428 3,03%	398 2,82%	722 5,12%	490 3,47%	476 3,37%	499 3,54%

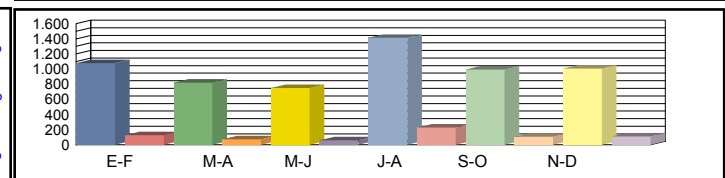

Media 00h-24h
 Diaria 06h-22h
 08h-14h

1.042 9,41%	758 9,00%	699 9,10%	1.357 9,36%	946 9,27%	950 9,20%	959 9,22%
938 7,36%	705 7,02%	642 7,11%	1.238 7,31%	869 7,28%	853 7,23%	874 7,22%
478 3,44%	390 3,16%	368 3,21%	658 3,16%	476 3,37%	428 3,12%	466 3,25%

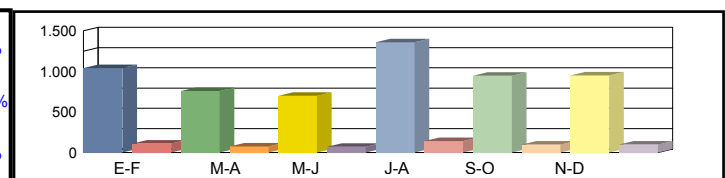

Coeficientes N
 L
 Coeficiente S

Los datos en color negro corresponden al total de vehículos y los datos en color azul corresponden a vehículos pesados (en %)



Castilla-La Mancha

Consejería de Fomento

Estación: CU-51a
Carretera: CM-2100 p.k. 25,50 **Provincia:** CUENCA
Ubicación: Hontecilla - Int. CM-2118
Año: 2024
Tipo: COBERTURA

Dirección General de Carreteras

	Ene-Feb	Mar-Abr	May-Jun	Jul-Ago	Sep-Oct	Nov-Dic	IMD
--	---------	---------	---------	---------	---------	---------	-----

Media Domingos	00h-24h	925 7,49%	671 5,44%	749 6,07%	871 7,05%	802 6,49%	739 5,99%	793 6,42%
	06h-22h	813 6,35%	616 4,81%	697 5,45%	773 6,04%	758 5,92%	708 5,53%	728 5,69%
	08h-14h	419 3,50%	223 1,87%	266 2,22%	307 2,57%	348 2,91%	265 2,22%	305 2,55%

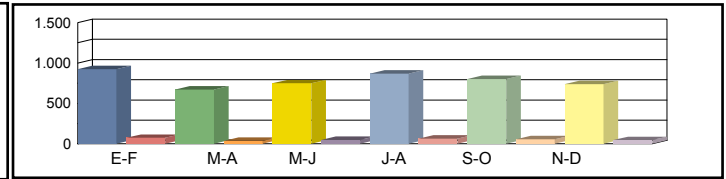

Media Sábados	00h-24h	1.069 8,66%	983 7,96%	986 7,98%	1.082 8,77%	1.076 8,72%	1.083 8,77%	1.046 8,48%
	06h-22h	1.047 8,19%	912 7,13%	918 7,17%	1.037 8,10%	1.026 8,02%	1.032 8,07%	995 7,78%
	08h-14h	749 6,26%	605 5,06%	616 5,15%	520 4,35%	731 6,11%	514 4,30%	622 5,21%

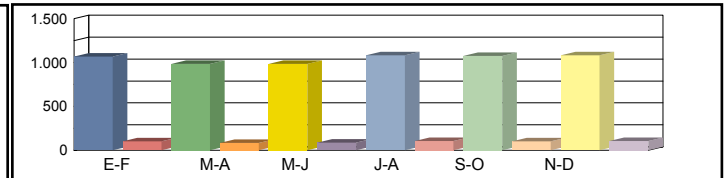

Media Laborales	00h-24h	1.228 9,95%	935 7,58%	853 6,91%	1.609 13,03%	1.133 9,18%	1.146 9,28%	1.151 9,32%
	06h-22h	1.153 9,01%	908 7,10%	817 6,38%	1.532 11,98%	1.079 8,43%	1.065 8,33%	1.092 8,54%
	08h-14h	588 4,92%	524 4,38%	487 4,07%	883 7,38%	599 5,01%	582 4,87%	610 5,10%

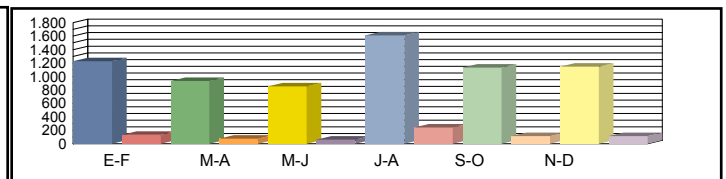

Media Diaria	00h-24h	1.186 8,86%	863 8,47%	796 8,56%	1.545 8,82%	1.078 8,73%	1.082 8,67%	1.092 8,69%
	06h-22h	1.108 8,10%	832 7,73%	758 7,83%	1.461 8,04%	1.026 8,02%	1.006 7,97%	1.032 7,95%
	08h-14h	584 4,97%	478 4,57%	450 4,63%	805 4,57%	582 4,87%	524 4,51%	570 4,69%

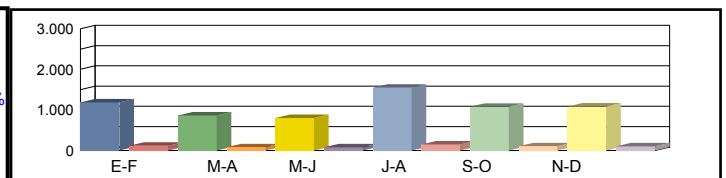

Coeficientes	N							
	L							
Coeficiente	S							

Los datos en color negro corresponden al total de vehículos y los datos en color azul corresponden a vehículos pesados (en %)



Castilla-La Mancha

Consejería de Fomento

Estación: CU-51b
Carretera: CM-2118 p.k. 2,50 **Provincia:** CUENCA
Ubicación: Int. CM-2100 - Valverde del Júcar
Año: 2024
Tipo: COBERTURA

Dirección General de Carreteras

	Ene-Feb	Mar-Abr	May-Jun	Jul-Ago	Sep-Oct	Nov-Dic	IMD
--	---------	---------	---------	---------	---------	---------	-----

Media Domingos	00h-24h	1.114 6,94%	808 5,03%	902 5,62%	1.049 6,53%	966 6,01%	890 5,54%	955 5,95%
	06h-22h	964 5,71%	730 4,32%	827 4,90%	917 5,43%	899 5,32%	840 4,97%	863 5,11%
	08h-14h	383 4,08%	204 2,18%	243 2,59%	281 2,99%	319 3,39%	243 2,59%	279 2,97%

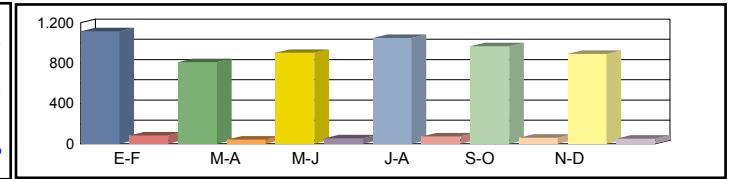

Media Sábados	00h-24h	1.288 8,02%	1.184 7,37%	1.187 7,39%	1.304 8,12%	1.296 8,07%	1.305 8,12%	1.261 7,85%
	06h-22h	1.242 7,36%	1.082 6,41%	1.089 6,45%	1.230 7,28%	1.218 7,21%	1.224 7,25%	1.181 6,99%
	08h-14h	685 7,30%	553 5,90%	563 6,00%	476 5,07%	668 7,12%	470 5,01%	569 6,07%

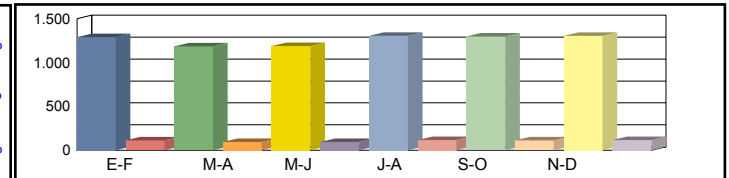

Media Laborales	00h-24h	1.480 9,21%	1.127 7,01%	1.027 6,40%	1.938 12,07%	1.365 8,50%	1.381 8,60%	1.386 8,63%
	06h-22h	1.368 8,10%	1.077 6,38%	969 5,74%	1.818 10,76%	1.280 7,58%	1.264 7,48%	1.296 7,67%
	08h-14h	538 5,73%	479 5,11%	445 4,75%	808 8,61%	548 5,84%	533 5,67%	558 5,95%

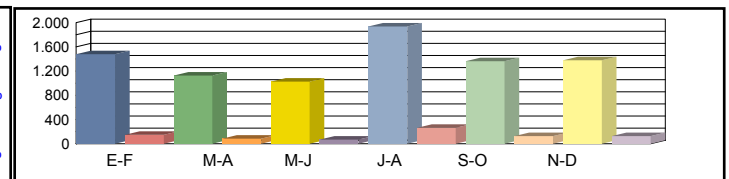

Media Diaria	00h-24h	1.429 8,21%	1.040 7,84%	958 7,93%	1.861 8,16%	1.298 8,08%	1.304 8,02%	1.315 8,04%
	06h-22h	1.314 7,28%	987 6,95%	899 7,03%	1.734 7,23%	1.217 7,20%	1.194 7,16%	1.224 7,14%
	08h-14h	534 5,80%	437 5,32%	411 5,40%	737 5,32%	532 5,67%	480 5,26%	522 5,46%

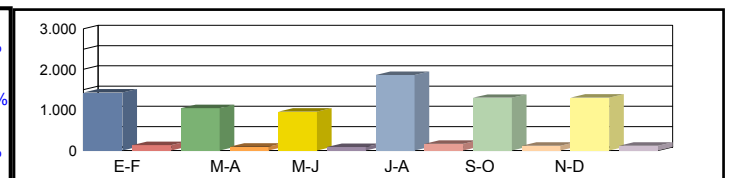

Coeficientes	N						
	L						
Coeficiente	S						

Los datos en color negro corresponden al total de vehículos y los datos en color azul corresponden a vehículos pesados (en %)



Castilla-La Mancha

Consejería de Fomento

Estación: CU-51c
Carretera: CM-2151 p.k. 2,00 **Provincia:** CUENCA
Ubicación: Int CUV-7132 -Valverde del Júcar
Año: 2024
Tipo: COBERTURA

Dirección General de Carreteras

	Ene-Feb	Mar-Abr	May-Jun	Jul-Ago	Sep-Oct	Nov-Dic	IMD
--	---------	---------	---------	---------	---------	---------	-----

Media Domingos	00h-24h	220 16,62%	160 12,06%	179 13,47%	207 15,65%	191 14,41%	176 13,29%	189 14,25%
	06h-22h	159 13,92%	120 10,55%	136 11,94%	151 13,25%	148 12,98%	138 12,13%	142 12,46%
	08h-14h	60 17,07%	32 9,11%	38 10,84%	44 12,52%	50 14,20%	38 10,81%	44 12,43%

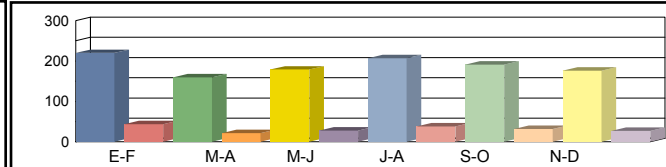

Media Sábados	00h-24h	255 19,22%	234 17,67%	235 17,72%	258 19,46%	256 19,35%	258 19,47%	249 18,81%
	06h-22h	205 17,94%	178 15,62%	179 15,72%	203 17,76%	201 17,58%	202 17,68%	195 17,05%
	08h-14h	108 30,54%	87 24,66%	88 25,10%	75 21,22%	105 29,79%	74 20,96%	90 25,38%

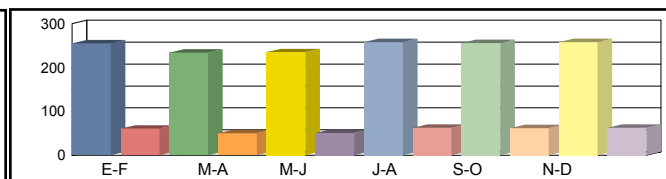

Media Laborales	00h-24h	293 22,09%	223 16,81%	203 15,33%	383 28,93%	270 20,37%	273 20,60%	274 20,69%
	06h-22h	225 19,75%	178 15,55%	160 13,99%	300 26,25%	211 18,48%	208 18,25%	214 18,71%
	08h-14h	84 23,98%	75 21,35%	70 19,85%	127 36,00%	86 24,42%	84 23,73%	88 24,89%

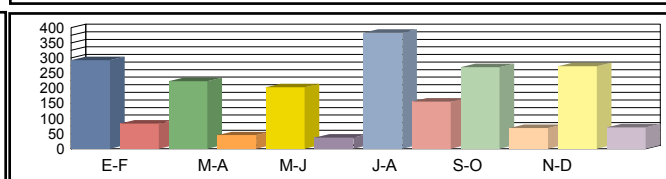

Media Diaria	00h-24h	283 19,67%	206 18,80%	189 19,01%	368 19,57%	257 19,37%	258 19,23%	260 19,27%
	06h-22h	216 17,75%	163 16,94%	148 17,15%	286 17,63%	201 17,57%	196 17,46%	202 17,42%
	08h-14h	83 24,24%	68 22,27%	65 22,58%	116 22,26%	84 23,73%	76 21,98%	82 22,84%

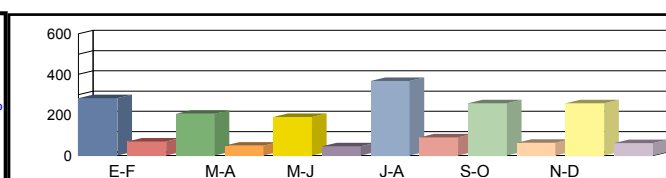

Coeficientes	N						
	L						
Coeficiente	S						

Los datos en color negro corresponden al total de vehículos y los datos en color azul corresponden a vehículos pesados (en %)



Castilla-La Mancha

Consejería de Fomento

Estación: CU-51d
Carretera: CM-2103 p.k. 14,00 **Provincia:** CUENCA
Ubicación: Int N 420 - Int CM 2118
Año: 2024
Tipo: COBERTURA

Dirección General de Carreteras

Ene-Feb	Mar-Abr	May-Jun	Jul-Ago	Sep-Oct	Nov-Dic	IMD
---------	---------	---------	---------	---------	---------	-----

Media Domingos	00h-24h	749 11,47%	544 8,32%	607 9,29%	705 10,80%	649 9,94%	599 9,17%	642 9,83%
	06h-22h	632 9,69%	479 7,34%	542 8,32%	601 9,22%	589 9,04%	551 8,45%	566 8,68%
	08h-14h	285 9,45%	152 5,04%	181 6,00%	209 6,93%	237 7,86%	180 5,98%	207 6,88%

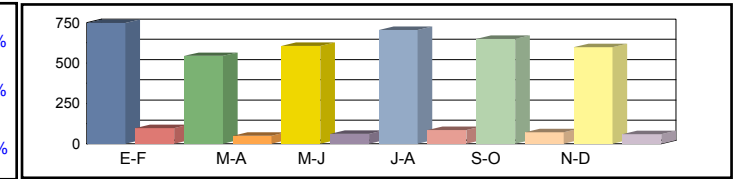

Media Sábados	00h-24h	866 13,26%	796 12,19%	799 12,22%	877 13,42%	872 13,35%	877 13,43%	848 12,98%
	06h-22h	814 12,50%	709 10,88%	714 10,95%	806 12,37%	798 12,24%	802 12,31%	774 11,87%
	08h-14h	509 16,90%	411 13,65%	418 13,89%	354 11,74%	496 16,48%	349 11,60%	423 14,04%

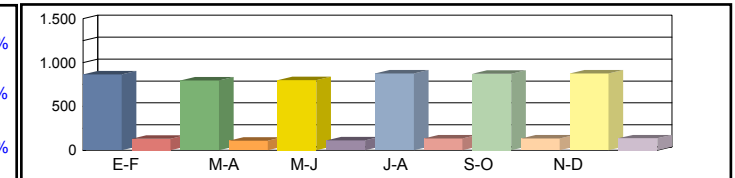

Media Laborales	00h-24h	995 15,24%	758 11,60%	691 10,58%	1.304 19,95%	918 14,05%	928 14,21%	932 14,27%
	06h-22h	896 13,75%	706 10,83%	635 9,74%	1.191 18,28%	839 12,87%	828 12,71%	849 13,03%
	08h-14h	400 13,27%	356 11,82%	331 10,98%	600 19,92%	407 13,51%	396 13,13%	415 13,77%

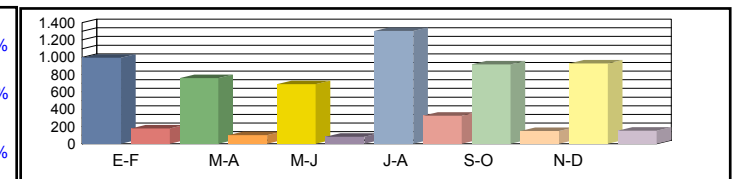

Media Diaria	00h-24h	961 13,57%	699 12,97%	645 13,11%	1.253 13,50%	873 13,36%	876 13,27%	884 13,30%
	06h-22h	861 12,36%	647 11,80%	589 11,95%	1.136 12,28%	797 12,24%	782 12,16%	802 12,13%
	08h-14h	397 13,42%	325 12,32%	306 12,49%	547 12,32%	395 13,13%	356 12,16%	388 12,64%

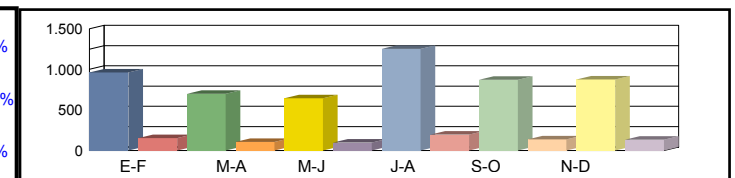

Coeficientes	N							
	L							
Coeficiente	S							

Los datos en color negro corresponden al total de vehículos y los datos en color azul corresponden a vehículos pesados (en %)



Castilla-La Mancha

Consejería de Fomento

Estación: CU-52a
Carretera: CM-2100 p.k. 66,40 **Provincia:** CUENCA
Ubicación: Arcas - Int. CM-220
Año: 2024
Tipo: PERMANENTE

Dirección General de Carreteras

Ene-Feb	Mar-Abr	May-Jun	Jul-Ago	Sep-Oct	Nov-Dic	IMD
---------	---------	---------	---------	---------	---------	-----

Media Domingos	00h-24h	2.989 3,25%	2.490 1,08%	2.532 1,07%	2.495 1,12%	2.530 1,07%	2.377 2,52%	2.569 1,68%
	06h-22h	2.780 3,42%	2.285 1,14%	2.316 1,12%	2.242 1,12%	2.336 1,03%	2.202 2,63%	2.360 1,74%
	08h-14h	1.066 3,94%	971 1,34%	1.000 1,00%	926 1,08%	977 1,13%	935 3,10%	979 1,93%

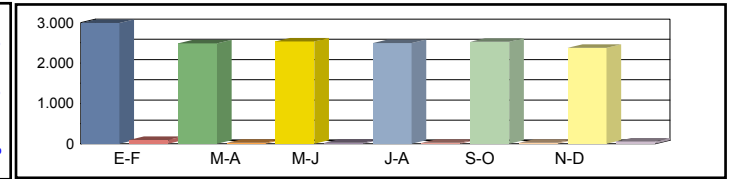

Media Sábados	00h-24h	2.578 1,75%	3.235 2,01%	3.174 1,92%	3.272 1,71%	3.086 1,72%	3.316 1,69%	3.110 1,80%
	06h-22h	2.344 1,88%	2.973 2,12%	2.889 2,01%	2.919 1,75%	2.824 1,77%	2.845 1,76%	2.799 1,88%
	08h-14h	992 2,02%	1.383 2,31%	1.343 1,94%	1.371 1,90%	1.293 1,93%	1.320 1,89%	1.284 2,00%

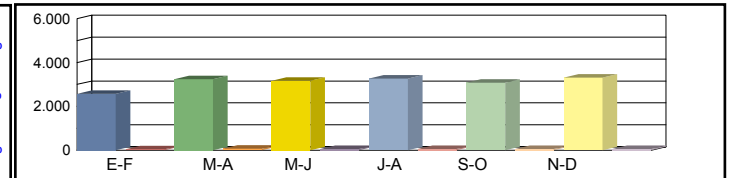

Media Laborales	00h-24h	3.626 4,72%	3.851 5,06%	3.906 4,66%	3.992 4,76%	4.120 4,81%	3.814 4,48%	3.885 4,75%
	06h-22h	3.432 4,90%	3.647 5,21%	3.661 4,70%	3.642 4,86%	3.838 4,82%	3.600 4,64%	3.637 4,85%
	08h-14h	1.314 6,24%	1.381 6,52%	1.404 5,63%	1.502 5,73%	1.499 5,87%	1.395 5,73%	1.416 5,95%

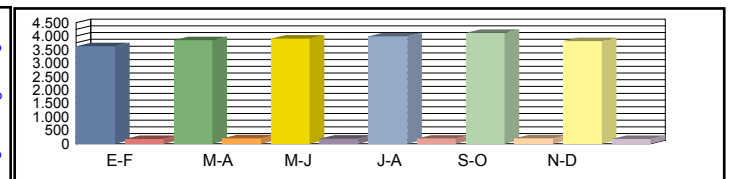

Media Diaria	00h-24h	3.398 4,24%	3.559 4,24%	3.595 3,92%	3.694 4,03%	3.750 4,11%	3.529 3,91%	3.588 4,08%
	06h-22h	3.197 4,44%	3.346 4,39%	3.349 4,00%	3.356 4,14%	3.484 4,13%	3.283 4,08%	3.336 4,20%
	08h-14h	1.237 5,50%	1.321 5,30%	1.335 4,57%	1.409 4,83%	1.396 4,94%	1.317 4,94%	1.336 5,01%

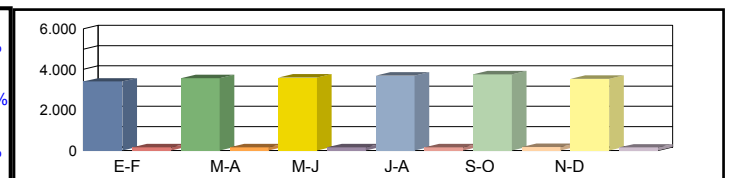

Coeficientes	N	1,05653	1,05594	1,06692	1,09610	1,07348	1,05944	
	L	1,07143	1,00883	0,99462	0,97320	0,94296	1,01862	
Coeficiente	S							0,92311

Los datos en color negro corresponden al total de vehículos y los datos en color azul corresponden a vehículos pesados (en %)



Castilla-La Mancha

Consejería de Fomento

Estación: CU-52b
Carretera: CM-2100 p.k. 50,00 **Provincia:** CUENCA
Ubicación: Valeria - Arcas
Año: 2024
Tipo: COBERTURA

Dirección General de Carreteras

	Ene-Feb	Mar-Abr	May-Jun	Jul-Ago	Sep-Oct	Nov-Dic	IMD
--	---------	---------	---------	---------	---------	---------	-----

Media Domingos	00h-24h	659 8,19%	478 5,94%	534 6,64%	620 7,71%	571 7,10%	526 6,55%	565 7,02%
	06h-22h	544 6,57%	412 4,98%	467 5,64%	517 6,25%	507 6,13%	474 5,73%	487 5,88%
	08h-14h	206 7,37%	110 3,93%	131 4,68%	151 5,41%	171 6,13%	130 4,67%	150 5,37%

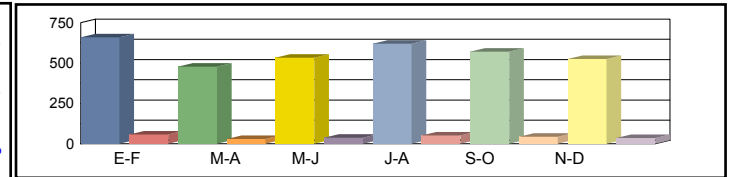

Media Sábados	00h-24h	762 9,47%	700 8,71%	702 8,73%	771 9,59%	767 9,53%	771 9,59%	746 9,27%
	06h-22h	701 8,47%	610 7,38%	614 7,42%	694 8,38%	687 8,30%	691 8,35%	666 8,05%
	08h-14h	368 13,19%	297 10,65%	302 10,84%	255 9,16%	359 12,86%	252 9,05%	306 10,96%

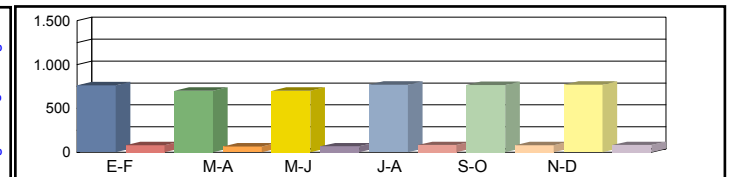

Media Laborales	00h-24h	875 10,88%	666 8,28%	807 10,04%	1.146 14,25%	733 9,12%	816 10,15%	840 10,45%
	06h-22h	771 9,32%	607 7,34%	722 8,73%	1.025 12,39%	669 8,09%	713 8,62%	751 9,08%
	08h-14h	289 10,35%	257 9,22%	294 10,54%	433 15,55%	260 9,33%	286 10,25%	303 10,87%

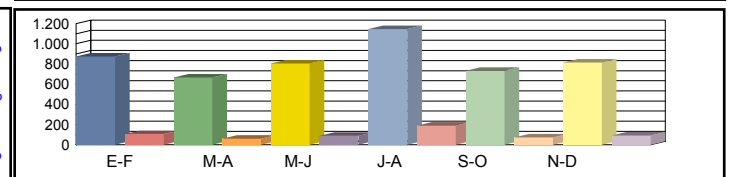

Media Diaria	00h-24h	845 9,69%	615 9,26%	753 9,36%	1.101 9,64%	697 9,55%	770 9,48%	797 9,50%
	06h-22h	741 8,38%	556 8,00%	670 8,10%	978 8,32%	636 8,29%	674 8,24%	709 8,22%
	08h-14h	287 10,47%	234 9,61%	272 9,75%	395 9,61%	253 10,24%	257 9,49%	283 9,86%

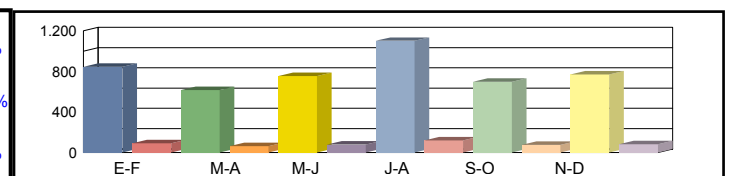

Coeficientes	N							
	L							
Coeficiente	S							

Los datos en color negro corresponden al total de vehículos y los datos en color azul corresponden a vehículos pesados (en %)



Castilla-La Mancha

Consejería de Fomento

Estación: CU-53
Carretera: CM-2100 p.k. 10,00 **Provincia:** CUENCA
Ubicación: Int. N-III - Olmedilla de Alarcón
Año: 2024
Tipo: PRIMARIA

Dirección General de Carreteras

Ene-Feb	Mar-Abr	May-Jun	Jul-Ago	Sep-Oct	Nov-Dic	IMD
---------	---------	---------	---------	---------	---------	-----

Media 00h-24h	812 5,91%	424 11,56%	437 7,78%	995 6,73%	578 9,86%	589 9,85%	639 8,62%
Domingos 06h-22h	668 5,54%	376 9,04%	389 6,43%	837 5,02%	533 8,26%	527 6,64%	555 6,82%
08h-14h	265 7,55%	113 13,27%	127 12,60%	262 6,49%	193 10,36%	147 12,24%	184 10,42%

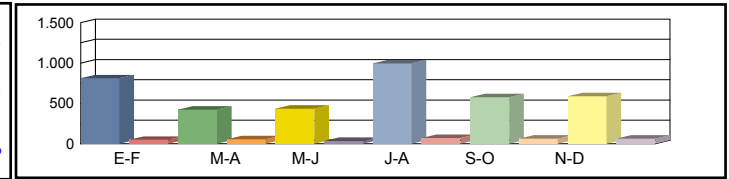

Media 00h-24h	939 7,99%	621 10,14%	575 8,87%	1.237 6,71%	776 7,60%	863 9,50%	835 8,47%
Sábados 06h-22h	861 6,16%	557 9,16%	512 6,64%	1.122 5,08%	722 5,82%	768 9,24%	757 7,02%
08h-14h	474 5,49%	306 7,84%	294 5,10%	444 5,41%	405 3,21%	285 10,53%	368 6,26%

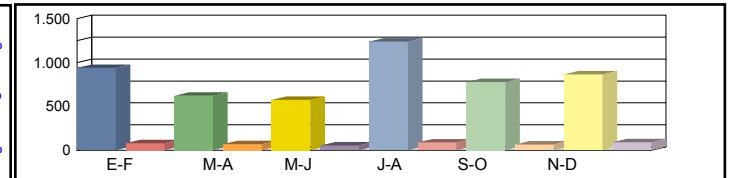

Media 00h-24h	1.043 10,93%	794 17,13%	724 17,82%	1.366 10,83%	874 14,07%	973 12,02%	962 13,80%
Laborales 06h-22h	936 9,83%	737 15,47%	663 16,29%	1.244 10,29%	812 13,18%	865 11,45%	876 12,75%
08h-14h	383 10,44%	341 14,37%	317 17,03%	575 9,39%	345 14,49%	379 13,46%	390 13,20%

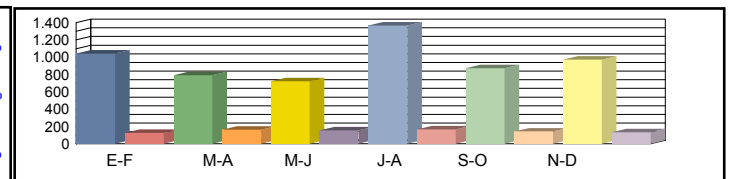

Media 00h-24h	995 9,95%	716 15,78%	661 15,73%	1.295 9,81%	817 12,73%	903 11,52%	898 12,59%
Diaria 06h-22h	887 8,91%	659 14,11%	602 14,29%	1.168 8,99%	759 11,59%	803 10,71%	813 11,43%
08h-14h	379 9,23%	303 13,20%	286 15,03%	511 8,61%	332 12,05%	332 12,95%	357 11,85%

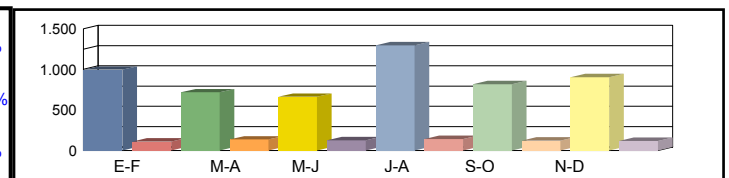

Coeficientes N	1,11432	1,07734	1,09201	1,09807	1,07635	1,12486	
L	0,92234	1,21159	1,32873	0,70425	1,10069	0,98869	
Coeficiente S							0,93317

Los datos en color negro corresponden al total de vehículos y los datos en color azul corresponden a vehículos pesados (en %)



Castilla-La Mancha

Consejería de Fomento

Estación: CU-54
Carretera: CM-211 p.k. 11,72 **Provincia:** CUENCA
Ubicación: almodovar del pinar -Campillo de Altobuey
Año: 2024
Tipo: PRIMARIA

Dirección General de Carreteras

Ene-Feb	Mar-Abr	May-Jun	Jul-Ago	Sep-Oct	Nov-Dic	IMD
---------	---------	---------	---------	---------	---------	-----

Media Domingos	00h-24h	1.271 5,82%	1.417 5,36%	1.388 5,40%	2.100 5,71%	1.571 5,54%	1.577 3,42%	1.554 5,21%
	06h-22h	1.138 4,83%	1.344 4,91%	1.279 3,91%	1.896 5,27%	1.411 4,46%	1.453 2,62%	1.420 4,33%
	08h-14h	352 7,67%	326 3,68%	392 4,59%	686 4,08%	326 4,60%	274 6,20%	393 5,14%



Media Sábados	00h-24h	1.248 6,89%	1.008 6,15%	990 8,99%	1.593 8,79%	1.393 6,60%	1.025 5,56%	1.210 7,16%
	06h-22h	1.129 5,23%	939 5,22%	914 7,00%	1.462 8,76%	1.300 5,54%	947 5,07%	1.115 6,13%
	08h-14h	535 3,55%	550 4,91%	520 4,62%	692 6,94%	581 5,51%	400 2,75%	546 4,71%

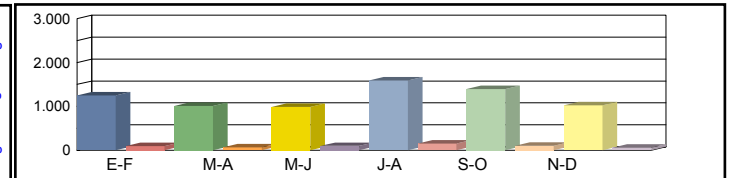

Media Laborales	00h-24h	1.521 16,17%	1.165 21,89%	1.043 22,72%	1.938 16,82%	1.405 21,92%	1.571 15,40%	1.440 19,16%
	06h-22h	1.421 15,62%	1.108 21,12%	953 22,25%	1.791 16,75%	1.312 21,95%	1.449 14,98%	1.339 18,78%
	08h-14h	621 17,07%	461 21,04%	409 24,69%	805 14,41%	541 24,40%	606 15,68%	574 19,55%

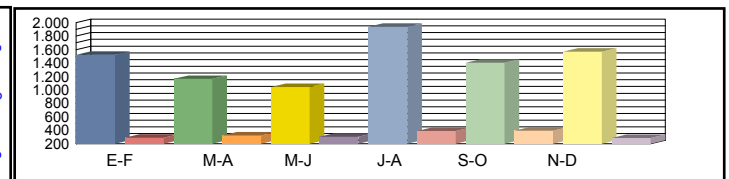

Media Diaria	00h-24h	1.446 13,76%	1.178 17,15%	1.084 17,71%	1.912 14,12%	1.427 17,24%	1.494 12,65%	1.424 15,44%
	06h-22h	1.339 13,07%	1.117 16,38%	995 16,88%	1.759 14,04%	1.324 16,99%	1.378 12,12%	1.319 14,92%
	08h-14h	570 14,39%	455 16,48%	423 18,44%	772 12,18%	516 19,57%	530 13,58%	544 15,77%

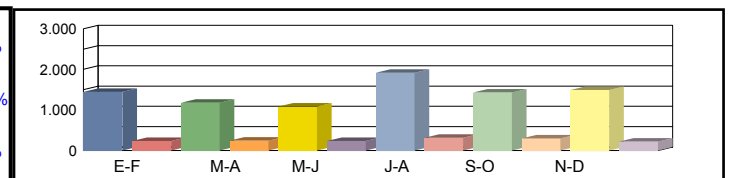

Coeficientes	N	1,07037	1,05144	1,09444	1,08208	1,07088	1,08420	
	L	0,94675	1,23605	1,38063	0,74303	1,02491	0,91661	
Coeficiente	S							0,98849

Los datos en color negro corresponden al total de vehículos y los datos en color azul corresponden a vehículos pesados (en %)



Castilla-La Mancha

Consejería de Fomento

Estación: CU-56
Carretera: CM-2109 p.k. 15,00 **Provincia:** CUENCA
Ubicación: Arguisuelas - Cardenete
Año: 2024
Tipo: COBERTURA

Dirección General de Carreteras

Ene-Feb	Mar-Abr	May-Jun	Jul-Ago	Sep-Oct	Nov-Dic	IMD
---------	---------	---------	---------	---------	---------	-----

Media Domingos	00h-24h	373 14,10%	433 16,35%	399 15,10%	414 15,64%	323 12,20%	342 12,94%	381 14,39%
	06h-22h	326 11,14%	378 12,92%	341 11,65%	329 11,25%	285 9,74%	303 10,36%	327 11,18%
	08h-14h	116 10,24%	128 11,37%	103 9,10%	105 9,33%	111 9,84%	100 8,89%	110 9,80%

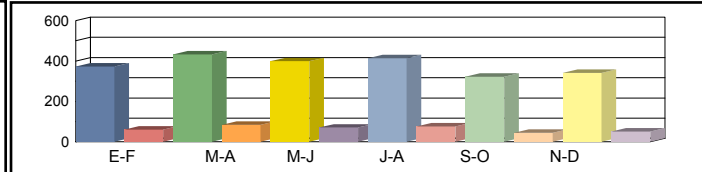

Media Sábados	00h-24h	465 17,59%	396 14,97%	367 13,89%	407 15,37%	343 12,95%	355 13,43%	389 14,70%
	06h-22h	420 14,37%	349 11,93%	322 11,00%	351 12,02%	307 10,49%	320 10,93%	345 11,79%
	08h-14h	190 16,79%	159 14,10%	128 11,32%	150 13,24%	171 15,12%	137 12,10%	156 13,78%

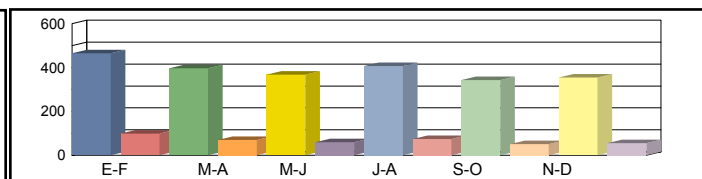

Media Laborales	00h-24h	488 18,44%	389 14,70%	386 14,57%	623 23,55%	514 19,41%	495 18,70%	482 18,23%
	06h-22h	436 14,91%	347 11,88%	346 11,83%	544 18,62%	466 15,94%	440 15,03%	430 14,70%
	08h-14h	181 16,02%	146 12,94%	147 12,97%	253 22,37%	183 16,23%	164 14,51%	179 15,84%

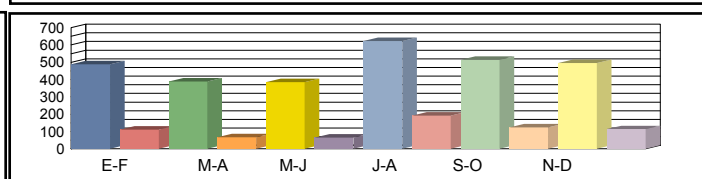

Media Diaria	00h-24h	468 17,70%	372 17,65%	362 17,31%	595 17,60%	467 16,77%	455 16,94%	453 17,33%
	06h-22h	418 14,29%	330 14,20%	322 13,88%	510 13,97%	423 13,54%	404 13,69%	401 13,93%
	08h-14h	173 15,31%	137 15,08%	132 14,36%	232 14,67%	171 15,01%	148 14,44%	166 14,81%

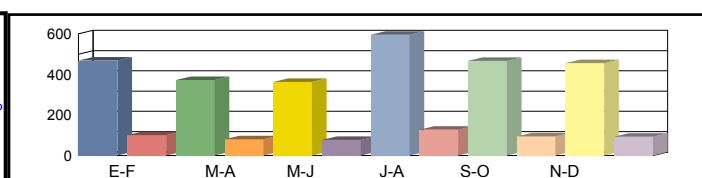

Coeficientes	N							
	L							
Coeficiente	S							

Los datos en color negro corresponden al total de vehículos y los datos en color azul corresponden a vehículos pesados (en %)



Castilla-La Mancha

Consejería de Fomento

Estación: CU-57a
Carretera: CM-2109 p.k. 49,50 **Provincia:** CUENCA
Ubicación: Cardenete - Mira
Año: 2024
Tipo: PRIMARIA

Dirección General de Carreteras

Ene-Feb	Mar-Abr	May-Jun	Jul-Ago	Sep-Oct	Nov-Dic	IMD
---------	---------	---------	---------	---------	---------	-----

Media Domingos	00h-24h	457 10,72%	312 8,97%	265 8,68%	611 8,18%	317 5,99%	342 8,77%	384 8,55%
	06h-22h	376 8,51%	266 7,14%	231 6,93%	530 5,66%	275 2,55%	301 6,31%	330 6,18%
	08h-14h	149 10,74%	110 6,36%	63 6,35%	142 9,86%	83 4,82%	100 12,00%	108 8,35%

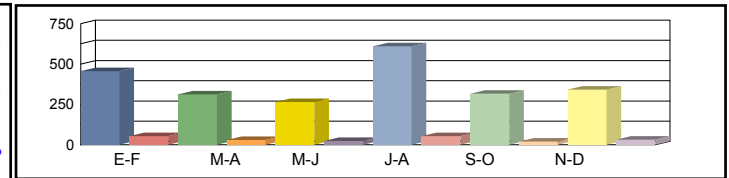

Media Sábados	00h-24h	573 7,16%	295 12,20%	311 7,07%	621 8,70%	268 14,93%	431 5,57%	416 9,27%
	06h-22h	523 5,54%	249 10,44%	270 5,56%	573 6,63%	237 12,24%	396 4,80%	375 7,53%
	08h-14h	252 3,17%	85 8,24%	138 2,90%	203 5,91%	107 12,15%	169 6,51%	159 6,48%

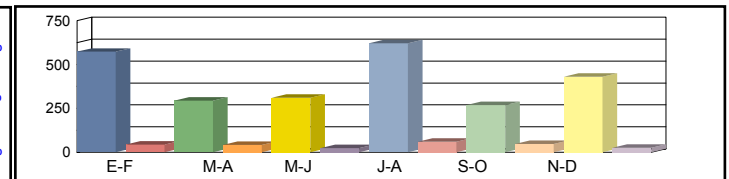

Media Laborales	00h-24h	425 10,12%	308 12,01%	262 13,74%	617 14,10%	284 15,14%	305 11,80%	367 12,82%
	06h-22h	370 8,38%	269 9,67%	231 11,69%	535 13,08%	251 13,15%	267 8,61%	320 10,76%
	08h-14h	167 7,19%	112 8,93%	107 12,15%	253 13,44%	114 12,28%	112 8,93%	144 10,49%

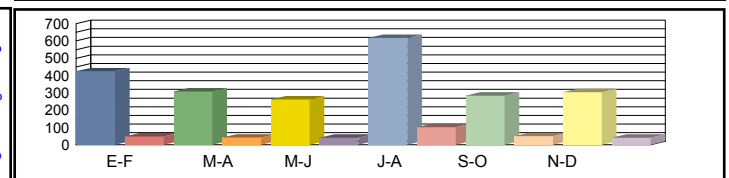

Media Diaria	00h-24h	451 9,76%	306 11,44%	269 11,90%	616 12,50%	287 13,59%	328 10,06%	376 11,54%
	06h-22h	393 7,89%	266 9,40%	236 9,75%	540 11,11%	253 11,46%	290 7,59%	330 9,53%
	08h-14h	177 6,78%	107 8,41%	105 9,52%	230 12,17%	108 11,11%	118 8,47%	141 9,41%

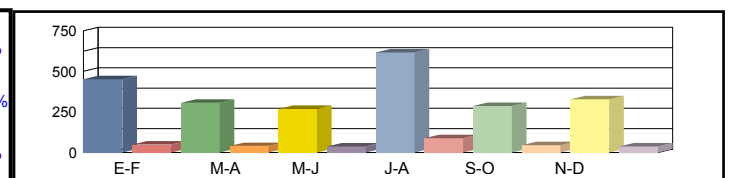

Coeficientes	N	1,14865	1,14498	1,13420	1,15327	1,13147	1,14232	
	L	0,86353	1,19156	1,40076	0,59481	1,29225	1,20328	
Coeficiente	S							1,02569

Los datos en color negro corresponden al total de vehículos y los datos en color azul corresponden a vehículos pesados (en %)



Castilla-La Mancha

Consejería de Fomento

Estación: CU-57b
Carretera: CM-2200 p.k. 4,00 **Provincia:** CUENCA
Ubicación: Int CM 2109 - Int CUV 5009
Año: 2024
Tipo: COBERTURA

Dirección General de Carreteras

Ene-Feb	Mar-Abr	May-Jun	Jul-Ago	Sep-Oct	Nov-Dic	IMD
---------	---------	---------	---------	---------	---------	-----

Media Domingos	00h-24h	242 28,83%	244 29,01%	235 28,03%	237 28,22%	264 31,43%	249 29,67%	245 29,20%
	06h-22h	173 22,73%	181 23,76%	177 23,25%	178 23,32%	197 25,82%	188 24,66%	182 23,92%
	08h-14h	84 20,20%	103 24,67%	60 14,40%	62 14,82%	77 18,44%	85 20,34%	78 18,81%

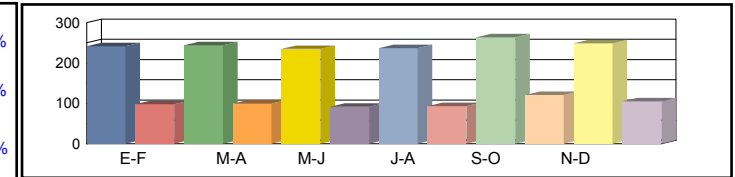

Media Sábados	00h-24h	304 36,15%	230 27,43%	276 32,89%	241 28,68%	223 26,57%	314 37,39%	265 31,52%
	06h-22h	241 31,62%	169 22,24%	207 27,18%	192 25,21%	170 22,25%	247 32,44%	204 26,82%
	08h-14h	142 34,17%	79 19,07%	131 31,54%	88 21,18%	99 23,78%	143 34,37%	114 27,35%

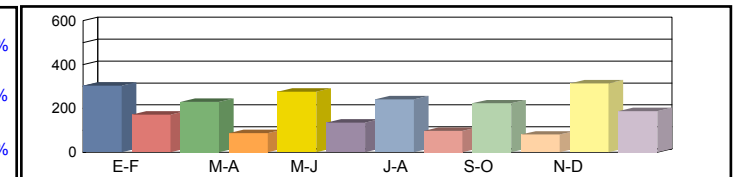

Media Laborales	00h-24h	239 28,45%	201 23,88%	171 20,31%	402 47,83%	185 22,02%	199 23,65%	233 27,69%
	06h-22h	181 23,76%	152 19,97%	131 17,15%	303 39,72%	142 18,63%	151 19,82%	177 23,18%
	08h-14h	100 24,00%	78 18,67%	74 17,83%	176 42,17%	79 19,00%	78 18,67%	98 23,39%

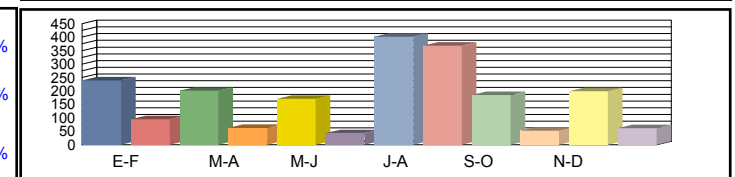

Media Diaria	00h-24h	249 29,61%	201 28,39%	174 29,03%	402 28,45%	186 28,61%	209 29,90%	237 29,00%
	06h-22h	188 24,73%	151 23,54%	133 24,17%	305 23,90%	142 23,84%	160 25,13%	180 24,22%
	08h-14h	104 24,91%	76 23,39%	73 23,71%	163 22,29%	76 23,17%	81 24,96%	96 23,74%

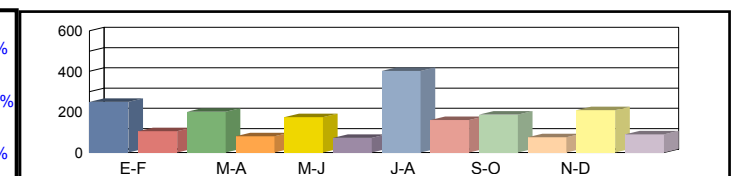

Coeficientes	N							
	L							
Coeficiente	S							

Los datos en color negro corresponden al total de vehículos y los datos en color azul corresponden a vehículos pesados (en %)



Castilla-La Mancha

Consejería de Fomento

Estación: CU-57c
Carretera: CM-2109 p.k. 54,50 **Provincia:** CUENCA
Ubicación: Mira - Límite Provincia con Valencia
Año: 2024
Tipo: COBERTURA

Dirección General de Carreteras

Ene-Feb	Mar-Abr	May-Jun	Jul-Ago	Sep-Oct	Nov-Dic	IMD
---------	---------	---------	---------	---------	---------	-----

Media	00h-24h	813 20,15%	771 19,12%	922 22,87%	979 24,29%	891 22,10%	782 19,39%	860 21,32%
Domingos	06h-22h	780 17,96%	637 14,67%	788 18,13%	922 21,21%	817 18,80%	724 16,68%	778 17,91%
	08h-14h	314 22,10%	213 14,98%	235 16,53%	264 18,60%	254 17,92%	223 15,70%	250 17,64%

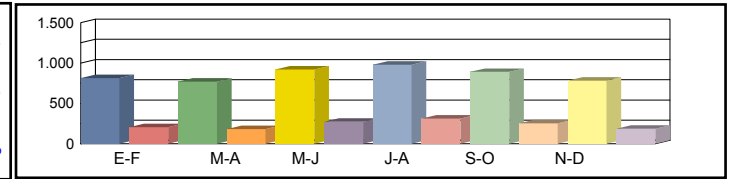

Media	00h-24h	739 18,32%	1.009 25,02%	859 21,30%	919 22,80%	712 17,66%	704 17,46%	824 20,43%
Sábados	06h-22h	684 15,75%	912 20,99%	809 18,62%	835 19,21%	654 15,07%	653 15,03%	758 17,44%
	08h-14h	304 21,41%	422 29,76%	457 32,22%	399 28,09%	288 20,31%	281 19,81%	358 25,27%

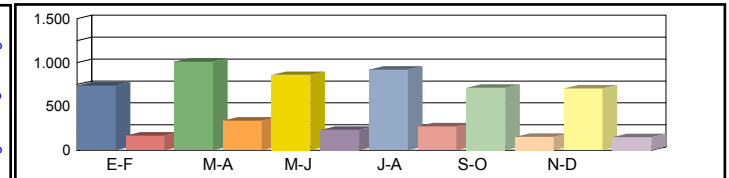

Media	00h-24h	788 19,54%	523 12,97%	555 13,76%	1.406 34,88%	822 20,38%	714 17,70%	801 19,87%
Laborales	06h-22h	722 16,62%	489 11,25%	506 11,65%	1.279 29,43%	779 17,93%	653 15,03%	738 16,99%
	08h-14h	299 21,07%	206 14,49%	210 14,78%	524 36,91%	348 24,53%	267 18,81%	309 21,77%

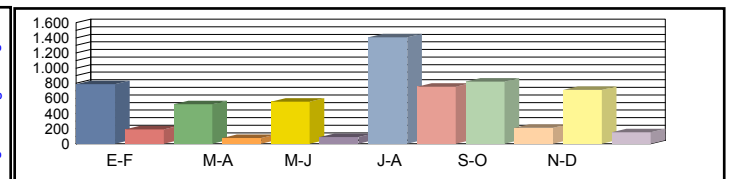

Media	00h-24h	784 19,46%	542 20,26%	576 20,27%	1.488 20,69%	826 19,64%	702 19,22%	820 19,92%
Diaria	06h-22h	725 16,69%	499 16,97%	521 17,12%	1.358 17,65%	783 16,71%	644 16,40%	755 16,92%
	08h-14h	302 21,27%	210 21,44%	219 22,02%	540 21,72%	339 20,51%	255 20,12%	311 21,18%

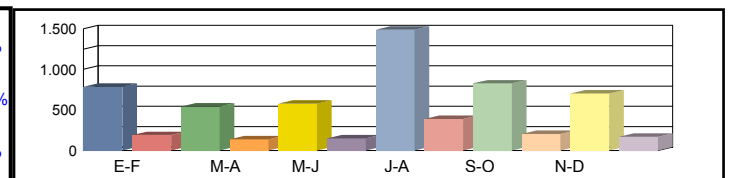

Coeficientes	N							
	L							
Coeficiente	S							

Los datos en color negro corresponden al total de vehículos y los datos en color azul corresponden a vehículos pesados (en %)



Castilla-La Mancha

Consejería de Fomento

Estación: CU-59
Carretera: CM-310 p.k. 51,17 **Provincia:** CUENCA
Ubicación: Villamayor de Santiago - Int. CM-3009
Año: 2024
Tipo: PRIMARIA

Dirección General de Carreteras

	Ene-Feb	Mar-Abr	May-Jun	Jul-Ago	Sep-Oct	Nov-Dic	IMD
--	---------	---------	---------	---------	---------	---------	-----

Media Domingos	00h-24h	419 9,79%	571 8,06%	631 8,56%	517 8,32%	629 8,11%	715 8,95%	580 8,63%
	06h-22h	368 6,79%	513 7,21%	513 6,63%	461 5,42%	584 6,51%	638 7,52%	513 6,68%
	08h-14h	129 6,20%	178 7,87%	170 10,00%	142 7,75%	189 6,35%	174 12,07%	164 8,37%

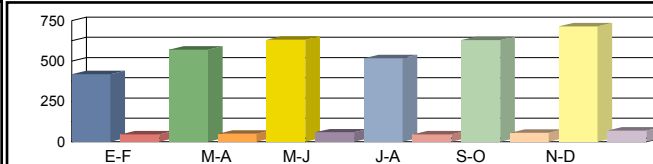

Media Sábados	00h-24h	399 7,52%	472 15,25%	581 14,11%	448 14,06%	552 11,96%	520 11,73%	495 12,44%
	06h-22h	315 6,03%	399 12,28%	492 12,80%	395 12,66%	504 9,52%	442 9,95%	424 10,54%
	08h-14h	126 3,17%	140 12,86%	207 15,94%	217 5,99%	222 10,36%	167 7,78%	180 9,35%

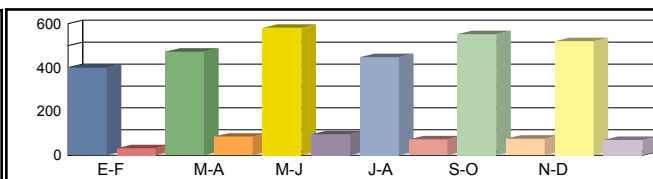

Media Laborales	00h-24h	547 13,16%	677 16,10%	654 14,22%	639 12,99%	663 12,52%	635 15,91%	636 14,15%
	06h-22h	481 11,23%	603 14,93%	571 13,49%	591 11,84%	620 10,65%	570 15,09%	573 12,87%
	08h-14h	197 10,15%	261 15,71%	254 13,78%	218 11,47%	296 8,11%	251 13,15%	246 12,06%

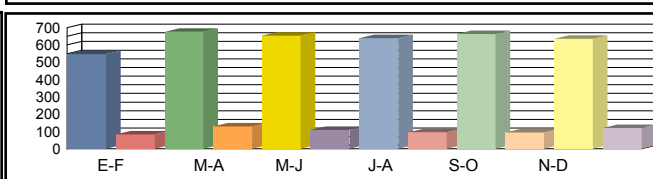

Media Diaria	00h-24h	507 12,03%	632 14,87%	640 13,44%	594 12,46%	642 11,84%	630 14,29%	608 13,15%
	06h-22h	441 10,20%	561 13,73%	551 12,52%	545 11,19%	599 10,02%	561 13,19%	543 11,81%
	08h-14h	177 9,04%	232 14,66%	235 13,62%	207 10,14%	270 8,15%	227 12,33%	225 11,32%

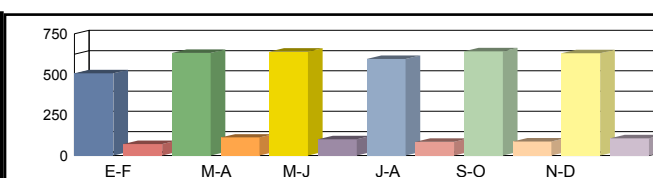

Coeficientes	N	1,13721	1,12272	1,14536	1,08122	1,06935	1,11404	
	L	1,16271	0,93944	0,97248	0,99531	0,95928	1,00157	
Coeficiente	S							0,95575

Los datos en color negro corresponden al total de vehículos y los datos en color azul corresponden a vehículos pesados (en %)



Castilla-La Mancha

Consejería de Fomento

Estación: CU-59a
Carretera: CM-3013 p.k. 5,00 **Provincia:** CUENCA
Ubicación: Villamayor de Santiago - los Hinojosos
Año: 2024
Tipo: COBERTURA

Dirección General de Carreteras

		Ene-Feb	Mar-Abr	May-Jun	Jul-Ago	Sep-Oct	Nov-Dic	IMD
Media Domingos	00h-24h	672 13,42%	735 14,67%	802 16,01%	708 14,13%	797 15,91%	923 18,43%	773 15,43%
	06h-22h	634 12,41%	695 13,60%	708 13,84%	643 12,58%	741 14,50%	864 16,91%	714 13,97%
	08h-14h	280 9,68%	295 10,19%	278 9,61%	263 9,11%	269 9,30%	294 10,18%	280 9,68%
Media Sábados	00h-24h	640 12,78%	607 12,13%	738 14,74%	613 12,25%	699 13,96%	671 13,40%	661 13,21%
	06h-22h	543 10,62%	541 10,57%	679 13,28%	551 10,78%	639 12,51%	599 11,71%	592 11,58%
	08h-14h	273 9,45%	232 8,01%	338 11,70%	403 13,92%	316 10,92%	283 9,77%	308 10,63%
Media Laborales	00h-24h	699 13,96%	865 17,28%	836 16,70%	817 16,31%	813 16,24%	812 16,21%	807 16,12%
	06h-22h	638 12,48%	800 15,65%	757 14,82%	784 15,34%	760 14,87%	756 14,79%	749 14,66%
	08h-14h	308 10,64%	407 14,09%	396 13,71%	340 11,77%	384 13,28%	392 13,55%	371 12,84%
Media Diaria	00h-24h	660 15,34%	822 15,43%	823 15,99%	773 15,37%	794 15,86%	807 16,14%	780 15,69%
	06h-22h	597 13,91%	757 14,07%	738 14,49%	736 13,96%	740 14,48%	748 14,71%	719 14,27%
	08h-14h	283 12,22%	370 12,09%	374 12,53%	327 12,78%	358 12,37%	364 12,34%	346 12,39%
Coeficientes	N							
	L							
Coeficiente	S							

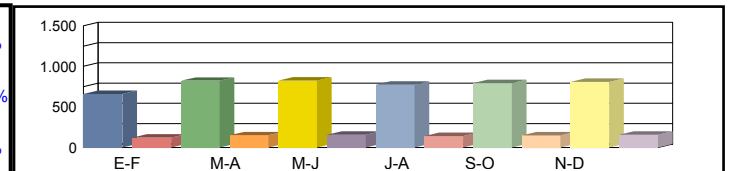
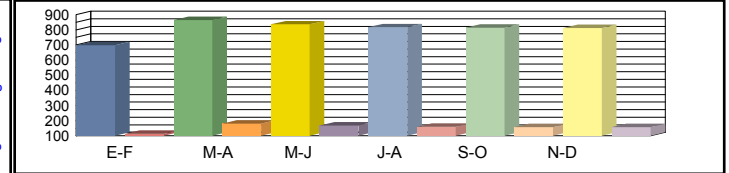
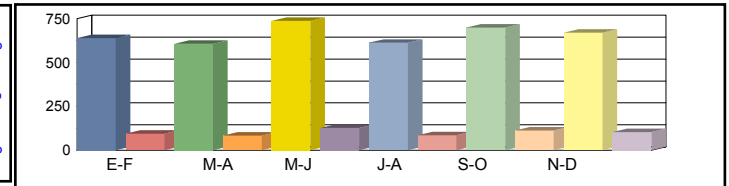
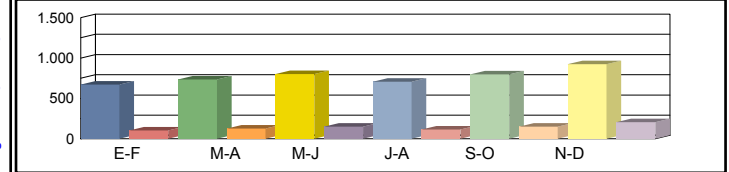

Los datos en color negro corresponden al total de vehículos y los datos en color azul corresponden a vehículos pesados (en %)



Castilla-La Mancha

Consejería de Fomento

Estación: CU-59b
Carretera: CM-310 p.k. 45,50 **Provincia:** CUENCA
Ubicación: Límite Provincia Toledo - Villamayor de Santiago
Año: 2024
Tipo: COBERTURA

Dirección General de Carreteras

Ene-Feb	Mar-Abr	May-Jun	Jul-Ago	Sep-Oct	Nov-Dic	IMD
---------	---------	---------	---------	---------	---------	-----

Media Domingos	00h-24h	1.324 9,13%	1.447 9,98%	1.579 10,89%	1.394 9,62%	1.570 10,82%	1.818 12,54%	1.522 10,50%
	06h-22h	1.276 8,51%	1.398 9,33%	1.424 9,50%	1.293 8,63%	1.491 9,95%	1.739 11,60%	1.437 9,59%
	08h-14h	576 9,50%	606 10,00%	571 9,43%	542 8,94%	553 9,13%	606 9,99%	576 9,50%

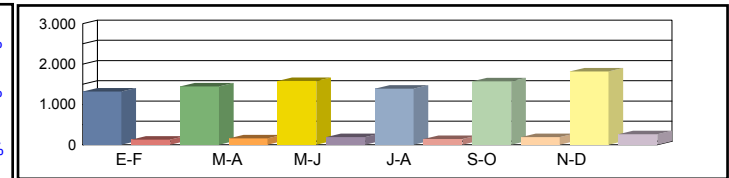

Media Sábados	00h-24h	1.261 8,70%	1.196 8,25%	1.454 10,03%	1.208 8,33%	1.377 9,50%	1.322 9,12%	1.303 8,99%
	06h-22h	1.092 7,29%	1.087 7,26%	1.365 9,11%	1.108 7,39%	1.287 8,58%	1.205 8,04%	1.191 7,95%
	08h-14h	562 9,28%	477 7,87%	696 11,48%	828 13,67%	650 10,72%	581 9,59%	632 10,44%

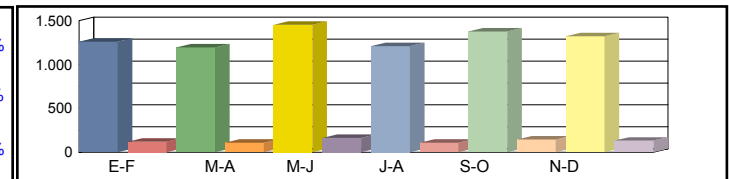

Media Laborales	00h-24h	1.378 9,50%	1.705 11,76%	1.647 11,36%	1.610 11,10%	1.602 11,05%	1.599 11,03%	1.590 10,97%
	06h-22h	1.284 8,56%	1.609 10,74%	1.524 10,17%	1.577 10,52%	1.529 10,20%	1.521 10,15%	1.507 10,06%
	08h-14h	633 10,44%	838 13,83%	816 13,46%	700 11,55%	790 13,04%	806 13,30%	764 12,61%

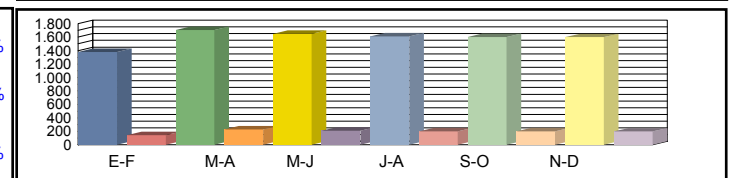

Media Diaria	00h-24h	1.302 10,44%	1.620 10,50%	1.622 10,88%	1.524 10,46%	1.565 10,80%	1.590 10,99%	1.537 10,68%
	06h-22h	1.201 9,55%	1.523 9,66%	1.486 9,95%	1.480 9,58%	1.489 9,94%	1.505 10,09%	1.447 9,79%
	08h-14h	582 12,00%	763 11,87%	770 12,30%	673 12,54%	736 12,15%	749 12,11%	712 12,16%

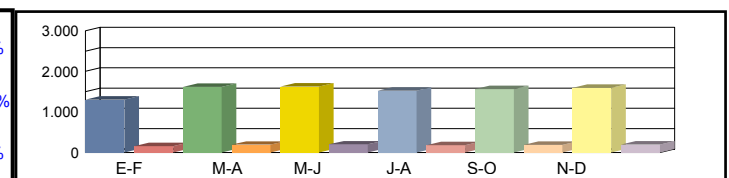

Coeficientes	N							
	L							
Coeficiente	S							

Los datos en color negro corresponden al total de vehículos y los datos en color azul corresponden a vehículos pesados (en %)



Castilla-La Mancha

Consejería de Fomento

Estación: CU-60
Carretera: CM-3011 p.k. 7,50 **Provincia:** CUENCA
Ubicación: Villarrubio - Int. CM-310
Año: 2024
Tipo: COBERTURA

Dirección General de Carreteras

Ene-Feb	Mar-Abr	May-Jun	Jul-Ago	Sep-Oct	Nov-Dic	IMD
---------	---------	---------	---------	---------	---------	-----

Media Domingos	00h-24h	127 16,12%	149 19,04%	149 19,00%	164 20,88%	153 19,45%	159 20,29%	150 19,13%
	06h-22h	85 18,37%	100 21,53%	93 20,08%	100 21,57%	92 19,93%	106 23,02%	96 20,75%
	08h-14h	23 24,47%	29 30,95%	25 26,80%	23 24,10%	17 18,15%	42 44,58%	26 28,17%

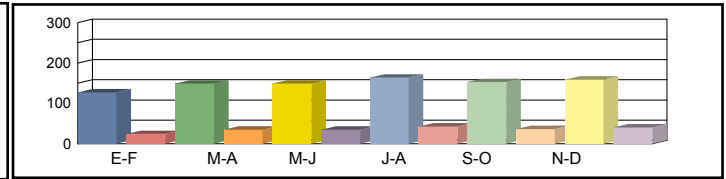

Media Sábados	00h-24h	178 22,70%	170 21,67%	153 19,48%	164 20,89%	161 20,49%	152 19,35%	163 20,76%
	06h-22h	120 25,88%	115 24,79%	103 22,24%	112 24,23%	102 22,09%	101 21,82%	109 23,51%
	08h-14h	47 49,93%	41 43,54%	34 36,07%	45 47,77%	31 32,78%	32 34,08%	38 40,70%

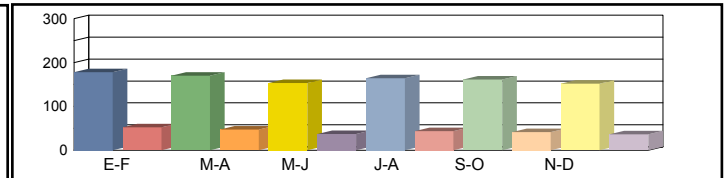

Media Laborales	00h-24h	186 23,72%	199 25,30%	190 24,21%	172 21,88%	193 24,54%	202 25,70%	190 24,22%
	06h-22h	127 27,47%	136 29,36%	129 27,91%	114 24,73%	130 28,02%	139 29,99%	129 27,91%
	08h-14h	39 40,94%	41 43,90%	40 42,50%	33 35,19%	43 45,42%	44 46,77%	40 42,45%

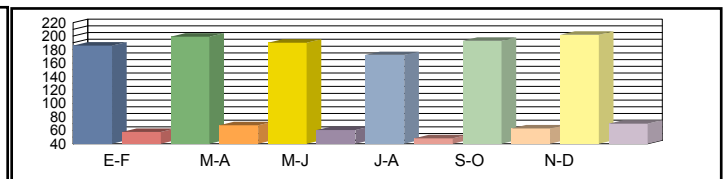

Media Diaria	00h-24h	175 22,84%	190 23,11%	179 22,79%	165 23,26%	183 23,00%	192 22,96%	181 22,99%
	06h-22h	119 26,26%	129 26,55%	120 25,98%	108 26,48%	121 25,94%	131 26,34%	121 26,26%
	08h-14h	38 40,99%	40 41,00%	37 39,34%	32 40,62%	38 37,63%	43 41,59%	38 40,20%

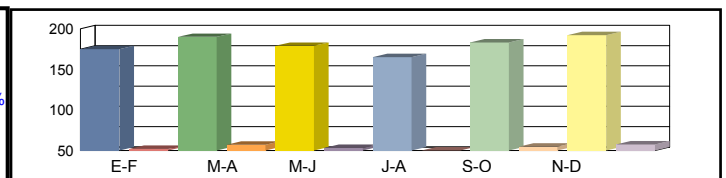

Coeficientes	N							
	L							
Coeficiente	S							

Los datos en color negro corresponden al total de vehículos y los datos en color azul corresponden a vehículos pesados (en %)



Castilla-La Mancha

Consejería de Fomento

Estación: CU-60a
Carretera: CM-310 p.k. 74,50 **Provincia:** CUENCA
Ubicación: Int. CM-3009 - Saelices
Año: 2024
Tipo: COBERTURA

Dirección General de Carreteras

	Ene-Feb	Mar-Abr	May-Jun	Jul-Ago	Sep-Oct	Nov-Dic	IMD
--	---------	---------	---------	---------	---------	---------	-----

Media 00h-24h
 Domingos 06h-22h
 08h-14h

690	8,61%	815	10,17%	813	10,15%	894	11,16%	832	10,39%	868	10,84%	819	10,22%
643	7,82%	753	9,17%	702	8,55%	754	9,18%	697	8,49%	805	9,80%	726	8,84%
254	6,14%	321	7,76%	278	6,72%	250	6,04%	188	4,55%	463	11,18%	292	7,07%

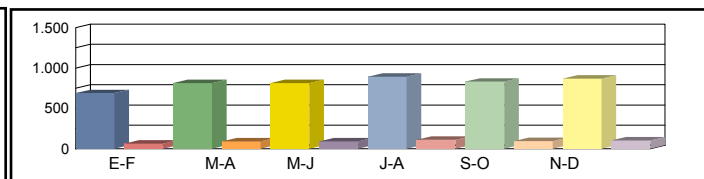

Media 00h-24h
 Sábados 06h-22h
 08h-14h

971	12,13%	927	11,58%	834	10,41%	894	11,16%	877	10,95%	828	10,34%	888	11,09%
905	11,02%	867	10,56%	778	9,47%	847	10,32%	773	9,41%	763	9,29%	822	10,01%
518	12,52%	452	10,92%	374	9,04%	496	11,98%	340	8,22%	354	8,55%	422	10,21%

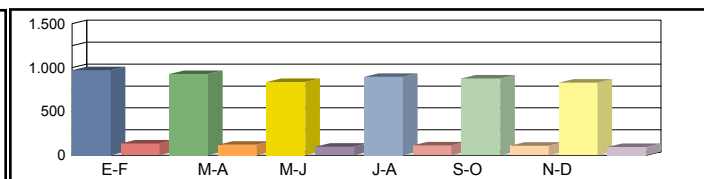

Media 00h-24h
 Laborales 06h-22h
 08h-14h

1.015	12,67%	1.083	13,52%	1.032	12,89%	936	11,69%	1.036	12,93%	1.100	13,73%	1.034	12,90%
961	11,70%	1.027	12,51%	976	11,88%	865	10,53%	976	11,89%	1.049	12,77%	976	11,88%
425	10,27%	455	11,01%	444	10,74%	365	8,82%	441	10,66%	485	11,73%	436	10,54%

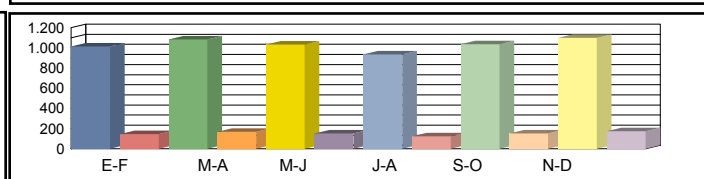

Media 00h-24h
 Diaria 06h-22h
 08h-14h

958	12,20%	1.034	12,35%	971	12,18%	899	12,43%	984	12,29%	1.043	12,26%	982	12,28%
904	11,18%	977	11,31%	909	11,06%	821	11,28%	907	11,05%	990	11,22%	918	11,18%
410	10,28%	439	10,28%	411	9,86%	349	10,19%	390	9,44%	475	10,43%	412	10,08%

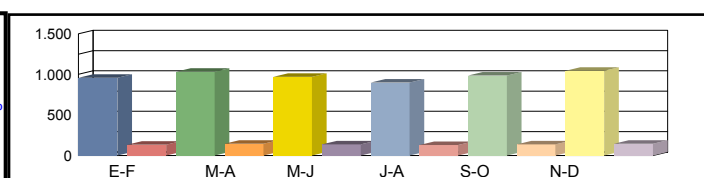

Coeficientes N
 L
 Coeficiente S

Los datos en color negro corresponden al total de vehículos y los datos en color azul corresponden a vehículos pesados (en %)



Castilla-La Mancha

Consejería de Fomento

Estación: CU-61
Carretera: CM-3120 p.k. 3,00 **Provincia:** CUENCA
Ubicación: Villarejo de Fuentes - Montalbo
Año: 2024
Tipo: COBERTURA

Dirección General de Carreteras

Ene-Feb	Mar-Abr	May-Jun	Jul-Ago	Sep-Oct	Nov-Dic	IMD
---------	---------	---------	---------	---------	---------	-----

Media Domingos	00h-24h	272 5,55%	321 6,55%	320 6,54%	352 7,19%	328 6,70%	342 6,98%	322 6,58%
	06h-22h	207 5,43%	243 6,37%	227 5,94%	243 6,38%	225 5,89%	260 6,81%	234 6,14%
	08h-14h	79 0,42%	100 0,53%	86 0,46%	78 0,41%	59 0,31%	144 0,77%	91 0,48%

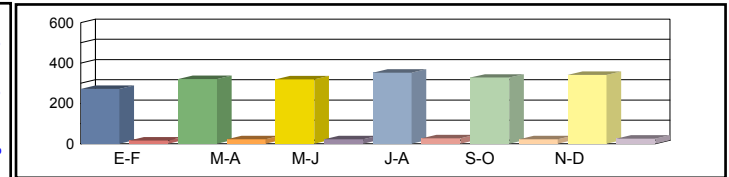

Media Sábados	00h-24h	383 7,81%	365 7,46%	328 6,70%	352 7,19%	345 7,05%	326 6,66%	350 7,15%
	06h-22h	292 7,65%	280 7,33%	251 6,58%	274 7,17%	249 6,53%	246 6,45%	265 6,95%
	08h-14h	161 0,86%	140 0,75%	116 0,62%	154 0,82%	106 0,56%	110 0,59%	131 0,70%

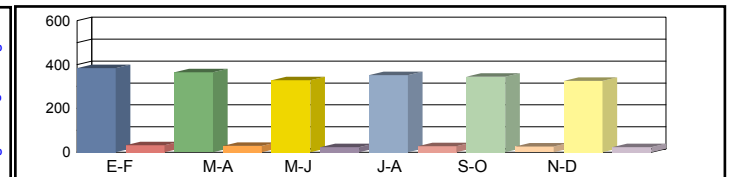

Media Laborales	00h-24h	400 8,16%	426 8,71%	408 8,33%	369 7,53%	414 8,45%	433 8,84%	408 8,34%
	06h-22h	310 8,12%	331 8,69%	315 8,25%	279 7,31%	316 8,29%	338 8,87%	315 8,26%
	08h-14h	132 0,70%	142 0,75%	137 0,73%	113 0,60%	146 0,78%	151 0,80%	137 0,73%

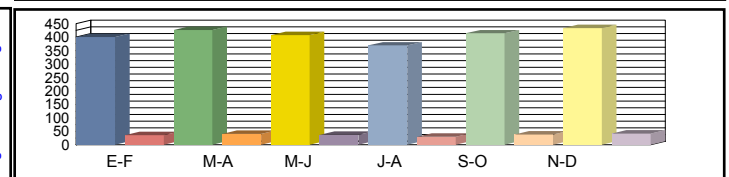

Media Diaria	00h-24h	377 7,86%	407 7,95%	384 7,84%	355 8,01%	393 7,92%	411 7,90%	388 7,91%
	06h-22h	292 7,77%	315 7,85%	293 7,68%	265 7,83%	294 7,67%	319 7,79%	296 7,77%
	08h-14h	127 0,70%	137 0,70%	127 0,68%	108 0,70%	129 0,65%	148 0,71%	129 0,69%

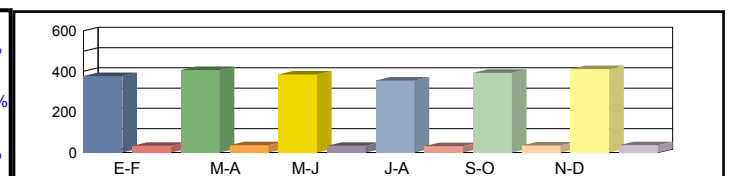

Coeficientes	N							
	L							
Coeficiente	S							

Los datos en color negro corresponden al total de vehículos y los datos en color azul corresponden a vehículos pesados (en %)



Castilla-La Mancha

Consejería de Fomento

Estación: CU-61a
Carretera: CM-3009 p.k. 22,00 **Provincia:** CUENCA
Ubicación: Villarejo de Fuentes - Int. CM-3108 (Fuentelespino de Haro)
Año: 2024
Tipo: COBERTURA

Dirección General de Carreteras

	Ene-Feb	Mar-Abr	May-Jun	Jul-Ago	Sep-Oct	Nov-Dic	IMD
--	---------	---------	---------	---------	---------	---------	-----

Media Domingos	00h-24h	123 10,44%	146 12,33%	145 12,30%	160 13,52%	149 12,59%	155 13,14%	146 12,39%
	06h-22h	104 10,83%	122 12,70%	114 11,84%	122 12,72%	113 11,75%	130 13,57%	118 12,24%
	08h-14h	27 8,58%	34 10,85%	30 9,39%	27 8,44%	20 6,36%	49 15,62%	31 9,87%

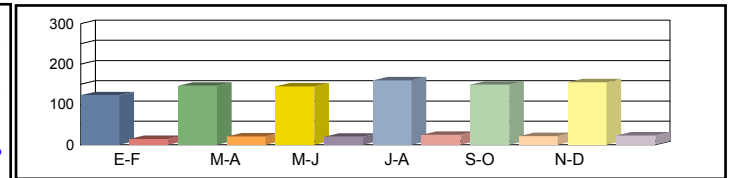

Media Sábados	00h-24h	173 14,70%	166 14,03%	149 12,61%	160 13,53%	157 13,27%	148 12,53%	159 13,44%
	06h-22h	147 15,26%	140 14,62%	126 13,11%	137 14,29%	125 13,03%	124 12,86%	133 13,86%
	08h-14h	55 17,50%	48 15,26%	40 12,64%	53 16,74%	36 11,49%	38 11,94%	45 14,26%

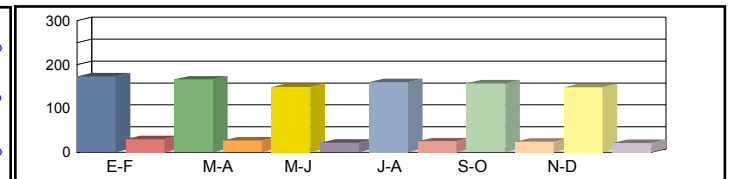

Media Laborales	00h-24h	181 15,36%	193 16,38%	185 15,68%	167 14,16%	188 15,89%	196 16,64%	185 15,68%
	06h-22h	156 16,20%	166 17,32%	158 16,46%	140 14,58%	159 16,52%	170 17,68%	158 16,46%
	08h-14h	45 14,35%	49 15,38%	47 14,89%	39 12,33%	50 15,92%	52 16,39%	47 14,88%

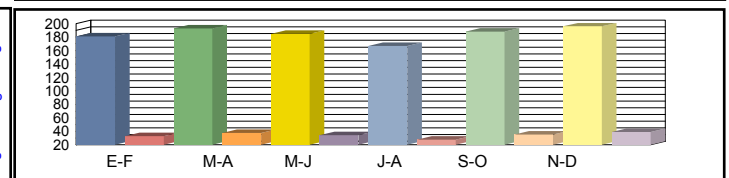

Media Diaria	00h-24h	171 14,79%	184 14,96%	174 14,76%	160 15,06%	179 14,89%	186 14,86%	176 14,89%
	06h-22h	147 15,48%	158 15,66%	147 15,32%	133 15,61%	148 15,29%	160 15,53%	149 15,48%
	08h-14h	43 14,36%	47 14,37%	44 13,79%	37 14,24%	44 13,19%	51 14,58%	44 14,09%

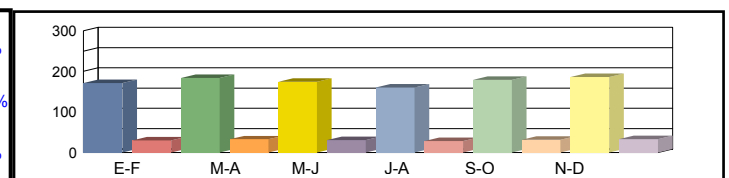

Coeficientes	N							
	L							
Coeficiente	S							

Los datos en color negro corresponden al total de vehículos y los datos en color azul corresponden a vehículos pesados (en %)



Castilla-La Mancha

Consejería de Fomento

Estación: CU-61c
Carretera: CM-3009 p.k. 13,00 **Provincia:** CUENCA
Ubicación: Saelices - Villarejo de Fuentes
Año: 2024
Tipo: COBERTURA

Dirección General de Carreteras

	Ene-Feb	Mar-Abr	May-Jun	Jul-Ago	Sep-Oct	Nov-Dic	IMD
--	---------	---------	---------	---------	---------	---------	-----

Media Domingos	00h-24h	155 11,43%	183 13,50%	183 13,47%	201 14,81%	187 13,79%	195 14,39%	184 13,57%
	06h-22h	113 13,48%	132 15,79%	123 14,73%	132 15,82%	122 14,62%	141 16,88%	127 15,22%
	08h-14h	41 4,80%	52 6,07%	45 5,26%	41 4,72%	31 3,56%	76 8,74%	48 5,52%

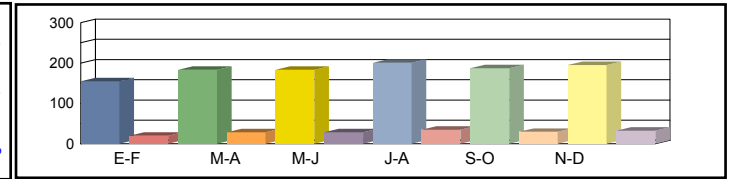

Media Sábados	00h-24h	218 16,10%	209 15,37%	187 13,81%	201 14,81%	197 14,53%	186 13,72%	200 14,72%
	06h-22h	159 18,98%	152 18,18%	136 16,31%	148 17,77%	135 16,20%	134 16,00%	144 17,24%
	08h-14h	85 9,79%	74 8,54%	61 7,07%	81 9,37%	56 6,43%	58 6,68%	69 7,98%

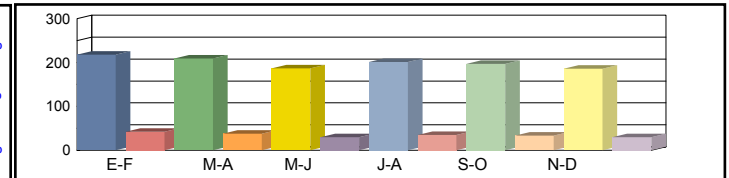

Media Laborales	00h-24h	228 16,82%	244 17,94%	233 17,17%	211 15,51%	236 17,40%	247 18,22%	233 17,18%
	06h-22h	168 20,14%	180 21,54%	171 20,47%	152 18,14%	172 20,55%	184 21,99%	171 20,47%
	08h-14h	69 8,03%	74 8,61%	72 8,33%	60 6,90%	77 8,90%	79 9,17%	72 8,32%

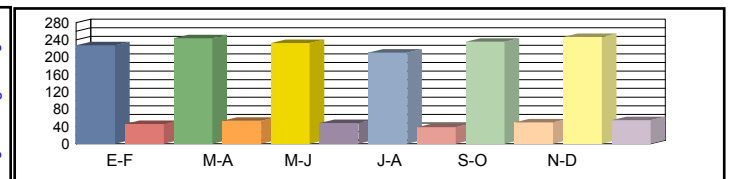

Media Diaria	00h-24h	215 16,20%	233 16,39%	219 16,16%	203 16,49%	224 16,31%	234 16,28%	221 16,30%
	06h-22h	158 19,26%	171 19,47%	159 19,05%	144 19,42%	160 19,02%	174 19,32%	161 19,26%
	08h-14h	67 8,04%	71 8,04%	67 7,71%	57 7,97%	68 7,38%	77 8,16%	68 7,88%

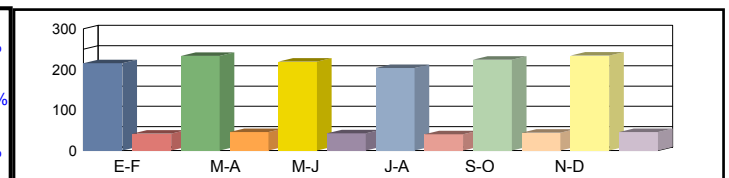

Coeficientes	N						
	L						
Coeficiente	S						

Los datos en color negro corresponden al total de vehículos y los datos en color azul corresponden a vehículos pesados (en %)



Castilla-La Mancha

Consejería de Fomento

Estación: CU-62
Carretera: CM-3118 p.k. 13,00 **Provincia:** CUENCA
Ubicación: Int. CM-3009 - Villar de Cañas - Villares del Saz
Año: 2024
Tipo: PERMANENTE

Dirección General de Carreteras

		Ene-Feb	Mar-Abr	May-Jun	Jul-Ago	Sep-Oct	Nov-Dic	IMD
Media Domingos	00h-24h	140 7,14%	121 3,31%	157 2,55%	242 4,96%	200 7,50%	157 7,64%	170 5,52%
	06h-22h	121 7,44%	117 3,42%	149 2,68%	218 5,05%	186 6,99%	150 8,00%	157 5,60%
	08h-14h	51 9,80%	60 5,00%	73 2,74%	111 4,50%	85 5,88%	80 8,75%	77 6,11%
Media Sábados	00h-24h	147 5,44%	147 3,40%	218 0,92%	331 3,93%	227 4,41%	213 6,10%	214 4,03%
	06h-22h	140 5,71%	139 3,60%	195 1,03%	307 3,58%	214 4,21%	205 5,85%	200 4,00%
	08h-14h	67 7,46%	82 2,44%	108 0,93%	178 3,37%	120 3,33%	116 5,17%	112 3,78%
Media Laborales	00h-24h	182 12,64%	179 13,97%	223 12,56%	306 9,80%	239 11,30%	220 11,36%	225 11,94%
	06h-22h	176 12,50%	174 13,79%	212 13,21%	287 9,76%	227 11,01%	215 11,16%	215 11,91%
	08h-14h	89 13,48%	93 12,90%	103 12,62%	144 9,03%	109 10,09%	108 10,19%	108 11,39%
Media Diaria	00h-24h	171 11,11%	166 11,45%	213 9,86%	302 8,28%	232 9,91%	210 10,00%	216 10,10%
	06h-22h	164 11,59%	160 11,25%	201 10,45%	281 8,19%	219 9,59%	204 10,29%	205 10,23%
	08h-14h	81 12,35%	86 10,47%	100 10,00%	144 7,64%	106 8,49%	105 9,52%	104 9,74%
Coeficientes	N	1,03409	1,02874	1,05189	1,06620	1,05286	1,02326	
	L	1,23626	1,25698	1,00897	0,73529	0,94142	1,02273	
Coeficiente	S							0,95810

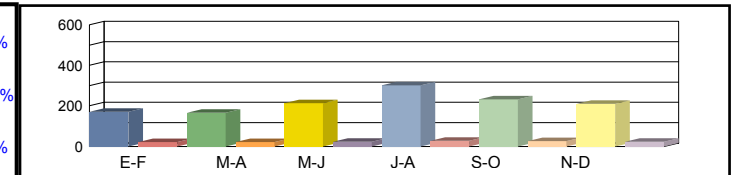
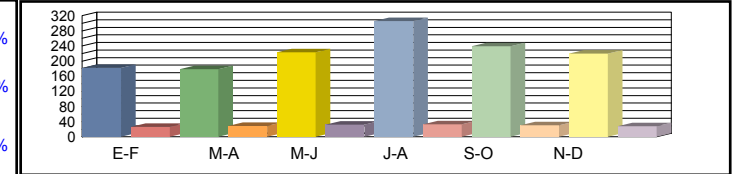
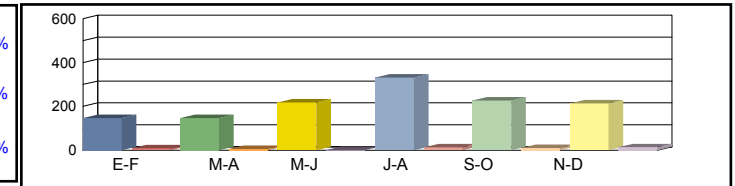
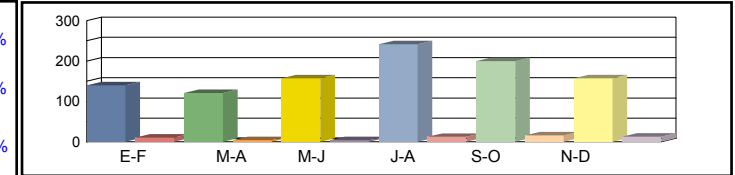

Los datos en color negro corresponden al total de vehículos y los datos en color azul corresponden a vehículos pesados (en %)



Castilla-La Mancha

Consejería de Fomento

Estación: CU-63
Carretera: CM-3009 p.k. 42,00 **Provincia:** CUENCA
Ubicación: Int. CM-3108 (Fuentelespino de Haro) - Villaescusa de Haro
Año: 2024
Tipo: COBERTURA

Dirección General de Carreteras

	Ene-Feb	Mar-Abr	May-Jun	Jul-Ago	Sep-Oct	Nov-Dic	IMD
--	---------	---------	---------	---------	---------	---------	-----

Media Domingos	00h-24h	170 20,81%	201 24,58%	201 24,53%	221 26,95%	206 25,11%	215 26,19%	202 24,69%
	06h-22h	147 18,30%	172 21,45%	160 20,01%	172 21,49%	159 19,85%	184 22,93%	166 20,67%
	08h-14h	66 19,19%	83 24,27%	72 21,02%	65 18,90%	49 14,24%	120 34,96%	76 22,10%

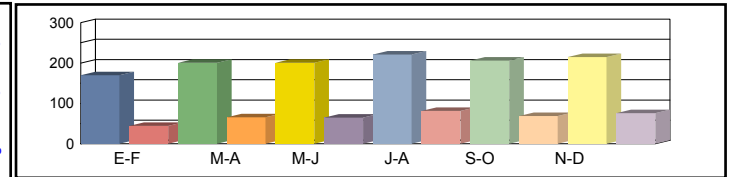

Media Sábados	00h-24h	240 29,30%	229 27,97%	206 25,14%	221 26,97%	217 26,45%	205 24,97%	220 26,80%
	06h-22h	207 25,78%	198 24,69%	178 22,16%	194 24,14%	177 22,01%	174 21,73%	188 23,42%
	08h-14h	134 39,16%	117 34,15%	97 28,29%	128 37,47%	88 25,71%	91 26,73%	109 31,92%

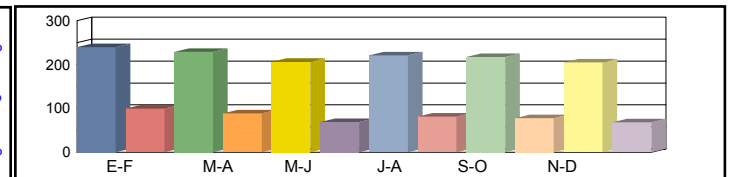

Media Laborales	00h-24h	251 30,62%	268 32,66%	255 31,13%	231 28,24%	256 31,25%	272 33,17%	256 31,18%
	06h-22h	219 27,36%	235 29,25%	223 27,79%	198 24,64%	223 27,80%	240 29,87%	223 27,79%
	08h-14h	110 32,11%	118 34,43%	115 33,59%	94 27,60%	114 33,33%	125 36,68%	113 32,96%

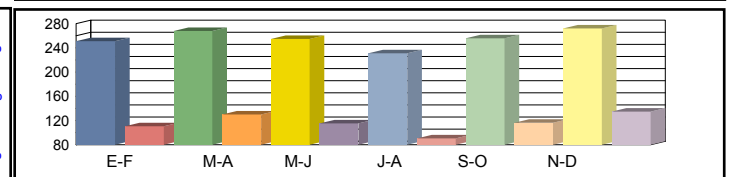

Media Diaria	00h-24h	237 29,48%	256 29,83%	240 29,42%	222 30,02%	243 29,69%	258 29,63%	243 29,68%
	06h-22h	206 26,16%	224 26,45%	208 25,88%	188 26,38%	207 25,84%	227 26,24%	210 26,16%
	08h-14h	106 32,15%	114 32,16%	106 30,85%	90 31,86%	101 29,52%	122 32,62%	106 31,53%

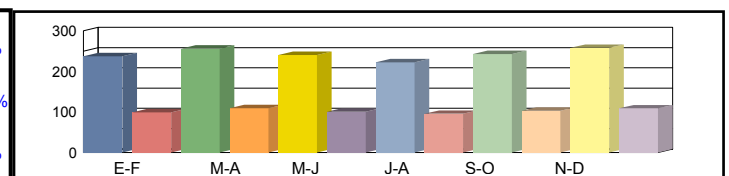

Coeficientes	N							
	L							
Coeficiente	S							

Los datos en color negro corresponden al total de vehículos y los datos en color azul corresponden a vehículos pesados (en %)



Castilla-La Mancha

Consejería de Fomento

Estación: CU-65
Carretera: CM-3110 p.k. 2,00 **Provincia:** CUENCA
Ubicación: Las Mesas - Las Pedroñeras
Año: 2024
Tipo: COBERTURA

Dirección General de Carreteras

	Ene-Feb	Mar-Abr	May-Jun	Jul-Ago	Sep-Oct	Nov-Dic	IMD
--	---------	---------	---------	---------	---------	---------	-----

Media Domingos	00h-24h	1.027 9,33%	1.192 10,82%	1.100 9,99%	1.140 10,35%	889 8,07%	943 8,56%	1.048 9,52%
	06h-22h	936 7,39%	1.086 8,58%	979 7,73%	945 7,47%	819 6,47%	871 6,88%	939 7,42%
	08h-14h	268 7,91%	298 8,79%	239 7,03%	245 7,21%	258 7,60%	233 6,87%	257 7,57%

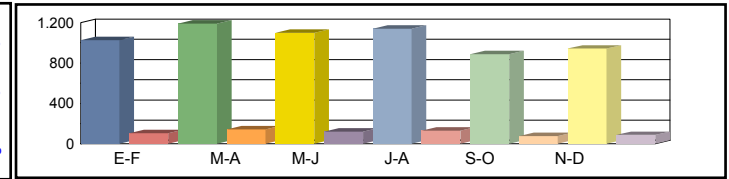

Media Sábados	00h-24h	1.282 11,64%	1.091 9,90%	1.012 9,19%	1.120 10,17%	944 8,57%	979 8,89%	1.071 9,73%
	06h-22h	1.207 9,54%	1.003 7,92%	925 7,31%	1.010 7,98%	881 6,96%	918 7,25%	991 7,83%
	08h-14h	440 12,97%	370 10,89%	297 8,75%	347 10,23%	396 11,68%	317 9,35%	361 10,65%

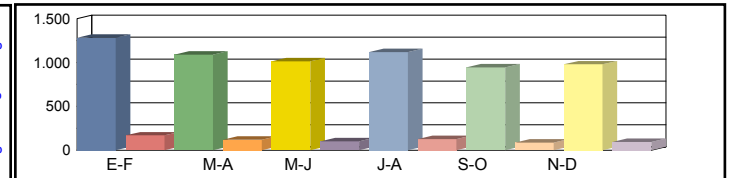

Media Laborales	00h-24h	1.438 13,06%	1.071 9,72%	1.344 12,20%	1.716 15,58%	1.414 12,84%	1.363 12,37%	1.391 12,63%
	06h-22h	1.358 10,72%	998 7,88%	1.253 9,90%	1.565 12,36%	1.340 10,58%	1.263 9,98%	1.296 10,24%
	08h-14h	449 13,25%	339 10,00%	420 12,38%	586 17,28%	426 12,54%	380 11,22%	433 12,78%

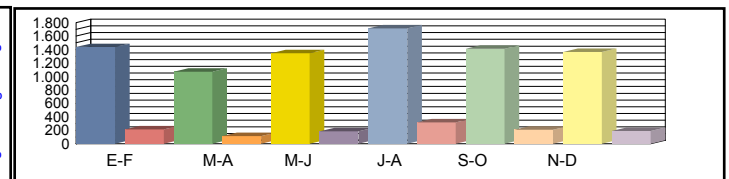

Media Diaria	00h-24h	1.380 11,71%	1.025 11,68%	1.262 11,46%	1.638 11,65%	1.285 11,09%	1.252 11,21%	1.307 11,47%
	06h-22h	1.302 9,49%	951 9,43%	1.167 9,22%	1.467 9,27%	1.217 8,99%	1.160 9,09%	1.211 9,25%
	08h-14h	429 11,83%	319 11,65%	376 11,10%	537 11,34%	399 11,60%	343 11,16%	400 11,45%

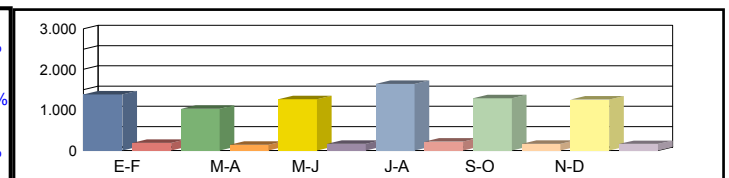

Coeficientes	N						
	L						
Coeficiente	S						

Los datos en color negro corresponden al total de vehículos y los datos en color azul corresponden a vehículos pesados (en %)



Castilla-La Mancha

Consejería de Fomento

Estación: CU-65b
Carretera: CM-3102 p.k. 38,00 **Provincia:** CUENCA
Ubicación: Las Mesas - El Pedernoso
Año: 2024
Tipo: COBERTURA

Dirección General de Carreteras

Ene-Feb	Mar-Abr	May-Jun	Jul-Ago	Sep-Oct	Nov-Dic	IMD
---------	---------	---------	---------	---------	---------	-----

Media Domingos	00h-24h	410 10,53%	476 12,22%	440 11,28%	455 11,69%	355 9,11%	377 9,67%	419 10,75%
	06h-22h	344 7,13%	399 8,27%	360 7,46%	348 7,20%	301 6,24%	320 6,64%	345 7,16%
	08h-14h	121 7,78%	134 8,64%	107 6,91%	110 7,09%	116 7,47%	105 6,75%	116 7,44%

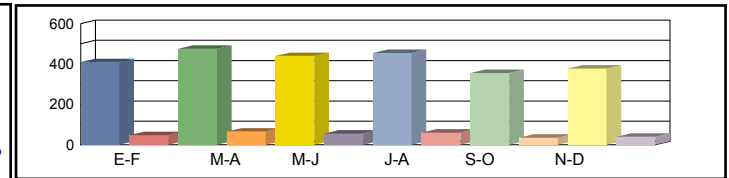

Media Sábados	00h-24h	512 13,14%	436 11,19%	404 10,38%	447 11,48%	377 9,68%	391 10,04%	428 10,98%
	06h-22h	444 9,20%	369 7,64%	340 7,05%	372 7,69%	324 6,71%	338 7,00%	364 7,55%
	08h-14h	198 12,75%	166 10,71%	134 8,60%	156 10,06%	178 11,48%	143 9,19%	162 10,47%

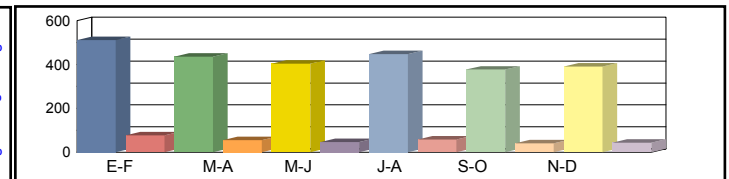

Media Laborales	00h-24h	575 14,75%	428 10,98%	537 13,78%	686 17,60%	565 14,50%	545 13,97%	556 14,26%
	06h-22h	500 10,34%	367 7,60%	461 9,54%	576 11,92%	493 10,21%	465 9,62%	477 9,87%
	08h-14h	202 13,02%	153 9,83%	189 12,17%	264 16,99%	191 12,33%	171 11,02%	195 12,56%

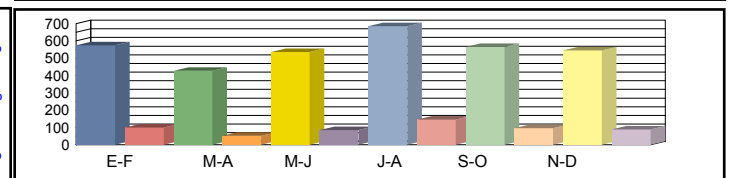

Media Diaria	00h-24h	552 13,23%	410 13,19%	504 12,94%	655 13,15%	514 12,53%	501 12,66%	523 12,95%
	06h-22h	479 9,15%	350 9,09%	429 8,89%	540 8,95%	448 8,67%	427 8,76%	446 8,92%
	08h-14h	193 11,63%	144 11,46%	169 10,91%	242 11,14%	179 11,40%	154 10,97%	180 11,25%

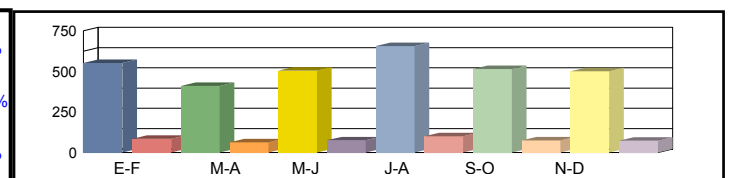

Coeficientes	N							
	L							
Coeficiente	S							

Los datos en color negro corresponden al total de vehículos y los datos en color azul corresponden a vehículos pesados (en %)



Castilla-La Mancha

Consejería de Fomento

Estación: CU-66
Carretera: CM-3110 p.k. 32,00 **Provincia:** CUENCA
Ubicación: La Alberca de Záncara - Sta. M^a del Campo Rus
Año: 2024
Tipo: COBERTURA

Dirección General de Carreteras

Ene-Feb	Mar-Abr	May-Jun	Jul-Ago	Sep-Oct	Nov-Dic	IMD
---------	---------	---------	---------	---------	---------	-----

Media 00h-24h
 Domingos 06h-22h
 08h-14h

919 9,14%	1.005 9,99%	1.096 10,91%	968 9,63%	1.089 10,84%	1.262 12,55%	1.056 10,51%
875 7,80%	959 8,54%	977 8,70%	887 7,90%	1.023 9,11%	1.193 10,62%	986 8,78%
310 8,57%	326 9,03%	307 8,51%	292 8,07%	298 8,24%	326 9,02%	310 8,57%

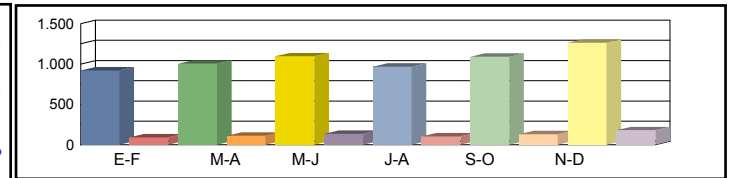

Media 00h-24h
 Sábados 06h-22h
 08h-14h

875 8,70%	830 8,26%	1.009 10,04%	839 8,34%	956 9,51%	918 9,13%	904 9,00%
749 6,67%	746 6,64%	937 8,34%	760 6,77%	883 7,86%	826 7,36%	817 7,28%
303 8,37%	256 7,10%	374 10,36%	446 12,33%	349 9,67%	313 8,66%	340 9,42%

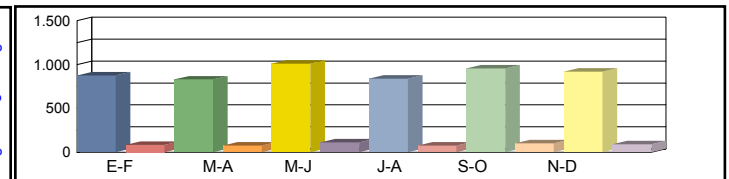

Media 00h-24h
 Laborales 06h-22h
 08h-14h

956 9,51%	1.184 11,77%	1.112 11,06%	1.117 11,11%	1.159 11,53%	1.110 11,04%	1.106 11,01%
881 7,84%	1.104 9,83%	1.049 9,34%	1.082 9,64%	1.135 10,11%	1.044 9,29%	1.049 9,34%
340 9,42%	451 12,48%	425 11,76%	377 10,43%	511 14,16%	434 12,00%	423 11,71%

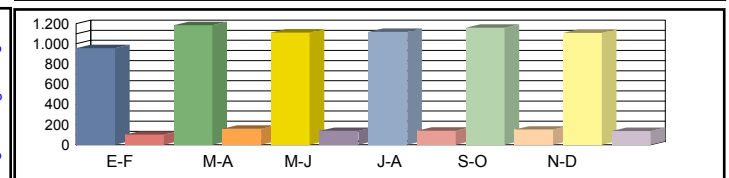

Media 00h-24h
 Diaria 06h-22h
 08h-14h

903 10,45%	1.125 10,51%	1.095 10,89%	1.057 10,47%	1.132 10,81%	1.104 11,00%	1.069 10,69%
824 8,74%	1.045 8,84%	1.023 9,11%	1.016 8,77%	1.105 9,10%	1.033 9,24%	1.008 8,97%
313 10,82%	410 10,71%	401 11,10%	363 11,32%	476 10,96%	403 10,93%	394 10,97%

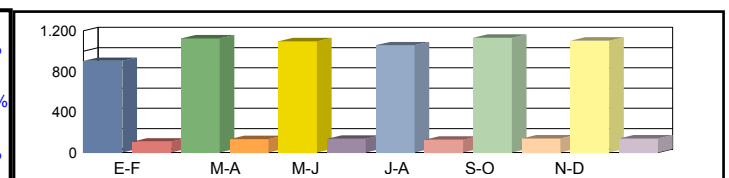

Coeficientes N
 L
 Coeficiente S

Los datos en color negro corresponden al total de vehículos y los datos en color azul corresponden a vehículos pesados (en %)



Castilla-La Mancha

Consejería de Fomento

Estación: CU-66a
Carretera: CM-3110 p.k. 27,00 **Provincia:** CUENCA
Ubicación: Las Pedroñeras - La Alberca de Záncara
Año: 2024
Tipo: PRIMARIA

Dirección General de Carreteras

Ene-Feb	Mar-Abr	May-Jun	Jul-Ago	Sep-Oct	Nov-Dic	IMD
---------	---------	---------	---------	---------	---------	-----

Media Domingos	00h-24h	395 6,58%	384 7,03%	408 7,84%	407 11,79%	464 11,42%	553 8,32%	435 8,83%
	06h-22h	314 6,05%	336 3,57%	355 5,63%	355 9,58%	408 7,35%	424 7,78%	365 6,66%
	08h-14h	102 7,84%	142 3,52%	136 2,94%	165 12,12%	150 8,00%	139 7,91%	139 7,06%

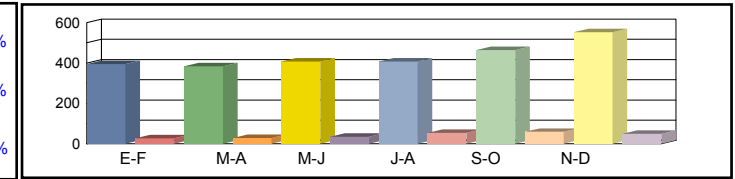

Media Sábados	00h-24h	448 10,94%	429 6,29%	458 11,35%	493 9,13%	491 10,18%	396 9,60%	452 9,58%
	06h-22h	377 11,41%	383 5,48%	401 9,73%	417 8,63%	456 8,55%	355 7,04%	398 8,47%
	08h-14h	162 12,96%	173 4,62%	166 10,24%	152 7,89%	254 6,30%	185 4,86%	182 7,81%

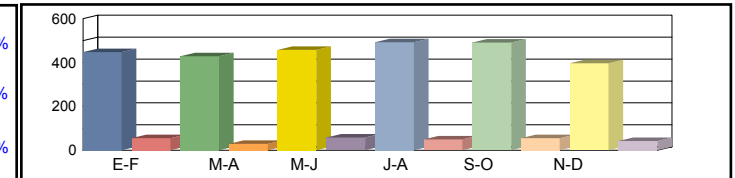

Media Laborales	00h-24h	652 11,50%	684 14,04%	641 12,48%	630 10,32%	527 12,52%	494 13,56%	605 12,40%
	06h-22h	585 10,26%	638 13,64%	595 12,10%	578 9,17%	485 11,55%	453 11,48%	556 11,36%
	08h-14h	241 14,94%	254 16,14%	239 14,64%	258 8,91%	217 13,82%	192 14,58%	234 13,84%

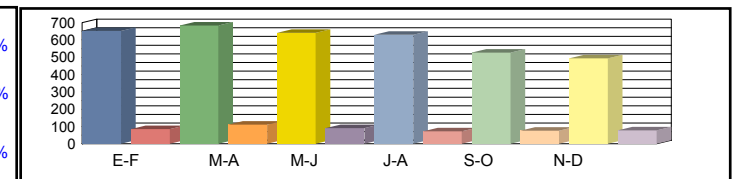

Media Diaria	00h-24h	586 10,92%	606 12,71%	581 11,88%	579 10,36%	513 12,09%	489 12,27%	559 11,70%
	06h-22h	517 10,06%	559 11,99%	533 11,26%	523 9,18%	470 10,64%	434 10,37%	506 10,58%
	08h-14h	210 14,29%	226 13,72%	214 13,08%	230 9,13%	212 11,79%	184 12,50%	213 12,42%

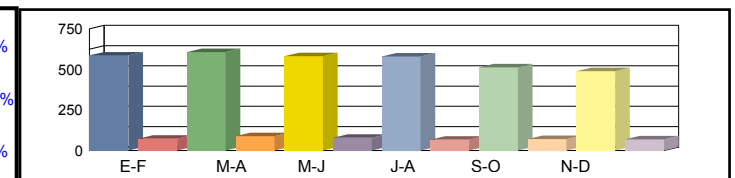

Coeficientes	N	1,11453	1,07210	1,07731	1,08997	1,08660	1,09051	
	L	0,92791	0,88450	0,94384	0,96032	1,14801	1,22470	
Coeficiente	S							0,92373

Los datos en color negro corresponden al total de vehículos y los datos en color azul corresponden a vehículos pesados (en %)



Castilla-La Mancha

Consejería de Fomento

Estación: CU-66b
Carretera: CM-3009 p.k. 61,00 **Provincia:** CUENCA
Ubicación: Villaescusa de Haro - La Alberca de Záncara
Año: 2024
Tipo: COBERTURA

Dirección General de Carreteras

Ene-Feb	Mar-Abr	May-Jun	Jul-Ago	Sep-Oct	Nov-Dic	IMD
---------	---------	---------	---------	---------	---------	-----

Media Domingos	00h-24h	216 20,93%	217 21,06%	210 20,35%	211 20,49%	235 22,82%	222 21,54%	218 21,20%
	06h-22h	154 20,20%	161 21,12%	158 20,67%	158 20,73%	175 22,95%	167 21,92%	162 21,27%
	08h-14h	56 12,75%	68 15,58%	40 9,09%	41 9,35%	51 11,64%	56 12,84%	52 11,88%

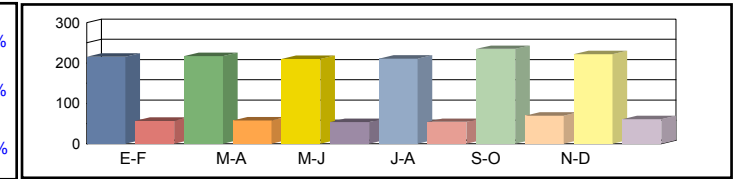

Media Sábados	00h-24h	271 26,25%	205 19,91%	246 23,88%	215 20,82%	199 19,29%	280 27,14%	236 22,88%
	06h-22h	214 28,10%	151 19,77%	184 24,16%	171 22,41%	151 19,78%	220 28,84%	182 23,84%
	08h-14h	94 21,57%	52 12,04%	87 19,91%	58 13,37%	65 15,01%	95 21,70%	75 17,27%

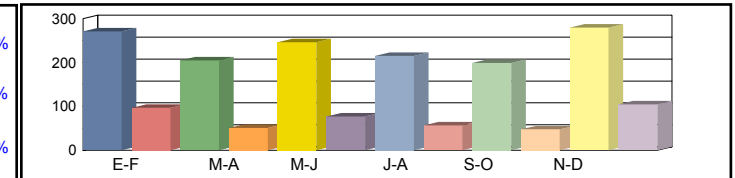

Media Laborales	00h-24h	247 23,92%	179 17,34%	213 20,66%	358 34,73%	165 15,99%	177 17,17%	223 21,63%
	06h-22h	186 24,42%	135 17,75%	161 21,12%	269 35,31%	126 16,56%	134 17,62%	168 22,13%
	08h-14h	77 17,57%	51 11,78%	66 15,15%	116 26,62%	52 11,99%	51 11,78%	69 15,82%

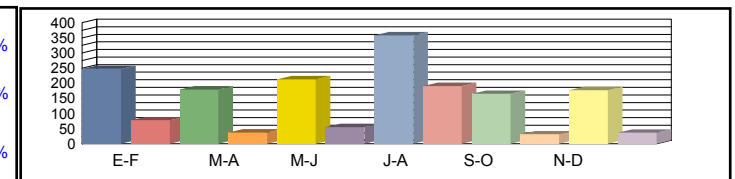

Media Diaria	00h-24h	257 21,49%	179 20,61%	217 21,07%	358 20,66%	166 20,77%	186 21,71%	227 21,05%
	06h-22h	194 21,99%	134 20,93%	164 21,49%	271 21,25%	126 21,19%	142 22,34%	172 21,53%
	08h-14h	80 15,73%	50 14,77%	65 14,97%	108 14,07%	50 14,63%	53 15,76%	68 14,99%

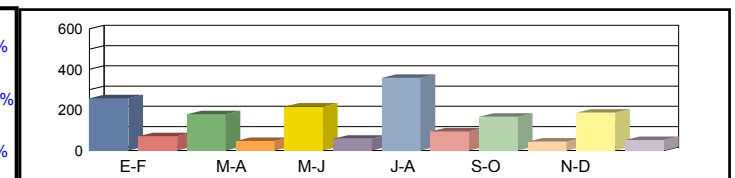

Coeficientes	N							
	L							
Coeficiente	S							

Los datos en color negro corresponden al total de vehículos y los datos en color azul corresponden a vehículos pesados (en %)



Castilla-La Mancha

Consejería de Fomento

Estación: CU-6c
Carretera: CM-3114 p.k. 42,00 **Provincia:** CUENCA
Ubicación: Enlace A-3 (Pozoseco) - Motilla del Palancar
Año: 2024
Tipo: PRIMARIA

Dirección General de Carreteras

Ene-Feb	Mar-Abr	May-Jun	Jul-Ago	Sep-Oct	Nov-Dic	IMD
---------	---------	---------	---------	---------	---------	-----

Media	00h-24h	1.535 3,45%	1.134 5,11%	1.190 7,39%	1.491 6,91%	1.168 3,42%	1.366 6,00%	1.314 5,38%
Domingos	06h-22h	1.380 2,03%	1.033 3,97%	1.010 6,53%	1.187 7,41%	1.119 3,04%	1.256 4,54%	1.164 4,59%
	08h-14h	419 1,67%	355 4,51%	376 5,59%	472 6,99%	335 4,78%	456 6,14%	402 4,95%

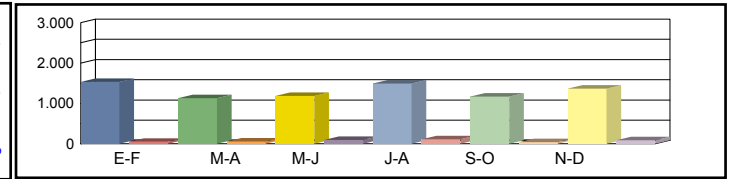

Media	00h-24h	1.630 7,24%	1.270 9,76%	1.522 9,13%	1.912 8,26%	1.283 7,01%	1.344 4,39%	1.494 7,63%
Sábados	06h-22h	1.475 4,27%	1.160 8,79%	1.380 9,20%	1.761 8,29%	1.217 5,75%	1.219 4,10%	1.369 6,74%
	08h-14h	894 3,24%	610 8,36%	648 10,96%	597 12,73%	596 5,54%	537 4,66%	647 7,58%

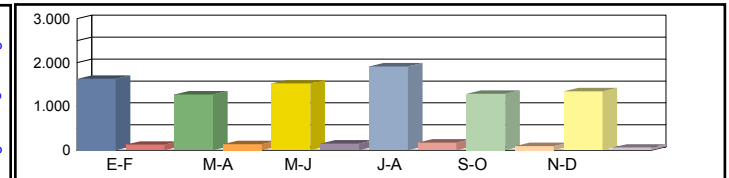

Media	00h-24h	2.782 11,75%	1.842 12,87%	2.029 19,76%	2.056 17,51%	2.304 14,32%	2.070 14,73%	2.180 15,16%
Laborales	06h-22h	2.659 11,40%	1.730 12,31%	1.910 20,05%	1.909 18,02%	2.214 14,09%	1.959 14,65%	2.064 15,09%
	08h-14h	1.156 11,94%	745 14,09%	800 19,75%	879 16,50%	964 16,08%	855 14,50%	900 15,48%

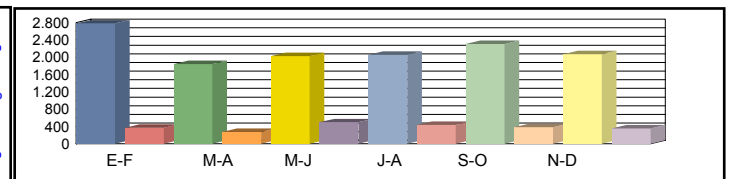

Media	00h-24h	2.440 10,57%	1.659 11,75%	1.837 17,37%	1.955 15,09%	1.995 12,73%	1.866 12,75%	1.959 13,38%
Diaria	06h-22h	2.307 9,93%	1.550 11,16%	1.706 17,64%	1.784 15,64%	1.916 12,42%	1.754 12,60%	1.836 13,23%
	08h-14h	1.013 10,27%	670 12,69%	718 17,55%	780 15,26%	822 14,36%	753 12,75%	793 13,81%

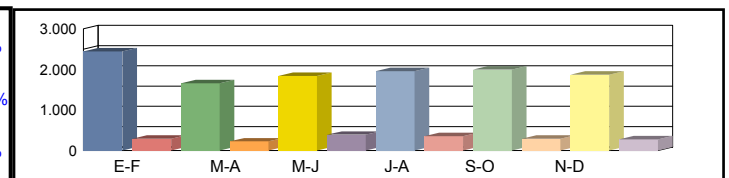

Coeficientes	N	1,04626	1,06474	1,06230	1,07700	1,04065	1,05666	
	L	0,78361	1,18350	1,07442	1,06031	0,94618	1,05314	
Coeficiente	S							0,89830

Los datos en color negro corresponden al total de vehículos y los datos en color azul corresponden a vehículos pesados (en %)



Castilla-La Mancha

Consejería de Fomento

Estación: CU-6e
Carretera: CM-2202 p.k. 5,00 **Provincia:** CUENCA
Ubicación: Motilla del Palancar - Campillo de Altobuey
Año: 2024
Tipo: COBERTURA

Dirección General de Carreteras

Ene-Feb	Mar-Abr	May-Jun	Jul-Ago	Sep-Oct	Nov-Dic	IMD
---------	---------	---------	---------	---------	---------	-----

Media Domingos	00h-24h	1.373 11,87%	1.879 16,25%	2.000 17,30%	1.716 14,84%	1.720 14,87%	1.649 14,26%	1.723 14,90%
	06h-22h	1.291 10,74%	1.828 15,21%	1.953 16,25%	1.637 13,62%	1.619 13,47%	1.602 13,33%	1.655 13,77%
	08h-14h	467 8,17%	542 9,48%	701 12,26%	672 11,75%	478 8,36%	391 6,84%	542 9,48%

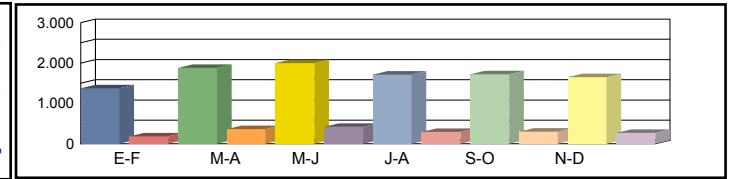

Media Sábados	00h-24h	1.348 11,66%	1.337 11,56%	1.427 12,34%	1.301 11,25%	1.525 13,19%	1.072 9,27%	1.335 11,54%
	06h-22h	1.281 10,66%	1.277 10,63%	1.395 11,61%	1.263 10,51%	1.491 12,41%	1.044 8,69%	1.292 10,75%
	08h-14h	710 12,42%	914 15,99%	929 16,26%	678 11,86%	851 14,89%	571 9,98%	776 13,57%

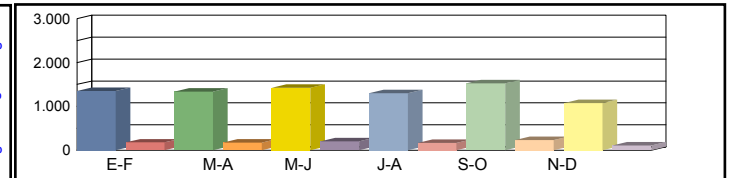

Media Laborales	00h-24h	1.562 13,51%	1.264 10,93%	1.131 9,78%	2.102 18,18%	1.524 13,18%	1.704 14,74%	1.548 13,39%
	06h-22h	1.519 12,64%	1.257 10,46%	1.081 9,00%	2.032 16,91%	1.488 12,39%	1.644 13,68%	1.504 12,51%
	08h-14h	756 13,23%	607 10,62%	539 9,43%	1.060 18,55%	713 12,47%	798 13,96%	746 13,04%

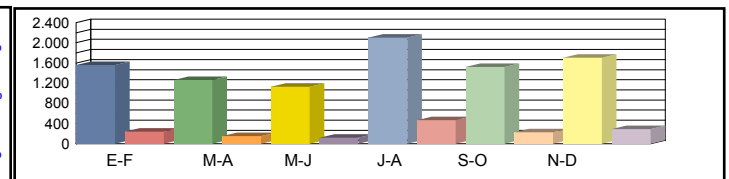

Media Diaria	00h-24h	1.504 13,01%	1.275 13,62%	1.162 13,88%	2.081 13,38%	1.541 13,66%	1.641 13,01%	1.534 13,43%
	06h-22h	1.452 12,09%	1.265 12,72%	1.113 13,01%	2.006 12,48%	1.498 12,73%	1.583 12,17%	1.486 12,53%
	08h-14h	708 12,39%	601 13,09%	551 13,52%	1.027 12,82%	688 12,77%	715 11,85%	715 12,74%

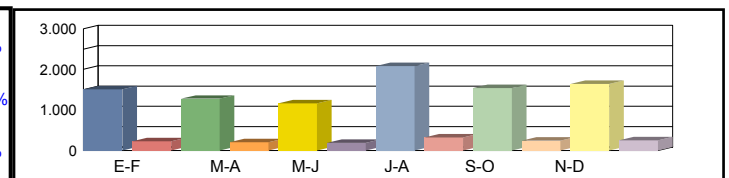

Coeficientes	N							
	L							
Coeficiente	S							

Los datos en color negro corresponden al total de vehículos y los datos en color azul corresponden a vehículos pesados (en %)



Castilla-La Mancha

Consejería de Fomento

Estación: cu-70
Carretera: CM-3122 p.k. 4,00 **Provincia:** CUENCA
Ubicación: Casasimarro - Villanueva de la Jara
Año: 2024
Tipo: COBERTURA

Dirección General de Carreteras

	Ene-Feb	Mar-Abr	May-Jun	Jul-Ago	Sep-Oct	Nov-Dic	IMD
--	---------	---------	---------	---------	---------	---------	-----

Media	00h-24h	650 10,73%	765 12,62%	823 13,57%	782 12,89%	612 10,10%	670 11,06%	717 11,83%
Domingos	06h-22h	558 9,40%	640 10,78%	685 11,54%	609 10,26%	549 9,24%	579 9,74%	603 10,16%
	08h-14h	159 6,93%	203 8,85%	261 11,39%	240 10,47%	165 7,18%	204 8,89%	205 8,95%



Media	00h-24h	832 13,72%	839 13,84%	874 14,42%	878 14,48%	794 13,10%	835 13,78%	842 13,89%
Sábados	06h-22h	712 11,98%	745 12,54%	770 12,97%	769 12,95%	710 11,95%	725 12,21%	738 12,44%
	08h-14h	363 15,85%	400 17,43%	405 17,66%	336 14,65%	369 16,08%	424 18,47%	383 16,69%

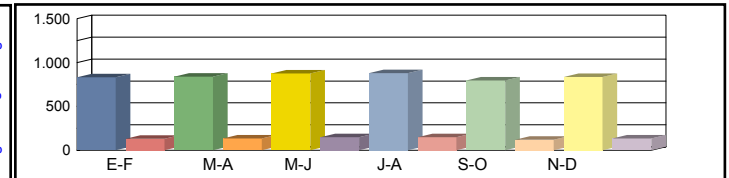

Media	00h-24h	1.138 18,77%	918 15,14%	694 11,45%	949 15,66%	988 16,29%	1.018 16,79%	951 15,68%
Laborales	06h-22h	1.040 17,51%	830 13,98%	625 10,53%	833 14,02%	910 15,32%	918 15,46%	859 14,47%
	08h-14h	436 19,01%	342 14,91%	270 11,78%	359 15,65%	366 15,97%	362 15,78%	356 15,51%

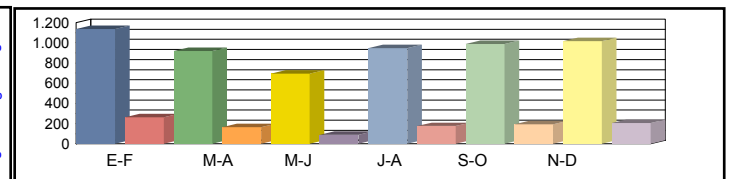

Media	00h-24h	1.075 14,31%	885 14,60%	679 14,81%	923 14,73%	922 14,13%	966 14,36%	908 14,49%
Diaria	06h-22h	970 13,04%	791 13,31%	603 13,48%	793 13,30%	847 13,01%	862 13,12%	811 13,21%
	08h-14h	407 13,91%	330 14,41%	268 14,80%	343 14,24%	343 13,97%	353 14,56%	341 14,31%

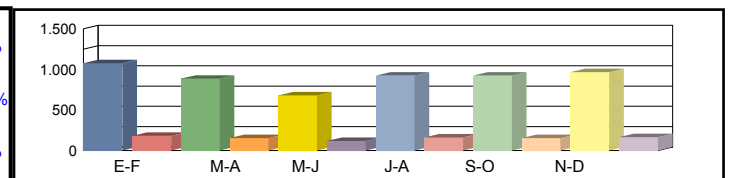

Coeficientes	N							
	L							
Coeficiente	S							

Los datos en color negro corresponden al total de vehículos y los datos en color azul corresponden a vehículos pesados (en %)



Castilla-La Mancha

Consejería de Fomento

Estación: CU-70a
Carretera: CM-3114 p.k. 19,90 **Provincia:** CUENCA
Ubicación: Villalgordo del Júcar - Int. CM-3124 (Casasimarro)
Año: 2024
Tipo: PRIMARIA

Dirección General de Carreteras

	Ene-Feb	Mar-Abr	May-Jun	Jul-Ago	Sep-Oct	Nov-Dic	IMD
--	---------	---------	---------	---------	---------	---------	-----

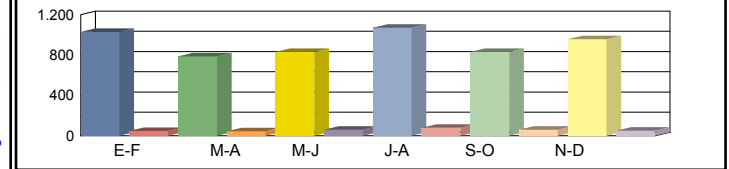

Media	00h-24h	1.031	4,56%	786	5,60%	831	6,74%	1.072	7,00%	830	6,75%	956	5,23%	918	5,98%
Domingos	06h-22h	252	4,76%	200	8,00%	278	6,12%	323	4,64%	221	7,24%	285	7,02%	260	6,30%
	08h-14h														

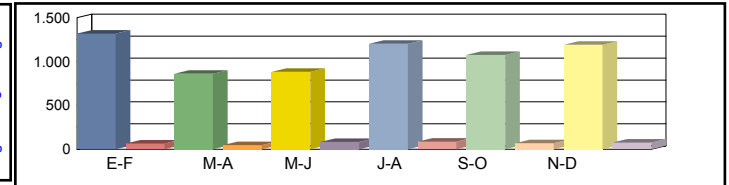

Media	00h-24h	1.318	4,63%	862	5,22%	883	8,61%	1.204	6,64%	1.076	6,13%	1.191	5,96%	1.089	6,20%
Sábados	06h-22h	576	5,38%	394	1,78%	431	7,19%	452	8,19%	495	5,25%	592	4,39%	490	5,36%
	08h-14h														

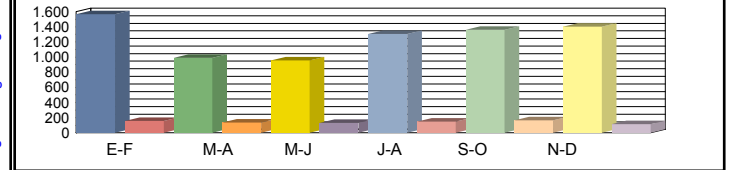

Media	00h-24h	1.567	9,19%	989	12,13%	956	12,13%	1.307	10,25%	1.360	10,81%	1.402	7,63%	1.264	10,36%
Laborales	06h-22h	594	9,26%	353	11,33%	368	12,23%	489	11,86%	499	11,82%	493	9,13%	466	10,94%
	08h-14h														

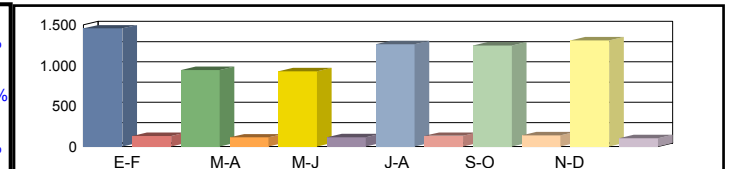

Media	00h-24h	1.455	8,11%	943	10,50%	927	10,90%	1.259	9,37%	1.244	9,89%	1.309	7,18%	1.190	9,32%
Diaria	06h-22h	542	8,30%	337	9,50%	364	10,71%	460	10,65%	459	10,46%	478	8,16%	440	9,63%
	08h-14h														

Coeficientes	N	1,06382	1,06803	1,07901	1,10763	1,05508	1,07763
	L	0,80664	1,27806	1,32218	0,96710	0,92941	0,90157
Coeficiente	S	0,94112					

Los datos en color negro corresponden al total de vehículos y los datos en color azul corresponden a vehículos pesados (en %)



Castilla-La Mancha

Consejería de Fomento

Estación: CU-70b
Carretera: CM-3114 p.k. 25,00 **Provincia:** CUENCA
Ubicación: Int. CM-3124 (Casasimarro) - Int. N-310 (Rubielos Bajos)
Año: 2024
Tipo: COBERTURA

Dirección General de Carreteras

Ene-Feb	Mar-Abr	May-Jun	Jul-Ago	Sep-Oct	Nov-Dic	IMD
---------	---------	---------	---------	---------	---------	-----

Media 00h-24h
 Domingos 06h-22h
 08h-14h

1.237 13,88%	1.455 16,33%	1.565 17,56%	1.487 16,68%	1.165 13,07%	1.275 14,31%	1.364 15,30%
1.093 13,27%	1.254 15,22%	1.343 16,30%	1.194 14,49%	1.075 13,05%	1.133 13,76%	1.182 14,35%
349 9,30%	445 11,87%	573 15,27%	527 14,04%	361 9,63%	447 11,92%	450 12,01%

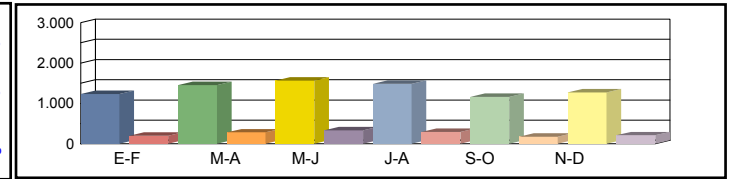

Media 00h-24h
 Sábados 06h-22h
 08h-14h

1.582 17,74%	1.596 17,91%	1.663 18,66%	1.670 18,73%	1.510 16,94%	1.589 17,82%	1.602 17,97%
1.394 16,93%	1.459 17,72%	1.508 18,31%	1.507 18,30%	1.391 16,89%	1.421 17,25%	1.447 17,57%
797 21,25%	877 23,38%	888 23,68%	737 19,65%	809 21,57%	929 24,77%	840 22,38%

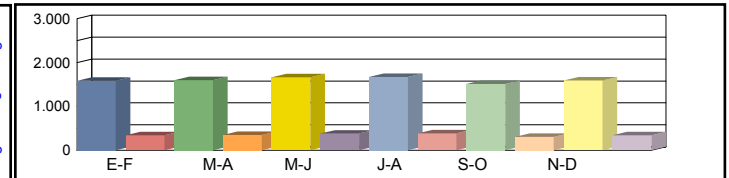

Media 00h-24h
 Laborales 06h-22h
 08h-14h

2.165 24,28%	1.366 15,33%	1.321 14,81%	1.805 20,25%	1.746 19,59%	1.937 21,73%	1.723 19,33%
2.037 24,73%	1.280 15,54%	1.225 14,87%	1.632 19,81%	1.626 19,74%	1.799 21,84%	1.600 19,42%
956 25,49%	568 15,15%	592 15,79%	787 20,99%	750 20,00%	793 21,16%	741 19,76%

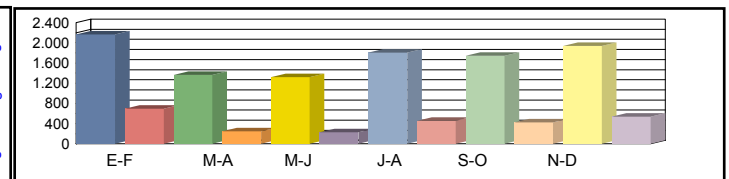

Media 00h-24h
 Diaria 06h-22h
 08h-14h

2.046 18,51%	1.317 18,88%	1.292 19,17%	1.755 19,05%	1.629 18,28%	1.837 18,58%	1.646 18,74%
1.900 18,42%	1.219 18,81%	1.182 19,05%	1.553 18,79%	1.514 18,38%	1.689 18,53%	1.510 18,66%
891 18,65%	549 19,32%	588 19,85%	752 19,10%	703 18,74%	774 19,53%	710 19,20%

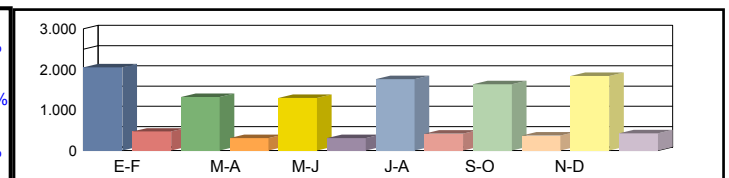

Coeficientes N
 L
 Coeficiente S

Los datos en color negro corresponden al total de vehículos y los datos en color azul corresponden a vehículos pesados (en %)



Castilla-La Mancha

Consejería de Fomento

Estación: CU-70d
Carretera: CM-3124 p.k. 3,00 **Provincia:** CUENCA
Ubicación: Pozoamargo - Int.CUV-8307
Año: 2024
Tipo: PRIMARIA

Dirección General de Carreteras

Ene-Feb	Mar-Abr	May-Jun	Jul-Ago	Sep-Oct	Nov-Dic	IMD
---------	---------	---------	---------	---------	---------	-----

Media	00h-24h	822 5,72%	550 7,82%	579 6,91%	580 6,55%	458 6,55%	597 7,71%	598 6,88%
Domingos	06h-22h	755 3,71%	455 6,81%	489 6,75%	528 6,06%	411 6,08%	481 7,69%	520 6,18%
	08h-14h	185 4,32%	129 14,73%	180 8,89%	132 9,85%	133 8,27%	165 11,52%	154 9,60%

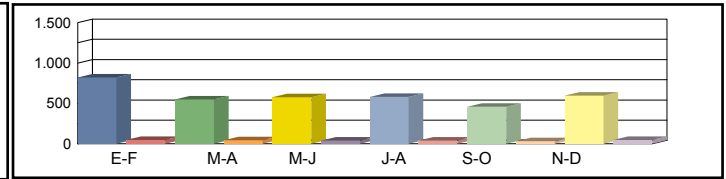

Media	00h-24h	686 9,04%	618 7,77%	538 9,29%	531 10,36%	577 9,36%	657 6,39%	601 8,70%
Sábados	06h-22h	590 7,12%	550 7,45%	475 8,42%	481 6,86%	511 8,41%	556 7,37%	527 7,61%
	08h-14h	279 6,45%	206 7,77%	199 10,05%	204 9,80%	232 9,05%	213 8,45%	222 8,60%

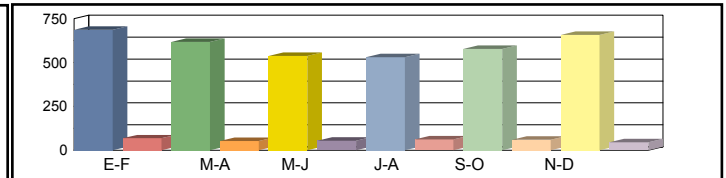

Media	00h-24h	1.060 10,28%	667 16,64%	664 16,42%	708 12,15%	622 16,08%	699 13,45%	737 14,17%
Laborales	06h-22h	960 9,38%	620 16,29%	616 16,07%	660 10,61%	577 15,42%	637 12,87%	678 13,44%
	08h-14h	385 12,21%	231 20,78%	246 20,33%	271 12,92%	228 17,11%	255 14,51%	269 16,31%

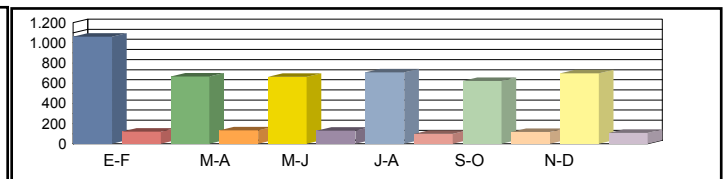

Media	00h-24h	972 9,57%	644 14,44%	633 14,22%	664 11,30%	592 14,02%	679 11,78%	697 12,55%
Diaria	06h-22h	877 8,44%	586 13,99%	577 14,04%	615 9,59%	544 13,42%	604 11,59%	634 11,85%
	08h-14h	341 10,85%	213 18,31%	230 17,83%	242 12,40%	215 15,35%	235 13,19%	246 14,65%

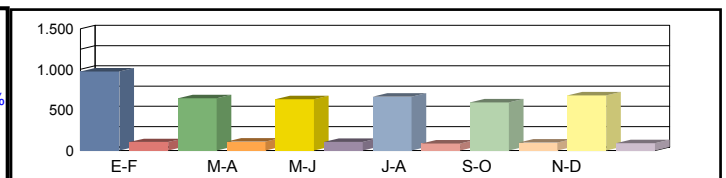

Coeficientes	N	1,10417	1,07581	1,07792	1,07273	1,07799	1,09733	
	L	0,69528	1,10495	1,10994	1,04096	1,18489	1,05436	
Coeficiente	S							0,94670

Los datos en color negro corresponden al total de vehículos y los datos en color azul corresponden a vehículos pesados (en %)



Castilla-La Mancha

Consejería de Fomento

Estación: CU-70e
 Carretera: CM-3124 p.k. 18,80 Provincia: CUENCA
 Ubicación: Int. CM-3114 - Int. CM-220
 Año: 2024
 Tipo: COBERTURA

Dirección General de Carreteras

Ene-Feb	Mar-Abr	May-Jun	Jul-Ago	Sep-Oct	Nov-Dic	IMD
---------	---------	---------	---------	---------	---------	-----

Media 00h-24h
 Domingos 06h-22h
 08h-14h

780 10,30%	918 12,11%	987 13,03%	937 12,37%	735 9,70%	804 10,61%	860 11,35%
704 9,05%	807 10,38%	865 11,12%	769 9,89%	692 8,91%	730 9,39%	761 9,79%
187 6,46%	239 8,25%	308 10,61%	283 9,76%	194 6,69%	240 8,29%	242 8,34%

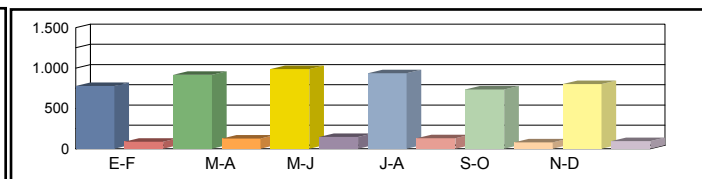

Media 00h-24h
 Sábados 06h-22h
 08h-14h

997 13,16%	1.006 13,28%	1.049 13,84%	1.053 13,90%	952 12,57%	1.002 13,22%	1.010 13,33%
898 11,55%	940 12,09%	971 12,49%	970 12,48%	896 11,52%	915 11,77%	932 11,98%
428 14,77%	471 16,25%	477 16,45%	396 13,65%	435 14,99%	499 17,21%	451 15,55%

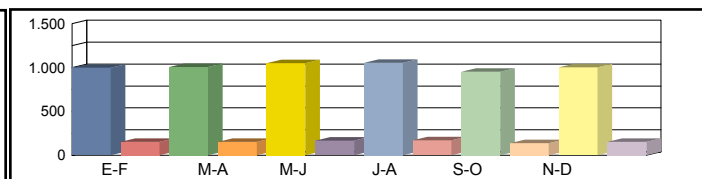

Media 00h-24h
 Laborales 06h-22h
 08h-14h

1.365 18,02%	1.101 14,53%	833 10,99%	1.138 15,03%	1.185 15,64%	1.221 16,12%	1.140 15,05%
1.311 16,87%	1.047 13,47%	789 10,15%	1.051 13,51%	1.148 14,76%	1.158 14,90%	1.084 13,94%
514 17,71%	403 13,90%	318 10,97%	423 14,58%	432 14,88%	426 14,70%	419 14,46%

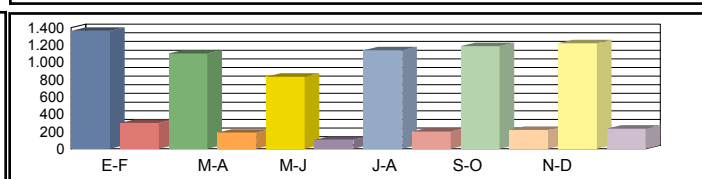

Media 00h-24h
 Diaria 06h-22h
 08h-14h

1.290 13,73%	1.061 14,01%	815 14,22%	1.107 14,13%	1.106 13,56%	1.158 13,79%	1.090 13,91%
1.223 12,56%	997 12,83%	761 12,99%	1.000 12,81%	1.069 12,54%	1.087 12,64%	1.023 12,73%
479 12,96%	389 13,42%	316 13,79%	404 13,27%	405 13,02%	416 13,57%	402 13,34%

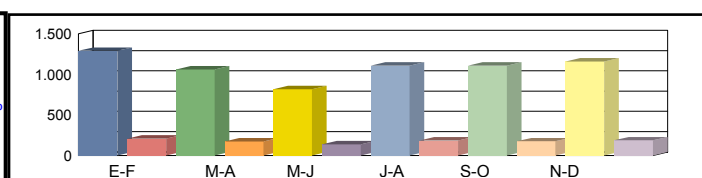

Coeficientes N
 L
 Coeficiente S

Los datos en color negro corresponden al total de vehículos y los datos en color azul corresponden a vehículos pesados (en %)



Castilla-La Mancha

Consejería de Fomento

Estación: CU-70f
Carretera: CM-3124 p.k. 8,50 **Provincia:** CUENCA
Ubicación: Int. CUV-8307 - Int. CM-3114
Año: 2024
Tipo: COBERTURA

Dirección General de Carreteras

	Ene-Feb	Mar-Abr	May-Jun	Jul-Ago	Sep-Oct	Nov-Dic	IMD
--	---------	---------	---------	---------	---------	---------	-----

Media Domingos	00h-24h	313 12,83%	368 15,09%	396 16,23%	376 15,41%	295 12,08%	323 13,22%	345 14,14%
	06h-22h	266 10,38%	305 11,91%	326 12,75%	290 11,34%	261 10,21%	275 10,76%	287 11,23%
	08h-14h	87 7,67%	112 9,79%	144 12,59%	132 11,58%	91 7,94%	112 9,83%	113 9,90%

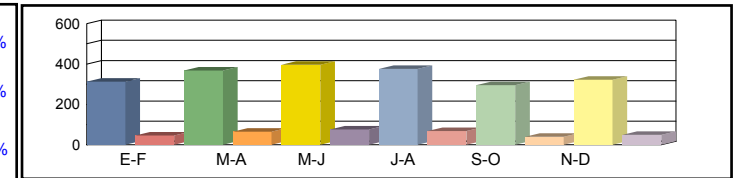

Media Sábados	00h-24h	400 16,40%	404 16,54%	421 17,24%	423 17,31%	382 15,66%	402 16,47%	405 16,60%
	06h-22h	339 13,24%	355 13,86%	366 14,33%	366 14,31%	338 13,21%	345 13,50%	352 13,74%
	08h-14h	200 17,52%	220 19,28%	223 19,52%	185 16,20%	203 17,78%	233 20,42%	211 18,46%

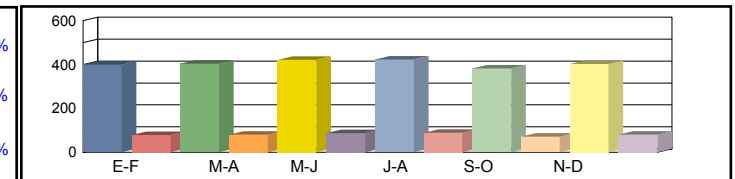

Media Laborales	00h-24h	548 22,44%	442 18,10%	334 13,69%	457 18,72%	476 19,47%	490 20,08%	458 18,75%
	06h-22h	495 19,34%	395 15,44%	298 11,63%	396 15,50%	433 16,93%	437 17,08%	409 15,99%
	08h-14h	240 21,02%	188 16,49%	148 13,02%	197 17,30%	201 17,66%	199 17,44%	196 17,16%

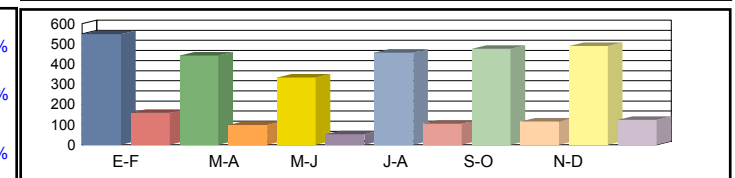

Media Diaria	00h-24h	518 17,10%	426 17,45%	327 17,71%	444 17,60%	444 16,89%	465 17,17%	437 17,32%
	06h-22h	462 14,41%	376 14,71%	288 14,90%	377 14,70%	403 14,38%	410 14,50%	386 14,60%
	08h-14h	224 15,38%	182 15,93%	147 16,37%	188 15,75%	188 15,45%	194 16,10%	187 15,83%

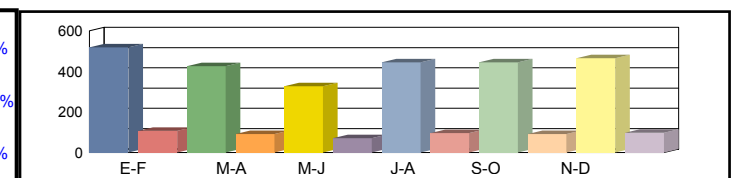

Coeficientes	N							
	L							
Coeficiente	S							

Los datos en color negro corresponden al total de vehículos y los datos en color azul corresponden a vehículos pesados (en %)



Castilla-La Mancha

Consejería de Fomento

Estación: CU-70j
Carretera: CM-3124 p.k. 30,50 **Provincia:** CUENCA
Ubicación: Int. CM-220 - Int. CM-3116
Año: 2024
Tipo: COBERTURA

Dirección General de Carreteras

	Ene-Feb	Mar-Abr	May-Jun	Jul-Ago	Sep-Oct	Nov-Dic	IMD
--	---------	---------	---------	---------	---------	---------	-----

Media Domingos	00h-24h	227 18,38%	267 21,62%	287 23,25%	272 22,08%	214 17,31%	234 18,94%	250 20,26%
	06h-22h	186 15,29%	214 17,54%	229 18,78%	203 16,70%	183 15,04%	193 15,85%	201 16,53%
	08h-14h	65 6,97%	83 8,90%	107 11,46%	98 10,53%	67 7,22%	83 8,94%	84 9,01%

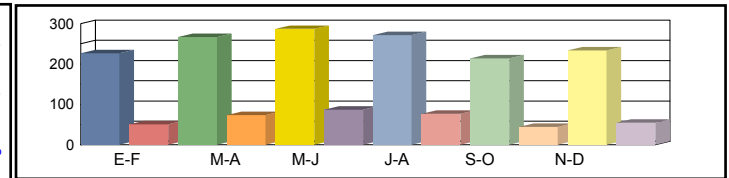

Media Sábados	00h-24h	290 23,50%	293 23,71%	305 24,71%	306 24,80%	277 22,43%	291 23,60%	294 23,79%
	06h-22h	237 19,50%	249 20,41%	257 21,10%	257 21,08%	237 19,45%	242 19,88%	246 20,24%
	08h-14h	149 15,94%	164 17,54%	166 17,76%	138 14,74%	151 16,18%	173 18,58%	157 16,79%

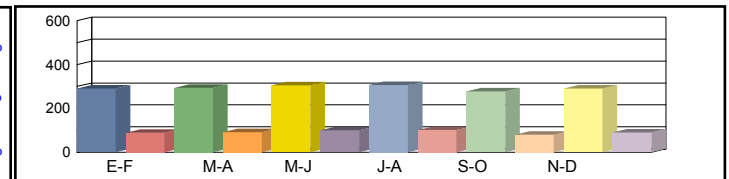

Media Laborales	00h-24h	397 32,16%	320 25,94%	242 19,62%	331 26,82%	344 27,91%	355 28,77%	332 26,87%
	06h-22h	347 28,49%	277 22,74%	209 17,14%	278 22,82%	304 24,93%	306 25,16%	287 23,55%
	08h-14h	178 19,12%	140 15,00%	111 11,85%	147 15,74%	150 16,06%	148 15,87%	146 15,61%

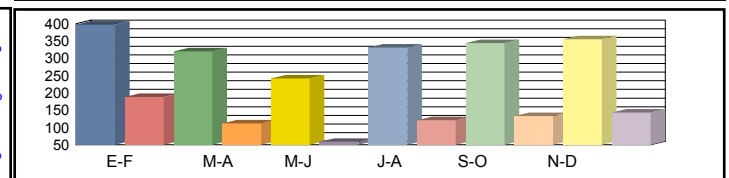

Media Diaria	00h-24h	375 24,51%	308 25,00%	237 25,38%	322 25,23%	321 24,20%	337 24,60%	317 24,82%
	06h-22h	324 21,22%	264 21,67%	202 21,94%	265 21,64%	283 21,17%	287 21,35%	271 21,50%
	08h-14h	166 13,99%	135 14,49%	110 14,89%	140 14,32%	141 14,06%	145 14,65%	140 14,40%

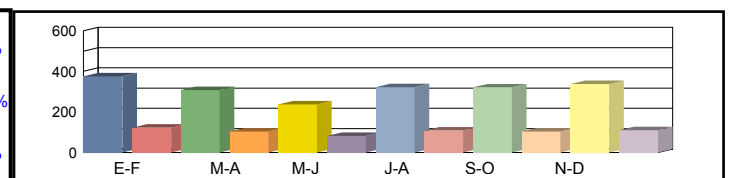

Coeficientes	N							
	L							
Coeficiente	S							

Los datos en color negro corresponden al total de vehículos y los datos en color azul corresponden a vehículos pesados (en %)



Castilla-La Mancha

Consejería de Fomento

Estación: CU-70k
Carretera: CM-3124 p.k. 41,00 **Provincia:** CUENCA
Ubicación: Int. CM-3116 - Int. CM-3222
Año: 2024
Tipo: COBERTURA

Dirección General de Carreteras

	Ene-Feb	Mar-Abr	May-Jun	Jul-Ago	Sep-Oct	Nov-Dic	IMD
--	---------	---------	---------	---------	---------	---------	-----

Media Domingos	00h-24h	340 15,21%	400 17,89%	430 19,24%	409 18,27%	320 14,32%	351 15,67%	375 16,76%
	06h-22h	292 13,60%	335 15,60%	359 16,71%	319 14,85%	288 13,38%	303 14,10%	316 14,71%
	08h-14h	93 10,23%	119 13,06%	153 16,80%	140 15,45%	96 10,59%	119 13,12%	120 13,21%

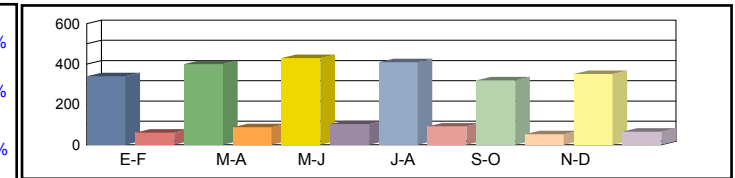

Media Sábados	00h-24h	435 19,44%	439 19,62%	457 20,44%	459 20,52%	415 18,56%	437 19,52%	440 19,68%
	06h-22h	373 17,34%	390 18,16%	404 18,77%	403 18,75%	372 17,30%	380 17,68%	387 18,00%
	08h-14h	213 23,38%	234 25,72%	237 26,05%	197 21,62%	216 23,73%	248 27,25%	224 24,62%

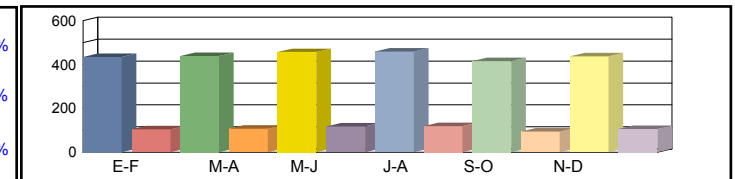

Media Laborales	00h-24h	595 26,60%	480 21,46%	363 16,23%	496 22,19%	516 23,09%	532 23,80%	497 22,23%
	06h-22h	545 25,34%	435 20,23%	328 15,24%	436 20,30%	477 22,17%	481 22,38%	450 20,94%
	08h-14h	255 28,04%	200 22,00%	158 17,37%	210 23,09%	214 23,56%	212 23,27%	208 22,89%

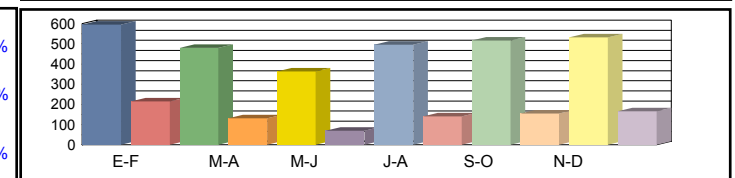

Media Diaria	00h-24h	562 20,28%	463 20,68%	355 21,00%	482 20,87%	482 20,02%	505 20,36%	475 20,53%
	06h-22h	508 18,87%	414 19,27%	316 19,52%	415 19,25%	444 18,83%	452 18,99%	425 19,12%
	08h-14h	238 20,52%	193 21,25%	157 21,84%	201 21,01%	201 20,62%	207 21,48%	200 21,12%

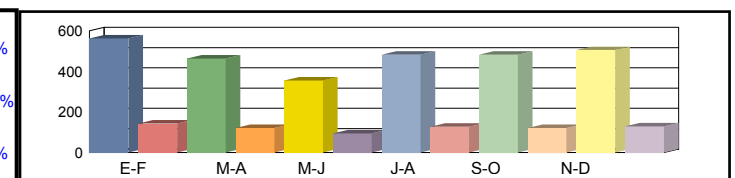

Coeficientes	N							
	L							
Coeficiente	S							

Los datos en color negro corresponden al total de vehículos y los datos en color azul corresponden a vehículos pesados (en %)



Castilla-La Mancha

Consejería de Fomento

Estación: CU-73
Carretera: CM-311 p.k. 18,16 **Provincia:** CUENCA
Ubicación: Iniesta - Graja de Iniesta
Año: 2024
Tipo: PRIMARIA

Dirección General de Carreteras

	Ene-Feb	Mar-Abr	May-Jun	Jul-Ago	Sep-Oct	Nov-Dic	IMD
--	---------	---------	---------	---------	---------	---------	-----

Media	00h-24h	1.726 4,11%	1.256 5,65%	1.050 7,14%	1.053 6,74%	1.166 7,12%	1.302 6,37%	1.259 6,19%
Domingos	06h-22h	1.479 3,92%	1.054 5,12%	961 6,97%	907 5,51%	1.023 7,53%	1.188 5,98%	1.102 5,84%
	08h-14h	487 1,85%	256 5,86%	330 7,88%	310 6,77%	283 7,77%	447 4,47%	352 5,77%



Media	00h-24h	1.841 7,55%	1.344 12,65%	1.294 11,21%	1.339 8,74%	1.615 12,69%	1.170 14,36%	1.434 11,20%
Sábados	06h-22h	1.652 7,93%	1.207 12,59%	1.181 11,26%	1.197 7,60%	1.520 12,43%	993 15,61%	1.292 11,24%
	08h-14h	774 7,75%	547 15,72%	515 15,73%	527 10,82%	723 13,42%	465 17,63%	592 13,51%

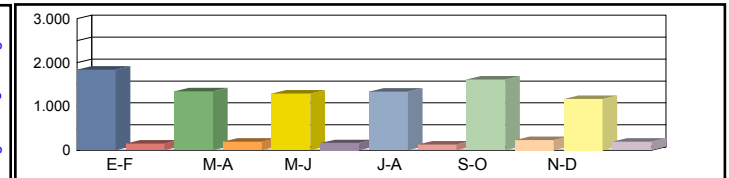

Media	00h-24h	2.230 18,34%	1.704 29,17%	1.597 28,93%	2.054 17,77%	1.956 31,75%	1.711 28,93%	1.875 25,81%
Laborales	06h-22h	2.037 18,70%	1.574 29,29%	1.462 29,34%	1.894 18,53%	1.823 32,20%	1.555 30,03%	1.724 26,35%
	08h-14h	903 17,72%	617 32,74%	642 32,24%	746 19,03%	740 31,22%	632 32,28%	713 27,54%

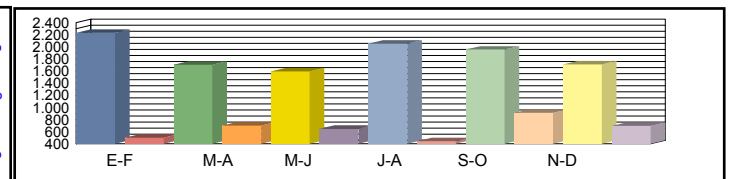

Media	00h-24h	2.103 15,31%	1.588 24,50%	1.475 24,47%	1.808 15,87%	1.795 27,02%	1.575 24,70%	1.724 21,98%
Diaria	06h-22h	1.902 15,72%	1.448 24,79%	1.351 24,80%	1.654 16,38%	1.665 27,45%	1.422 25,74%	1.574 22,48%
	08h-14h	825 15,03%	556 28,60%	579 28,15%	653 17,30%	672 27,08%	581 27,54%	644 23,95%

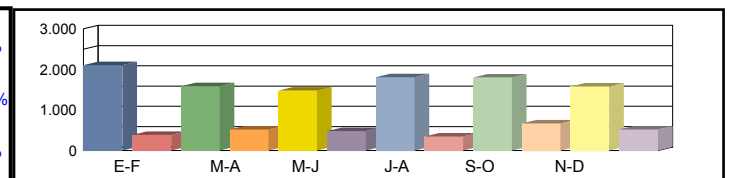

Coeficientes	N	1,09475	1,08259	1,09234	1,08448	1,07296	1,10032	
	L	0,84081	1,10035	1,17408	0,91285	0,95859	1,09585	
Coeficiente	S							0,91947

Los datos en color negro corresponden al total de vehículos y los datos en color azul corresponden a vehículos pesados (en %)



Castilla-La Mancha

Consejería de Fomento

Estación: CU-73a
Carretera: CM-3222 p.k. 32,00 **Provincia:** CUENCA
Ubicación: Límite Provincia con Albacete - Iniesta
Año: 2024
Tipo: COBERTURA

Dirección General de Carreteras

Ene-Feb	Mar-Abr	May-Jun	Jul-Ago	Sep-Oct	Nov-Dic	IMD
---------	---------	---------	---------	---------	---------	-----

Media	00h-24h	1.153 10,45%	1.356 12,30%	1.459 13,22%	1.385 12,56%	1.086 9,84%	1.188 10,77%	1.271 11,52%
Domingos	06h-22h	1.007 9,79%	1.154 11,23%	1.236 12,03%	1.099 10,69%	990 9,63%	1.043 10,15%	1.088 10,59%
	08h-14h	316 6,63%	404 8,47%	519 10,89%	477 10,02%	327 6,87%	405 8,51%	408 8,56%

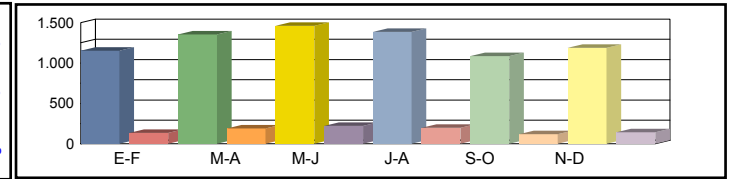

Media	00h-24h	1.474 13,36%	1.487 13,48%	1.550 14,05%	1.556 14,11%	1.407 12,76%	1.480 13,42%	1.492 13,53%
Sábados	06h-22h	1.283 12,49%	1.344 13,07%	1.389 13,51%	1.387 13,50%	1.280 12,46%	1.308 12,73%	1.332 12,96%
	08h-14h	723 15,16%	795 16,68%	805 16,89%	668 14,02%	733 15,38%	842 17,67%	761 15,97%

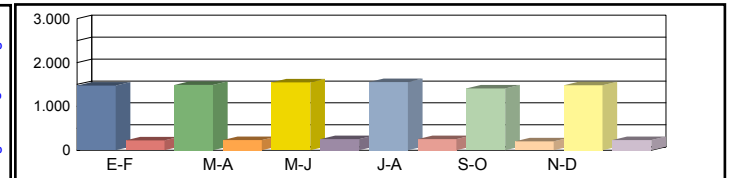

Media	00h-24h	2.017 18,29%	1.273 11,54%	1.231 11,16%	1.682 15,25%	1.627 14,75%	1.805 16,36%	1.606 14,56%
Laborales	06h-22h	1.875 18,24%	1.179 11,47%	1.128 10,97%	1.502 14,61%	1.497 14,56%	1.656 16,11%	1.473 14,33%
	08h-14h	867 18,18%	515 10,81%	537 11,26%	714 14,97%	680 14,26%	719 15,09%	672 14,10%

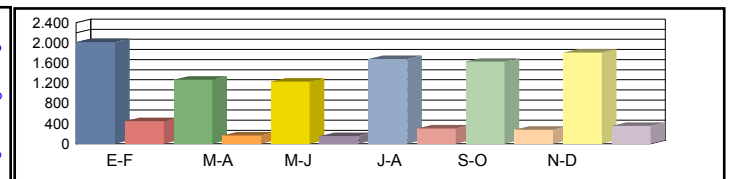

Media	00h-24h	1.906 13,94%	1.227 14,22%	1.204 14,43%	1.636 14,35%	1.518 13,77%	1.712 13,99%	1.534 14,12%
Diaria	06h-22h	1.749 13,58%	1.123 13,87%	1.088 14,05%	1.429 13,86%	1.394 13,56%	1.554 13,67%	1.390 13,77%
	08h-14h	808 13,30%	498 13,78%	533 14,16%	682 13,62%	637 13,37%	702 13,93%	643 13,69%

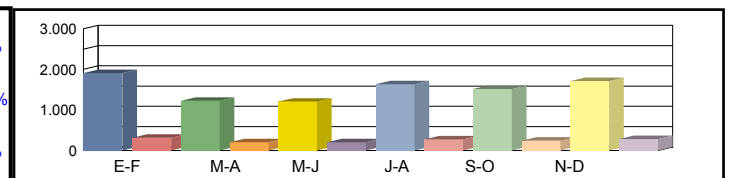

Coeficientes	N							
	L							
Coeficiente	S							

Los datos en color negro corresponden al total de vehículos y los datos en color azul corresponden a vehículos pesados (en %)



Castilla-La Mancha

Consejería de Fomento

Estación: CU-73b
Carretera: CM-311 p.k. 12,00 **Provincia:** CUENCA
Ubicación: Villanueva de la Jara - Iniesta
Año: 2024
Tipo: COBERTURA

Dirección General de Carreteras

Ene-Feb	Mar-Abr	May-Jun	Jul-Ago	Sep-Oct	Nov-Dic	IMD
---------	---------	---------	---------	---------	---------	-----

Media Domingos	00h-24h	1.266 31,99%	1.220 30,83%	1.098 27,75%	898 22,70%	1.002 25,32%	1.275 32,22%	1.126 28,47%
	06h-22h	1.080 30,73%	1.011 28,77%	988 28,12%	762 21,67%	853 24,28%	1.160 33,02%	976 27,77%
	08h-14h	300 29,86%	234 23,29%	290 28,83%	241 24,02%	214 21,31%	391 38,92%	278 27,71%

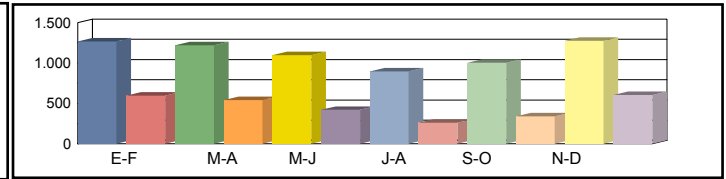

Media Sábados	00h-24h	1.350 34,12%	1.305 32,99%	1.353 34,19%	1.142 28,87%	1.387 35,07%	1.145 28,95%	1.280 32,36%
	06h-22h	1.206 34,33%	1.158 32,95%	1.214 34,55%	1.005 28,60%	1.268 36,08%	970 27,60%	1.137 32,35%
	08h-14h	477 47,46%	500 49,77%	452 45,00%	410 40,83%	547 54,43%	407 40,49%	466 46,33%

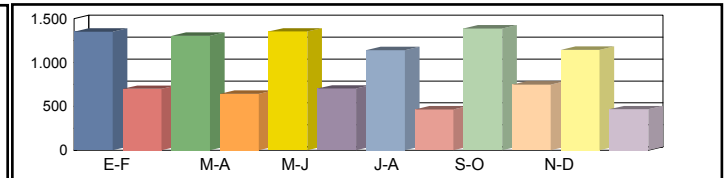

Media Laborales	00h-24h	1.834 46,35%	1.401 35,42%	1.313 33,20%	1.689 42,70%	1.542 38,98%	1.407 35,57%	1.531 38,70%
	06h-22h	1.641 46,70%	1.268 36,09%	1.178 33,52%	1.526 43,42%	1.389 39,52%	1.253 35,65%	1.376 39,15%
	08h-14h	643 64,07%	440 43,78%	457 45,55%	532 52,93%	508 50,59%	450 44,84%	505 50,29%

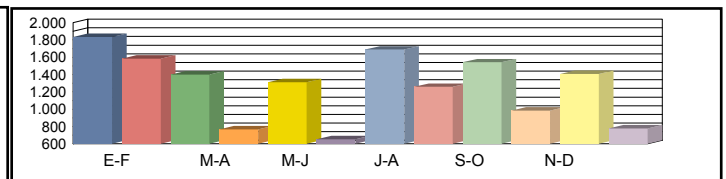

Media Diaria	00h-24h	1.754 37,28%	1.328 36,96%	1.236 36,69%	1.526 35,21%	1.443 36,47%	1.320 36,58%	1.434 36,53%
	06h-22h	1.558 37,53%	1.189 37,05%	1.108 37,18%	1.367 35,41%	1.295 36,86%	1.170 36,89%	1.281 36,82%
	08h-14h	600 47,18%	405 46,57%	422 46,68%	477 45,40%	471 46,96%	422 47,48%	466 46,71%

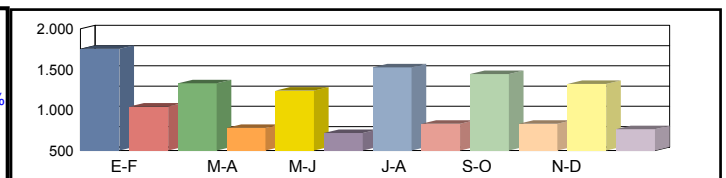

Coeficientes	N							
	L							
Coeficiente	S							

Los datos en color negro corresponden al total de vehículos y los datos en color azul corresponden a vehículos pesados (en %)



Castilla-La Mancha

Consejería de Fomento

Estación: CU-73c
Carretera: CM-3116 p.k. 19,00 **Provincia:** CUENCA
Ubicación: Villagarcía del Llano - Iniesta
Año: 2024
Tipo: COBERTURA

Dirección General de Carreteras

	Ene-Feb	Mar-Abr	May-Jun	Jul-Ago	Sep-Oct	Nov-Dic	IMD
--	---------	---------	---------	---------	---------	---------	-----

Media	00h-24h	1.368 8,37%	1.609 9,85%	1.730 10,59%	1.643 10,06%	1.288 7,88%	1.410 8,63%	1.508 9,23%
Domingos	06h-22h	1.226 7,71%	1.406 8,84%	1.505 9,47%	1.338 8,42%	1.206 7,58%	1.271 7,99%	1.325 8,33%
	08h-14h	314 6,20%	401 7,91%	516 10,18%	474 9,36%	325 6,42%	402 7,95%	405 8,00%

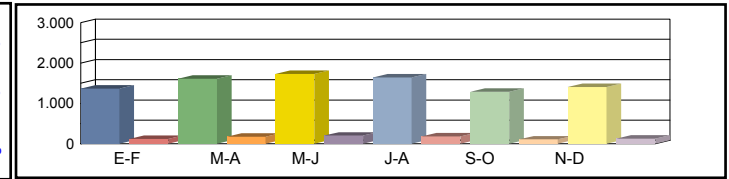

Media	00h-24h	1.748 10,70%	1.764 10,80%	1.838 11,25%	1.846 11,30%	1.669 10,22%	1.756 10,75%	1.770 10,84%
Sábados	06h-22h	1.563 9,83%	1.636 10,29%	1.691 10,64%	1.689 10,62%	1.559 9,81%	1.593 10,02%	1.622 10,20%
	08h-14h	717 14,17%	789 15,59%	799 15,79%	663 13,10%	728 14,38%	836 16,51%	755 14,92%

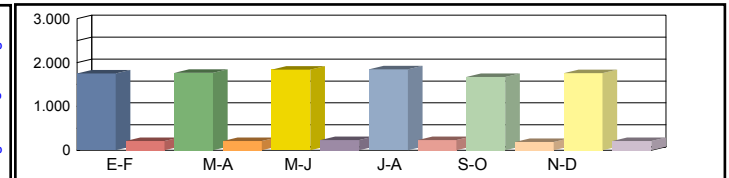

Media	00h-24h	2.393 14,65%	1.510 9,24%	1.460 8,93%	1.996 12,22%	1.930 11,81%	2.141 13,10%	1.905 11,66%
Laborales	06h-22h	2.283 14,36%	1.435 9,03%	1.373 8,64%	1.829 11,50%	1.823 11,46%	2.017 12,68%	1.793 11,28%
	08h-14h	860 17,00%	511 10,10%	533 10,53%	708 13,99%	675 13,33%	714 14,11%	667 13,18%

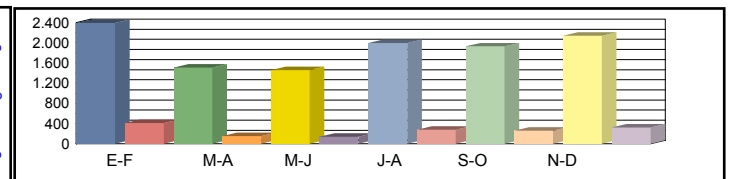

Media	00h-24h	2.261 11,16%	1.456 11,39%	1.429 11,56%	1.941 11,49%	1.801 11,02%	2.031 11,21%	1.820 11,30%
Diaria	06h-22h	2.130 10,69%	1.367 10,92%	1.325 11,06%	1.740 10,91%	1.697 10,67%	1.893 10,76%	1.692 10,84%
	08h-14h	802 12,43%	494 12,88%	529 13,23%	676 12,73%	633 12,50%	697 13,02%	638 12,80%

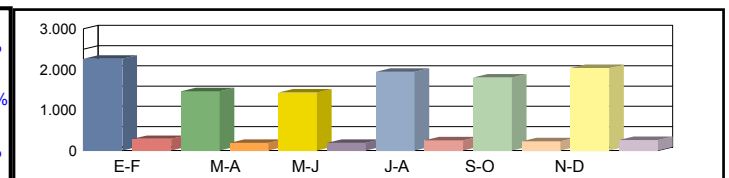

Coeficientes	N							
	L							
Coeficiente	S							

Los datos en color negro corresponden al total de vehículos y los datos en color azul corresponden a vehículos pesados (en %)



Castilla-La Mancha

Consejería de Fomento

Estación: CU-74
Carretera: CM-2203 p.k. 3,40 **Provincia:** CUENCA
Ubicación: Sta. Cruz de Moya - Límite Provincia con Valencia
Año: 2024
Tipo: PRIMARIA

Dirección General de Carreteras

Ene-Feb	Mar-Abr	May-Jun	Jul-Ago	Sep-Oct	Nov-Dic	IMD
---------	---------	---------	---------	---------	---------	-----

Media 00h-24h	348 10,63%	280 10,36%	258 11,24%	243 12,76%	244 9,02%	304 7,89%	280 10,32%
Domingos 06h-22h	325 8,00%	255 8,24%	226 6,19%	225 9,78%	210 5,71%	279 6,09%	253 7,34%
08h-14h	138 8,70%	146 8,90%	102 4,90%	80 10,00%	76 6,58%	101 10,89%	107 8,33%

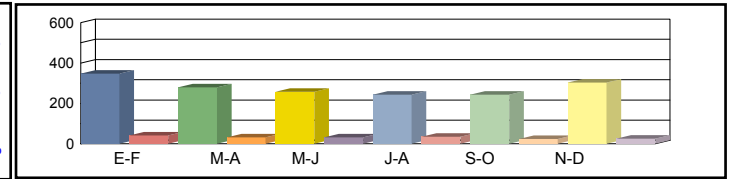

Media 00h-24h	287 12,89%	241 11,62%	260 14,62%	297 15,15%	281 9,96%	210 10,00%	263 12,37%
Sábados 06h-22h	262 11,83%	209 9,09%	221 9,95%	264 12,88%	253 8,30%	195 8,21%	234 10,04%
08h-14h	119 10,92%	118 6,78%	132 7,58%	142 10,56%	142 5,63%	127 4,72%	130 7,70%

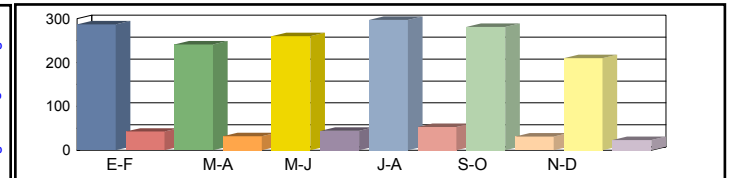

Media 00h-24h	321 15,26%	263 14,45%	300 12,67%	254 17,32%	227 16,74%	231 13,42%	266 14,98%
Laborales 06h-22h	289 12,80%	237 11,81%	255 10,20%	222 13,96%	200 15,00%	201 11,94%	234 12,62%
08h-14h	119 10,92%	106 12,26%	96 9,38%	106 10,38%	94 13,83%	97 12,37%	103 11,52%

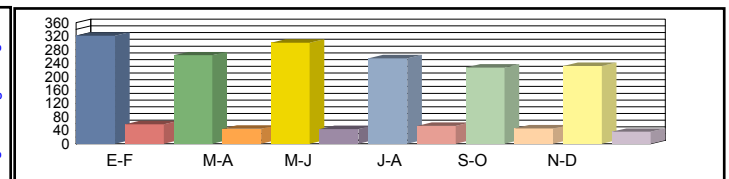

Media 00h-24h	319 14,11%	262 13,36%	289 12,80%	259 16,22%	237 14,35%	239 12,13%	268 13,83%
Diaria 06h-22h	290 11,72%	236 11,02%	247 9,72%	228 13,16%	209 12,44%	211 10,43%	237 11,41%
08h-14h	122 10,66%	114 11,40%	102 7,84%	107 10,28%	98 11,22%	102 10,78%	108 10,37%

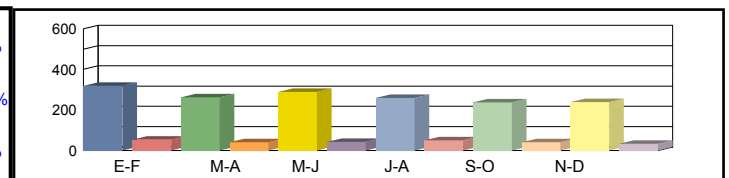

Coeficientes N	1,11073	1,10970	1,17647	1,14414	1,13500	1,14925	
L	0,82866	1,01141	0,88667	1,04724	1,17181	1,15152	
Coeficiente S							1,00591

Los datos en color negro corresponden al total de vehículos y los datos en color azul corresponden a vehículos pesados (en %)



Castilla-La Mancha

Consejería de Fomento

Estación: CU-76
Carretera: CM-2106 p.k. 74,00 **Provincia:** CUENCA
Ubicación: Vega del Codorno - Int. CM-2201 (Masegosa)
Año: 2024
Tipo: COBERTURA

Dirección General de Carreteras

Ene-Feb	Mar-Abr	May-Jun	Jul-Ago	Sep-Oct	Nov-Dic	IMD
---------	---------	---------	---------	---------	---------	-----

Media 00h-24h
 Domingos 06h-22h
 08h-14h

394 28,76%	293 21,37%	389 28,42%	320 23,34%	321 23,41%	307 22,38%	337 24,61%
321 26,63%	249 20,65%	328 27,23%	270 22,44%	269 22,35%	262 21,73%	283 23,51%
109 22,92%	84 17,67%	104 21,77%	76 15,93%	87 18,16%	87 18,17%	91 19,10%

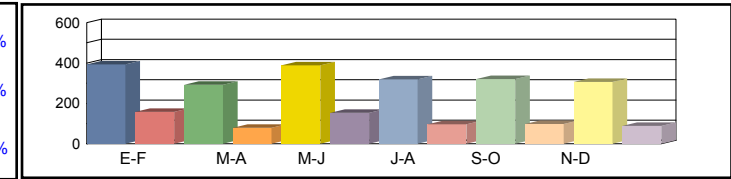

Media 00h-24h
 Sábados 06h-22h
 08h-14h

333 24,27%	329 23,99%	449 32,78%	420 30,62%	338 24,66%	329 24,02%	366 26,72%
293 24,29%	288 23,91%	395 32,81%	360 29,88%	286 23,72%	271 22,49%	316 26,18%
116 24,38%	127 26,69%	167 35,09%	156 32,82%	105 22,12%	99 20,73%	128 26,97%

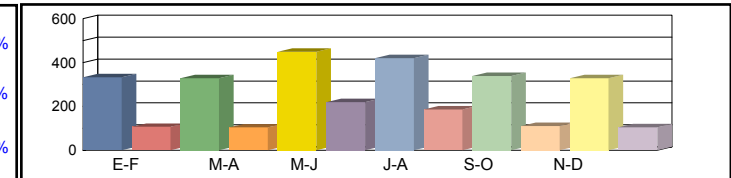

Media 00h-24h
 Laborales 06h-22h
 08h-14h

187 13,67%	265 19,31%	275 20,07%	294 21,43%	272 19,85%	311 22,67%	267 19,50%
142 11,75%	217 17,98%	223 18,49%	244 20,28%	225 18,67%	267 22,12%	220 18,22%
62 13,00%	84 17,66%	92 19,38%	92 19,38%	90 18,89%	107 22,45%	88 18,46%

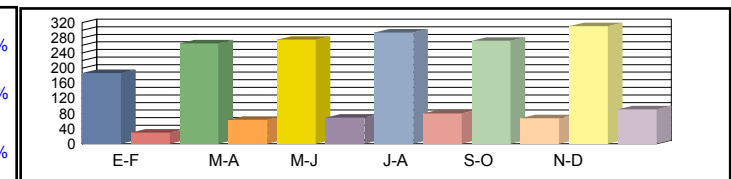

Media 00h-24h
 Diaria 06h-22h
 08h-14h

205 21,76%	276 20,66%	318 22,92%	324 21,89%	288 21,05%	326 20,81%	290 21,51%
157 20,61%	229 19,70%	262 21,91%	272 20,81%	240 19,92%	281 19,65%	240 20,43%
66 20,25%	88 19,83%	105 21,61%	100 20,46%	92 19,25%	108 19,05%	93 20,07%

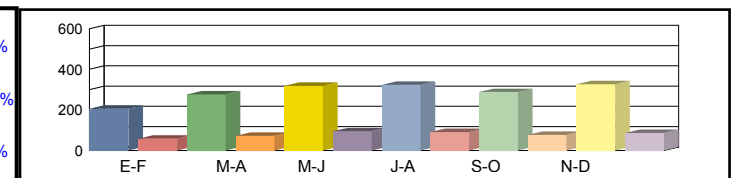

Coeficientes N
 L
 Coeficiente S

Los datos en color negro corresponden al total de vehículos y los datos en color azul corresponden a vehículos pesados (en %)



Castilla-La Mancha

Consejería de Fomento

Estación: CU-76a
Carretera: CM-2201 p.k. 9,00 **Provincia:** CUENCA
Ubicación: Int CM-210 - Int. CM-2106
Año: 2024
Tipo: COBERTURA

Dirección General de Carreteras

	Ene-Feb	Mar-Abr	May-Jun	Jul-Ago	Sep-Oct	Nov-Dic	IMD
--	---------	---------	---------	---------	---------	---------	-----

Media Domingos	00h-24h	191 21,90%	149 17,14%	124 14,22%	223 25,57%	179 20,52%	138 15,83%	167 19,20%
	06h-22h	142 20,05%	105 14,81%	86 12,16%	163 22,92%	130 18,29%	98 13,76%	121 17,00%
	08h-14h	28 11,68%	35 14,34%	29 12,03%	34 13,89%	70 28,98%	30 12,22%	38 15,52%

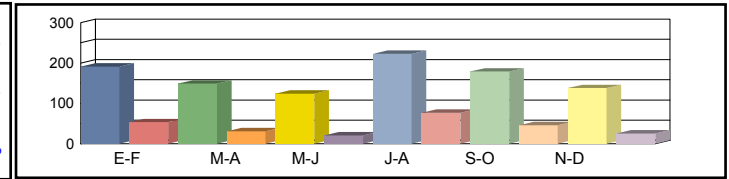

Media Sábados	00h-24h	158 18,19%	132 15,12%	146 16,81%	158 18,18%	155 17,85%	208 23,87%	160 18,34%
	06h-22h	114 16,11%	92 12,93%	102 14,39%	105 14,79%	116 16,33%	150 21,10%	113 15,94%
	08h-14h	42 17,33%	23 9,32%	30 12,53%	54 22,41%	46 18,84%	83 34,22%	46 19,11%

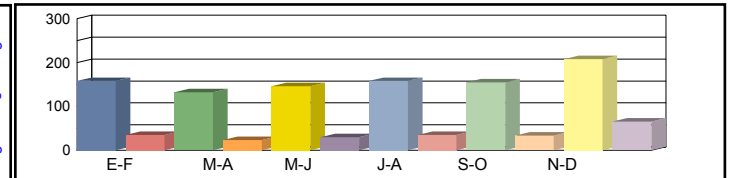

Media Laborales	00h-24h	118 13,61%	194 22,27%	199 22,85%	193 22,21%	172 19,77%	136 15,66%	169 19,39%
	06h-22h	77 10,78%	148 20,84%	150 21,11%	131 18,46%	125 17,60%	100 14,03%	122 17,14%
	08h-14h	30 12,41%	66 27,22%	71 29,07%	58 23,70%	54 22,22%	44 18,15%	54 22,13%

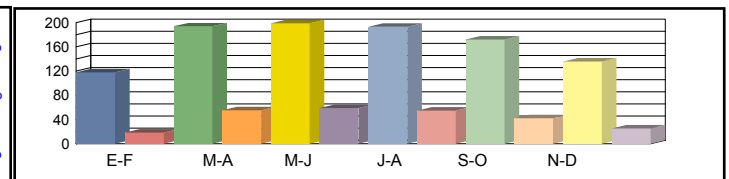

Media Diaria	00h-24h	118 19,85%	184 18,73%	187 18,55%	199 20,37%	171 19,60%	136 19,79%	166 19,48%
	06h-22h	78 17,74%	139 16,53%	139 16,36%	134 17,96%	124 17,52%	100 17,55%	119 17,28%
	08h-14h	27 20,02%	57 19,25%	62 19,38%	55 21,06%	55 22,70%	45 22,51%	50 20,82%

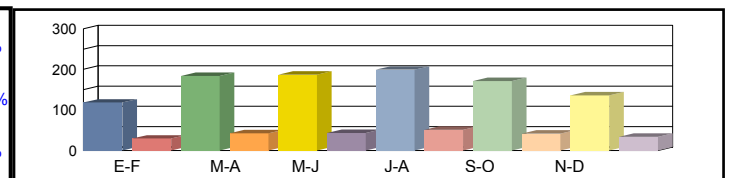

Coeficientes	N						
	L						
Coeficiente	S						

Los datos en color negro corresponden al total de vehículos y los datos en color azul corresponden a vehículos pesados (en %)



Castilla-La Mancha

Consejería de Fomento

Estación: CU-76b
Carretera: CM-2106 p.k. 80,00 **Provincia:** CUENCA
Ubicación: Int. CM-2201 (Masegosa) - Límite Provincia con Guadalajara
Año: 2024
Tipo: COBERTURA

Dirección General de Carreteras

	Ene-Feb	Mar-Abr	May-Jun	Jul-Ago	Sep-Oct	Nov-Dic	IMD
--	---------	---------	---------	---------	---------	---------	-----

Media Domingos	00h-24h	262 30,41%	195 22,60%	259 30,05%	213 24,68%	213 24,76%	204 23,67%	224 26,03%
	06h-22h	175 41,76%	136 32,39%	179 42,70%	148 35,18%	147 35,05%	143 34,06%	155 36,86%
	08h-14h	67 39,72%	51 30,62%	63 37,71%	46 27,61%	53 31,46%	53 31,49%	56 33,10%

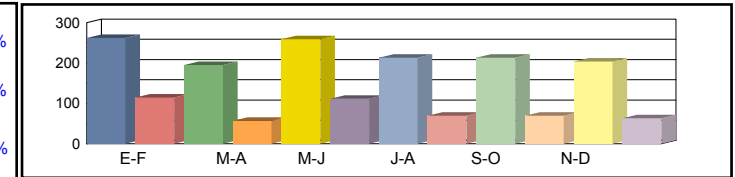

Media Sábados	00h-24h	221 25,67%	219 25,37%	299 34,67%	279 32,38%	225 26,08%	219 25,40%	244 28,26%
	06h-22h	160 38,09%	158 37,49%	216 51,44%	197 46,86%	156 37,19%	148 35,26%	172 41,06%
	08h-14h	71 42,24%	78 46,24%	102 60,80%	96 56,86%	64 38,33%	60 35,91%	78 46,73%

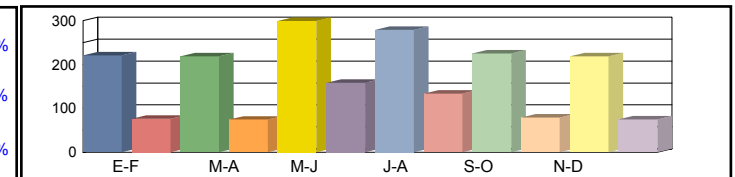

Media Laborales	00h-24h	125 14,46%	176 20,42%	183 21,22%	195 22,66%	181 20,99%	207 23,98%	178 20,62%
	06h-22h	77 18,43%	118 28,18%	122 29,00%	134 31,80%	123 29,27%	146 34,69%	120 28,56%
	08h-14h	38 22,53%	51 30,60%	56 33,58%	56 33,58%	55 32,73%	65 38,89%	54 31,98%

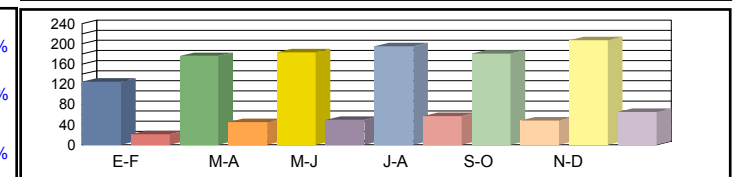

Media Diaria	00h-24h	137 23,01%	183 21,85%	211 24,24%	215 23,15%	192 22,26%	217 22,01%	192 22,75%
	06h-22h	85 32,31%	125 30,89%	143 34,35%	149 32,63%	131 31,23%	154 30,81%	131 32,04%
	08h-14h	41 35,08%	54 34,36%	64 37,45%	61 35,44%	56 33,35%	66 33,01%	57 34,78%

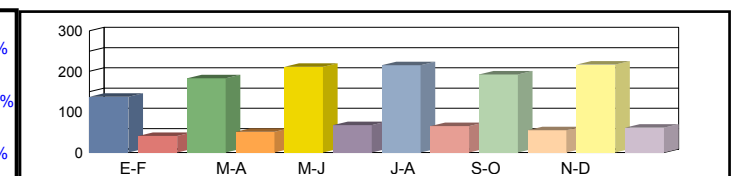

Coeficientes	N							
	L							
Coeficiente	S							

Los datos en color negro corresponden al total de vehículos y los datos en color azul corresponden a vehículos pesados (en %)



Castilla-La Mancha

Consejería de Fomento

Estación: CU-77
Carretera: CM-2105 p.k. 3,50 **Provincia:** CUENCA
Ubicación: Cuenca - Int. CM-2104
Año: 2024
Tipo: COBERTURA

Dirección General de Carreteras

Ene-Feb	Mar-Abr	May-Jun	Jul-Ago	Sep-Oct	Nov-Dic	IMD
---------	---------	---------	---------	---------	---------	-----

Media Domingos	00h-24h	1.154 6,56%	1.178 6,69%	1.362 7,74%	1.170 6,65%	1.314 7,47%	1.138 6,46%	1.219 6,93%
	06h-22h	1.111 5,60%	1.130 5,70%	1.295 6,53%	1.090 5,49%	1.252 6,31%	1.092 5,51%	1.162 5,86%
	08h-14h	447 10,27%	459 10,56%	490 11,26%	411 9,46%	468 10,76%	419 9,63%	449 10,32%

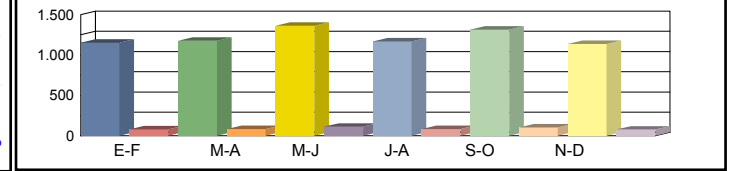

Media Sábados	00h-24h	1.172 6,66%	1.402 7,96%	1.258 7,15%	1.212 6,88%	1.349 7,66%	1.244 7,07%	1.273 7,23%
	06h-22h	1.121 5,65%	1.339 6,75%	1.203 6,06%	1.157 5,83%	1.288 6,49%	1.192 6,01%	1.217 6,13%
	08h-14h	473 10,87%	595 13,69%	514 11,81%	467 10,74%	552 12,69%	483 11,12%	514 11,82%

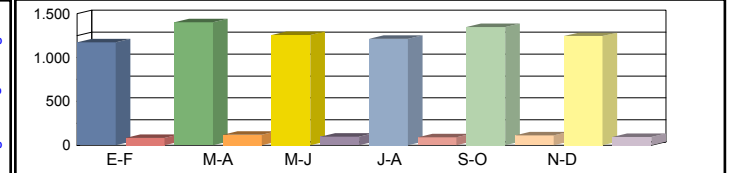

Media Laborales	00h-24h	919 5,22%	949 5,39%	1.094 6,22%	1.631 9,27%	981 5,58%	971 5,52%	1.091 6,20%
	06h-22h	900 4,54%	926 4,67%	1.054 5,31%	1.536 7,74%	955 4,81%	940 4,74%	1.052 5,30%
	08h-14h	366 8,42%	352 8,11%	417 9,59%	613 14,11%	369 8,48%	390 8,96%	418 9,61%

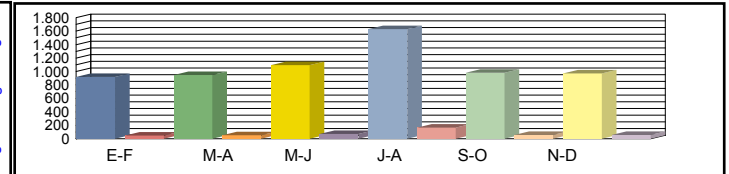

Media Diaria	00h-24h	936 6,33%	998 6,53%	1.156 6,57%	1.672 6,37%	1.042 6,60%	996 6,37%	1.133 6,46%
	06h-22h	915 5,40%	971 5,57%	1.110 5,59%	1.565 5,41%	1.011 5,62%	962 5,44%	1.089 5,51%
	08h-14h	377 9,87%	379 10,32%	441 10,15%	622 9,74%	392 10,20%	399 9,82%	435 10,02%

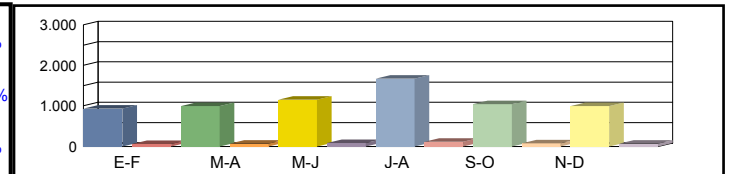

Coeficientes	N							
	L							
Coeficiente	S							

Los datos en color negro corresponden al total de vehículos y los datos en color azul corresponden a vehículos pesados (en %)



Castilla-La Mancha

Consejería de Fomento

Estación: CU-77b
Carretera: CM-2105 p.k. 7,00 **Provincia:** CUENCA
Ubicación: Int. CM-2104 - Int. CM-2110
Año: 2024
Tipo: COBERTURA

Dirección General de Carreteras

Ene-Feb	Mar-Abr	May-Jun	Jul-Ago	Sep-Oct	Nov-Dic	IMD
---------	---------	---------	---------	---------	---------	-----

Media	00h-24h	824 8,51%	841 8,68%	972 10,04%	835 8,63%	938 9,69%	812 8,39%	870 8,99%
Domingos	06h-22h	791 7,17%	804 7,29%	922 8,36%	775 7,03%	891 8,08%	777 7,05%	827 7,50%
	08h-14h	291 10,63%	300 10,93%	319 11,65%	268 9,79%	305 11,13%	273 9,96%	293 10,68%



Media	00h-24h	837 8,64%	1.001 10,33%	898 9,27%	865 8,93%	963 9,95%	888 9,17%	909 9,38%
Sábados	06h-22h	798 7,23%	952 8,64%	856 7,76%	823 7,46%	916 8,31%	848 7,69%	866 7,85%
	08h-14h	308 11,25%	388 14,17%	335 12,23%	305 11,12%	360 13,13%	315 11,51%	335 12,23%

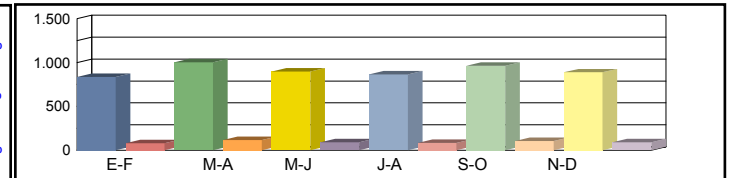

Media	00h-24h	656 6,77%	678 7,00%	781 8,07%	1.165 12,03%	701 7,24%	693 7,16%	779 8,04%
Laborales	06h-22h	641 5,81%	659 5,98%	750 6,80%	1.093 9,91%	679 6,16%	669 6,07%	748 6,79%
	08h-14h	239 8,71%	230 8,39%	272 9,93%	400 14,60%	241 8,78%	254 9,28%	273 9,95%

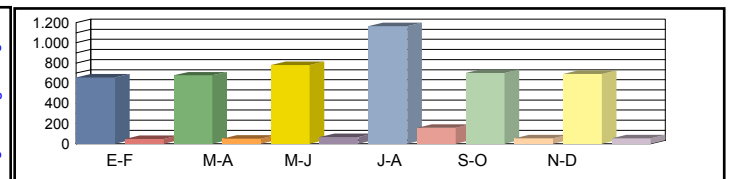

Media	00h-24h	668 8,21%	713 8,48%	825 8,52%	1.194 8,27%	744 8,57%	710 8,27%	809 8,39%
Diaria	06h-22h	652 6,91%	691 7,13%	790 7,16%	1.114 6,93%	719 7,20%	685 6,96%	775 7,05%
	08h-14h	246 10,22%	247 10,68%	288 10,50%	406 10,08%	256 10,56%	260 10,16%	284 10,36%

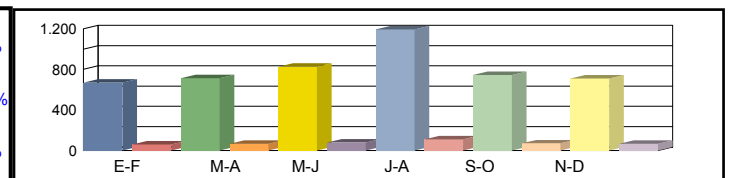

Coeficientes	N							
	L							
Coeficiente	S							

Los datos en color negro corresponden al total de vehículos y los datos en color azul corresponden a vehículos pesados (en %)



Castilla-La Mancha

Consejería de Fomento

Estación: CU-78
Carretera: CM-2100 p.k. 18,00 **Provincia:** CUENCA
Ubicación: Olmedilla de Alarcón - Hontecillas
Año: 2024
Tipo: COBERTURA

Dirección General de Carreteras

	Ene-Feb	Mar-Abr	May-Jun	Jul-Ago	Sep-Oct	Nov-Dic	IMD
--	---------	---------	---------	---------	---------	---------	-----

Media Domingos	00h-24h	772 10,61%	560 7,70%	625 8,60%	727 9,99%	669 9,20%	617 8,48%	662 9,10%
	06h-22h	651 9,15%	493 6,93%	558 7,85%	619 8,71%	607 8,53%	567 7,98%	582 8,19%
	08h-14h	311 5,34%	166 2,85%	198 3,39%	228 3,92%	259 4,44%	197 3,38%	226 3,89%

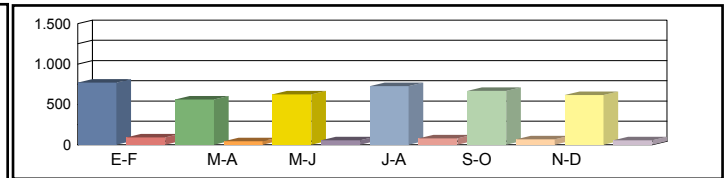

Media Sábados	00h-24h	893 12,27%	820 11,28%	823 11,31%	904 12,42%	899 12,35%	904 12,43%	874 12,01%
	06h-22h	839 11,80%	730 10,27%	735 10,34%	830 11,67%	822 11,56%	826 11,62%	797 11,21%
	08h-14h	557 9,56%	449 7,72%	457 7,85%	387 6,64%	543 9,32%	382 6,56%	462 7,94%

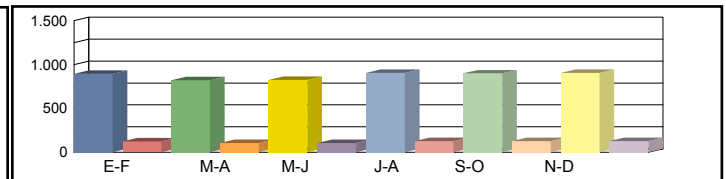

Media Laborales	00h-24h	1.026 14,10%	781 10,73%	712 9,79%	1.343 18,46%	946 13,00%	957 13,15%	961 13,20%
	06h-22h	923 12,99%	727 10,22%	654 9,20%	1.227 17,26%	864 12,15%	853 12,00%	875 12,30%
	08h-14h	437 7,50%	389 6,68%	362 6,21%	656 11,26%	445 7,64%	432 7,42%	454 7,79%

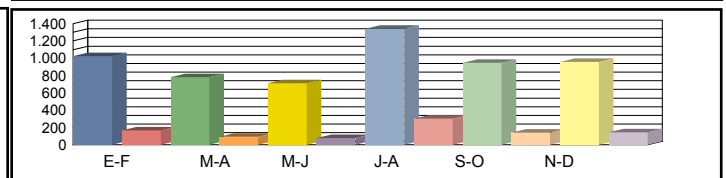

Media Diaria	00h-24h	991 12,56%	721 12,00%	664 12,13%	1.290 12,49%	900 12,37%	903 12,27%	912 12,30%
	06h-22h	887 11,67%	666 11,14%	607 11,28%	1.170 11,59%	821 11,55%	806 11,48%	826 11,45%
	08h-14h	434 7,59%	355 6,97%	335 7,06%	598 6,97%	432 7,42%	389 6,88%	424 7,15%

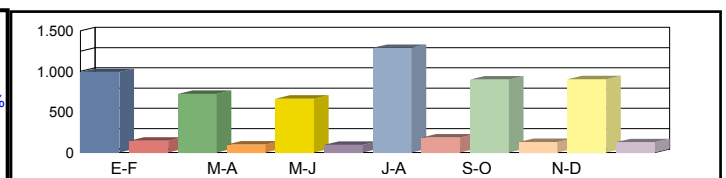

Coeficientes	N							
	L							
Coeficiente	S							

Los datos en color negro corresponden al total de vehículos y los datos en color azul corresponden a vehículos pesados (en %)



Castilla-La Mancha

Consejería de Fomento

Estación: CU-79
Carretera: CM-2106 p.k. 59,00 **Provincia:** CUENCA
Ubicación: Nacimiento Río Cuervo - Vega del Codorno
Año: 2024
Tipo: COBERTURA

Dirección General de Carreteras

	Ene-Feb	Mar-Abr	May-Jun	Jul-Ago	Sep-Oct	Nov-Dic	IMD
--	---------	---------	---------	---------	---------	---------	-----

Media Domingos	00h-24h	433 18,90%	322 14,04%	428 18,67%	352 15,34%	353 15,38%	337 14,70%	371 16,17%
	06h-22h	328 16,75%	254 12,99%	336 17,13%	276 14,11%	275 14,06%	268 13,66%	290 14,78%
	08h-14h	152 8,74%	117 6,74%	144 8,30%	105 6,07%	120 6,92%	120 6,93%	126 7,28%

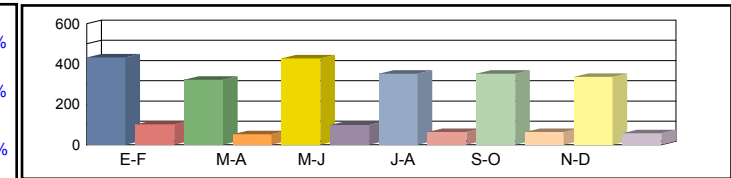

Media Sábados	00h-24h	366 15,95%	361 15,76%	494 21,54%	461 20,12%	371 16,20%	362 15,78%	402 17,56%
	06h-22h	299 15,28%	295 15,04%	404 20,63%	368 18,79%	292 14,92%	277 14,14%	322 16,47%
	08h-14h	161 9,29%	177 10,17%	232 13,38%	217 12,51%	146 8,43%	137 7,90%	178 10,28%

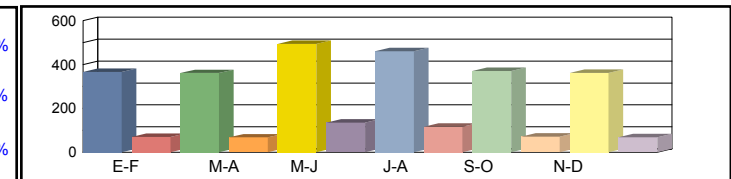

Media Laborales	00h-24h	206 8,98%	291 12,69%	302 13,19%	323 14,08%	299 13,04%	341 14,90%	294 12,81%
	06h-22h	145 7,39%	221 11,30%	228 11,63%	250 12,75%	230 11,74%	273 13,91%	224 11,46%
	08h-14h	86 4,96%	117 6,73%	128 7,39%	128 7,39%	125 7,20%	149 8,56%	122 7,04%

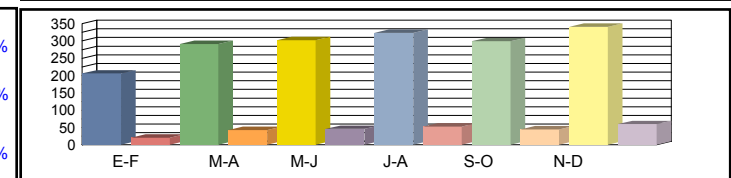

Media Diaria	00h-24h	226 14,29%	303 13,57%	349 15,06%	356 14,38%	317 13,83%	357 13,67%	318 14,14%
	06h-22h	160 12,96%	233 12,39%	268 13,78%	279 13,09%	245 12,52%	287 12,36%	245 12,85%
	08h-14h	92 7,72%	123 7,56%	146 8,24%	139 7,80%	127 7,34%	150 7,26%	130 7,65%

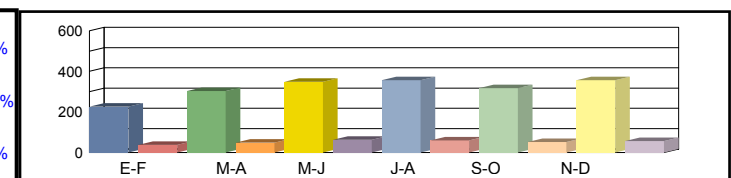

Coeficientes	N						
	L						
Coeficiente	S						

Los datos en color negro corresponden al total de vehículos y los datos en color azul corresponden a vehículos pesados (en %)



Castilla-La Mancha

Consejería de Fomento

Estación: CU-7c
Carretera: CM-3108 p.k. 7,50 **Provincia:** CUENCA
Ubicación: Mota del Cuervo - Los Hinojosos
Año: 2024
Tipo: PRIMARIA

Dirección General de Carreteras

Ene-Feb	Mar-Abr	May-Jun	Jul-Ago	Sep-Oct	Nov-Dic	IMD
---------	---------	---------	---------	---------	---------	-----

Media Domingos	00h-24h	541 4,62%	610 4,43%	569 5,62%	654 7,19%	640 6,25%	591 4,40%	601 5,42%
	06h-22h	465 4,09%	548 3,65%	509 4,13%	570 6,32%	560 4,11%	534 3,93%	531 4,37%
	08h-14h	186 2,15%	225 4,89%	206 2,91%	199 3,52%	206 2,43%	231 4,33%	209 3,37%

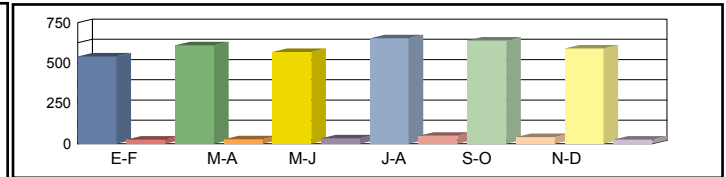

Media Sábados	00h-24h	746 7,91%	614 6,35%	631 7,45%	726 6,61%	700 6,86%	664 6,33%	680 6,92%
	06h-22h	660 6,67%	545 5,14%	562 5,69%	630 5,71%	602 5,81%	614 6,51%	602 5,92%
	08h-14h	325 6,46%	260 5,77%	307 4,89%	306 7,84%	253 9,09%	327 7,34%	296 6,90%

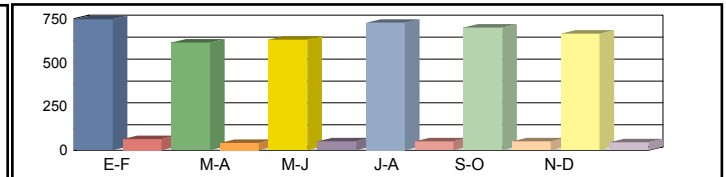

Media Laborales	00h-24h	874 13,39%	860 14,19%	839 14,30%	875 12,34%	865 13,06%	873 12,83%	864 13,35%
	06h-22h	823 12,76%	813 13,28%	794 13,35%	829 11,94%	818 12,84%	834 12,35%	818 12,75%
	08h-14h	335 14,63%	348 14,66%	328 14,63%	330 13,33%	345 14,20%	316 13,92%	334 14,23%

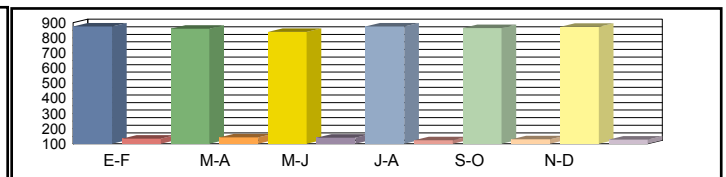

Media Diaria	00h-24h	809 11,87%	789 12,29%	771 12,58%	822 11,07%	810 11,60%	803 11,21%	801 11,77%
	06h-22h	749 11,21%	737 11,40%	720 11,53%	764 10,60%	751 11,19%	759 10,80%	747 11,12%
	08h-14h	312 12,18%	318 12,58%	308 12,01%	308 11,69%	312 12,50%	306 12,09%	311 12,18%

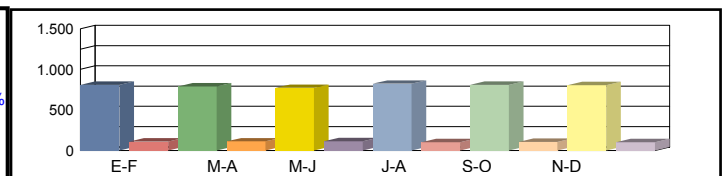

Coeficientes	N	1,06197	1,05781	1,05668	1,05549	1,05746	1,04676	
	L	0,98856	1,00465	1,02980	0,98743	0,99884	0,98969	
Coeficiente	S							0,92609

Los datos en color negro corresponden al total de vehículos y los datos en color azul corresponden a vehículos pesados (en %)



Castilla-La Mancha

Consejería de Fomento

Estación: CU-80
Carretera: CM-2106 p.k. 1,80 **Provincia:** CUENCA
Ubicación: Cañete - Campillos-Sierra
Año: 2024
Tipo: PRIMARIA

Dirección General de Carreteras

Ene-Feb	Mar-Abr	May-Jun	Jul-Ago	Sep-Oct	Nov-Dic	IMD
---------	---------	---------	---------	---------	---------	-----

Media Domingos	00h-24h	532 10,34%	346 7,23%	395 8,10%	625 6,88%	431 6,96%	456 10,31%	464 8,30%
	06h-22h	438 10,05%	281 6,05%	329 3,95%	552 5,07%	397 5,54%	387 8,53%	397 6,53%
	08h-14h	133 16,54%	93 8,60%	135 5,19%	191 5,76%	173 5,20%	152 11,18%	146 8,75%

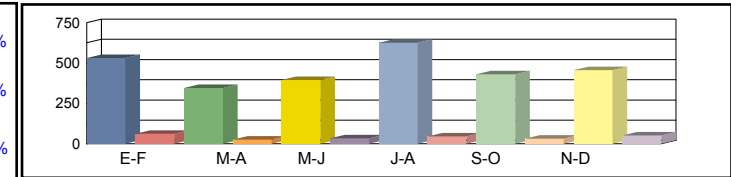

Media Sábados	00h-24h	800 6,13%	535 7,29%	489 9,00%	884 6,79%	579 10,19%	731 9,44%	670 8,14%
	06h-22h	676 5,33%	488 6,15%	438 7,31%	812 5,30%	541 7,76%	645 9,15%	600 6,83%
	08h-14h	286 4,20%	229 8,30%	234 2,56%	408 4,17%	274 5,47%	224 8,04%	276 5,46%

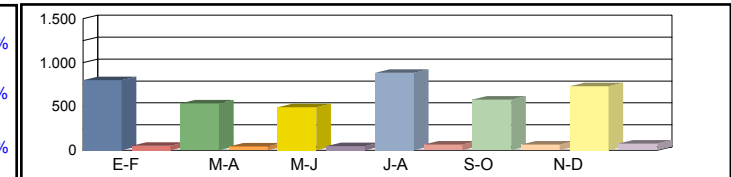

Media Laborales	00h-24h	617 8,75%	380 10,26%	431 11,60%	767 8,21%	470 11,28%	524 11,07%	532 10,20%
	06h-22h	526 7,22%	341 9,68%	378 8,20%	704 6,53%	435 9,89%	452 9,29%	473 8,47%
	08h-14h	253 6,72%	151 11,92%	171 7,60%	333 6,91%	200 8,50%	188 9,04%	216 8,45%

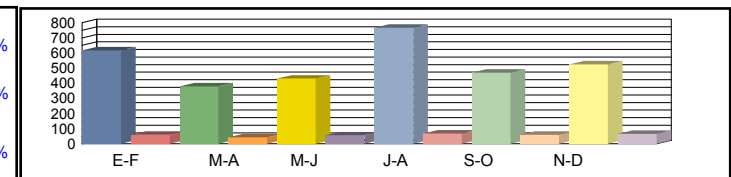

Media Diaria	00h-24h	631 8,40%	398 9,30%	434 10,60%	763 7,73%	480 10,42%	544 10,66%	542 9,52%
	06h-22h	534 7,12%	353 8,50%	379 7,39%	698 6,16%	445 8,99%	470 9,15%	480 7,88%
	08h-14h	240 7,08%	153 10,46%	175 6,29%	323 6,19%	206 7,28%	188 9,04%	214 7,72%

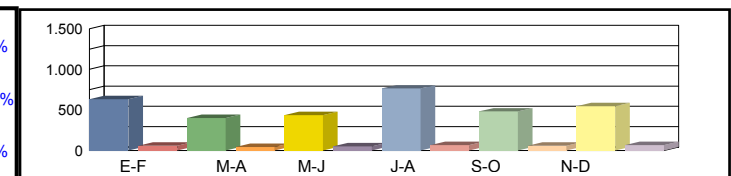

Coeficientes	N	1,17300	1,11437	1,14021	1,08949	1,08046	1,15929	
	L	0,86224	1,40000	1,23434	0,69361	1,13191	1,01527	
Coeficiente	S							1,01880

Los datos en color negro corresponden al total de vehículos y los datos en color azul corresponden a vehículos pesados (en %)



Castilla-La Mancha

Consejería de Fomento

Estación: CU-81a
Carretera: CM-215 p.k. 13,90 **Provincia:** CUENCA
Ubicación: Int. CUV-5005 - Fuentelespino de Moya
Año: 2024
Tipo: COBERTURA

Dirección General de Carreteras

Ene-Feb	Mar-Abr	May-Jun	Jul-Ago	Sep-Oct	Nov-Dic	IMD
---------	---------	---------	---------	---------	---------	-----

Media Domingos	00h-24h	454 22,97%	430 21,79%	515 26,06%	547 27,68%	498 25,19%	437 22,10%	480 24,30%
	06h-22h	418 23,45%	342 19,16%	422 23,68%	494 27,71%	438 24,56%	388 21,78%	417 23,39%
	08h-14h	215 18,93%	146 12,83%	161 14,16%	181 15,93%	174 15,35%	153 13,45%	172 15,11%

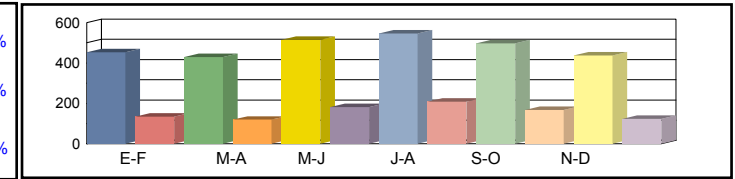

Media Sábados	00h-24h	413 20,88%	563 28,52%	479 24,27%	513 25,98%	398 20,12%	393 19,90%	460 23,28%
	06h-22h	367 20,57%	489 27,41%	433 24,31%	447 25,09%	351 19,67%	350 19,63%	406 22,78%
	08h-14h	208 18,34%	290 25,49%	313 27,60%	273 24,07%	198 17,40%	193 16,97%	246 21,64%

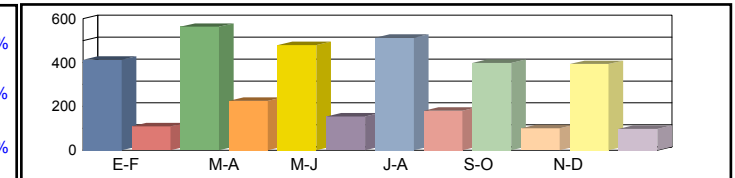

Media Laborales	00h-24h	394 19,95%	440 22,27%	310 15,68%	785 39,75%	459 23,23%	398 20,17%	464 23,51%
	06h-22h	335 18,77%	387 21,71%	271 15,22%	685 38,44%	418 23,42%	350 19,63%	408 22,86%
	08h-14h	166 14,66%	205 18,05%	144 12,66%	359 31,62%	239 21,02%	183 16,11%	216 19,02%

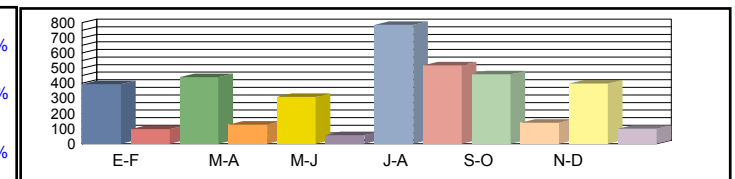

Media Diaria	00h-24h	392 22,17%	456 23,10%	322 23,10%	831 23,58%	461 22,38%	391 21,91%	476 22,71%
	06h-22h	336 21,79%	395 22,16%	279 22,36%	727 23,05%	420 21,82%	345 21,42%	417 22,10%
	08h-14h	168 18,22%	209 18,37%	150 18,86%	370 18,61%	233 17,57%	175 17,24%	218 18,14%

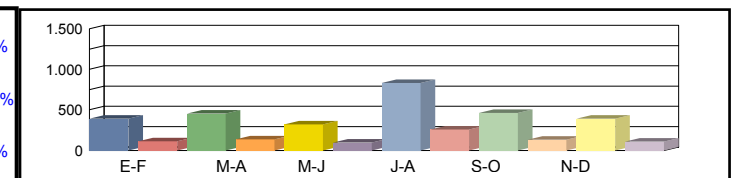

Coeficientes	N							
	L							
Coeficiente	S							

Los datos en color negro corresponden al total de vehículos y los datos en color azul corresponden a vehículos pesados (en %)



Castilla-La Mancha

Consejería de Fomento

Estación: CU-82
Carretera: CM-9232 p.k. 2,50 **Provincia:** CUENCA
Ubicación: Boniches - Int. N-420
Año: 2024
Tipo: COBERTURA

Dirección General de Carreteras

	Ene-Feb	Mar-Abr	May-Jun	Jul-Ago	Sep-Oct	Nov-Dic	IMD
--	---------	---------	---------	---------	---------	---------	-----

Media Domingos	00h-24h	151 18,36%	143 17,42%	171 20,84%	181 22,13%	165 20,14%	145 17,67%	159 19,43%
	06h-22h	111 17,83%	91 14,57%	112 18,01%	131 21,07%	117 18,67%	103 16,56%	111 17,78%
	08h-14h	39 5,28%	26 2,37%	29 0,45%	33 2,20%	31 3,59%	28 3,19%	31 2,85%

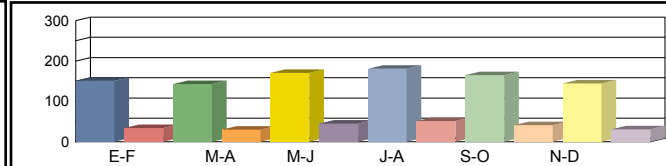

Media Sábados	00h-24h	137 16,70%	187 22,80%	159 19,41%	170 20,77%	132 16,09%	130 15,91%	152 18,61%
	06h-22h	98 15,64%	130 20,85%	115 18,49%	119 19,08%	93 14,96%	93 14,93%	108 17,32%
	08h-14h	38 3,66%	52 9,48%	57 6,73%	49 8,79%	36 5,09%	35 2,39%	44 6,02%

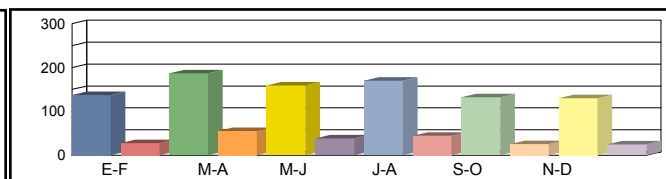

Media Laborales	00h-24h	131 15,95%	146 17,81%	103 12,54%	261 31,78%	152 18,57%	132 16,13%	154 18,80%
	06h-22h	89 14,28%	103 16,50%	72 11,57%	182 29,23%	111 17,81%	93 14,93%	108 17,39%
	08h-14h	30 7,72%	37 0,00%	26 8,39%	65 17,45%	43 10,07%	33 12,08%	39 11,14%

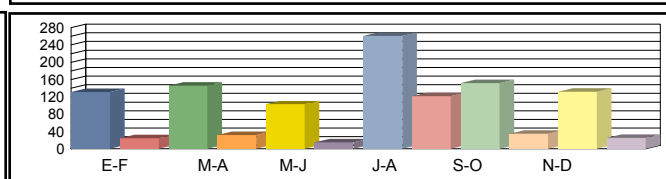

Media Diaria	00h-24h	130 17,73%	151 18,47%	107 18,47%	276 18,85%	153 17,90%	130 17,52%	158 18,15%
	06h-22h	89 16,57%	105 16,85%	74 17,00%	193 17,52%	112 16,59%	92 16,29%	111 16,80%
	08h-14h	30 8,21%	38 11,57%	27 9,37%	67 8,69%	42 7,29%	32 10,65%	39 9,30%

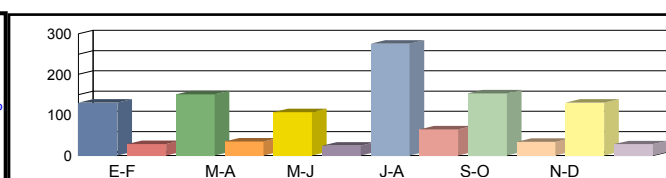

Coeficientes	N							
	L							
Coeficiente	S							

Los datos en color negro corresponden al total de vehículos y los datos en color azul corresponden a vehículos pesados (en %)



Castilla-La Mancha

Consejería de Fomento

Estación: CU-82a
Carretera: CM-215 p.k. 7,00 **Provincia:** CUENCA
Ubicación: Int. N-420 - Int. CUV-5005
Año: 2024
Tipo: COBERTURA

Dirección General de Carreteras

Ene-Feb	Mar-Abr	May-Jun	Jul-Ago	Sep-Oct	Nov-Dic	IMD
---------	---------	---------	---------	---------	---------	-----

Media Domingos	00h-24h	618 20,49%	586 19,43%	701 23,25%	744 24,69%	677 22,46%	594 19,71%	653 21,67%
	06h-22h	587 20,10%	479 16,42%	592 20,29%	693 23,74%	614 21,04%	545 18,66%	585 20,04%
	08h-14h	253 16,54%	171 11,21%	189 12,37%	213 13,92%	205 13,41%	180 11,75%	202 13,20%

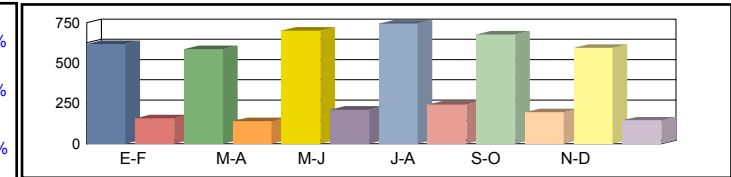

Media Sábados	00h-24h	562 18,63%	767 25,44%	653 21,65%	699 23,17%	541 17,95%	535 17,75%	626 20,76%
	06h-22h	515 17,62%	686 23,49%	608 20,83%	628 21,50%	492 16,86%	491 16,82%	570 19,52%
	08h-14h	245 16,02%	340 22,27%	369 24,11%	321 21,02%	232 15,20%	227 14,83%	289 18,91%

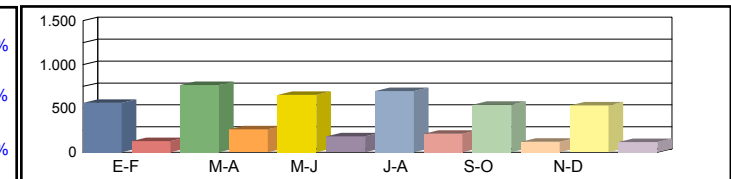

Media Laborales	00h-24h	537 17,80%	599 19,87%	422 13,99%	1.069 35,46%	625 20,72%	542 17,99%	632 20,97%
	06h-22h	470 16,09%	543 18,60%	381 13,04%	962 32,94%	586 20,07%	491 16,82%	572 19,59%
	08h-14h	196 12,80%	241 15,77%	169 11,06%	422 27,62%	281 18,36%	215 14,07%	254 16,61%

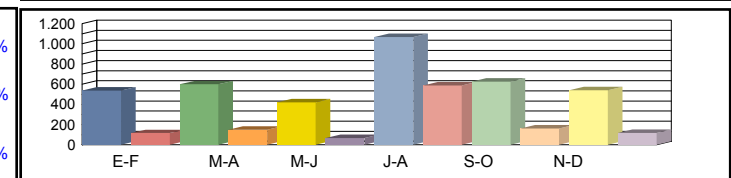

Media Diaria	00h-24h	535 19,78%	621 20,60%	438 20,60%	1.132 21,03%	628 19,96%	533 19,54%	648 20,25%
	06h-22h	472 18,67%	554 18,99%	392 19,16%	1.021 19,75%	589 18,70%	485 18,36%	586 18,94%
	08h-14h	198 15,91%	245 16,05%	177 16,47%	435 16,25%	274 15,35%	205 15,06%	256 15,85%

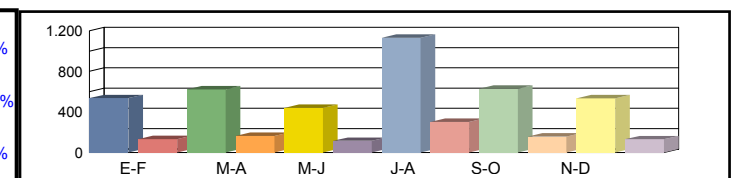

Coeficientes	N							
	L							
Coeficiente	S							

Los datos en color negro corresponden al total de vehículos y los datos en color azul corresponden a vehículos pesados (en %)



Castilla-La Mancha

Consejería de Fomento

Estación: CU-83
Carretera: CM-2200 p.k. 19,00 **Provincia:** CUENCA
Ubicación: Int CUV 5009 - Int. CM-215
Año: 2024
Tipo: COBERTURA

Dirección General de Carreteras

Ene-Feb	Mar-Abr	May-Jun	Jul-Ago	Sep-Oct	Nov-Dic	IMD
---------	---------	---------	---------	---------	---------	-----

Media 00h-24h
 Domingos 06h-22h
 08h-14h

249 21,39%	236 20,29%	282 24,28%	300 25,79%	273 23,46%	239 20,58%	263 22,63%
196 16,71%	160 13,65%	197 16,88%	231 19,75%	205 17,50%	182 15,52%	195 16,67%
71 7,71%	48 5,23%	53 5,77%	60 6,49%	58 6,25%	51 5,48%	57 6,16%

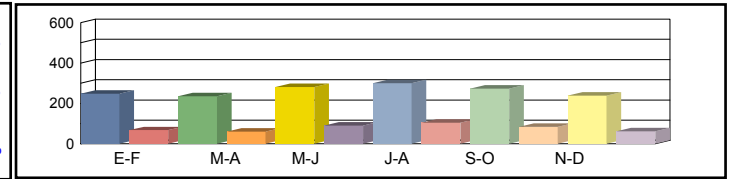

Media 00h-24h
 Sábados 06h-22h
 08h-14h

226 19,45%	309 26,56%	263 22,61%	281 24,20%	218 18,75%	215 18,53%	252 21,68%
172 14,66%	229 19,54%	203 17,33%	209 17,88%	164 14,02%	164 13,99%	190 16,24%
69 7,47%	96 10,38%	104 11,24%	91 9,80%	66 7,09%	64 6,91%	82 8,82%

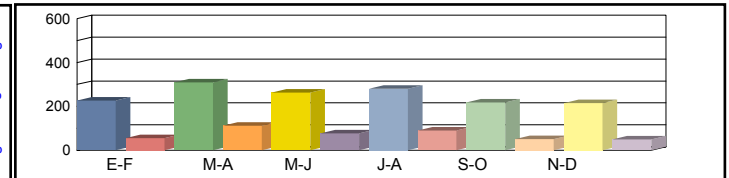

Media 00h-24h
 Laborales 06h-22h
 08h-14h

216 18,59%	241 20,75%	170 14,61%	430 37,03%	251 21,64%	218 18,79%	254 21,90%
157 13,38%	181 15,47%	127 10,85%	321 27,39%	195 16,69%	164 13,99%	191 16,30%
55 5,97%	68 7,35%	48 5,16%	119 12,88%	79 8,56%	61 6,56%	72 7,75%

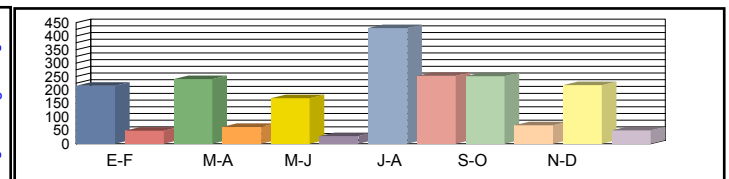

Media 00h-24h
 Diaria 06h-22h
 08h-14h

215 20,65%	250 21,51%	176 21,52%	455 21,96%	252 20,85%	214 20,41%	260 21,15%
158 15,53%	185 15,79%	131 15,94%	341 16,42%	196 15,55%	162 15,27%	196 15,75%
56 7,42%	69 7,48%	50 7,68%	123 7,58%	77 7,16%	58 7,02%	72 7,39%

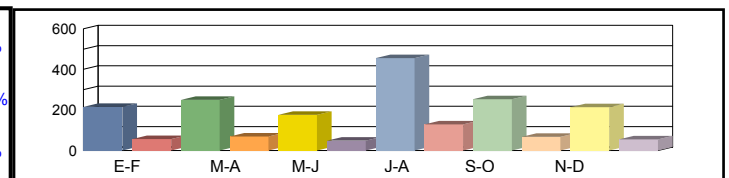

Coeficientes N
 L
 Coeficiente S

Los datos en color negro corresponden al total de vehículos y los datos en color azul corresponden a vehículos pesados (en %)



Castilla-La Mancha

Consejería de Fomento

Estación: CU-86
Carretera: CM-2019 p.k. 32,00 **Provincia:** CUENCA
Ubicación: Los Valdecolmenas - Enl. A- 40
Año: 2024
Tipo: COBERTURA

Dirección General de Carreteras

Ene-Feb	Mar-Abr	May-Jun	Jul-Ago	Sep-Oct	Nov-Dic	IMD
---------	---------	---------	---------	---------	---------	-----

Media	00h-24h	622 11,39%	646 11,84%	735 13,46%	737 13,51%	809 14,83%	694 12,71%	707 12,96%
Domingos	06h-22h	574 9,37%	584 9,53%	660 10,77%	639 10,42%	732 11,95%	627 10,23%	636 10,38%
	08h-14h	144 4,87%	195 6,61%	186 6,32%	171 5,79%	240 8,14%	238 8,06%	196 6,63%

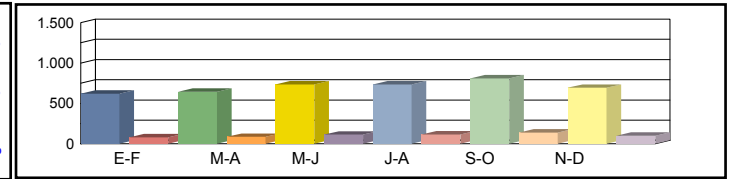

Media	00h-24h	735 13,47%	624 11,42%	798 14,63%	738 13,52%	771 14,12%	734 13,45%	733 13,44%
Sábados	06h-22h	648 10,57%	566 9,24%	718 11,72%	687 11,21%	682 11,14%	666 10,87%	661 10,79%
	08h-14h	290 9,85%	230 7,80%	336 11,39%	324 10,97%	336 11,40%	279 9,47%	299 10,15%

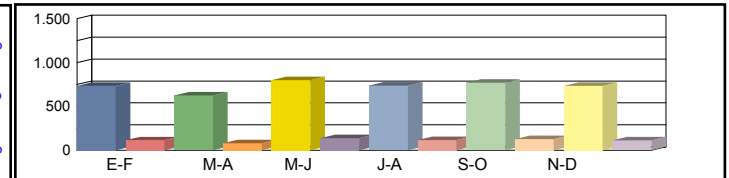

Media	00h-24h	623 11,41%	810 14,84%	625 11,45%	590 10,81%	697 12,77%	833 15,26%	696 12,76%
Laborales	06h-22h	563 9,19%	741 12,09%	555 9,06%	537 8,77%	636 10,38%	778 12,69%	635 10,36%
	08h-14h	260 8,82%	323 10,97%	224 7,59%	226 7,67%	266 9,02%	318 10,78%	270 9,14%

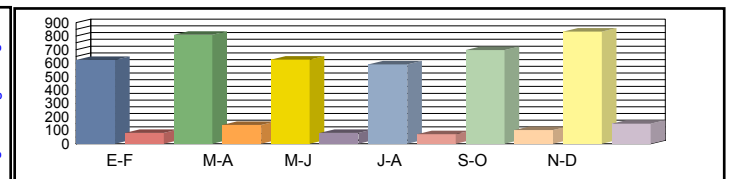

Media	00h-24h	618 12,67%	789 12,44%	643 13,13%	600 12,98%	724 13,26%	839 12,86%	702 12,89%
Diaria	06h-22h	557 10,26%	721 10,09%	568 10,62%	543 10,50%	656 10,71%	782 10,43%	638 10,44%
	08h-14h	246 8,55%	304 8,50%	223 8,98%	221 8,84%	272 9,24%	315 8,95%	264 8,84%

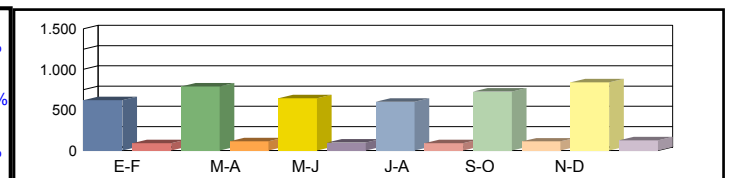

Coeficientes	N							
	L							
Coeficiente	S							

Los datos en color negro corresponden al total de vehículos y los datos en color azul corresponden a vehículos pesados (en %)



Castilla-La Mancha

Consejería de Fomento

Estación: CU-87
Carretera: CM-2019 p.k. 3,50 **Provincia:** CUENCA
Ubicación: Huete - Los Valdecomenas
Año: 2024
Tipo: COBERTURA

Dirección General de Carreteras

Ene-Feb	Mar-Abr	May-Jun	Jul-Ago	Sep-Oct	Nov-Dic	IMD
---------	---------	---------	---------	---------	---------	-----

Media 00h-24h
 Domingos 06h-22h
 08h-14h

714 12,16%	742 12,63%	843 14,36%	846 14,42%	929 15,82%	796 13,57%	812 13,82%
653 9,99%	664 10,16%	750 11,48%	726 11,11%	833 12,74%	713 10,91%	723 11,07%
193 6,94%	262 9,41%	251 9,00%	230 8,24%	323 11,59%	320 11,48%	263 9,44%

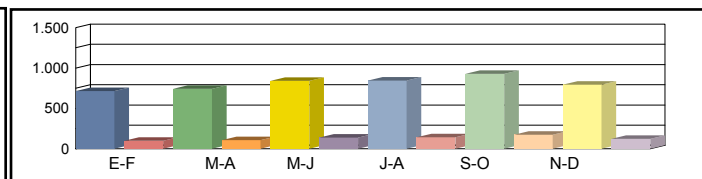

Media 00h-24h
 Sábados 06h-22h
 08h-14h

844 14,37%	716 12,19%	916 15,61%	847 14,43%	885 15,06%	843 14,35%	842 14,34%
736 11,27%	643 9,85%	817 12,50%	781 11,95%	776 11,87%	757 11,59%	752 11,50%
391 14,03%	309 11,11%	452 16,23%	435 15,63%	452 16,24%	376 13,49%	402 14,45%

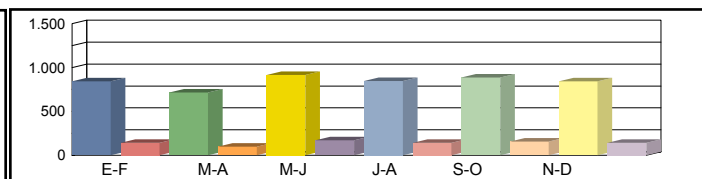

Media 00h-24h
 Laborales 06h-22h
 08h-14h

715 12,17%	930 15,84%	717 12,22%	677 11,53%	800 13,63%	956 16,28%	799 13,61%
640 9,79%	842 12,89%	631 9,66%	611 9,35%	723 11,07%	884 13,53%	722 11,05%
350 12,56%	435 15,62%	301 10,81%	304 10,92%	358 12,85%	428 15,36%	363 13,02%

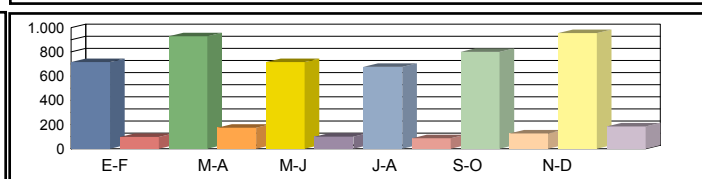

Media 00h-24h
 Diaria 06h-22h
 08h-14h

710 13,52%	906 13,28%	737 14,01%	688 13,85%	831 14,14%	963 13,72%	806 13,76%
633 10,94%	819 10,76%	646 11,33%	618 11,20%	746 11,42%	888 11,12%	725 11,13%
332 12,17%	410 12,11%	299 12,78%	298 12,59%	366 13,15%	425 12,74%	355 12,59%

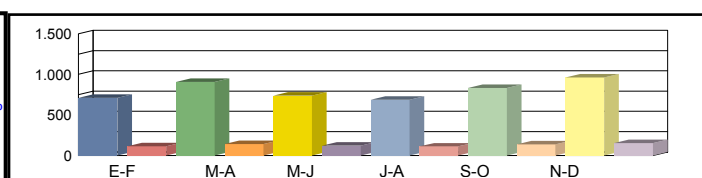

Coeficientes N
 L
 Coeficiente S

Los datos en color negro corresponden al total de vehículos y los datos en color azul corresponden a vehículos pesados (en %)



Castilla-La Mancha

Consejería de Fomento

Estación: CU-88
Carretera: CM-2156 p.k. 6,50 **Provincia:** CUENCA
Ubicación: Torrejoncillo del Rey - Naharros
Año: 2024
Tipo: COBERTURA

Dirección General de Carreteras

Ene-Feb	Mar-Abr	May-Jun	Jul-Ago	Sep-Oct	Nov-Dic	IMD
---------	---------	---------	---------	---------	---------	-----

Media Domingos	00h-24h	173 11,27%	205 13,31%	204 13,28%	224 14,60%	209 13,60%	218 14,18%	206 13,37%
	06h-22h	109 11,50%	128 13,48%	119 12,57%	128 13,50%	119 12,48%	137 14,41%	123 12,99%
	08h-14h	42 11,04%	53 13,96%	46 12,10%	41 10,87%	31 8,19%	77 20,11%	48 12,71%

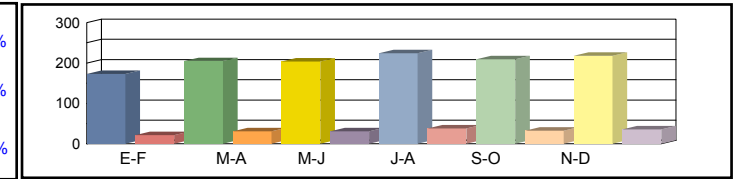

Media Sábados	00h-24h	244 15,87%	233 15,15%	209 13,62%	224 14,60%	220 14,32%	208 13,52%	223 14,51%
	06h-22h	154 16,20%	147 15,52%	132 13,92%	144 15,17%	131 13,83%	130 13,66%	140 14,72%
	08h-14h	86 22,53%	75 19,65%	62 16,28%	82 21,56%	56 14,79%	59 15,38%	70 18,36%

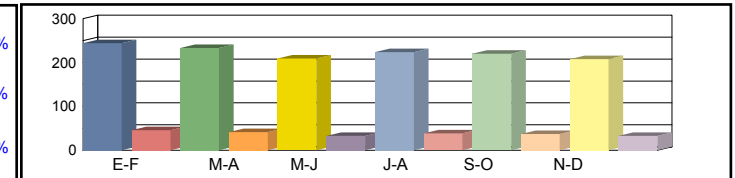

Media Laborales	00h-24h	255 16,58%	272 17,69%	259 16,86%	235 15,29%	260 16,92%	276 17,96%	260 16,88%
	06h-22h	163 17,19%	175 18,38%	166 17,46%	147 15,48%	166 17,47%	178 18,77%	166 17,46%
	08h-14h	70 18,47%	75 19,81%	74 19,33%	60 15,88%	73 19,18%	80 21,11%	72 18,96%

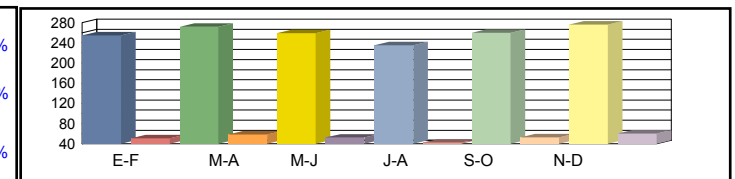

Media Diaria	00h-24h	241 15,96%	260 16,15%	244 15,93%	226 16,26%	247 16,08%	262 16,05%	247 16,07%
	06h-22h	153 16,44%	166 16,62%	155 16,26%	139 16,57%	154 16,24%	168 16,49%	156 16,44%
	08h-14h	68 18,49%	72 18,50%	68 17,75%	57 18,33%	65 16,98%	78 18,77%	68 18,14%

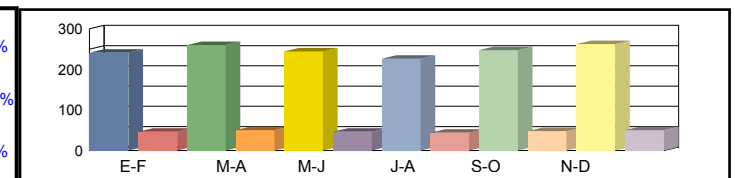

Coeficientes	N							
	L							
Coeficiente	S							

Los datos en color negro corresponden al total de vehículos y los datos en color azul corresponden a vehículos pesados (en %)



Castilla-La Mancha

Consejería de Fomento

Estación: CU-8a
Carretera: CM-215 p.k. 30,00 **Provincia:** CUENCA
Ubicación: Int. CM-2200 - Landete
Año: 2024
Tipo: COBERTURA

Dirección General de Carreteras

	Ene-Feb	Mar-Abr	May-Jun	Jul-Ago	Sep-Oct	Nov-Dic	IMD
--	---------	---------	---------	---------	---------	---------	-----

Media	00h-24h	957 16,33%	908 15,49%	1.086 18,53%	1.153 19,69%	1.049 17,91%	921 15,72%	1.012 17,28%
Domingos	06h-22h	925 16,66%	756 13,61%	934 16,83%	1.093 19,68%	968 17,45%	859 15,47%	922 16,62%
	08h-14h	366 16,53%	248 11,20%	274 12,37%	308 13,91%	297 13,40%	260 11,74%	292 13,19%



Media	00h-24h	870 14,85%	1.188 20,28%	1.011 17,26%	1.082 18,48%	839 14,31%	829 14,15%	970 16,56%
Sábados	06h-22h	811 14,61%	1.081 19,48%	959 17,27%	989 17,82%	776 13,98%	774 13,95%	898 16,18%
	08h-14h	355 16,02%	493 22,26%	534 24,10%	465 21,01%	336 15,19%	328 14,82%	418 18,90%

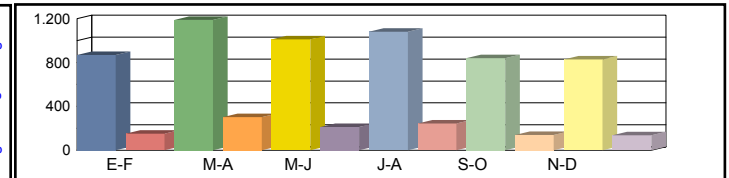

Media	00h-24h	831 14,19%	928 15,84%	653 11,15%	1.656 28,27%	968 16,52%	840 14,34%	979 16,72%
Laborales	06h-22h	740 13,34%	856 15,42%	600 10,81%	1.516 27,31%	924 16,64%	774 13,95%	902 16,24%
	08h-14h	283 12,80%	349 15,76%	245 11,05%	611 27,61%	406 18,35%	312 14,07%	368 16,61%

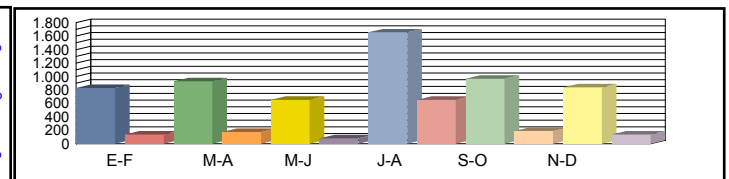

Media	00h-24h	827 15,77%	962 16,43%	677 16,43%	1.753 16,77%	973 15,92%	826 15,58%	1.003 16,15%
Diaria	06h-22h	743 15,48%	874 15,74%	618 15,89%	1.610 16,37%	929 15,50%	764 15,22%	923 15,70%
	08h-14h	286 15,91%	355 16,04%	256 16,47%	630 16,25%	395 15,34%	298 15,05%	370 15,84%

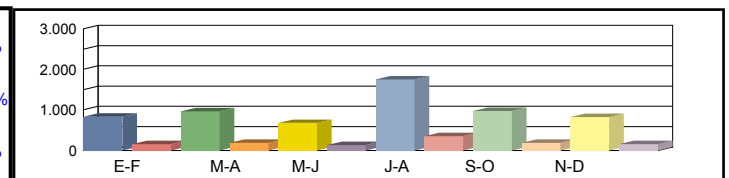

Coeficientes	N							
	L							
Coeficiente	S							

Los datos en color negro corresponden al total de vehículos y los datos en color azul corresponden a vehículos pesados (en %)



Castilla-La Mancha

Consejería de Fomento

Estación: CU-8c
Carretera: CM-215 p.k. 25,81 **Provincia:** CUENCA
Ubicación: Fuentelespino de Moya - Int. CM-2200
Año: 2024
Tipo: PRIMARIA

Dirección General de Carreteras

Ene-Feb	Mar-Abr	May-Jun	Jul-Ago	Sep-Oct	Nov-Dic	IMD
---------	---------	---------	---------	---------	---------	-----

Media Domingos	00h-24h	661 5,75%	492 4,88%	626 4,79%	1.740 3,68%	856 5,26%	632 3,80%	834 4,69%
	06h-22h	618 4,85%	406 3,69%	527 3,04%	1.630 2,82%	810 4,44%	588 2,55%	763 3,57%
	08h-14h	258 5,04%	150 3,33%	175 0,57%	482 2,49%	284 4,23%	187 4,28%	256 3,32%

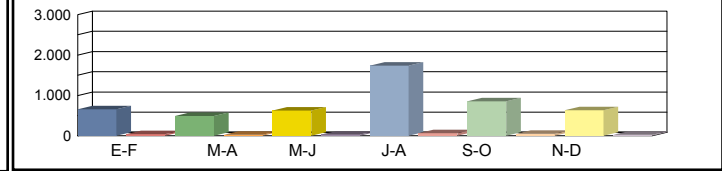

Media Sábados	00h-24h	601 7,32%	644 6,99%	583 5,49%	1.633 6,61%	684 8,33%	569 5,27%	786 6,67%
	06h-22h	542 4,24%	581 4,99%	541 4,07%	1.476 6,44%	649 6,93%	530 3,58%	720 5,04%
	08h-14h	250 3,60%	298 6,71%	341 4,40%	728 6,59%	322 5,28%	236 2,54%	362 4,85%

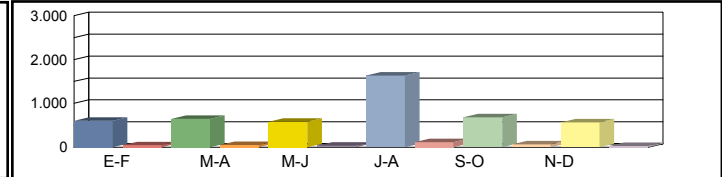

Media Laborales	00h-24h	645 11,47%	478 13,60%	507 13,41%	1.285 11,05%	751 9,59%	652 13,50%	720 12,10%
	06h-22h	570 9,47%	446 12,56%	462 11,47%	1.167 10,54%	711 8,86%	596 13,09%	659 11,00%
	08h-14h	242 9,50%	205 13,66%	209 11,96%	522 9,96%	347 8,65%	266 13,53%	298 11,21%

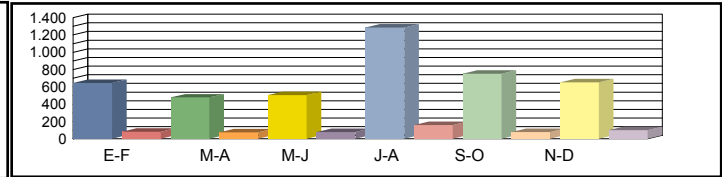

Media Diaria	00h-24h	641 10,14%	503 11,13%	535 10,65%	1.400 9,00%	757 8,72%	637 10,99%	746 10,11%
	06h-22h	572 8,04%	460 10,22%	483 8,90%	1.277 8,46%	716 7,82%	586 10,41%	682 8,98%
	08h-14h	246 8,13%	211 11,37%	223 8,97%	546 8,42%	334 7,49%	251 11,16%	302 9,26%

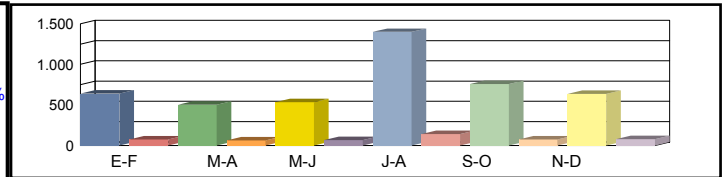

Coeficientes	N	1,13158	1,07175	1,09740	1,10111	1,05626	1,09396	
	L	1,11628	1,50628	1,42012	0,56031	0,95872	1,10429	
Coeficiente	S							1,03571

Los datos en color negro corresponden al total de vehículos y los datos en color azul corresponden a vehículos pesados (en %)



Castilla-La Mancha

Consejería de Fomento

Estación: CU-90
Carretera: CM-2105 p.k. 55,00 **Provincia:** CUENCA
Ubicación: Uña - Huélamo
Año: 2024
Tipo: PRIMARIA

Dirección General de Carreteras

Ene-Feb	Mar-Abr	May-Jun	Jul-Ago	Sep-Oct	Nov-Dic	IMD
---------	---------	---------	---------	---------	---------	-----

Media Domingos	00h-24h	326 8,90%	325 10,46%	595 5,38%	516 7,36%	400 8,50%	415 6,27%	430 7,81%
	06h-22h	290 6,90%	292 8,22%	551 3,99%	487 4,31%	358 5,87%	376 3,46%	392 5,46%
	08h-14h	116 10,34%	116 11,21%	257 1,95%	151 4,64%	178 5,06%	178 1,69%	166 5,81%

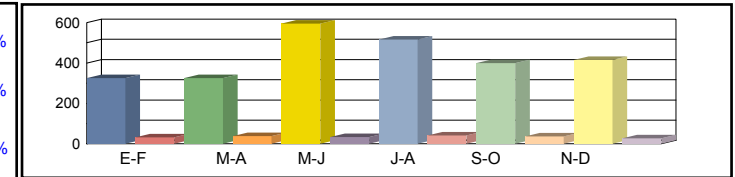

Media Sábados	00h-24h	376 8,51%	371 9,43%	576 8,16%	572 7,69%	386 9,59%	398 8,54%	446 8,65%
	06h-22h	317 6,31%	324 8,02%	545 6,06%	527 5,50%	349 6,30%	357 6,16%	403 6,39%
	08h-14h	174 4,02%	157 6,37%	287 5,57%	181 3,87%	193 6,22%	197 5,08%	198 5,19%

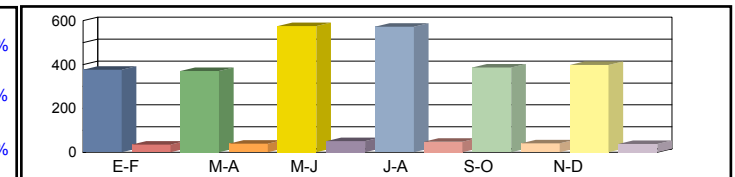

Media Laborales	00h-24h	240 13,33%	304 15,13%	318 14,47%	417 12,95%	318 16,04%	305 16,72%	317 14,77%
	06h-22h	191 12,04%	263 12,17%	278 12,23%	375 11,47%	287 13,24%	276 14,49%	278 12,61%
	08h-14h	89 11,24%	122 7,38%	135 9,63%	160 10,00%	141 9,93%	139 12,23%	131 10,07%

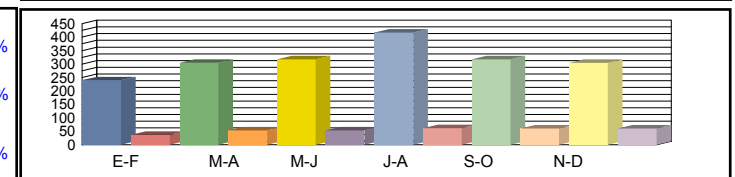

Media Diaria	00h-24h	271 11,44%	317 13,56%	394 11,17%	454 11,23%	340 13,82%	334 13,47%	352 12,45%
	06h-22h	223 9,87%	276 10,87%	355 9,01%	413 9,20%	307 11,07%	301 10,96%	312 10,16%
	08h-14h	105 9,52%	126 7,14%	174 6,90%	161 8,07%	154 8,44%	153 9,15%	146 8,20%

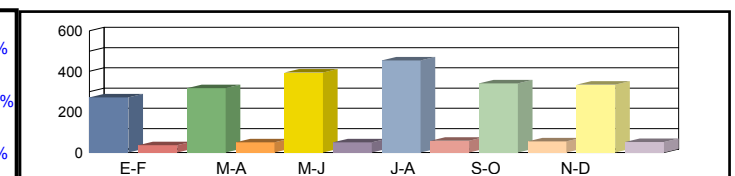

Coeficientes	N	1,25654	1,15589	1,14388	1,11200	1,10801	1,10507	
	L	1,32083	1,04276	0,99686	0,76019	0,99686	1,03934	
Coeficiente	S							1,10906

Los datos en color negro corresponden al total de vehículos y los datos en color azul corresponden a vehículos pesados (en %)



Castilla-La Mancha

Consejería de Fomento

Estación: CU-90a
Carretera: CM-2106 p.k. 38,00 **Provincia:** CUENCA
Ubicación: Campillos-Sierra - Int. CM-2105 (Huelamo)
Año: 2024
Tipo: COBERTURA

Dirección General de Carreteras

Ene-Feb	Mar-Abr	May-Jun	Jul-Ago	Sep-Oct	Nov-Dic	IMD
---------	---------	---------	---------	---------	---------	-----

Media Domingos	00h-24h	205 18,74%	211 19,32%	221 20,23%	199 18,20%	218 19,95%	204 18,63%	210 19,18%
	06h-22h	148 13,14%	144 12,75%	157 13,91%	143 12,67%	161 14,29%	149 13,19%	150 13,33%
	08h-14h	44 7,01%	48 7,69%	61 9,76%	47 7,49%	66 10,63%	64 10,23%	55 8,80%

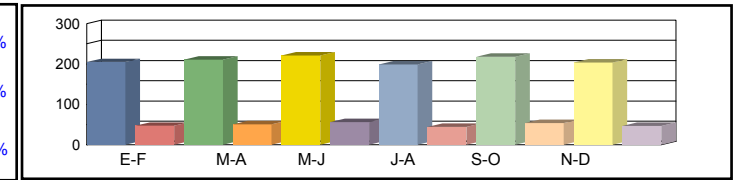

Media Sábados	00h-24h	308 28,17%	327 29,87%	274 25,04%	282 25,75%	293 26,81%	327 29,86%	302 27,58%
	06h-22h	229 20,28%	250 22,15%	209 18,52%	211 18,64%	220 19,48%	248 21,99%	228 20,18%
	08h-14h	94 15,08%	118 18,95%	106 16,93%	100 15,99%	105 16,84%	94 15,08%	103 16,48%

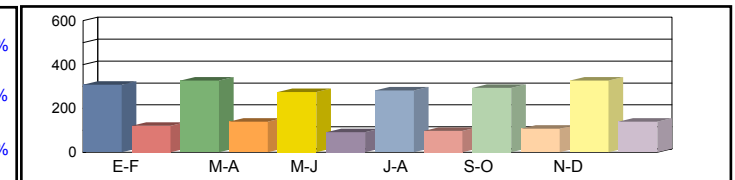

Media Laborales	00h-24h	282 25,77%	174 15,87%	197 18,00%	350 32,04%	243 22,22%	239 21,89%	248 22,63%
	06h-22h	201 17,82%	130 11,55%	145 12,80%	269 23,85%	181 16,02%	173 15,31%	183 16,23%
	08h-14h	93 14,83%	55 8,85%	63 10,02%	122 19,51%	79 12,66%	69 11,02%	80 12,81%

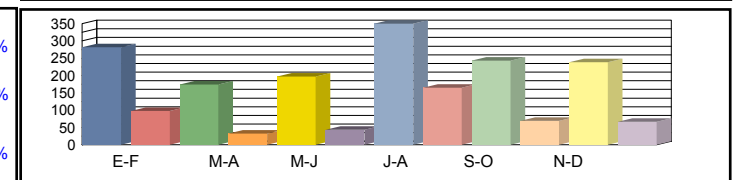

Media Diaria	00h-24h	286 22,57%	179 22,90%	198 22,34%	349 22,15%	247 22,55%	245 22,80%	251 22,55%
	06h-22h	203 16,22%	133 16,43%	145 16,08%	267 15,92%	184 16,27%	178 16,47%	185 16,23%
	08h-14h	90 12,20%	56 12,85%	64 12,85%	119 12,40%	81 12,97%	69 12,66%	80 12,65%

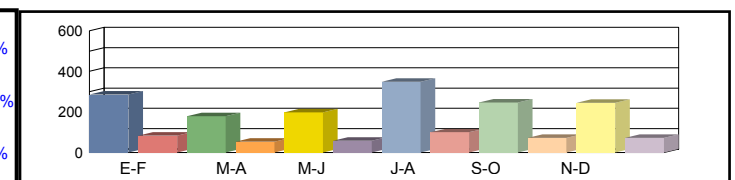

Coeficientes	N							
	L							
Coeficiente	S							

Los datos en color negro corresponden al total de vehículos y los datos en color azul corresponden a vehículos pesados (en %)



Castilla-La Mancha

Consejería de Fomento

Estación: CU-91
Carretera: CM-3123 p.k. 12,00 **Provincia:** CUENCA
Ubicación: Int. CM-220 - Monteagudo - Arguisuelas
Año: 2024
Tipo: COBERTURA

Dirección General de Carreteras

Ene-Feb	Mar-Abr	May-Jun	Jul-Ago	Sep-Oct	Nov-Dic	IMD
---------	---------	---------	---------	---------	---------	-----

Media Domingos	00h-24h	350 26,37%	406 30,58%	375 28,24%	388 29,25%	303 22,81%	321 24,21%	357 26,91%
	06h-22h	318 25,08%	369 29,09%	333 26,23%	321 25,32%	278 21,94%	296 23,34%	319 25,17%
	08h-14h	134 21,61%	149 23,99%	119 19,20%	122 19,69%	129 20,76%	117 18,76%	128 20,67%

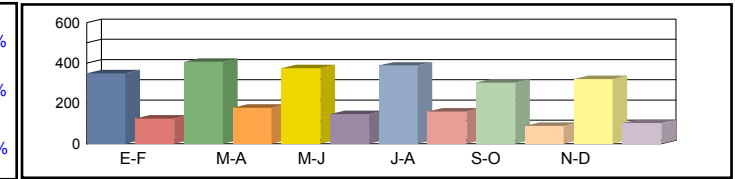

Media Sábados	00h-24h	437 32,90%	372 28,00%	345 25,97%	382 28,74%	322 24,23%	334 25,13%	365 27,50%
	06h-22h	410 32,35%	341 26,87%	314 24,78%	343 27,06%	300 23,62%	312 24,61%	337 26,55%
	08h-14h	220 35,43%	185 29,74%	148 23,90%	174 27,94%	198 31,90%	159 25,54%	181 29,07%

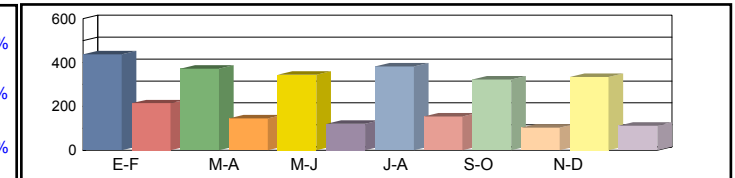

Media Laborales	00h-24h	458 34,50%	365 27,49%	362 27,26%	585 44,06%	482 36,31%	464 34,98%	453 34,10%
	06h-22h	426 33,57%	339 26,74%	338 26,64%	532 41,92%	456 35,90%	429 33,84%	420 33,10%
	08h-14h	210 33,81%	170 27,30%	170 27,37%	293 47,20%	213 34,25%	190 30,63%	208 33,43%

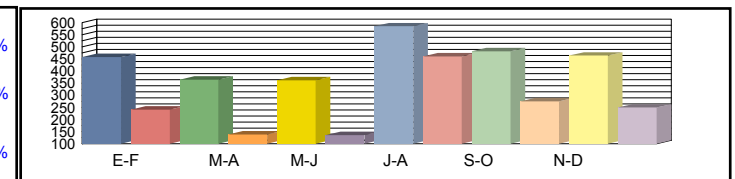

Media Diaria	00h-24h	440 33,11%	349 33,01%	340 32,39%	558 32,93%	438 31,36%	426 31,69%	425 32,41%
	06h-22h	408 32,18%	323 31,97%	315 31,26%	499 31,46%	414 30,48%	394 30,83%	392 31,36%
	08h-14h	201 32,30%	160 31,83%	152 30,31%	268 30,95%	200 31,67%	171 30,48%	192 31,26%

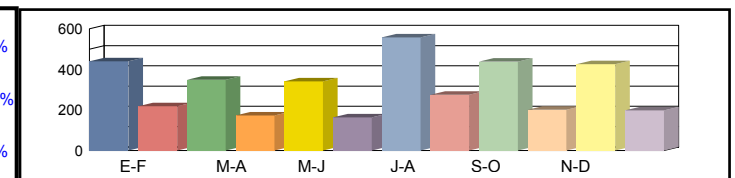

Coeficientes	N						
	L						
Coeficiente	S						

Los datos en color negro corresponden al total de vehículos y los datos en color azul corresponden a vehículos pesados (en %)



Castilla-La Mancha

Consejería de Fomento

Estación: CU-92
Carretera: CM-3137 p.k. 5,00 **Provincia:** CUENCA
Ubicación: Iniesta - Villarta
Año: 2024
Tipo: COBERTURA

Dirección General de Carreteras

	Ene-Feb	Mar-Abr	May-Jun	Jul-Ago	Sep-Oct	Nov-Dic	IMD
--	---------	---------	---------	---------	---------	---------	-----

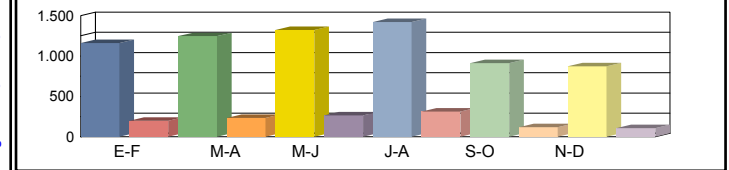

Media 00h-24h	1.160 14,69%	1.246 15,79%	1.322 16,74%	1.423 18,03%	914 11,58%	873 11,06%	1.156 14,65%
Domingos 06h-22h	1.010 13,65%	1.135 15,34%	1.226 16,58%	1.050 14,19%	847 11,45%	770 10,40%	1.006 13,60%
08h-14h	417 14,49%	551 19,16%	653 22,71%	459 15,96%	295 10,27%	304 10,57%	446 15,53%

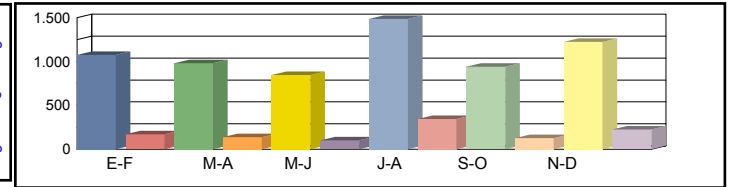

Media 00h-24h	1.075 13,62%	980 12,41%	846 10,72%	1.485 18,81%	941 11,92%	1.224 15,50%	1.092 13,83%
Sábados 06h-22h	962 13,00%	852 11,51%	755 10,20%	1.335 18,04%	870 11,76%	1.123 15,17%	983 13,28%
08h-14h	579 20,14%	369 12,85%	327 11,39%	443 15,42%	418 14,54%	427 14,86%	427 14,86%



Media 00h-24h	1.460 18,49%	1.303 16,51%	1.592 20,17%	1.478 18,72%	1.476 18,70%	1.556 19,71%	1.478 18,72%
Laborales 06h-22h	1.352 18,28%	1.221 16,50%	1.529 20,67%	1.329 17,96%	1.387 18,75%	1.497 20,23%	1.386 18,73%
08h-14h	612 21,30%	574 19,96%	742 25,83%	611 21,27%	650 22,62%	695 24,19%	647 22,53%

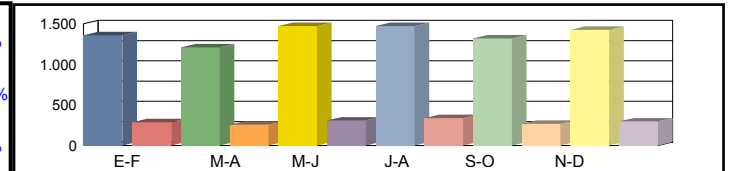

Media 00h-24h	1.359 17,40%	1.211 17,38%	1.471 17,28%	1.472 18,62%	1.319 16,71%	1.427 17,15%	1.376 17,43%
Diaria 06h-22h	1.240 17,20%	1.122 17,23%	1.404 17,21%	1.276 17,99%	1.236 16,70%	1.361 17,04%	1.273 17,23%
08h-14h	571 21,10%	526 20,73%	690 21,02%	558 20,64%	566 19,70%	608 19,79%	586 20,50%

Coeficientes	N						
	L						
Coeficiente	S						

Los datos en color negro corresponden al total de vehículos y los datos en color azul corresponden a vehículos pesados (en %)



Castilla-La Mancha

Consejería de Fomento

Estación: CU-94
Carretera: CM-220 p.k. 129,00 **Provincia:** CUENCA
Ubicación: Villar del Sanz de Arcas - Int. CM-2100
Año: 2024
Tipo: COBERTURA

Dirección General de Carreteras

Ene-Feb	Mar-Abr	May-Jun	Jul-Ago	Sep-Oct	Nov-Dic	IMD
---------	---------	---------	---------	---------	---------	-----

Media Domingos	00h-24h	4.058 12,12%	4.158 12,42%	4.470 13,35%	4.745 14,17%	4.704 14,04%	4.300 12,84%	4.406 13,15%
	06h-22h	3.961 11,98%	4.112 12,44%	4.479 13,55%	4.754 14,38%	4.744 14,35%	4.260 12,89%	4.385 13,27%
	08h-14h	1.145 8,82%	1.249 9,62%	1.445 11,13%	1.551 11,95%	1.588 12,23%	1.477 11,38%	1.409 10,85%

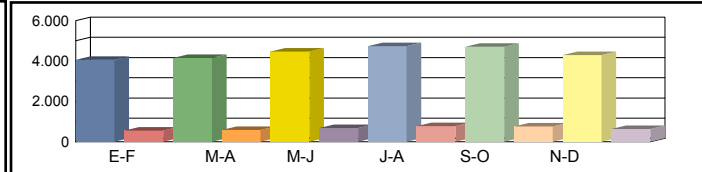

Media Sábados	00h-24h	3.174 9,48%	3.137 9,37%	3.391 10,13%	3.544 10,58%	3.622 10,81%	3.459 10,33%	3.388 10,12%
	06h-22h	3.045 9,21%	3.027 9,16%	3.275 9,91%	3.450 10,44%	3.478 10,52%	3.341 10,11%	3.269 9,89%
	08h-14h	1.383 10,65%	1.424 10,97%	1.563 12,04%	1.591 12,26%	1.574 12,13%	1.516 11,68%	1.508 11,62%

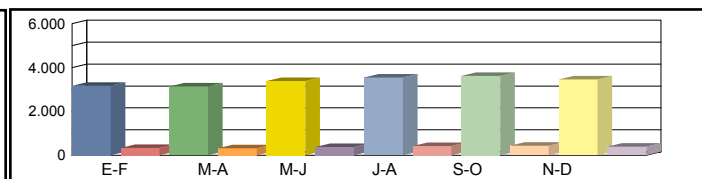

Media Laborales	00h-24h	3.914 11,69%	4.559 13,61%	4.655 13,90%	5.351 15,98%	4.889 14,60%	4.566 13,63%	4.656 13,90%
	06h-22h	3.875 11,72%	4.477 13,54%	4.516 13,66%	5.116 15,48%	4.666 14,12%	4.494 13,60%	4.524 13,69%
	08h-14h	1.560 12,02%	1.832 14,11%	1.823 14,04%	2.111 16,26%	1.881 14,49%	1.815 13,98%	1.837 14,15%

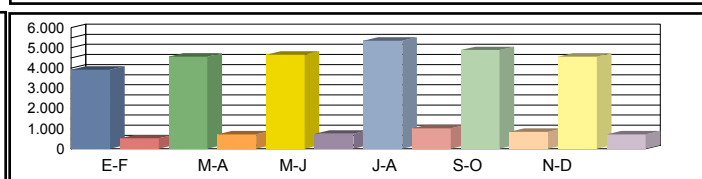

Media Diaria	00h-24h	3.664 13,01%	4.277 13,04%	4.448 13,28%	5.183 13,46%	4.741 13,48%	4.349 13,24%	4.444 13,25%
	06h-22h	3.627 12,79%	4.209 12,84%	4.333 13,11%	4.982 13,30%	4.546 13,31%	4.291 13,04%	4.331 13,07%
	08h-14h	1.423 12,81%	1.692 12,97%	1.732 13,34%	2.028 13,49%	1.810 13,51%	1.722 13,32%	1.734 13,24%

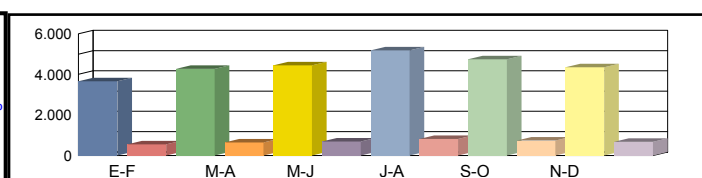

Coeficientes	N							
	L							
Coeficiente	S							

Los datos en color negro corresponden al total de vehículos y los datos en color azul corresponden a vehículos pesados (en %)



Castilla-La Mancha

Consejería de Fomento

Estación: CU-94b
Carretera: CM-220 p.k. 133,00 **Provincia:** CUENCA
Ubicación: Int. CM-2100 - Int. N-420
Año: 2024
Tipo: COBERTURA

Dirección General de Carreteras

Ene-Feb	Mar-Abr	May-Jun	Jul-Ago	Sep-Oct	Nov-Dic	IMD
---------	---------	---------	---------	---------	---------	-----

Media Domingos	00h-24h	8.325 9,39%	8.530 9,62%	9.169 10,34%	9.733 10,97%	9.649 10,88%	8.820 9,94%	9.038 10,19%
	06h-22h	7.742 9,93%	8.036 10,31%	8.753 11,23%	9.291 11,92%	9.271 11,89%	8.325 10,68%	8.570 10,99%
	08h-14h	2.035 10,38%	2.220 11,33%	2.568 13,11%	2.758 14,07%	2.824 14,41%	2.626 13,40%	2.505 12,78%



Media Sábados	00h-24h	6.512 7,34%	6.435 7,25%	6.957 7,84%	7.270 8,20%	7.429 8,38%	7.095 8,00%	6.950 7,84%
	06h-22h	5.950 7,63%	5.917 7,59%	6.401 8,21%	6.743 8,65%	6.798 8,72%	6.529 8,37%	6.390 8,19%
	08h-14h	2.458 12,54%	2.532 12,92%	2.778 14,18%	2.829 14,43%	2.799 14,28%	2.696 13,76%	2.682 13,69%

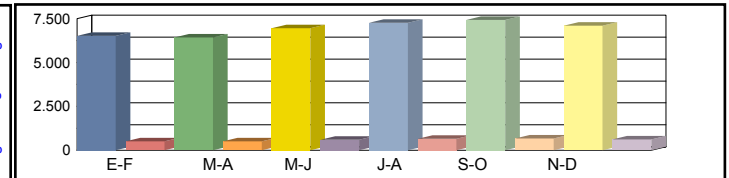

Media Laborales	00h-24h	8.029 9,05%	9.352 10,54%	9.549 10,77%	10.976 12,37%	10.028 11,31%	9.365 10,56%	9.550 10,77%
	06h-22h	7.574 9,71%	8.750 11,22%	8.826 11,32%	10.000 12,82%	9.119 11,70%	8.783 11,26%	8.842 11,34%
	08h-14h	2.774 14,15%	3.257 16,62%	3.241 16,54%	3.753 19,15%	3.343 17,06%	3.228 16,47%	3.266 16,66%

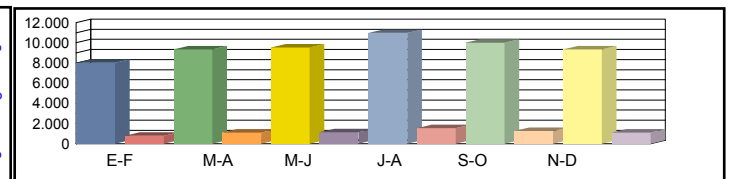

Media Diaria	00h-24h	7.517 10,08%	8.774 10,10%	9.124 10,29%	10.632 10,43%	9.725 10,44%	8.919 10,25%	9.115 10,26%
	06h-22h	7.089 10,59%	8.226 10,64%	8.469 10,86%	9.738 11,02%	8.885 11,03%	8.385 10,81%	8.465 10,83%
	08h-14h	2.531 15,09%	3.009 15,28%	3.079 15,71%	3.605 15,89%	3.216 15,91%	3.063 15,69%	3.084 15,59%

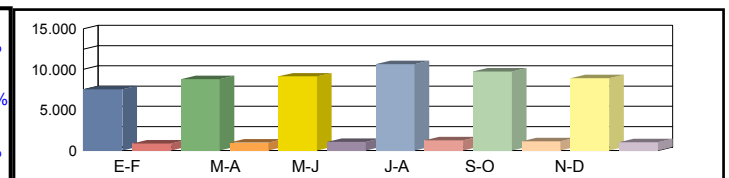

Coeficientes	N							
	L							
Coeficiente	S							

Los datos en color negro corresponden al total de vehículos y los datos en color azul corresponden a vehículos pesados (en %)



Castilla-La Mancha

Consejería de Fomento

Estación: CU-95
Carretera: CM-220 p.k. 107,00 **Provincia:** CUENCA
Ubicación: Int. CM-2153 - Villar del Sanz de Arcas
Año: 2024
Tipo: COBERTURA

Dirección General de Carreteras

Ene-Feb	Mar-Abr	May-Jun	Jul-Ago	Sep-Oct	Nov-Dic	IMD
---------	---------	---------	---------	---------	---------	-----

Media Domingos	00h-24h	2.084 17,33%	2.135 17,75%	2.295 19,08%	2.436 20,26%	2.415 20,08%	2.207 18,36%	2.262 18,81%
	06h-22h	2.025 17,40%	2.102 18,06%	2.290 19,67%	2.431 20,88%	2.425 20,83%	2.178 18,71%	2.242 19,26%
	08h-14h	650 12,07%	709 13,17%	820 15,24%	881 16,36%	902 16,75%	839 15,58%	800 14,86%

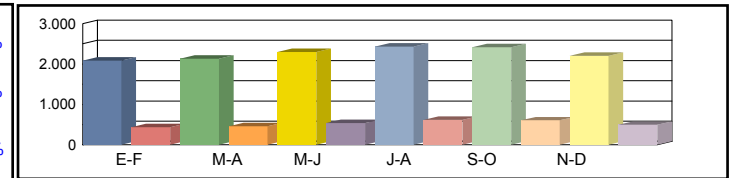

Media Sábados	00h-24h	1.630 13,55%	1.611 13,39%	1.741 14,48%	1.820 15,13%	1.859 15,46%	1.776 14,77%	1.740 14,46%
	06h-22h	1.557 13,37%	1.548 13,30%	1.675 14,38%	1.764 15,15%	1.778 15,28%	1.708 14,67%	1.672 14,36%
	08h-14h	785 14,58%	809 15,02%	887 16,48%	903 16,78%	894 16,60%	861 15,99%	856 15,91%

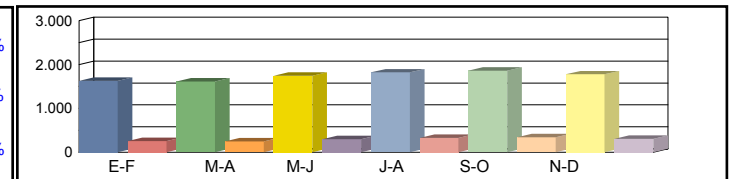

Media Laborales	00h-24h	2.390 19,87%	2.341 19,46%	2.389 19,86%	2.747 22,84%	2.510 20,87%	2.344 19,49%	2.454 20,40%
	06h-22h	2.309 19,84%	2.289 19,66%	2.285 19,63%	2.616 22,47%	2.386 20,49%	2.298 19,74%	2.364 20,31%
	08h-14h	1.035 19,23%	1.040 19,32%	989 18,37%	1.198 22,26%	1.068 19,83%	1.031 19,15%	1.060 19,69%

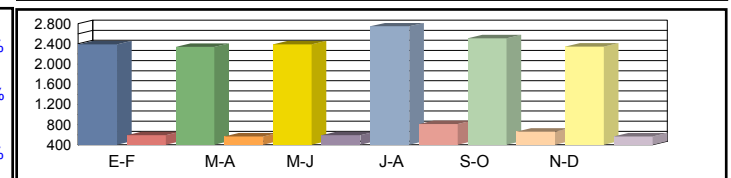

Media Diaria	00h-24h	2.238 18,61%	2.196 18,65%	2.283 18,99%	2.661 19,25%	2.434 19,27%	2.232 18,93%	2.341 18,95%
	06h-22h	2.161 18,56%	2.152 18,65%	2.193 19,03%	2.548 19,32%	2.325 19,33%	2.194 18,94%	2.262 18,97%
	08h-14h	944 17,54%	961 17,76%	940 18,26%	1.151 18,47%	1.028 18,50%	978 18,24%	1.000 18,13%

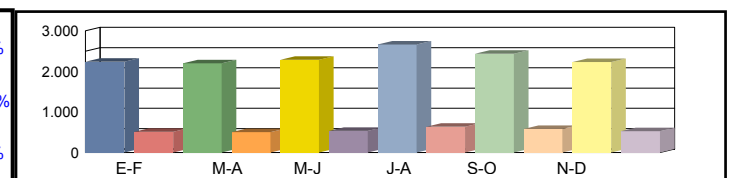

Coeficientes	N							
	L							
Coeficiente	S							

Los datos en color negro corresponden al total de vehículos y los datos en color azul corresponden a vehículos pesados (en %)



Castilla-La Mancha

Consejería de Fomento

Estación: CU-96
Carretera: CM-220 p.k. 84,00 **Provincia:** CUENCA
Ubicación: Motilla del Palancar - Almodóvar del Pinar
Año: 2024
Tipo: COBERTURA

Dirección General de Carreteras

	Ene-Feb	Mar-Abr	May-Jun	Jul-Ago	Sep-Oct	Nov-Dic	IMD
--	---------	---------	---------	---------	---------	---------	-----

Media Domingos	00h-24h	2.001 18,39%	2.050 18,84%	2.204 20,25%	2.339 21,50%	2.319 21,31%	2.120 19,48%	2.172 19,96%
	06h-22h	1.938 18,54%	2.012 19,24%	2.192 20,96%	2.327 22,25%	2.321 22,20%	2.085 19,93%	2.146 20,52%
	08h-14h	599 15,60%	653 17,01%	756 19,69%	812 21,14%	831 21,64%	773 20,13%	737 19,20%

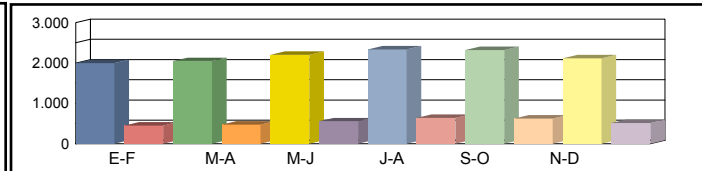

Media Sábados	00h-24h	1.565 14,38%	1.547 14,21%	1.672 15,36%	1.747 16,06%	1.786 16,41%	1.705 15,67%	1.670 15,35%
	06h-22h	1.490 14,25%	1.482 14,17%	1.603 15,32%	1.688 16,14%	1.702 16,28%	1.635 15,63%	1.600 15,30%
	08h-14h	724 18,84%	745 19,41%	818 21,30%	833 21,68%	824 21,45%	793 20,66%	790 20,56%

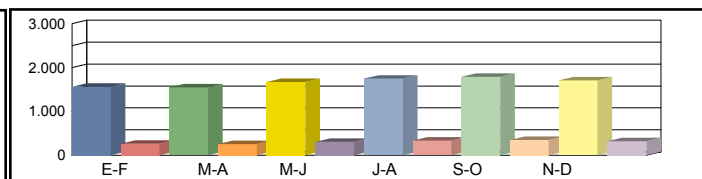

Media Laborales	00h-24h	2.295 21,09%	2.248 20,65%	2.294 21,08%	2.638 24,24%	2.410 22,15%	2.251 20,68%	2.356 21,65%
	06h-22h	2.210 21,13%	2.191 20,95%	2.187 20,91%	2.504 23,94%	2.283 21,83%	2.199 21,03%	2.262 21,63%
	08h-14h	954 24,84%	959 24,96%	911 23,73%	1.105 28,77%	984 25,63%	950 24,74%	977 25,45%

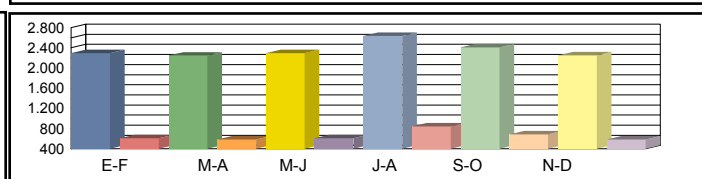

Media Diaria	00h-24h	2.149 19,74%	2.109 19,79%	2.192 20,15%	2.555 20,43%	2.337 20,45%	2.144 20,09%	2.248 20,11%
	06h-22h	2.068 19,78%	2.060 19,87%	2.099 20,28%	2.438 20,58%	2.224 20,59%	2.099 20,17%	2.165 20,21%
	08h-14h	870 22,67%	886 22,95%	865 23,60%	1.061 23,86%	947 23,90%	901 23,57%	922 23,42%

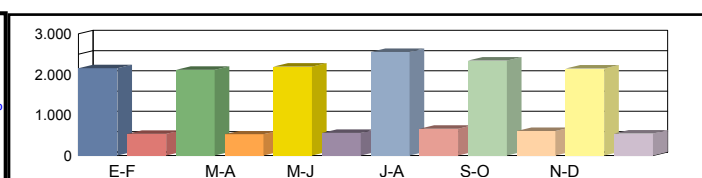

Coeficientes	N							
	L							
Coeficiente	S							

Los datos en color negro corresponden al total de vehículos y los datos en color azul corresponden a vehículos pesados (en %)



Castilla-La Mancha

Consejería de Fomento

Estación: CU-97
Carretera: CM-220 p.k. 70,30 **Provincia:** CUENCA
Ubicación: El Peral - Motilla del Palancar - Enlace N-III
Año: 2024
Tipo: COBERTURA

Dirección General de Carreteras

Ene-Feb	Mar-Abr	May-Jun	Jul-Ago	Sep-Oct	Nov-Dic	IMD
---------	---------	---------	---------	---------	---------	-----

Media	00h-24h	3.350 12,23%	3.433 12,53%	3.690 13,47%	3.917 14,30%	3.883 14,17%	3.550 12,95%	3.637 13,27%
Domingos	06h-22h	3.243 11,93%	3.366 12,39%	3.667 13,49%	3.892 14,32%	3.883 14,29%	3.487 12,83%	3.590 13,21%
	08h-14h	928 10,49%	1.012 11,45%	1.171 13,24%	1.258 14,22%	1.288 14,56%	1.198 13,54%	1.142 12,92%

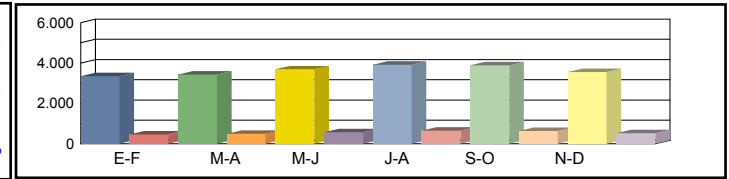

Media	00h-24h	2.621 9,56%	2.590 9,45%	2.800 10,22%	2.926 10,68%	2.990 10,91%	2.855 10,42%	2.797 10,21%
Sábados	06h-22h	2.492 9,17%	2.478 9,12%	2.681 9,87%	2.825 10,40%	2.847 10,48%	2.735 10,07%	2.676 9,85%
	08h-14h	1.121 12,68%	1.155 13,06%	1.267 14,33%	1.290 14,59%	1.276 14,43%	1.229 13,90%	1.223 13,83%

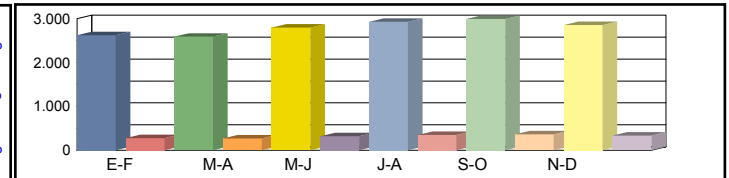

Media	00h-24h	3.843 14,03%	3.764 13,74%	3.841 14,02%	4.417 16,12%	4.036 14,73%	3.769 13,76%	3.945 14,40%
Laborales	06h-22h	3.697 13,61%	3.665 13,49%	3.658 13,46%	4.189 15,41%	3.820 14,06%	3.679 13,54%	3.785 13,93%
	08h-14h	1.478 16,71%	1.485 16,79%	1.412 15,97%	1.711 19,35%	1.525 17,24%	1.472 16,64%	1.514 17,12%

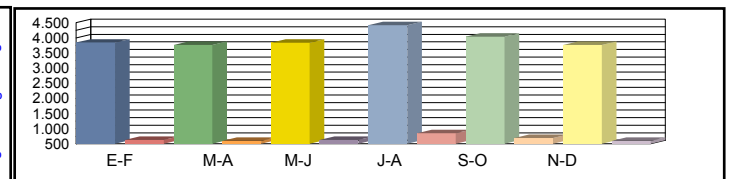

Media	00h-24h	3.598 13,13%	3.531 13,16%	3.670 13,40%	4.279 13,59%	3.914 13,60%	3.590 13,36%	3.764 13,37%
Diaria	06h-22h	3.460 12,73%	3.446 12,79%	3.510 13,06%	4.079 13,25%	3.722 13,26%	3.512 12,99%	3.622 13,01%
	08h-14h	1.348 15,25%	1.372 15,44%	1.341 15,88%	1.643 16,05%	1.467 16,08%	1.397 15,86%	1.428 15,76%

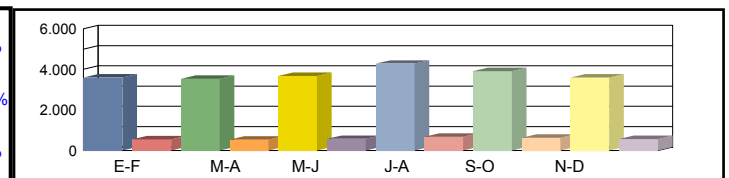

Coeficientes	N							
	L							
Coeficiente	S							

Los datos en color negro corresponden al total de vehículos y los datos en color azul corresponden a vehículos pesados (en %)



Castilla-La Mancha

Consejería de Fomento

Estación: CU-98
Carretera: CM-220 p.k. 42,50 **Provincia:** CUENCA
Ubicación: Int.CM-3124 - Quintanar del Rey
Año: 2024
Tipo: COBERTURA

Dirección General de Carreteras

	Ene-Feb	Mar-Abr	May-Jun	Jul-Ago	Sep-Oct	Nov-Dic	IMD
--	---------	---------	---------	---------	---------	---------	-----

Media 00h-24h
 Domingos 06h-22h
 08h-14h

1.708 15,27%	1.196 10,70%	1.224 10,94%	1.881 16,81%	2.075 18,55%	1.664 14,88%	1.625 14,53%
1.532 13,85%	1.101 9,95%	1.144 10,34%	1.652 14,93%	1.980 17,89%	1.526 13,79%	1.489 13,46%
433 9,80%	456 10,32%	438 9,92%	893 20,24%	513 11,63%	434 9,85%	528 11,96%

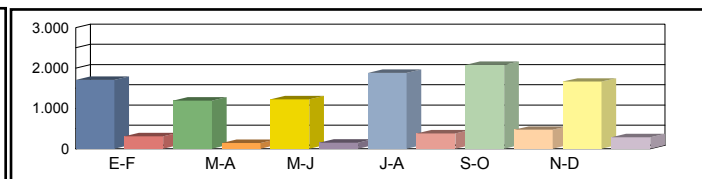

Media 00h-24h
 Sábados 06h-22h
 08h-14h

1.958 17,50%	1.883 16,83%	1.913 17,10%	1.803 16,12%	1.742 15,58%	1.873 16,74%	1.862 16,64%
1.848 16,70%	1.782 16,10%	1.745 15,77%	1.676 15,14%	1.607 14,52%	1.728 15,62%	1.731 15,64%
602 13,65%	713 16,17%	899 20,37%	753 17,08%	673 15,25%	770 17,44%	735 16,66%

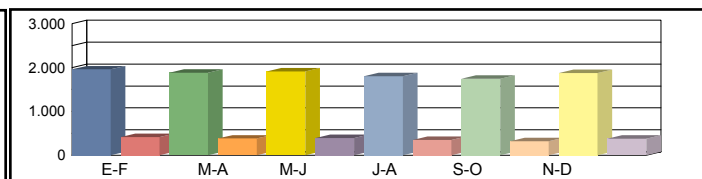

Media 00h-24h
 Laborales 06h-22h
 08h-14h

2.779 24,85%	2.188 19,56%	1.993 17,82%	2.028 18,13%	2.216 19,81%	2.035 18,19%	2.206 19,73%
2.694 24,34%	2.104 19,01%	1.947 17,59%	1.888 17,06%	2.173 19,64%	1.922 17,36%	2.121 19,17%
1.177 26,67%	901 20,42%	802 18,17%	760 17,22%	938 21,25%	875 19,84%	909 20,60%

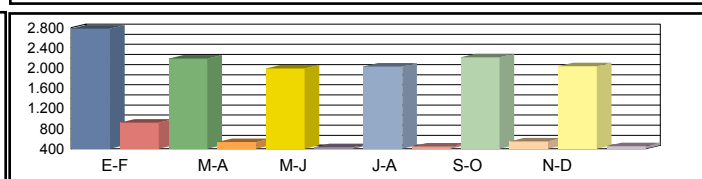

Media 00h-24h
 Diaria 06h-22h
 08h-14h

2.650 18,65%	2.003 17,91%	1.832 17,98%	1.936 18,68%	2.135 18,85%	1.923 18,49%	2.080 18,43%
2.543 17,94%	1.915 17,30%	1.773 17,31%	1.775 17,87%	2.081 18,21%	1.798 17,78%	1.981 17,74%
1.034 17,94%	811 18,37%	743 18,91%	741 19,92%	846 18,43%	792 18,49%	828 18,68%

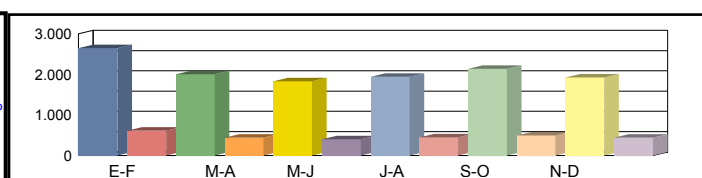

Coeficientes N
 L
 Coeficiente S

Los datos en color negro corresponden al total de vehículos y los datos en color azul corresponden a vehículos pesados (en %)



Castilla-La Mancha

Consejería de Fomento

Estación: CU-99b
Carretera: CM-220 p.k. 93,37 **Provincia:** CUENCA
Ubicación: Almodóvar del Pinar - Int. CM-2153
Año: 2024
Tipo: PERMANENTE

Dirección General de Carreteras

Ene-Feb	Mar-Abr	May-Jun	Jul-Ago	Sep-Oct	Nov-Dic	IMD
---------	---------	---------	---------	---------	---------	-----

Media Domingos	00h-24h	2.360 4,70%	2.797 4,22%	3.141 4,08%	3.912 4,68%	3.564 4,38%	2.951 6,44%	3.121 4,75%
	06h-22h	2.256 4,52%	2.696 4,01%	3.010 3,82%	3.734 4,55%	3.419 4,21%	2.860 6,19%	2.996 4,55%
	08h-14h	702 2,85%	902 2,88%	1.027 2,53%	1.364 3,45%	1.245 2,97%	1.093 4,30%	1.056 3,16%

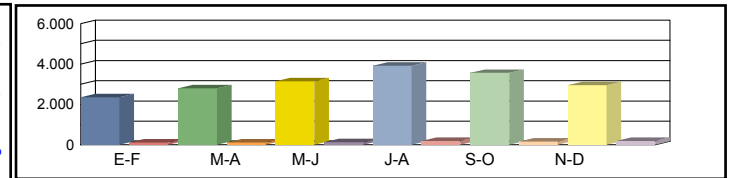

Media Sábados	00h-24h	1.846 5,74%	2.110 5,69%	2.383 5,12%	2.922 4,62%	2.744 4,08%	2.374 6,82%	2.396 5,35%
	06h-22h	1.734 4,90%	1.985 4,84%	2.201 4,23%	2.710 3,84%	2.507 3,43%	2.243 6,02%	2.230 4,54%
	08h-14h	848 5,19%	1.029 4,76%	1.111 4,14%	1.399 3,93%	1.234 3,48%	1.122 5,79%	1.124 4,55%

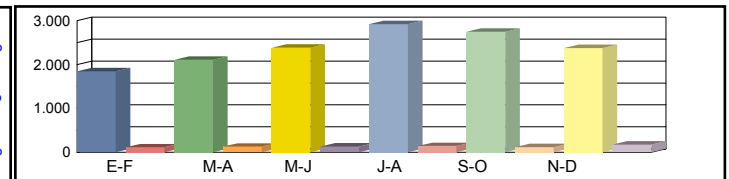

Media Laborales	00h-24h	2.931 23,00%	3.414 18,57%	3.484 19,14%	4.007 19,27%	3.661 21,66%	3.419 23,60%	3.486 20,87%
	06h-22h	2.788 22,17%	3.221 17,60%	3.215 17,82%	3.681 17,96%	3.357 20,41%	3.233 22,30%	3.249 19,71%
	08h-14h	1.246 22,15%	1.463 17,70%	1.391 18,98%	1.686 18,62%	1.502 21,70%	1.450 22,34%	1.456 20,25%

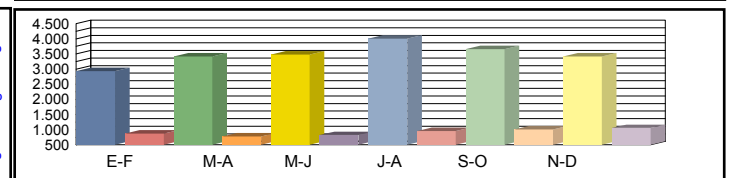

Media Diaria	00h-24h	2.707 19,25%	3.131 15,39%	3.271 15,50%	3.838 15,74%	3.527 17,30%	3.195 19,41%	3.278 17,10%
	06h-22h	2.572 18,47%	2.961 14,52%	3.035 14,33%	3.547 14,58%	3.255 16,19%	3.032 18,27%	3.067 16,06%
	08h-14h	1.118 18,78%	1.317 14,73%	1.296 15,20%	1.603 15,10%	1.429 17,21%	1.349 18,16%	1.352 16,53%

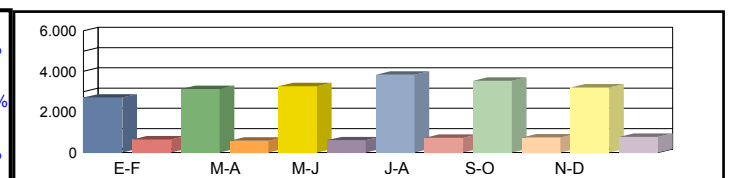

Coeficientes	N	1,05129	1,05992	1,08367	1,08856	1,09056	1,05753	
	L	1,18936	1,02109	1,00057	0,86998	0,95220	1,01960	
Coeficiente	S							0,94037

Los datos en color negro corresponden al total de vehículos y los datos en color azul corresponden a vehículos pesados (en %)



Castilla-La Mancha

Consejería de Fomento

Estación: CU-99c
Carretera: CM-220 p.k. 55,10 **Provincia:** CUENCA
Ubicación: Quintanar del Rey - Villanueva de la Jara
Año: 2024
Tipo: PRIMARIA

Dirección General de Carreteras

Ene-Feb	Mar-Abr	May-Jun	Jul-Ago	Sep-Oct	Nov-Dic	IMD
---------	---------	---------	---------	---------	---------	-----

Media	00h-24h	2.661 3,38%	1.326 6,41%	1.308 4,20%	2.142 3,41%	2.611 2,26%	1.878 5,17%	1.988 4,14%
Domingos	06h-22h	2.314 2,64%	1.183 5,49%	1.196 3,76%	1.739 3,68%	2.456 1,83%	1.625 4,68%	1.752 3,68%
	08h-14h	578 4,67%	454 3,52%	422 3,32%	871 3,56%	562 4,63%	446 10,09%	556 4,96%

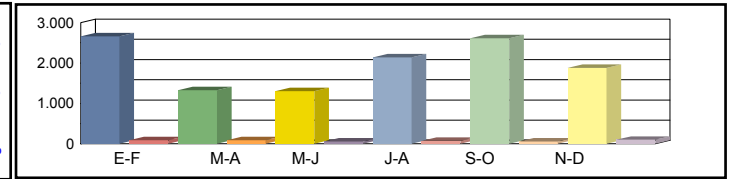

Media	00h-24h	3.050 3,90%	2.087 4,07%	2.044 8,12%	2.053 6,48%	2.192 5,20%	2.113 7,24%	2.256 5,84%
Sábados	06h-22h	2.791 3,65%	1.915 3,92%	1.824 7,68%	1.764 6,63%	1.994 5,02%	1.840 7,34%	2.021 5,71%
	08h-14h	805 4,72%	711 4,64%	867 9,46%	735 11,16%	737 7,33%	790 8,10%	774 7,57%

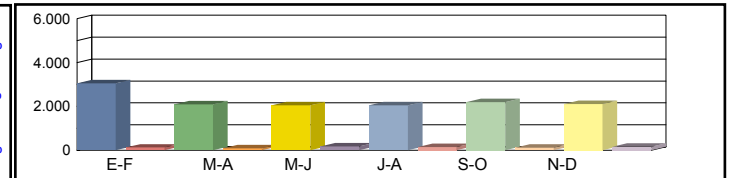

Media	00h-24h	3.630 11,18%	2.713 13,93%	2.603 14,75%	2.649 13,29%	2.894 13,34%	2.658 15,80%	2.858 13,72%
Laborales	06h-22h	3.426 10,89%	2.544 13,29%	2.476 14,58%	2.401 14,04%	2.764 13,53%	2.444 16,28%	2.676 13,77%
	08h-14h	1.409 13,06%	1.024 15,33%	960 16,46%	910 19,23%	1.123 16,92%	1.048 17,27%	1.079 16,38%

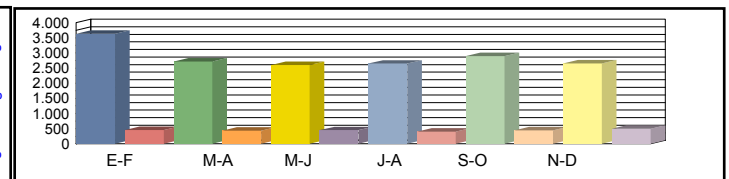

Media	00h-24h	3.409 9,39%	2.425 12,12%	2.338 13,09%	2.492 11,28%	2.753 10,90%	2.469 13,61%	2.648 11,73%
Diaria	06h-22h	3.177 9,13%	2.261 11,59%	2.199 12,91%	2.215 12,01%	2.610 11,03%	2.240 14,02%	2.450 11,78%
	08h-14h	1.204 11,71%	898 13,25%	869 14,50%	879 16,04%	987 14,89%	925 15,68%	960 14,35%

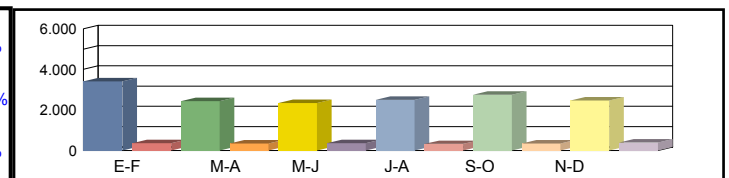

Coeficientes	N	1,05954	1,06643	1,05129	1,10329	1,04703	1,08756	
	L	0,78733	1,05345	1,09796	1,07890	0,98756	1,07524	
Coeficiente	S							0,92642

Los datos en color negro corresponden al total de vehículos y los datos en color azul corresponden a vehículos pesados (en %)



Castilla-La Mancha

Consejería de Fomento

Estación: CU-99d
Carretera: CM-2251 p.k. 2,00 **Provincia:** CUENCA
Ubicación: Manzaneruela - Sta Cruz de Moya
Año: 2024
Tipo: COBERTURA

Dirección General de Carreteras

	Ene-Feb	Mar-Abr	May-Jun	Jul-Ago	Sep-Oct	Nov-Dic	IMD
--	---------	---------	---------	---------	---------	---------	-----

Media	00h-24h	287	289	279	281	313	295	291
Domingos	06h-22h	224	234	229	230	254	243	236
	08h-14h	88	107	62	64	80	88	82

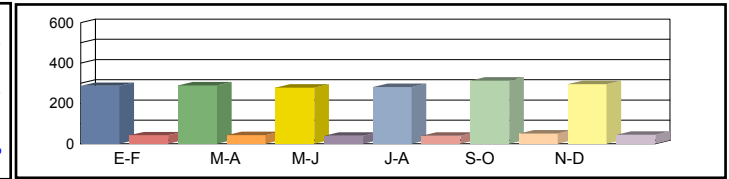

Media	00h-24h	360	273	327	285	264	372	314
Sábados	06h-22h	311	219	268	248	219	320	264
	08h-14h	148	83	137	92	103	149	119

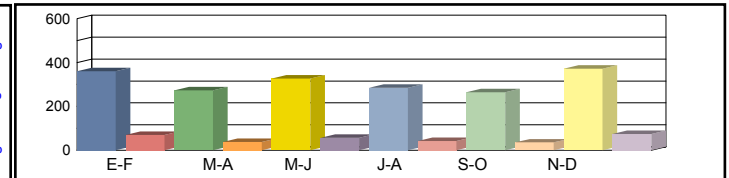

Media	00h-24h	328	283	202	476	219	235	290
Laborales	06h-22h	271	234	169	391	184	195	241
	08h-14h	121	104	77	183	82	81	108

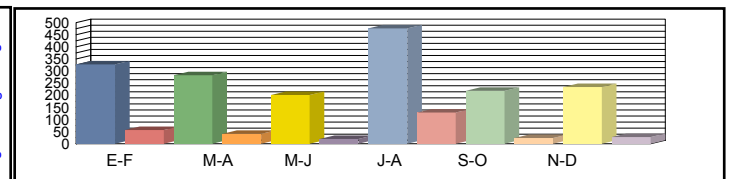

Media	00h-24h	341	282	206	476	220	247	295
Diaria	06h-22h	282	232	172	393	185	206	245
	08h-14h	126	101	76	170	79	84	106

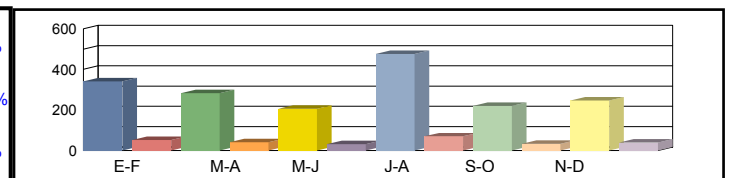

Coeficientes	N							
	L							
Coeficiente	S							

Los datos en color negro corresponden al total de vehículos y los datos en color azul corresponden a vehículos pesados (en %)



Castilla-La Mancha

Consejería de Fomento

Estación: CU-99e
Carretera: CM-2251 p.k. 12,50 **Provincia:** CUENCA
Ubicación: Sta. Cruz de Moya - Límite Provincia con Valencia
Año: 2024
Tipo: COBERTURA

Dirección General de Carreteras

Ene-Feb	Mar-Abr	May-Jun	Jul-Ago	Sep-Oct	Nov-Dic	IMD
---------	---------	---------	---------	---------	---------	-----

Media Domingos	00h-24h	247 19,10%	249 19,22%	240 18,57%	242 18,70%	270 20,82%	254 19,66%	250 19,35%
	06h-22h	180 15,27%	188 15,96%	184 15,62%	185 15,66%	204 17,35%	195 16,56%	189 16,07%
	08h-14h	56 18,85%	69 23,02%	40 13,43%	41 13,82%	51 17,21%	57 18,97%	52 17,55%

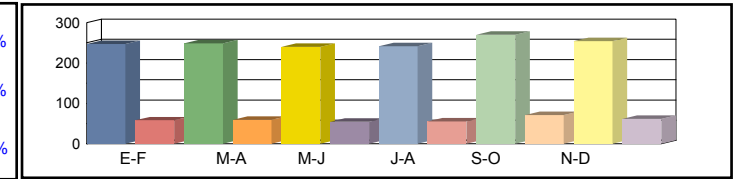

Media Sábados	00h-24h	310 23,95%	235 18,17%	282 21,80%	246 19,01%	228 17,60%	321 24,77%	270 20,88%
	06h-22h	250 21,24%	176 14,94%	215 18,26%	199 16,93%	176 14,95%	257 21,79%	212 18,02%
	08h-14h	95 31,87%	53 17,78%	88 29,42%	59 19,76%	66 22,18%	96 32,06%	76 25,51%

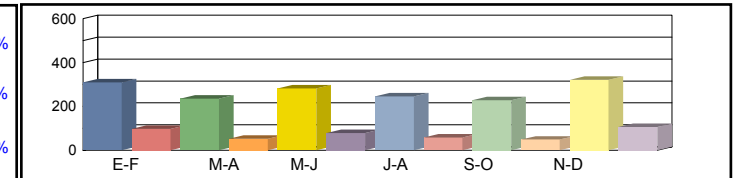

Media Laborales	00h-24h	283 21,83%	244 18,85%	174 13,46%	410 31,69%	189 14,59%	203 15,67%	250 19,35%
	06h-22h	217 18,45%	188 15,96%	136 11,52%	314 26,68%	147 12,52%	157 13,31%	193 16,41%
	08h-14h	78 25,96%	67 22,39%	50 16,64%	118 39,33%	53 17,72%	52 17,41%	70 23,24%

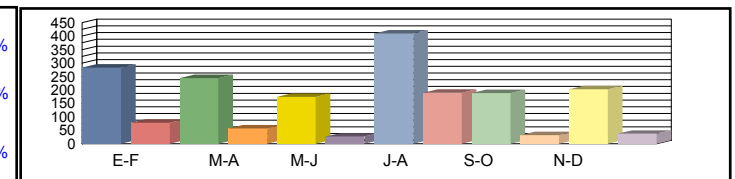

Media Diaria	00h-24h	294 19,62%	243 18,81%	178 19,23%	410 18,85%	190 18,96%	213 19,81%	255 19,21%
	06h-22h	226 16,61%	186 15,81%	138 16,24%	316 16,05%	147 16,01%	166 16,88%	196 16,27%
	08h-14h	81 23,24%	65 21,82%	49 22,11%	110 20,79%	51 21,62%	54 23,28%	68 22,14%

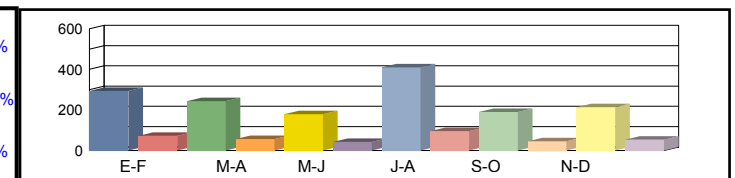

Coeficientes	N							
	L							
Coeficiente	S							

Los datos en color negro corresponden al total de vehículos y los datos en color azul corresponden a vehículos pesados (en %)



Castilla-La Mancha

Consejería de Fomento

Estación: CU-99f
Carretera: CM-220 p.k. 61,00 **Provincia:** CUENCA
Ubicación: Villanueva de la Jara - El Peral
Año: 2024
Tipo: COBERTURA

Dirección General de Carreteras

Ene-Feb	Mar-Abr	May-Jun	Jul-Ago	Sep-Oct	Nov-Dic	IMD
---------	---------	---------	---------	---------	---------	-----

Media Domingos	00h-24h	2.423 9,18%	1.697 6,43%	1.737 6,58%	2.668 10,11%	2.944 11,15%	2.361 8,94%	2.305 8,73%
	06h-22h	2.217 8,26%	1.593 5,93%	1.656 6,16%	2.390 8,90%	2.864 10,67%	2.208 8,22%	2.155 8,02%
	08h-14h	590 4,38%	621 4,61%	596 4,43%	1.217 9,04%	699 5,19%	592 4,40%	719 5,34%

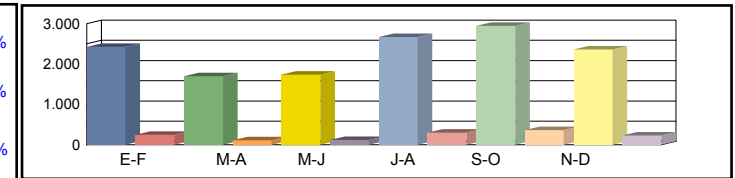

Media Sábados	00h-24h	2.777 10,52%	2.671 10,12%	2.714 10,28%	2.557 9,69%	2.471 9,36%	2.656 10,06%	2.641 10,01%
	06h-22h	2.674 9,96%	2.578 9,60%	2.525 9,40%	2.424 9,03%	2.326 8,66%	2.500 9,31%	2.504 9,33%
	08h-14h	821 6,10%	972 7,22%	1.225 9,10%	1.027 7,63%	917 6,81%	1.049 7,79%	1.002 7,44%

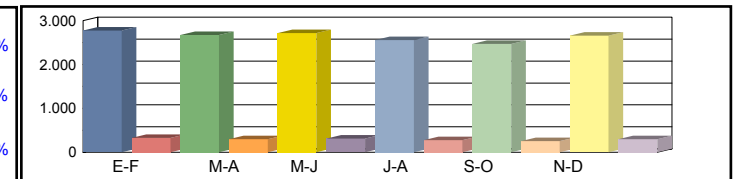

Media Laborales	00h-24h	3.942 14,94%	3.104 11,76%	2.827 10,71%	2.877 10,90%	3.143 11,91%	2.887 10,94%	3.130 11,86%
	06h-22h	3.897 14,51%	3.044 11,33%	2.816 10,49%	2.731 10,17%	3.144 11,71%	2.780 10,35%	3.069 11,43%
	08h-14h	1.604 11,91%	1.228 9,12%	1.093 8,11%	1.036 7,69%	1.278 9,49%	1.193 8,86%	1.239 9,20%

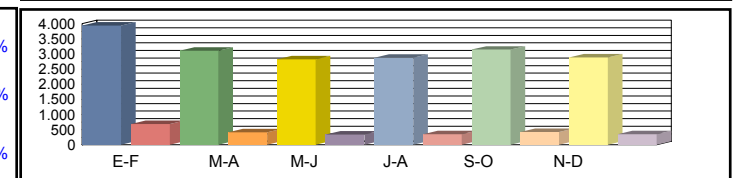

Media Diaria	00h-24h	3.759 11,21%	2.841 10,76%	2.598 10,81%	2.747 11,23%	3.028 11,33%	2.729 11,11%	2.950 11,08%
	06h-22h	3.678 10,70%	2.770 10,31%	2.564 10,32%	2.568 10,66%	3.011 10,86%	2.600 10,60%	2.865 10,57%
	08h-14h	1.409 8,01%	1.105 8,20%	1.012 8,45%	1.010 8,90%	1.153 8,23%	1.080 8,26%	1.128 8,34%

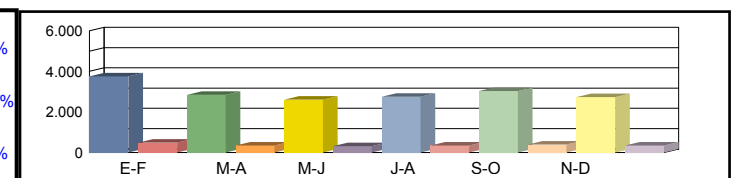

Coeficientes	N							
	L							
Coeficiente	S							

Los datos en color negro corresponden al total de vehículos y los datos en color azul corresponden a vehículos pesados (en %)