Albacete

aforo tráfico 2022
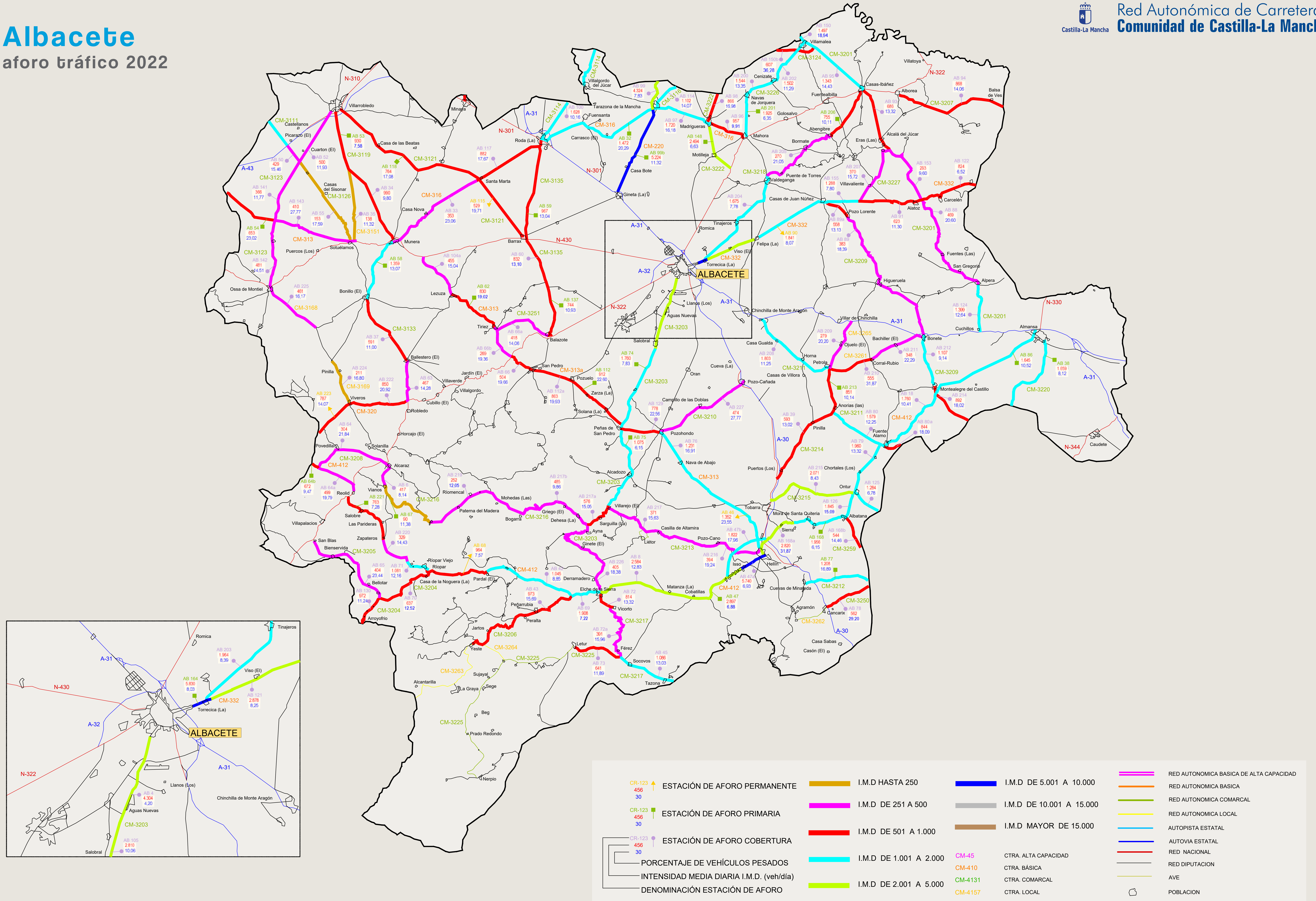
Red Autonómica de Carreteras
Comunidad de Castilla-La Mancha
Castilla-La Mancha